

New metal roof sheeting to existing cottage roof.

Note: All existing trees to be retained and protected during construction

New single storey addition built over existing ground floor garage

Dashed red line of part of existing house to be demolished

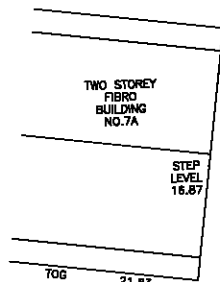

THIS PLAN TO BE READ IN CONJUNCTION WITH  
DA2017/ 1343  
NORTHERN BEACHES COUNCIL

This drawing is subject to copyright and is not to be used or reproduced for purposes other than the construction of the subject building on the subject site without the consent of Trace Architects. Figured dimensions take precedence. All dimensions are to be verified on site prior to ordering any materials and/or building elements and prior to commencement of the affected works. Any discrepancies are to be reported to the authority immediately.

This drawing not to be used for construction unless it is issued for construction and so marked in amendment column, and is approved and signed by the principal of Trace Architects.

Revisions:		
Issue	Date	Amendment
Pre.01	08/12/2017	Preliminary

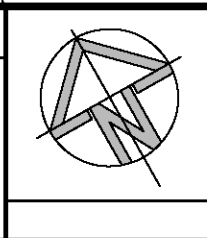

Drawing: <b>Site Plan</b>		
Job No.: GDB-098	Lot/DP: 2 / DP 395158	Drawing No.: <b>DA-03</b>
First Issued: Dec 2017	Scale: <b>1:200 @ A3</b>	Issue: <b>A</b>

Project: <b>Alterations + Additions 9 The Serpentine Bilgola Beach NSW 2107</b>
For: <b>Greg and Rowan Hanley</b>

**TRACE ARCHITECTS**  
SHOP 5/15 OLD BARRENJOEY ROAD  
AVALON NSW 2107  
0416 039 686  
info@tracearchitects.com.au  
www.tracearchitects.com.au

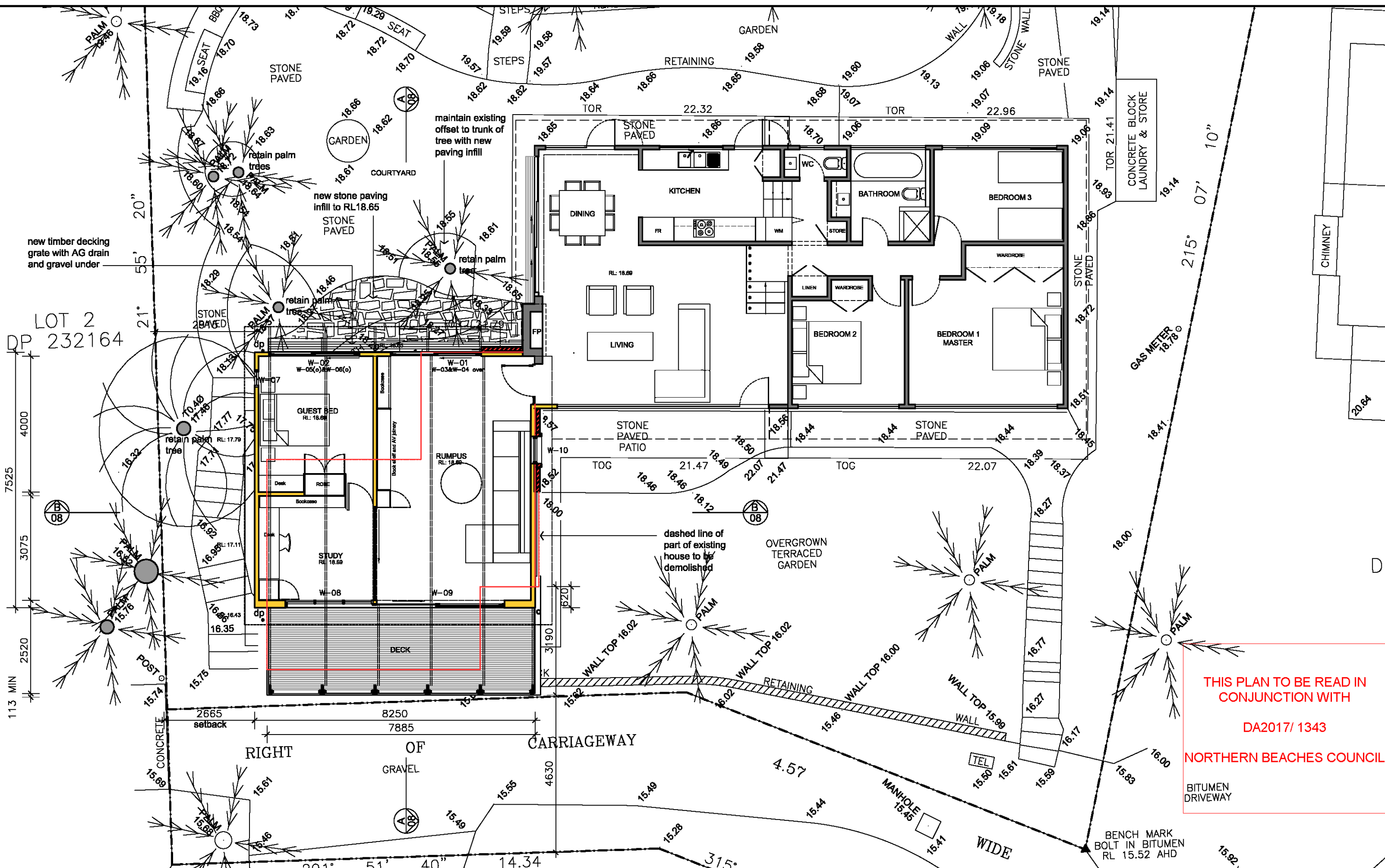

This drawing is subject to copyright and is not to be used or reproduced for purposes other than the construction of the subject building on the subject site without the consent of Trace Architects. Figured dimensions take precedence. All dimensions are to be verified on site prior to ordering any materials and/or building elements and prior to commencement of the affected works. Any discrepancies are to be reported to the authority immediately.

This drawing not be used for construction unless it is issued for construction and so marked in amendment column, and is approved and signed by the principal of Trace Architects.

Revisions:	Issue	Date	Amendment
Pre.01	08/12/2017	Preliminary	

Drawing: <b>Ground Floor Plan</b>		
Job No.: GDB-098	Lot/DP: 2 / DP 395158	Drawing No.: <b>DA-04</b>
First Issued: Dec 2017	Scale: <b>1:100 @ A3</b>	Issue: <b>A</b>

Project:	<b>Alterations + Additions</b>
	<b>9 The Serpentine</b>
	<b>Bilgola Beach NSW 2107</b>
For:	<b>Greg and Rowan Hanley</b>

**TRACE ARCHITECTS**

SHOP 5/15 OLD BARRENJOEY ROAD  
 AVALON NSW 2107  
 0416 039 686  
 info@tracearchitects.com.au  
 www.tracearchitects.com.au

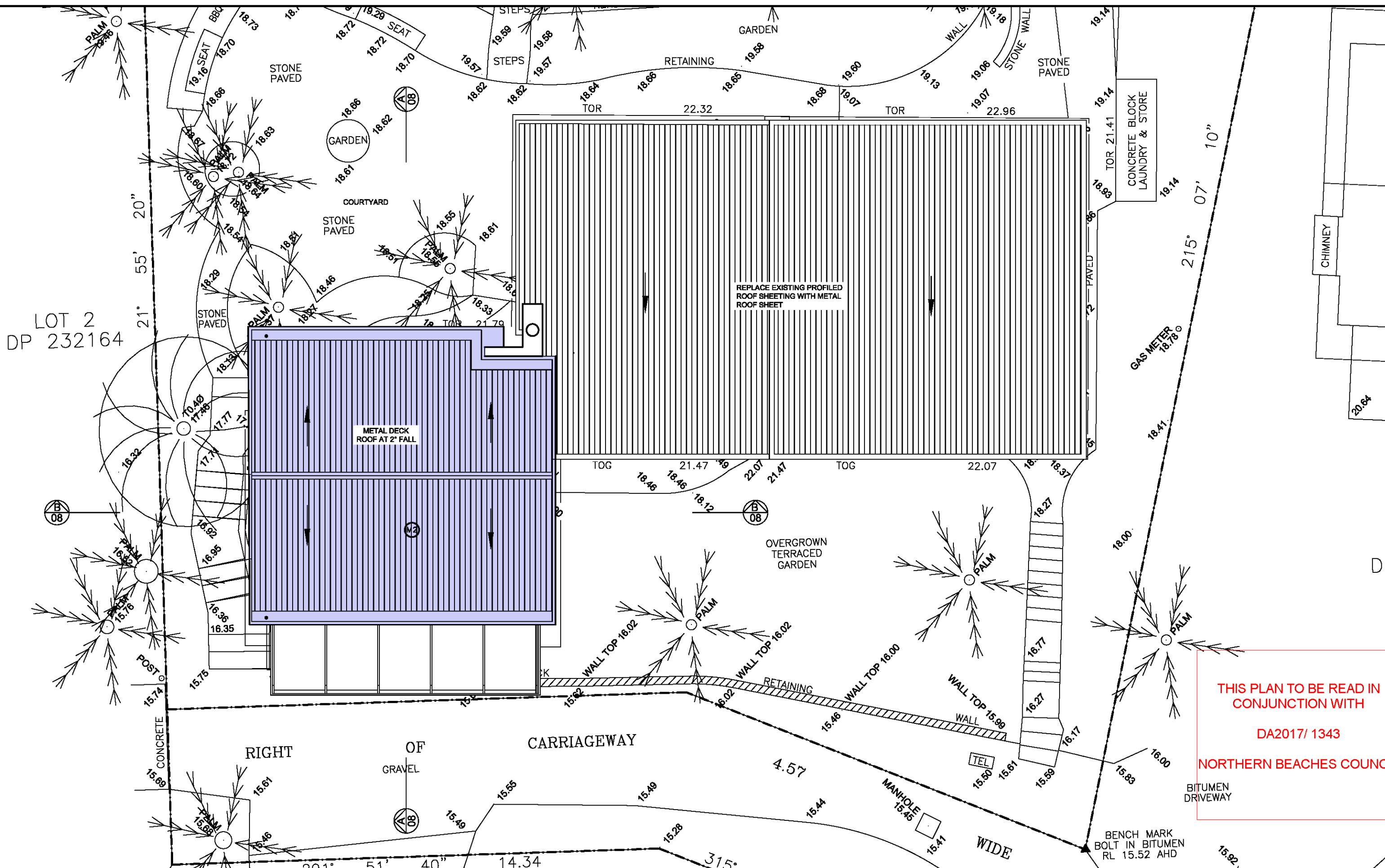

LOT 2  
DP 232164

THIS PLAN TO BE READ IN  
CONJUNCTION WITH  
DA2017/ 1343  
NORTHERN BEACHES COUNCIL

This drawing is subject to copyright and is not to be used or reproduced for purposes other than the construction of the subject building on the subject site without the consent of Trace Architects. Figured dimensions take precedence. All dimensions are to be verified on site prior to ordering any materials and/or building elements and prior to commencement of the affected works. Any discrepancies are to be reported to the authority immediately.

This drawing not be used for construction unless it is issued for construction and so marked in amendment column, and is approved and signed by the principal of Trace Architects.

Revisions:	Issue	Date	Amendment
Pre.01	08/12/2017	Preliminary	

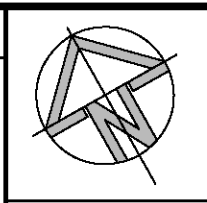

Drawing: <b>Roof Plan</b>		
Job No.: GDB-098	Lot/DP: 2 / DP 395158	Drawing No.: <b>DA-05</b>
First Issued: Dec 2017	Scale: <b>1:100 @ A3</b>	Issue: <b>A</b>

Project: <b>Alterations + Additions 9 The Serpentine Bilgola Beach NSW 2107</b>
For: <b>Greg and Rowan Hanley</b>

**TRACE ARCHITECTS**

SHOP 5/15 OLD BARRENJOEY ROAD  
AVALON NSW 2107  
0416 039 686  
info@tracearchitects.com.au  
www.tracearchitects.com.au

THIS PLAN TO BE READ IN  
CONJUNCTION WITH  
DA2017/ 1343  
NORTHERN BEACHES COUNCIL

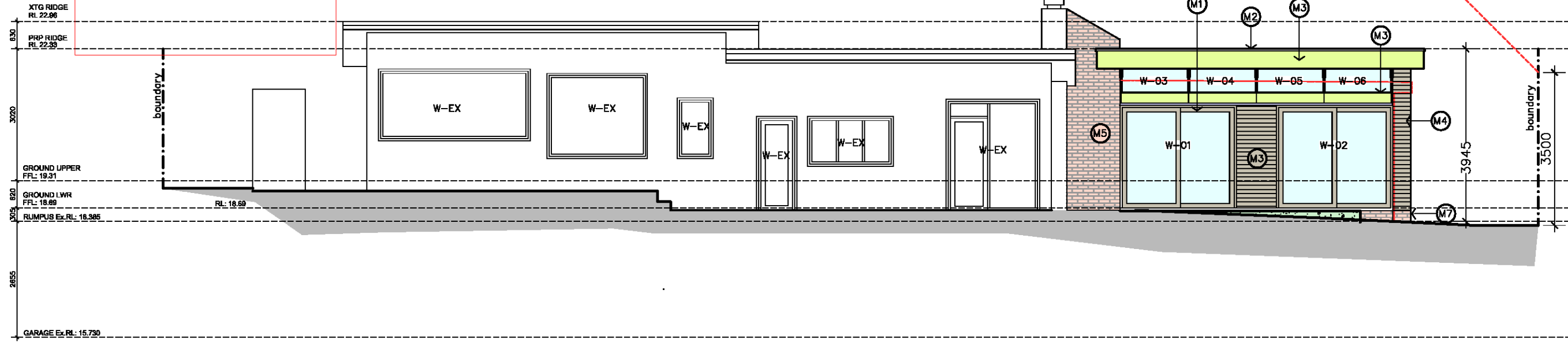

North Elevation

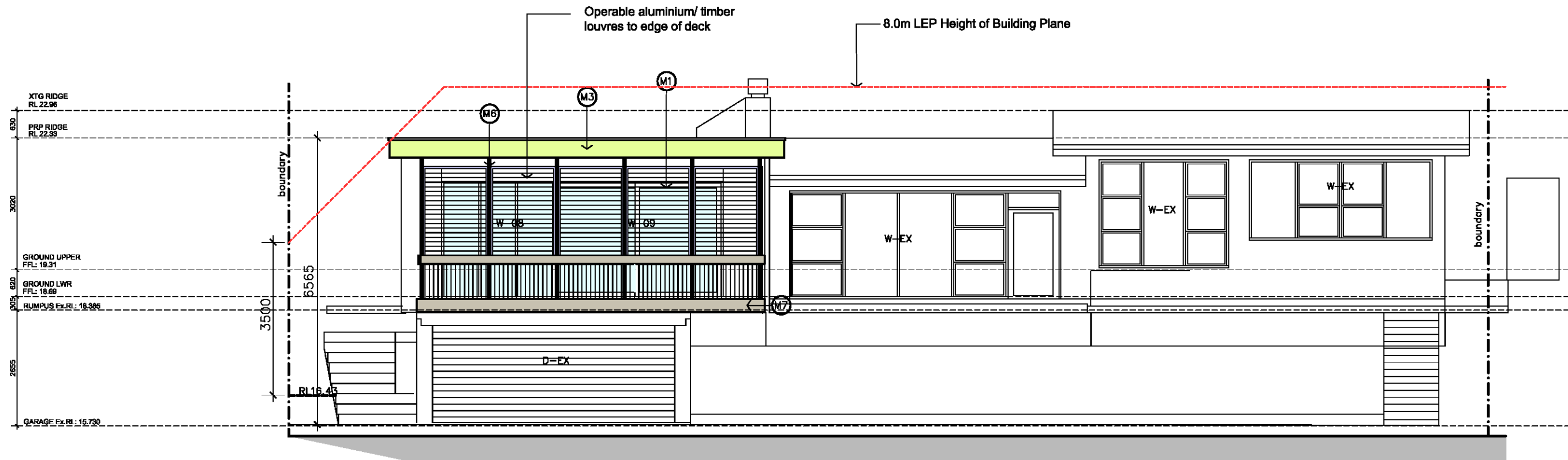

South Elevation

This drawing is subject to copyright and is not to be used or reproduced for purposes other than the construction of the subject building on the subject site without the consent of Trace Architects. Figured dimensions take precedence. All dimensions are to be verified on site prior to ordering any materials and/or building elements and prior to commencement of the affected works. Any discrepancies are to be reported to the authority immediately.

This drawing not to be used for construction unless it is issued for construction and so marked in amendment column, and is approved and signed by the principal of Trace Architects.

Revisions:	Issue	Date	Amendment
Pre.01	08/12/2017	Preliminary	

Drawing:  
**Elevations - North, South**

Job No.: GDB-098	Lot/DP: 2 / DP 395158	Drawing No.: <b>DA-06</b>
First Issued: Dec 2017	Scale: <b>1:100 @ A3</b>	Issue: <b>A</b>

Project:  
**Alterations + Additions  
9 The Serpentine  
Bilgola Beach NSW 2107**

For:  
**Greg and Rowan Hanley**



TRACE ARCHITECTS  
SHOP 5/15 OLD BARRENJOEY ROAD  
AVALON NSW 2107  
0416 039 686  
info@tracearchitects.com.au  
www.tracearchitects.com.au

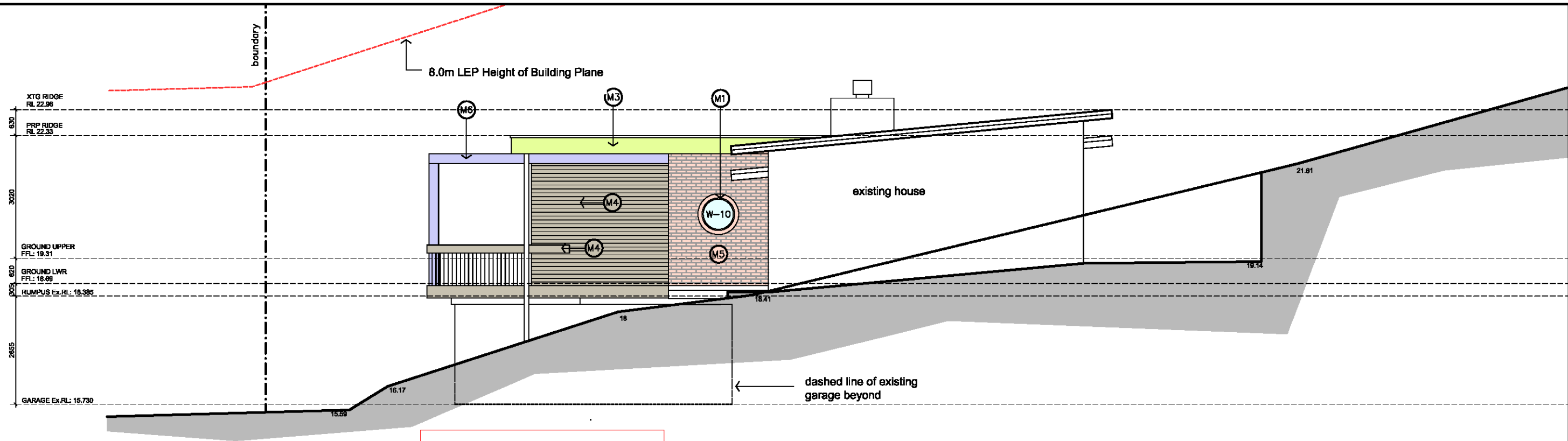

East Elevation

THIS PLAN TO BE READ IN CONJUNCTION WITH  
DA2017/ 1343  
NORTHERN BEACHES COUNCIL

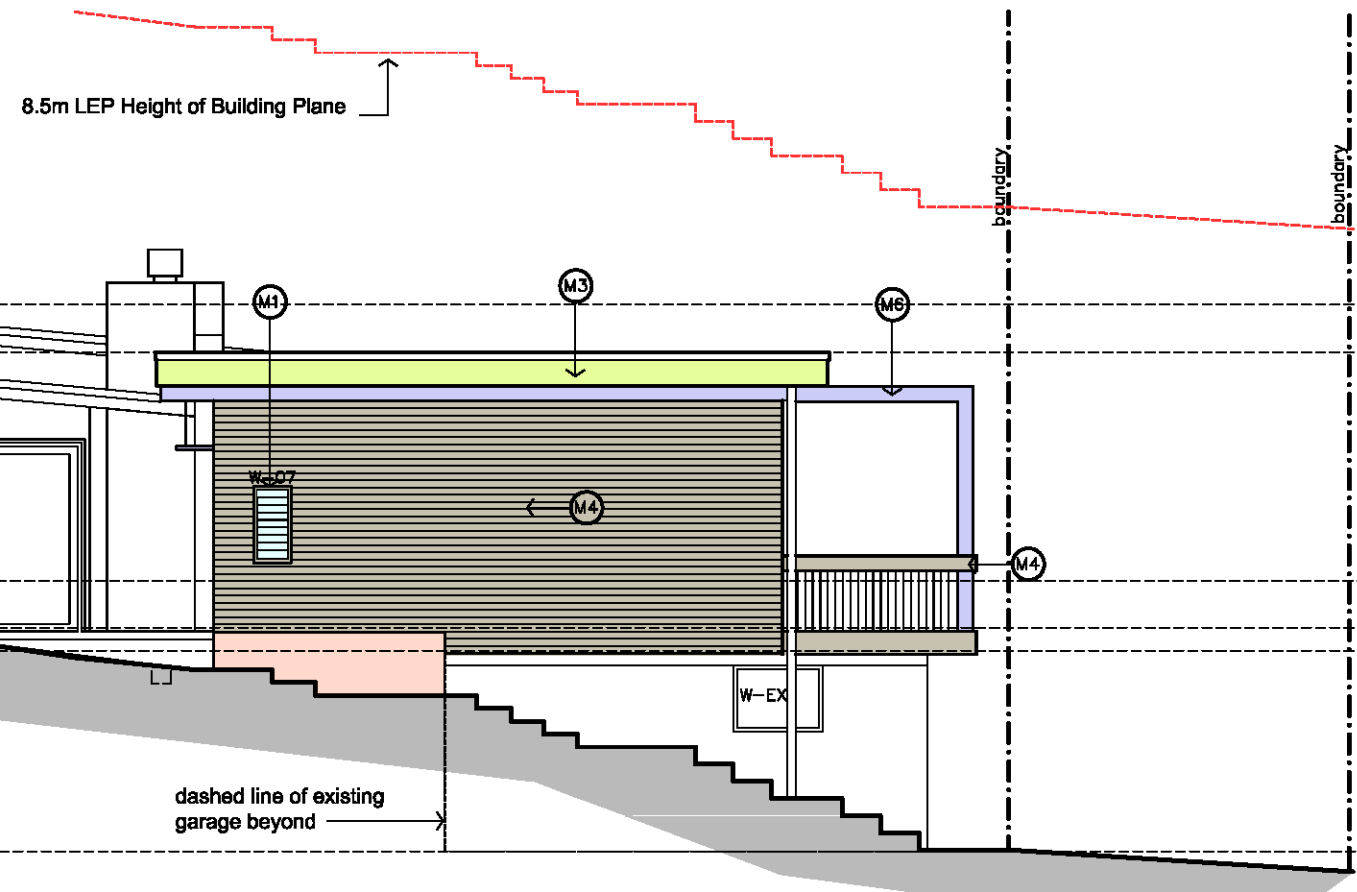

West Elevation

This drawing is subject to copyright and is not to be used or reproduced for purposes other than the construction of the subject building on the subject site without the consent of Trace Architects. Figured dimensions take precedence. All dimensions are to be verified on site prior to ordering any materials and/or building elements and prior to commencement of the affected works. Any discrepancies are to be reported to the authority immediately.

This drawing not be used for construction unless it is issued for construction and so marked in amendment column, and is approved and signed by the principal of Trace Architects.

Revisions:	Issue	Date	Amendment
Pre.01	08/12/2017		Preliminary

Drawing:  
**Elevations - East, West**

Job No.: GDB-098	Lot/DP: 2 / DP 395158	Drawing No.: <b>DA-07</b>
First Issued: Dec 2017	Scale: <b>1:100 @ A3</b>	Issue: <b>A</b>

Project:  
**Alterations + Additions  
9 The Serpentine  
Bilgola Beach NSW 2107**

For:  
**Greg and Rowan Hanley**



TRACE ARCHITECTS  
SHOP 5/15 OLD BARRENJOEY ROAD  
AVALON NSW 2107  
0416 039 686  
info@tracearchitects.com.au  
www.tracearchitects.com.au

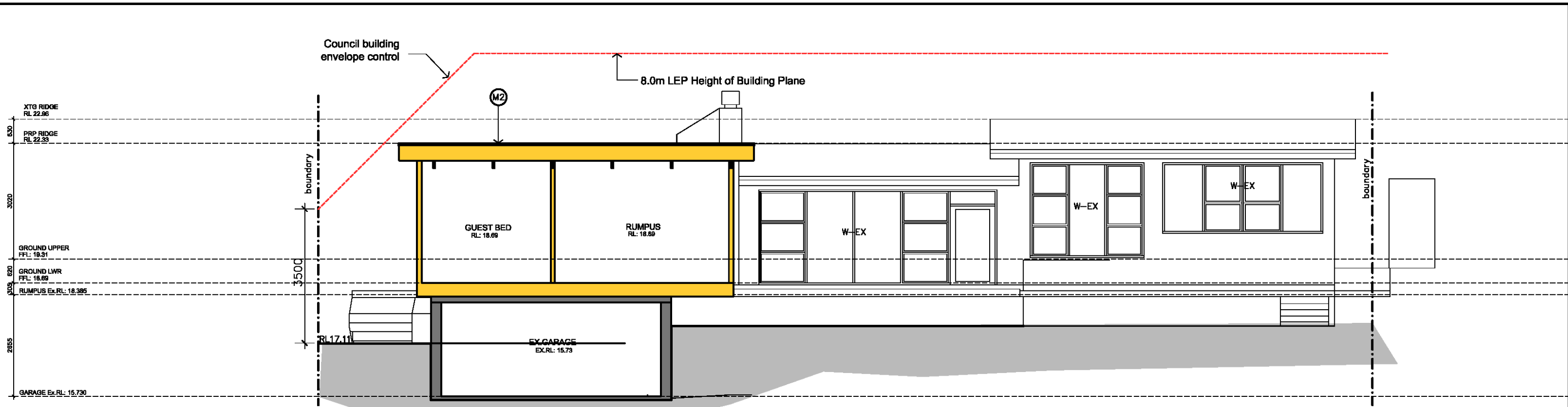

THIS PLAN TO BE READ IN  
CONJUNCTION WITH  
DA2017/ 1343  
NORTHERN BEACHES COUNCIL

**Section A**

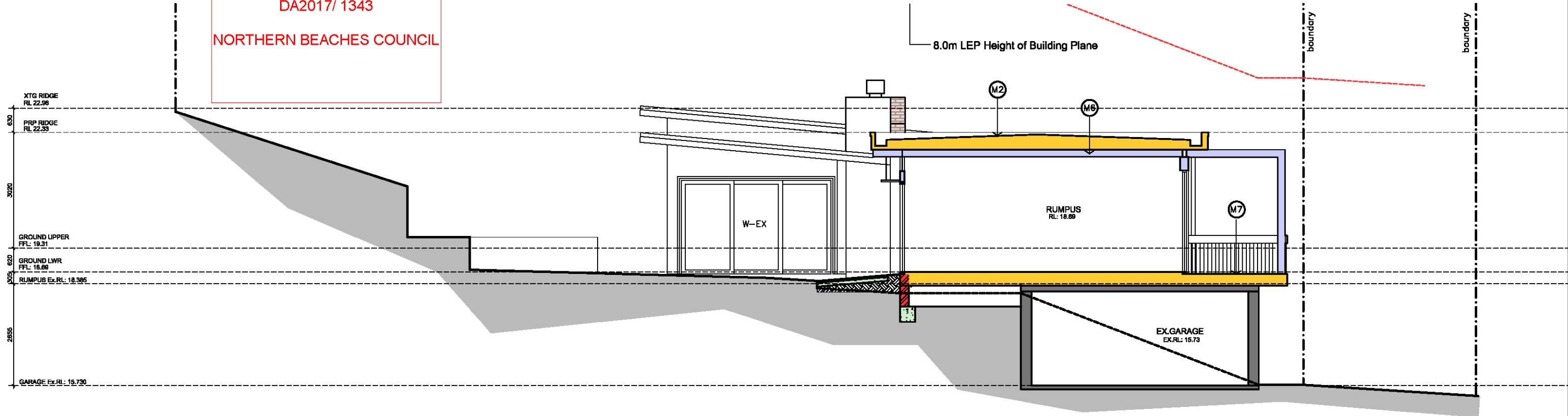

**Section B**

This drawing is subject to copyright and is not to be used or reproduced for purposes other than the construction of the subject building on the subject site without the consent of Trace Architects. Figured dimensions take precedence. All dimensions are to be verified on site prior to ordering any materials and/or building elements and prior to commencement of the affected works. Any discrepancies are to be reported to the authority immediately.

This drawing not be used for construction unless it is issued for construction and so marked in amendment column, and is approved and signed by the principal of Trace Architects.

Revisions:		
Issue	Date	Amendment
Pre.01	08/12/2017	Preliminary

Drawing: <b>Sections - A &amp; B</b>		
Job No.: GDB-098	Lo/DP: 2 / DP 395158	Drawing No.: <b>DA-08</b>
First Issued: Dec 2017	Scale: <b>1:100 @ A3</b>	Issue: <b>A</b>

Project: <b>Alterations + Additions 9 The Serpentine Bilgola Beach NSW 2107</b>
For: <b>Greg and Rowan Hanley</b>

**TRACE ARCHITECTS**

SHOP 5/15 OLD BARRENJOEY ROAD  
AVALON NSW 2107  
0416 039 686  
info@tracearchitects.com.au  
www.tracearchitects.com.au



1.



2.



3.



4.



5.



6.



7.

**Element**

1. Windows and Doors.
2. Roof and rainwater goods
3. Roof fascia/eaves
4. Wall.
5. Wall.
6. Structural Steel
7. Decking + Timber screening

**Material**

- Timber frame / single low-e glazing  
 Steel  
 Fibre cement  
 Timber /fibre cement weatherboard  
 Brickwork  
 Galvanised finish  
 Dressed hardwood timber

**Colour / Finish**

- Protective clear finish coating  
 Colorbond Medium absorption  
 Paint finish to match existing  
 Paint finish to match existing  
 Paint finish to match existing  
 Paint finished to match existing  
 Protective clear finish coating

THIS PLAN TO BE READ IN  
 CONJUNCTION WITH  
 DA2017/ 1343  
 NORTHERN BEACHES COUNCIL



**Schedule of External Colours and Finishes**

Refer to in conjunction with Elevations

This drawing is subject to copyright and is not to be used or reproduced for purposes other than the construction of the subject building on the subject site without the consent of Trace Architects. Figured dimensions take precedence. All dimensions are to be verified on site prior to ordering any materials and/or building elements and prior to commencement of the affected works. Any discrepancies are to be reported to the authority immediately.

This drawing not to be used for construction unless it is issued for construction and so marked in amendment column, and is approved and signed by the principal of Trace Architects.

Revisions:		
Issue	Date	Amendment
Pre.01	08/12/2017	Preliminary

Drawing:		
Schedule of External Finishes		
Job No.: GDB-098	Lot/DP: 2 / DP 395158	Drawing No.: <b>DA-11</b>
First issued: Dec 2017	Scale: -	Issue: <b>A</b>

Project:	
<b>Alterations + Additions 9 The Serpentine Bilgola Beach NSW 2107</b>	
For:	<b>Greg and Rowan Hanley</b>

**TRACE ARCHITECTS**

SHOP 5/15 OLD BARRENJOEY ROAD  
 AVALON NSW 2107  
 0416 039 686  
 info@tracearchitects.com.au  
 www.tracearchitects.com.au