

CIVIL LEGEND	
	SITE SECURITY FENCE
	SEDIMENT FENCE
	SITE STOCKPILE, REFER TO DETAIL ON DRG. C002
	STABILISED SITE ACCESS
	DIVERSION SWALE

- NOTES:
- IT IS THE BUILDERS RESPONSIBILITY TO MAKE GOOD TO EXISTING NATURE STRIP TO THE SATISFACTION OF NORTHERN BEACHES COUNCIL
 - THE BUILDER IS RESPONSIBLE TO LOCATE AND VERIFY ALL EXISTING SERVICES PRIOR TO THE COMMENCEMENT OF ANY WORKS
 - THE BUILDER IS RESPONSIBLE FOR ENSURING THAT ALL WORKS ARE IN ACCORDANCE WITH THE RELEVANT AUTHORITY REQUIREMENT AND TO THE SATISFACTION OF THE RELEVANT AUTHORITY.
 - THE SLOPE OF ALL PIT LIDS MUST MATCH THE SURROUNDING EXISTING OR FINISHED SURFACE
 - PRIOR TO COMMENCING WORK WITHIN ROAD RESERVE THE CONTRACTOR MUST SUBMIT A TRAFFIC MANAGEMENT PLAN PREPARED IN ACCORDANCE WITH THE CODE OF PRACTICE FOR WORKSITE SAFETY TRAFFIC MANAGEMENT AND OBTAIN APPROVAL FROM COUNCIL'S TRAFFIC ENGINEER.



DIAL 1100
DIAL BEFORE YOU DIG
CONTRACTOR TO CONFIRM LOCATION OF EXISTING SERVICES PRIOR TO COMMENCEMENT OF WORKS

ISSUE	REVISION	DATE
A	SECTION 4.55 ISSUE	28/06/22
1	PRELIMINARY ISSUE	16/06/22

Adams
DESIGNING THE FUTURE
Melbourne Sydney Geelong Ballarat

Suite 14.02, Level 14, 49 York Street
Sydney, NSW 2000
t +61 2 9222 9970 e projects@adamseng.com.au w www.adamseng.com.au

COPYRIGHT (c) 2021
These drawings plans & specifications and the copyright therein are the property of Adams Consulting Engineers Pty. Ltd. & must not be used, reproduced or copied wholly or in part without the written permission of Adams Consulting Engineers Pty. Ltd. All rights reserved.



TITLE
SEDIMENT AND EROSION CONTROL PLAN - SHEET 2

Designed	CW	Drawn	MD	North
Project Leader	MW	Sheet Size	A1	
Project Director	MW	Certified		
Printed 28/06/2022 9:59:03 AM	Version	21		

X:\Jobs\220000\220197\02.01 Drawings\Internal\Revit\220197_21.rvt

PRELIMINARY ISSUE
NOT FOR CONSTRUCTION OR PRICING

Project	Drawing	Revision
220197	C011	A

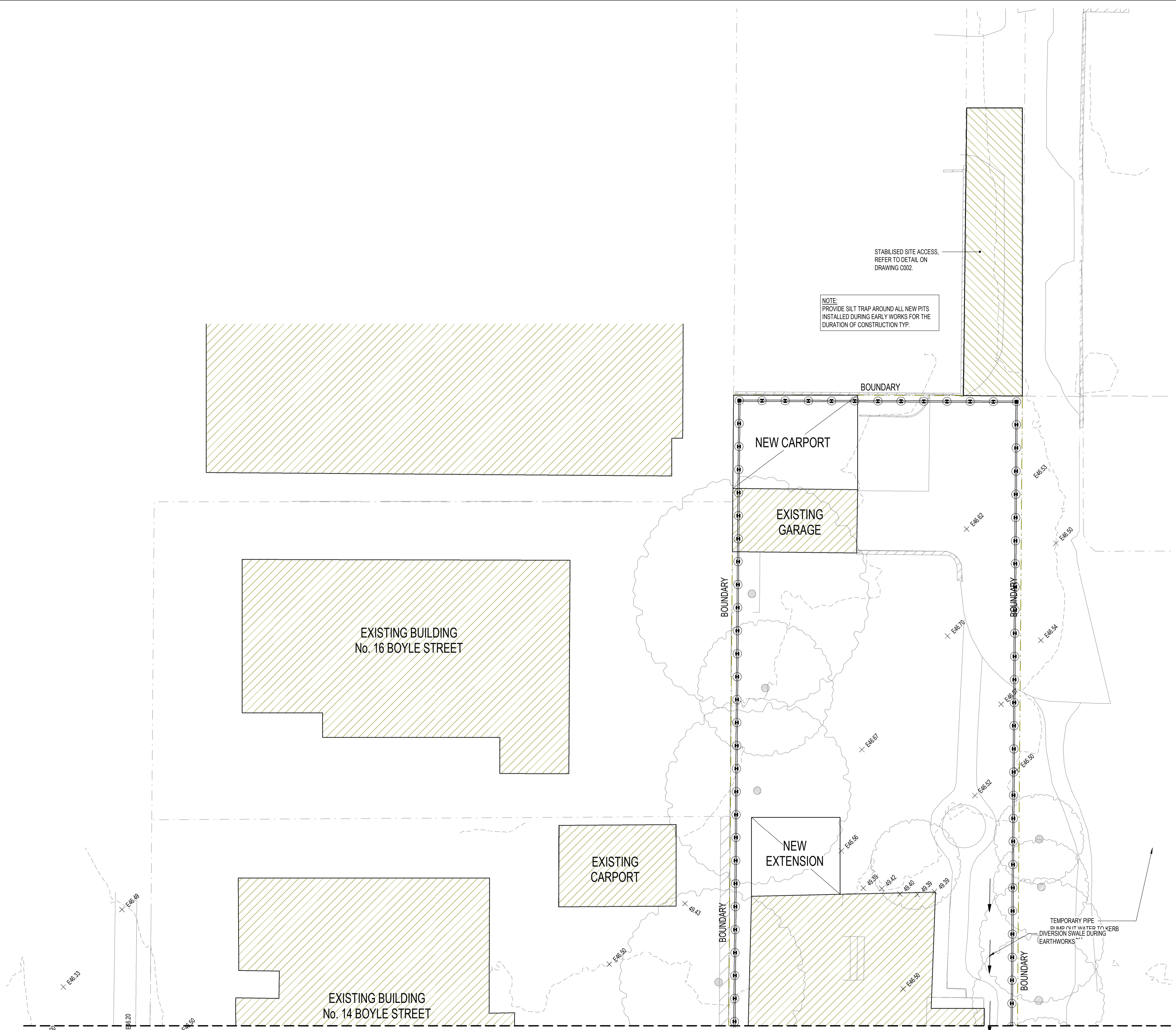

SEDIMENT AND EROSION CONTROL PLAN - SHEET 2 FOR CONTINUATION REFER DRG No C010

SCALE: 1:100
NOTE:
ALL WORKS TO BE CARRIED OUT IN ACCORDANCE WITH BLUEBOOK FOR RELEVANT AUTHORITY SPECIFICATIONS AND DETAILS.
REFER TO DRAWING C002 FOR CIVIL DETAILS

RESIDENTIAL DEVELOPMENT, 12 BOYLE STREET & 307 SYDNEY ROAD, BALGOWLAH

FOR CONTINUATION REFER DRG No C011

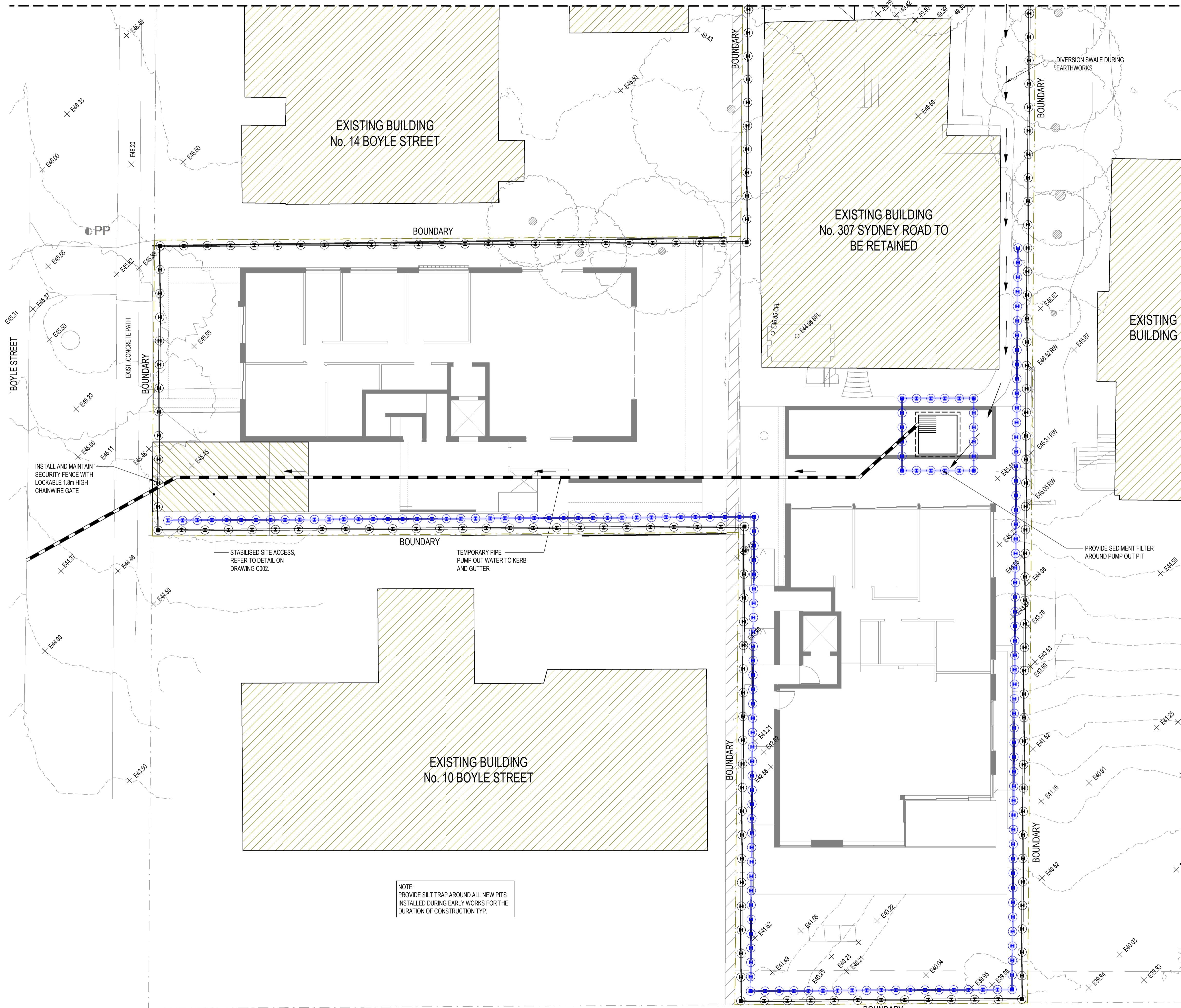

CIVIL LEGEND	
	SITE SECURITY FENCE
	SEDIMENT FENCE
	SITE STOCKPILE, REFER TO DETAIL ON DRG. C002
	STABILISED SITE ACCESS
	DIVERSION SWALE

- NOTES:
- IT IS THE BUILDERS RESPONSIBILITY TO MAKE GOOD TO EXISTING NATURE STRIP TO THE SATISFACTION OF NORTHERN BEACHES COUNCIL
 - THE BUILDER IS RESPONSIBLE TO LOCATE AND VERIFY ALL EXISTING SERVICES PRIOR TO THE COMMENCEMENT OF ANY WORKS
 - THE BUILDER IS RESPONSIBLE FOR ENSURING THAT ALL WORKS ARE IN ACCORDANCE WITH THE RELEVANT AUTHORITY REQUIREMENT AND TO THE SATISFACTION OF THE RELEVANT AUTHORITY.
 - THE SLOPE OF ALL PIT LIDS MUST MATCH THE SURROUNDING EXISTING OR FINISHED SURFACE
 - PRIOR TO COMMENCING WORK WITHIN ROAD RESERVE THE CONTRACTOR MUST SUBMIT A TRAFFIC MANAGEMENT PLAN PREPARED IN ACCORDANCE WITH THE CODE OF PRACTICE FOR WORKSITE SAFETY TRAFFIC MANAGEMENT AND OBTAIN APPROVAL FROM COUNCIL'S TRAFFIC ENGINEER.



DIAL 1100
DIAL BEFORE YOU DIG
CONTRACTOR TO CONFIRM LOCATION OF EXISTING SERVICES PRIOR TO COMMENCEMENT OF WORKS

ISSUE	REVISION	DATE
A	SECTION 4.55 ISSUE	28/06/22
1	PRELIMINARY ISSUE	16/06/22

Adams
DESIGNING THE FUTURE
Melbourne Sydney Geelong Ballarat

Suite 14.02, Level 14, 49 York Street
Sydney, NSW 2000
t +61 2 9222 9970 e projects@adamseng.com.au w www.adamseng.com.au

COPYRIGHT © 2021
These drawings plans & specifications and the copyright therein are the property of Adams Consulting Engineers Pty. Ltd. & must not be used, reproduced or copied wholly or in part without the written permission of Adams Consulting Engineers Pty. Ltd. All rights reserved.

CLIENT
SPG.

ARCHITECT
Architectural Projects
tel. +61 (0)2 8303 1700
www.architecturalprojects.net.au
Gary O'Reilly | nominated architect no. 4796

TITLE
SEDIMENT AND EROSION CONTROL PLAN - SHEET 1

Designed	CW	Drawn	MD	North
Project Leader	MW	Sheet Size	A1	
Project Director	MW	Certified		
Printed 28/06/2022 9:58:34 AM	Version	21		

PRELIMINARY ISSUE
NOT FOR CONSTRUCTION OR PRICING

Project	Drawing	Revision
220197	C010	A

SEDIMENT AND EROSION CONTROL PLAN

SCALE 1:100
NOTE:
ALL WORKS TO BE CARRIED OUT IN ACCORDANCE WITH BLUEBOOK FOR RELEVANT AUTHORITY SPECIFICATIONS AND DETAILS.
REFER TO DRAWING C002 FOR CIVIL DETAILS

RESIDENTIAL DEVELOPMENT, 12 BOYLE STREET & 307 SYDNEY ROAD, BALGOWLAH