

LEGEND

- UNDERGROUNDED HV - 33kV
- ELECTRICAL LV - 400V
- COMMS/NBN
- WATER / GAS / SEWER
- HV HV PIT
- P LV PILLAR
- C NBN PIT



PROPOSED UNDERGROUND SERVICES
27.05.2022

[Status] PRELIMINARY
 [Nom. Architect] DOUG SOUTHWELL /7362
 [File]
 [Print Date] 26/05/2022 2:05:16 PM
 History

[Rev#]	[Description]	[Date]dd.mm.yy
A	DRAFT SUBDIVISION	28.04.2022
B	DRAFT SUBDIVISION	03.05.2022
C	DRAFT SUBDIVISION	19.05.2022
D	DRAFT SUBDIVISION	26.05.2022

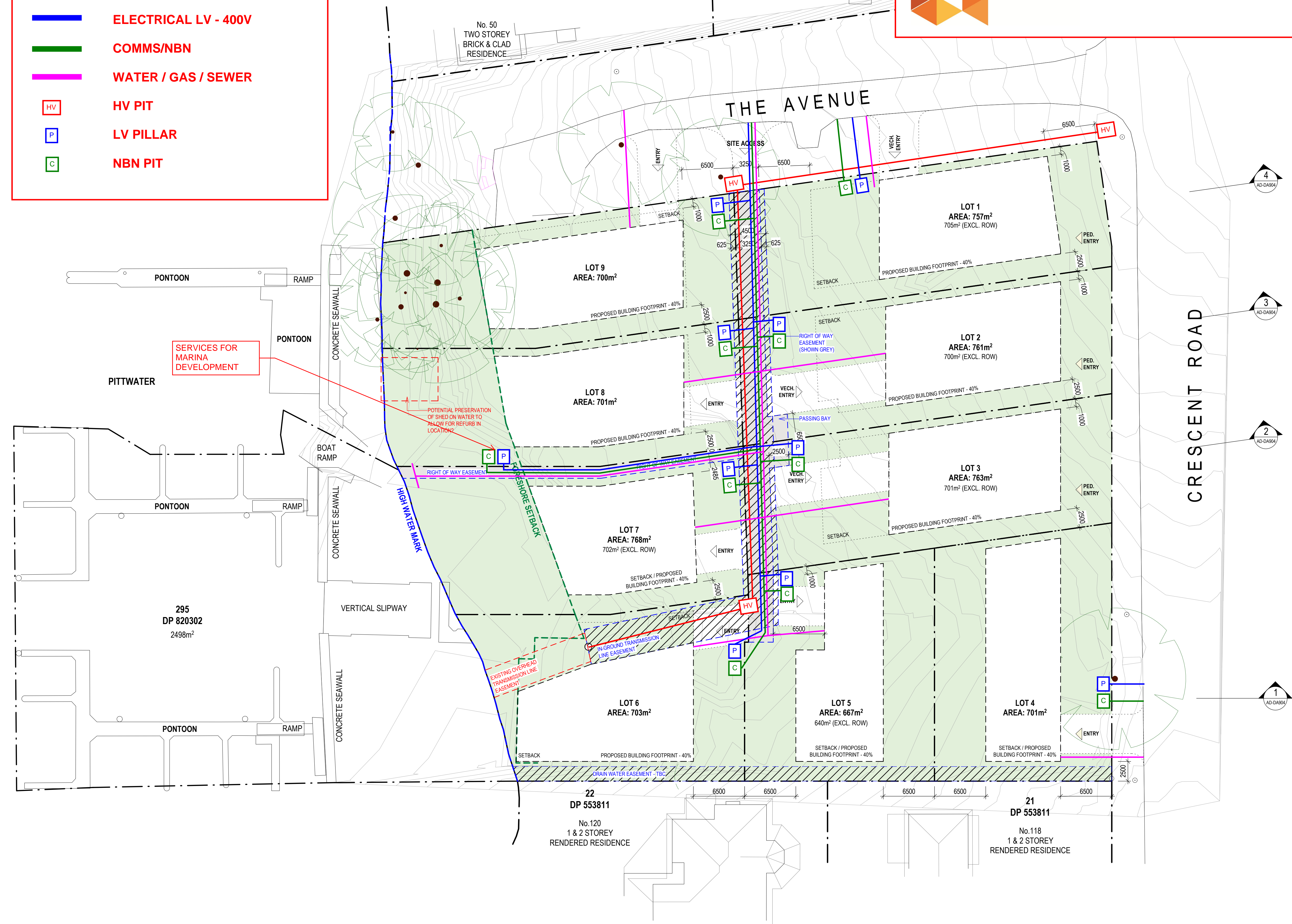

LEGEND

- BOUNDARY LINE
- DEMOLITION
- HIGH WATER MARK
- FORESHORE SETBACK
- INDICATIVE BUILDING FOOTPRINT
- BUILDING SETBACK
- INDICATIVE LANDSCAPED AREA
- EASEMENT
- RIGHT OF WAY

EXISTING EASEMENTS
 A. TRANSMISSION LINE
 B. RIGHT OF CARRIAGEWAY
 C. DRAIN WATER (1.83M WIDE)

NEW EASEMENTS
 TBC

BASED ON SURVEY BY BOXALL DATED 10.02.2022 - DRAWING NO. 11369-001