

Copyright © Whereis Registered Trademark of Sensis Pty Ltd.

### LOCALITY PLAN

NOT TO SCALE

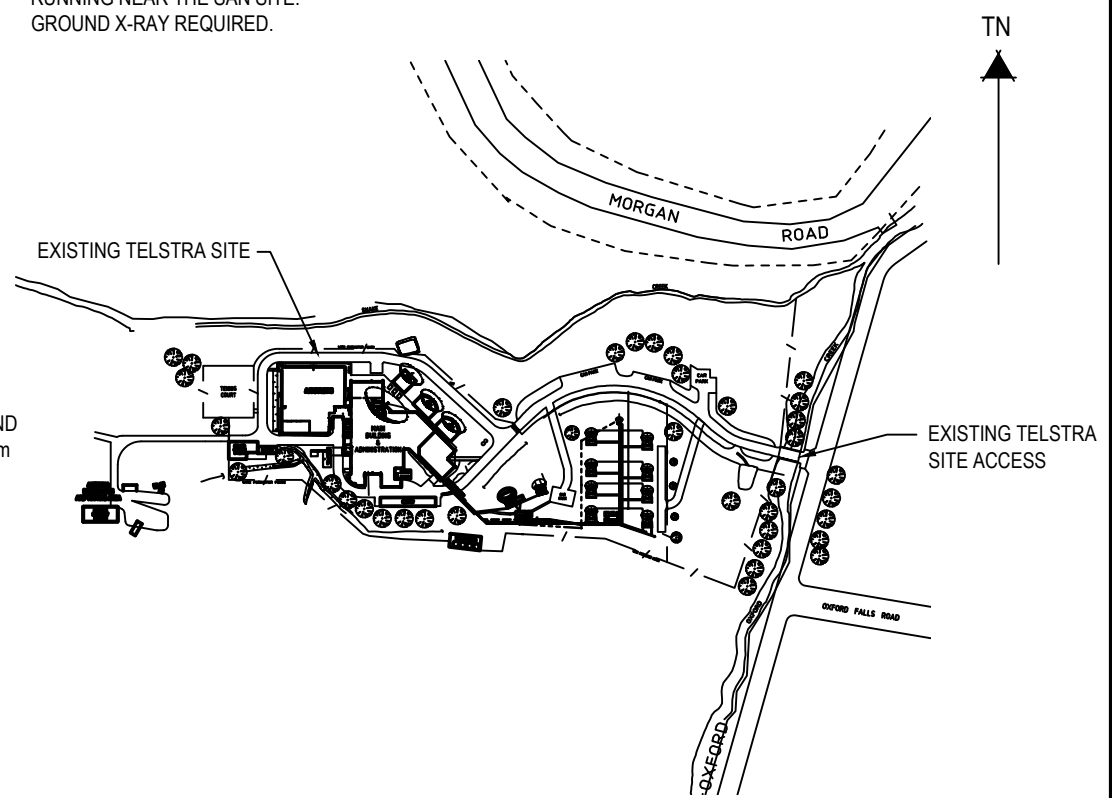

SCALE 1:5000  
50m 0 50m 100m 150m 200m 250m SCALE 1:5000

**SITE LAYOUT**  
SCALE 1:800  
8m 0 8m 16m 24m 32m 40m SCALE 1:800

- NOTES :**
- 1. FOR SITE SPECIFIC NOTES REFER TO SHEETS S0 & S0-1.
  - 2. FOR EME SIGNS NOTED AS #X REFER TO 005486 DOCUMENTS FOR DETAILS.
  - 3. ALL DIMENSIONS ARE IN MILLIMETRES UNLESS OTHERWISE STATED.



**THIS PLAN IS TO BE READ IN CONJUNCTION WITH THE CONDITIONS OF DEVELOPMENT CONSENT**

**DA2021/0674**

SITE STRUCTURE CO-ORDINATES (GDA94)	
GPS READING ACCURACY: ±xxm	
CENTRE OF MAST/POLE/TOWER	
LATITUDE	-33.73° (GDA94)
LONGITUDE	151.24° (GDA94)

**COMPLIANCE BOX**

COMPLETED AS PER DESIGN ☐

ALTERATIONS IN RED ☐

NAME (PRINT) \_\_\_\_\_

SIGNATURE \_\_\_\_\_ DATE \_\_\_\_\_

TO BE READ IN CONJUNCTION WITH SHEETS S1-1, S1-2, S1-3, S1-4 & S3.

ORDER	DRAWN	CHKD	AMENDMENT	EXAM	APPD	DATE	ISS
	AH	HD	EXCHANGE SATELLITE INSTALLATION	HD	HD	18.05.21	0.1

## FOR CONSTRUCTION



**SATELLITE ACCESS NODE SITE 116351**  
**OXFORD FALLS RD, OXFORD FALLS**

SITE LAYOUT AND ACCESS  
OXFORD FALLS RD, OXFORD FALLS

DWG NO. **N745783** SHT NO. **S1**

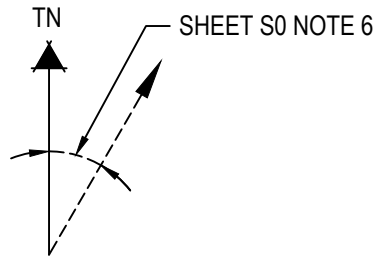

EXISTING DRIVE WAY  
FOR CONSTRUCTION ACCESS

EXISTING FENCE



**THIS PLAN IS TO BE READ IN  
CONJUNCTION WITH  
THE CONDITIONS OF DEVELOPMENT  
CONSENT**

**DA2021/0674**

EXISTING TREE

8000

PROPOSE 4m EARTH ROD WITHIN P2 EARTH PIT

PROPOSE EARTHING SCENARIO-4

PROPOSE 25mm x 3mm COPPER TAPE- 18m

PROPOSED 915mm x 1200mm MOON FOOT PLATFORM

PROPOSE 4m EARTH ROD WITHIN P2 EARTH PIT

PROPOSE 35sqmm G/Y EARTH  
CABLE IN P20 CONDUIT- 25m

PROPOSED SATELLITE DISH  
LATITUDE: -33.73°  
LONGITUDE: 151.24°

PROPOSED ELECTRONICS  
ENCLOSURE W/SHROUD COVER

PROPOSE EARTH BAR  
LOCATED AT H-FRAME

PROPOSE 35sqmm G/Y EARTH  
CABLE IN P20 CONDUIT- 25m

PROPOSE 25mm x 3mm COPPER TAPE- 30m

PROPOSE POWER, EARTH AND FIBRE  
IN SHARE TRENCH- TOTAL 40m

CONTINUE ON SHEET S1-2

**SITE LAYOUT**

SCALE 1:50

500 0 2500 SCALE 1:50

TO BE READ IN CONJUNCTION WITH SHEETS S1, S1-2, S1-3, S-4 & S3.

ORDER	DRAWN	CHKD	AMENDMENT	EXAM	APPD	DATE	ISS
	AH	HD	EXCHANGE SATELLITE INSTALLATION	HD	HD	18.05.21	0.1

© Telstra Corporation Limited ABN 33 051 775 556 All rights reserved.

**FOR CONSTRUCTION**



**SATELLITE ACCESS NODE SITE 116351**  
**OXFORD FALLS - SYDNEY ITC**  
SITE LAYOUT PLAN  
OXFORD FALLS RD, OXFORD FALLS

DWG  
NO.

**N745783**

SHT  
NO. S1-1

Cad file: 30092220 WO009 OXFORD FALLS - SYDNEY ITC

**POWER AND COMMUNICATION CONDUIT DETAILS**

ITEM	SEPERATE TRENCH (m)	SHARE TRENCH- WHITE (m)	EXISTING CABLE TRAY (m)	TOTAL (m)
P100 POWER CONDUIT	60m	N/A	220m	280m
P50 COMMUNICATION CONDUIT	N/A	60m	280m	340m

**EARTHING DETAILS**

ITEM	SEPERATE TRENCH (m)	SHARE TRENCH- WHITE (m)	TOTAL (m)
25 x 3mm COPPER TAPE	23m	40m	63m
35sqmm G/Y IN P20 FLEXIBLE CONDUIT	17m	N/A	17m

**COMPLIANCE BOX**  
**COMPLETED AS PER DESIGN** ☐  
**ALTERATIONS IN RED** ☐  
NAME (PRINT) \_\_\_\_\_  
SIGNATURE \_\_\_\_\_ DATE \_\_\_\_\_

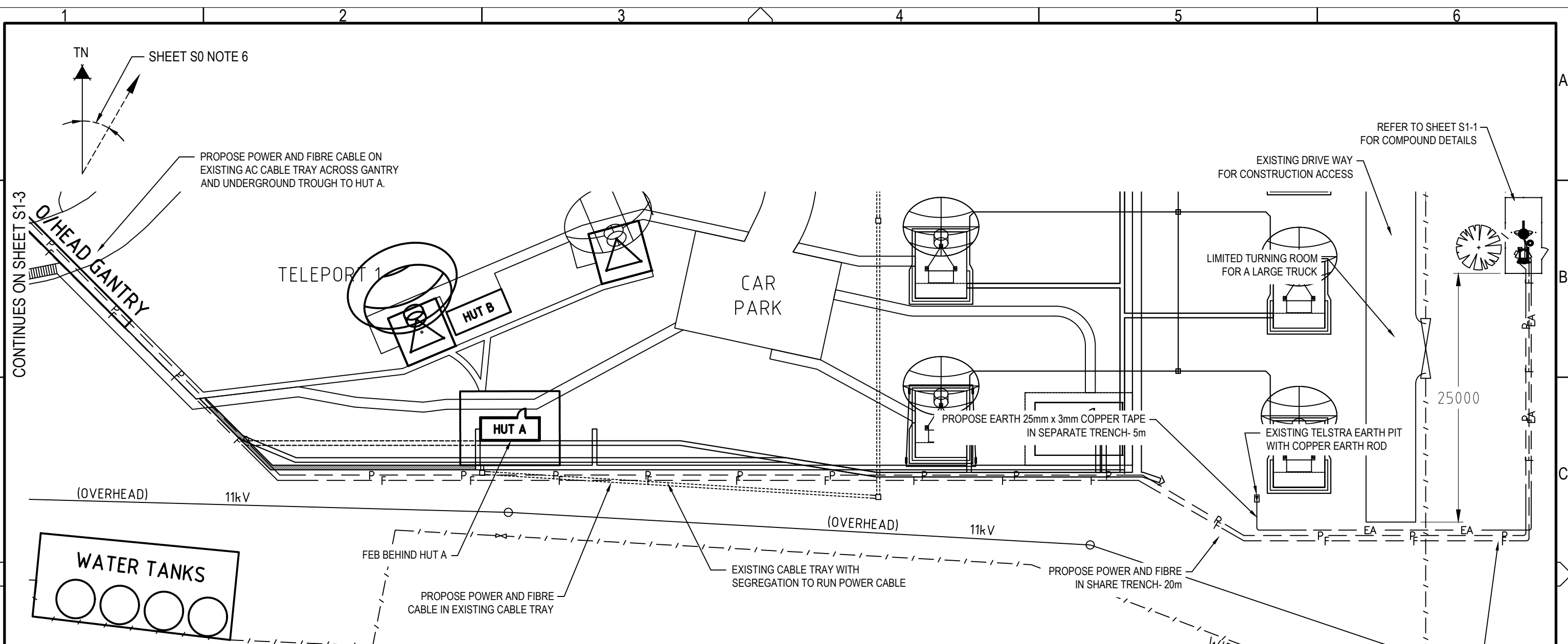

northern  
beaches  
council

**THIS PLAN IS TO BE READ IN  
CONJUNCTION WITH  
THE CONDITIONS OF DEVELOPMENT  
CONSENT**

DA2021/0674

## SITE LAYOUT

SCALE 1:400

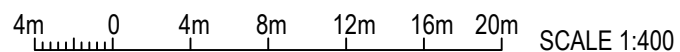

POWER AND COMMUNICATION CONDUIT DETAILS				
ITEM	SEPERATE TRENCH (m)	SHARE TRENCH-WHITE (m)	EXISTING CABLE TRAY (m)	TOTAL (m)
P100 POWER CONDUIT	60m	N/A	220m	280m
P50 COMMUNICATION CONDUIT	N/A	60m	280m	340m

EARTHING DETAILS			
ITEM	SEPERATE TRENCH (m)	SHARE TRENCH- WHITE (m)	TOTAL (m)
25 x 3mm COPPER TAPE	23m	40m	63m
35sqmm G/Y IN P20 FLEXIBLE CONDUIT	17m	N/A	17m

<b>COMPLIANCE BOX</b>	
COMPLETED AS PER DESIGN	<input type="checkbox"/>
ALTERATIONS IN RED	<input type="checkbox"/>
NAME (PRINT)	
SIGNATURE	DATE

TO BE READ IN CONJUNCTION WITH SHEETS S1, S1-2, S1-3, S1-4 & S3.

ORDER	DRAWN	CHKD	AMENDMENT	EXAM	APPD	DATE	ISS
	AH	HD	EXCHANGE SATELLITE INSTALLATION	HD	HD	18.05.21	0.1

© Telstra Corporation Limited ABN 33 051 775 556 All rights reserved.

**FOR CONSTRUCTION**



SATELLITE ACCESS NODE SITE 116351  
OXFORD FALLS - SYDNEY ITC  
SITE LAYOUT PLAN  
OXFORD FALLS RD, OXFORD FALLS

DWG	
NO.	

N745783

SHT NO.	S1-2
---------	------

Cad file: 30092220 WO009 OXFORD FALLS - SYDNEY ATC



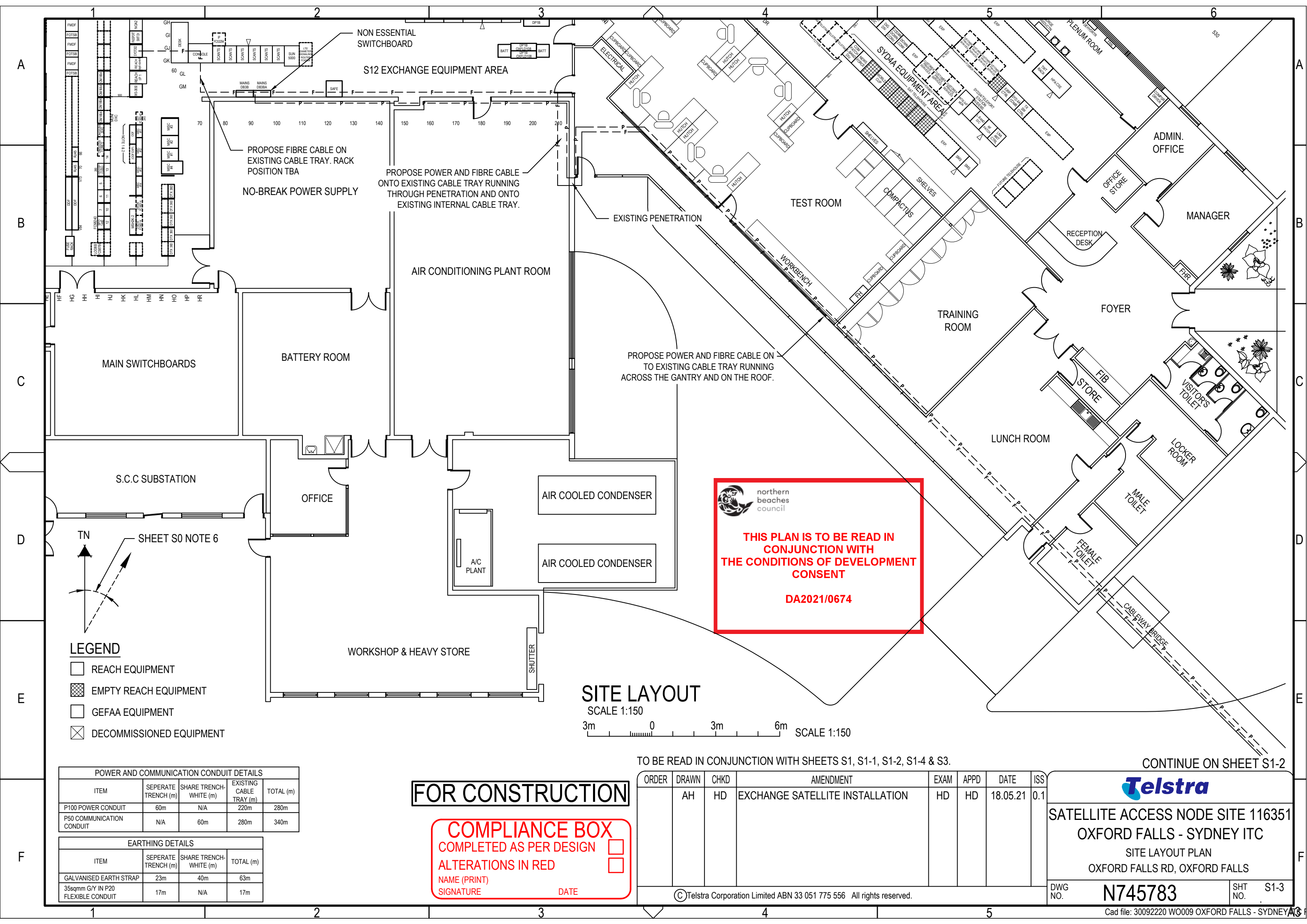

LEGEND

- REACH EQUIPMENT
- EMPTY REACH EQUIPMENT
- GEFAA EQUIPMENT
- DECOMMISSIONED EQUIPMENT

POWER AND COMMUNICATION CONDUIT DETAILS				
ITEM	SEPERATE TRENCH (m)	SHARE TRENCH-WHITE (m)	EXISTING CABLE TRAY (m)	TOTAL (m)
P100 POWER CONDUIT	60m	N/A	220m	280m
P50 COMMUNICATION CONDUIT	N/A	60m	280m	340m

EARTHING DETAILS			
ITEM	SEPERATE TRENCH (m)	SHARE TRENCH-WHITE (m)	TOTAL (m)
GALVANISED EARTH STRAP	23m	40m	63m
35sqmm G/Y IN P20 FLEXIBLE CONDUIT	17m	N/A	17m

FOR CONSTRUCTION

COMPLIANCE BOX  
COMPLETED AS PER DESIGN  
ALTERATIONS IN RED  
NAME (PRINT)  
SIGNATURE  
DATE

SITE LAYOUT

SCALE 1:150  
3m 0 3m 6m SCALE 1:150

TO BE READ IN CONJUNCTION WITH SHEETS S1, S1-1, S1-2, S1-4 & S3.

ORDER	DRAWN	CHKD	AMENDMENT	EXAM	APPD	DATE	ISS
	AH	HD	EXCHANGE SATELLITE INSTALLATION	HD	HD	18.05.21	0.1

© Telstra Corporation Limited ABN 33 051 775 556 All rights reserved.

CONTINUE ON SHEET S1-2



SATELLITE ACCESS NODE SITE 116351  
OXFORD FALLS - SYDNEY ITC  
SITE LAYOUT PLAN  
OXFORD FALLS RD, OXFORD FALLS

DWG NO. N745783 SHT NO. S1-3

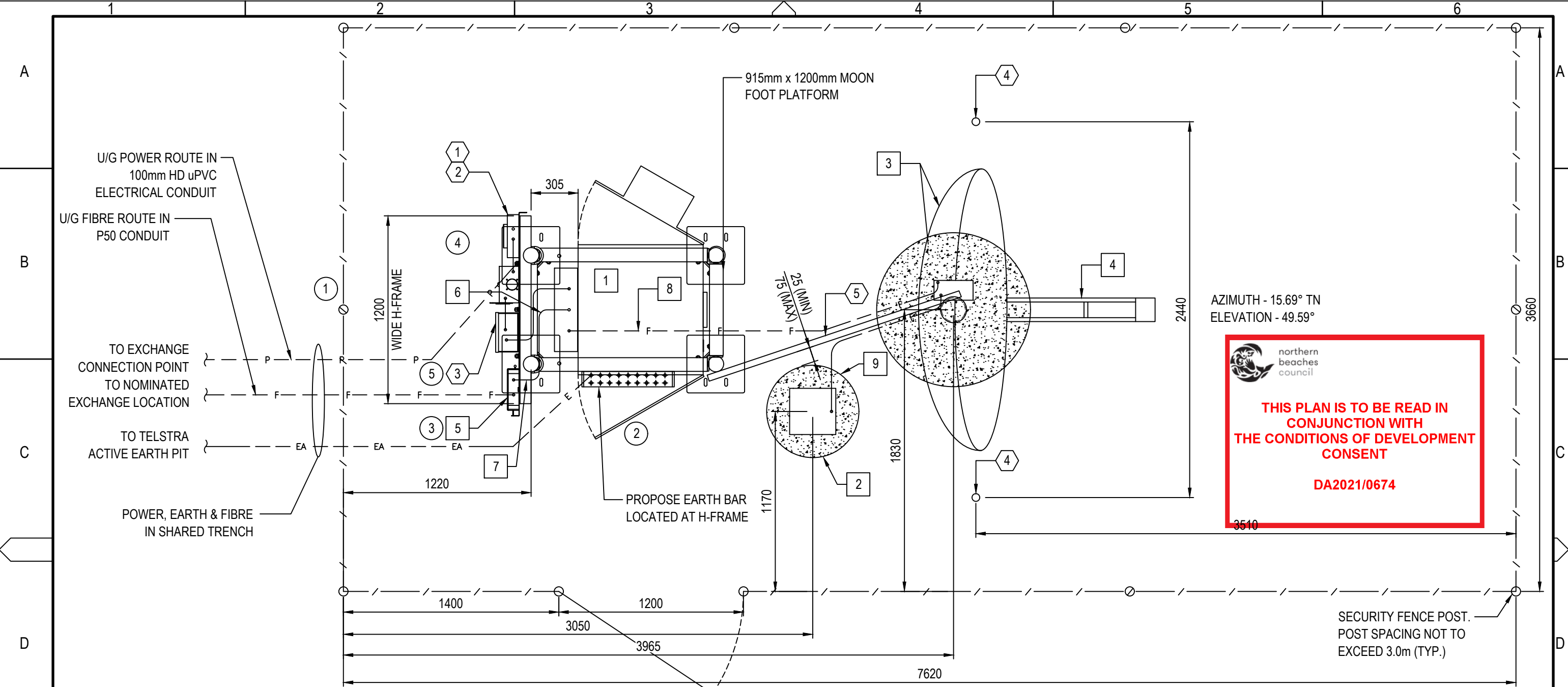

CLIENT EQUIPMENT KEYED NOTES:

- 1 OAN CABINET W/ EXTERNAL AC UNIT
- 2 ELECTRONICS ENCLOSURE W/ SHROUD COVER
- 3 1.8m REFLECTOR W/ MODIFIED FEED BOOM & TRANSCEIVER
- 4 BOOM MOUNTED HP BUC
- 5 FIBRE INTERFACE PANEL
- 6 ACCESS NODE ASSEMBLY CABINET MFR. POWER CABLE
- 7 ACCESS NODE ASSEMBLY CABINET MFR. DATA CABLE
- 8 OAN CABINET MFR. AC/DC POWER CABLES MFR. DATA CABLES
- 9 ELECTRONICS ENCLOSURE MFR. DC POWER CABLES & MFR. DATA CABLES

NOTES :

- REFER TO SHEET S0 FOR GENERAL NOTES.
- COMPOUND SHALL BE STRIPPED OF ALL VEGETATION & TOPSOIL. COMPOUND SHALL BE FINISHED WITH A LAYER OF GEOTEXTILE UNDERLYING (WEED MATTING). MINIMUM 100mm LAYER OF COMPACTED ROADBASE OR 20mm AGGREGATE.

SITE SETOUT PLAN

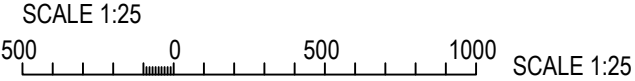

**COMPLIANCE BOX**  
COMPLETED AS PER DESIGN ☐  
ALTERATIONS IN RED ☐  
NAME (PRINT) \_\_\_\_\_  
SIGNATURE \_\_\_\_\_ DATE \_\_\_\_\_

ELECTRICAL SITE EQUIPMENT KEYED NOTES:

- 1 100A UTILITY METER (IF REQUIRED)
- 2 SIZE OF THE ENCLOSURE SHALL SUIT THE POWER UTILITY REQUIREMENTS IN THE RELEVANT STATES AND TERRITORIES
- 3 100A LOAD CENTRE BOX W/ EXTERNAL SURGE PROTECTION DEVICE
- 4 COTT WARNING MARKER (SUPPLIED BY CONTRACTOR)
- 5 (2) STACKED SECTIONS OF UNISTRUT FOR CABLE PATHWAY

**FOR CONSTRUCTION**

TO BE READ IN CONJUNCTION WITH SHEETS S1, S1-1, S1-2, S1-3 & S3.

ORDER	DRAWN	CHKD	AMENDMENT	EXAM	APPD	DATE	ISS
	AH	HD	EXCHANGE SATELLITE INSTALLATION	HD	HD	18.05.21	0.2

SATELLITE ACCESS NODE SITE 116351  
OXFORD FALLS - SYDNEY ITC  
SITE SETOUT PLAN  
OXFORD FALLS RD, OXFORD FALLS

DWG NO.	N745783	SHT NO.	S1-4
---------	---------	---------	------

CLIENT EQUIPMENT KEYED NOTES:

- 1 OAN CABINET W/ EXTERNAL AC UNIT
- 2 ELECTRONICS ENCLOSURE W/ SHROUD COVER
- 3 1.8m REFLECTOR W/ MODIFIED FEED BOOM & TRANSCEIVER
- 4 BOOM MOUNTED HP BUC
- 5 FIBRE INTERFACE PANEL
- 6 DISTRIBUTION BOARD
- 7 (2) ORANGE/WHITE DRIVEWAY MARKERS ATTACHED ONTO THE CABLE PATHWAY UNISTRUT SECTION TO SERVE AS TRIP HAZARD MARKERS. 1200mm LONG MARKER. ATTACH TO BOTH UNISTRUT SECTIONS WITH STAINLESS STEEL TIES. ONE MARKER ON EITHER SIDE OF EQUIPMENT ENCLOSURE PAD

TELSTRA ANTENNA CONFIGURATION TABLE

ANTENNA No	ANTENNA TYPE & SIZE H x W x D	ANTENNA ACTION REQUIRED	ANTENNA HEIGHT C/L A.G.L.	ANTENNA BEARING (x°T)	SECTOR NO. & TECHNOLOGY
A1	SATELLITE DISH ANTENNA SIZE 1800M DIA	INSTALL	1.8m	15.69° TN	BEAM ELEVATION 49.59° POINTING AT OPTUS D1 160° E

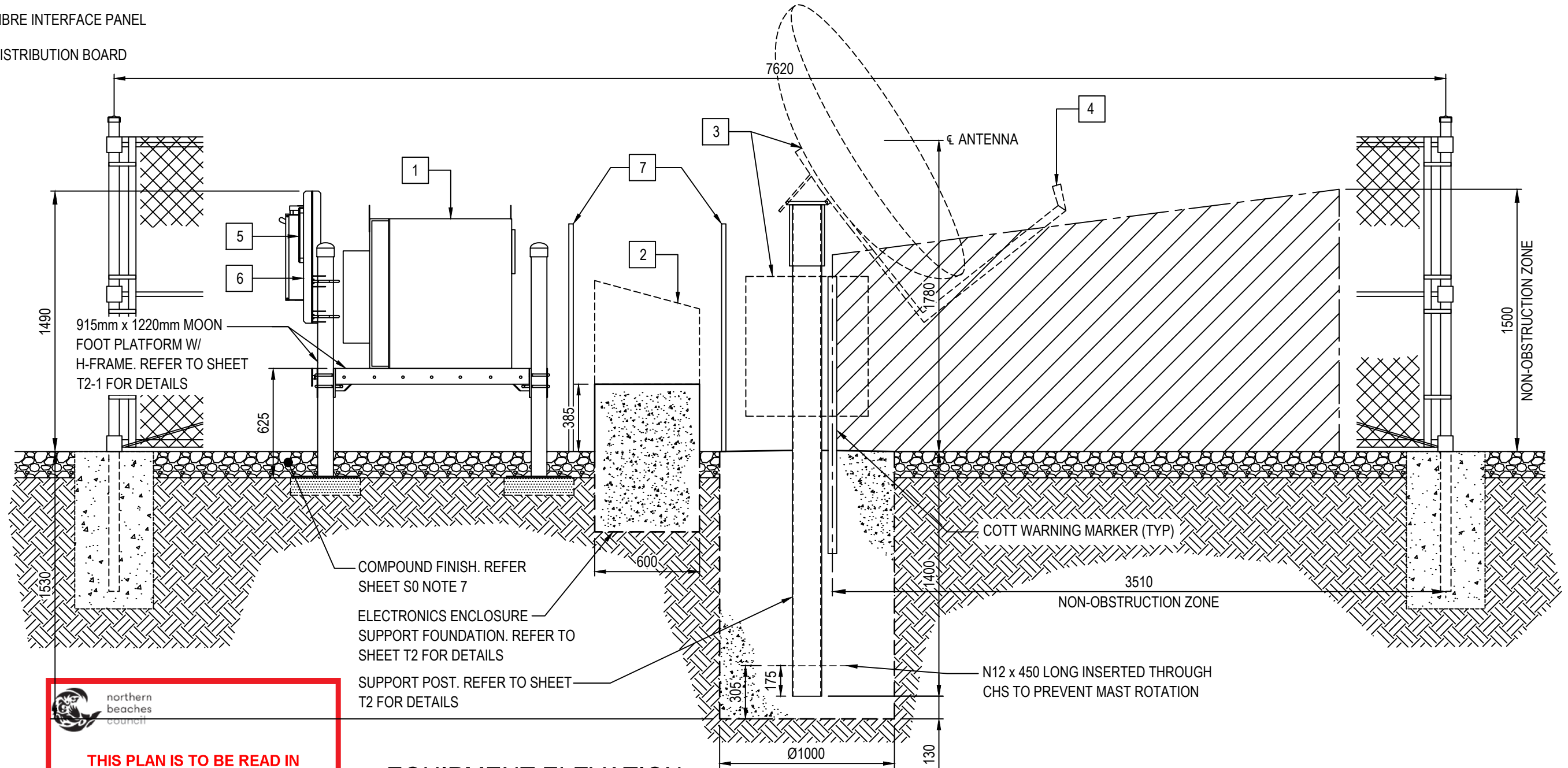

**THIS PLAN IS TO BE READ IN CONJUNCTION WITH THE CONDITIONS OF DEVELOPMENT CONSENT**

**DA2021/0674**

EQUIPMENT ELEVATION

SCALE 1:25

500 0 500 1000

SCALE 1:25

TO BE READ IN CONJUNCTION WITH SHEETS S1, S1-1 & S1-2.

ORDER	DRAWN	CHKD	AMENDMENT	EXAM	APPD	DATE	ISS
	AH	HD	EXCHANGE SATELLITE INSTALLATION	HD	HD	18.05.21	0.1

FOR CONSTRUCTION



SATELLITE ACCESS NODE SITE 116351  
OXFORD FALLS - SYDNEY ITC  
(N,S,E,W) ELEVATION  
OXFORD FALLS RD, OXFORD FALLS

DWG NO. **N745783** SHT NO. **S3**

NOTES :

1. FOR SITE SPECIFIC NOTES REFER TO SHEETS S0 & S0-1.
2. FOR EME SIGNS NOTED AS #X REFER TO 005486 DOCUMENTS FOR DETAILS.
3. ALL DIMENSIONS ARE IN MILLIMETRES UNLESS OTHERWISE STATED.

**COMPLIANCE BOX**  
COMPLETED AS PER DESIGN ☐  
ALTERATIONS IN RED ☐  
NAME (PRINT)   
SIGNATURE  DATE

©Telstra Corporation Limited ABN 33 051 775 556 All rights reserved.

Do Not Scale Drawing

Cad file: 30092220 W0009 OXFORD FALLS - SYDNEY ITC Rev A.dwg





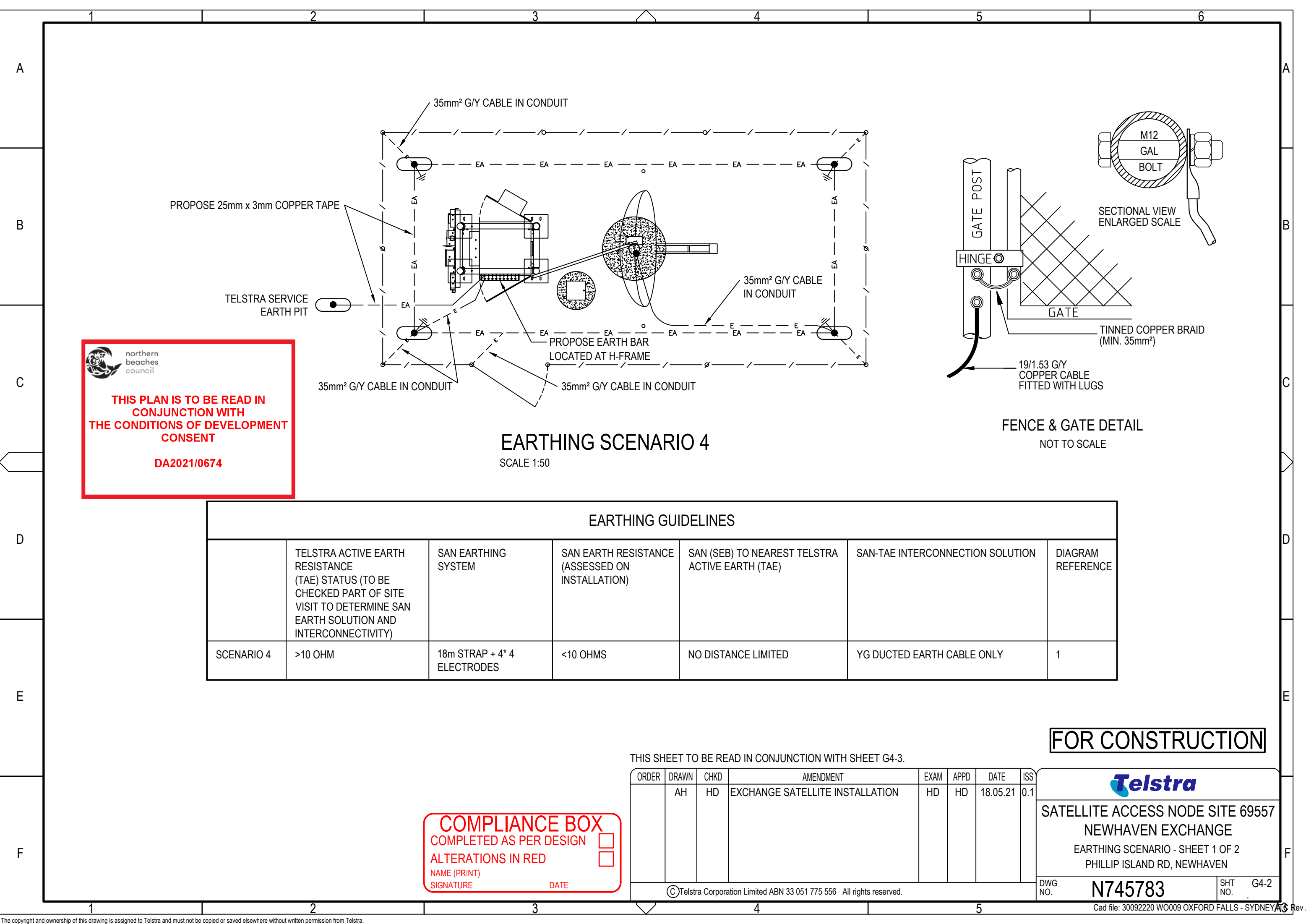

 northern beaches council

**THIS PLAN IS TO BE READ IN CONJUNCTION WITH THE CONDITIONS OF DEVELOPMENT CONSENT**

**DA2021/0674**

**EARTHING SCENARIO 4**  
SCALE 1:50

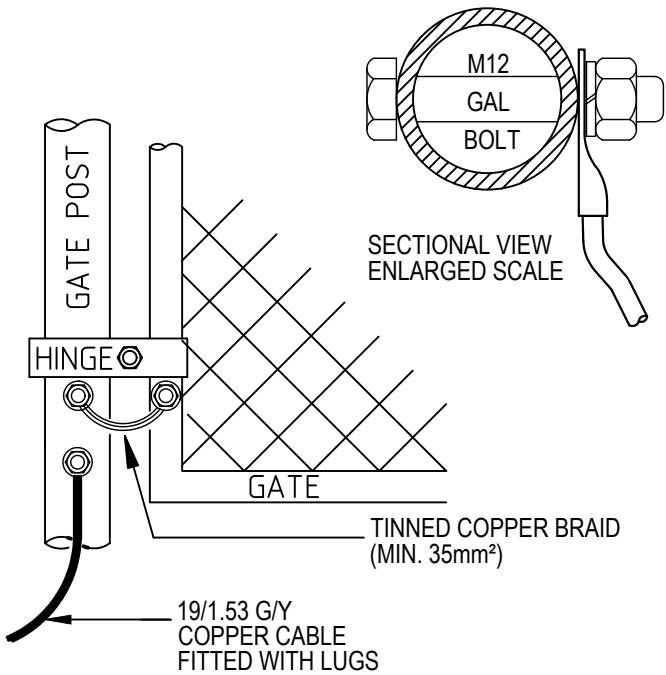

**FENCE & GATE DETAIL**  
NOT TO SCALE

EARTHING GUIDELINES						
	TELSTRA ACTIVE EARTH RESISTANCE (TAE) STATUS (TO BE CHECKED PART OF SITE VISIT TO DETERMINE SAN EARTH SOLUTION AND INTERCONNECTIVITY)	SAN EARTHING SYSTEM	SAN EARTH RESISTANCE (ASSESSED ON INSTALLATION)	SAN (SEB) TO NEAREST TELSTRA ACTIVE EARTH (TAE)	SAN-TAE INTERCONNECTION SOLUTION	DIAGRAM REFERENCE
SCENARIO 4	>10 OHM	18m STRAP + 4* 4 ELECTRODES	<10 OHMS	NO DISTANCE LIMITED	YG DUCTED EARTH CABLE ONLY	1

**FOR CONSTRUCTION**

**COMPLIANCE BOX**  
COMPLETED AS PER DESIGN ☐  
ALTERATIONS IN RED ☐  
NAME (PRINT) \_\_\_\_\_  
SIGNATURE \_\_\_\_\_ DATE \_\_\_\_\_

THIS SHEET TO BE READ IN CONJUNCTION WITH SHEET G4-3.

ORDER	DRAWN	CHKD	AMENDMENT	EXAM	APPD	DATE	ISS
	AH	HD	EXCHANGE SATELLITE INSTALLATION	HD	HD	18.05.21	0.1



SATELLITE ACCESS NODE SITE 69557  
NEWHAVEN EXCHANGE  
EARTHING SCENARIO - SHEET 1 OF 2  
PHILLIP ISLAND RD, NEWHAVEN

DWG NO. **N745783**

SHT NO. **G4-2**



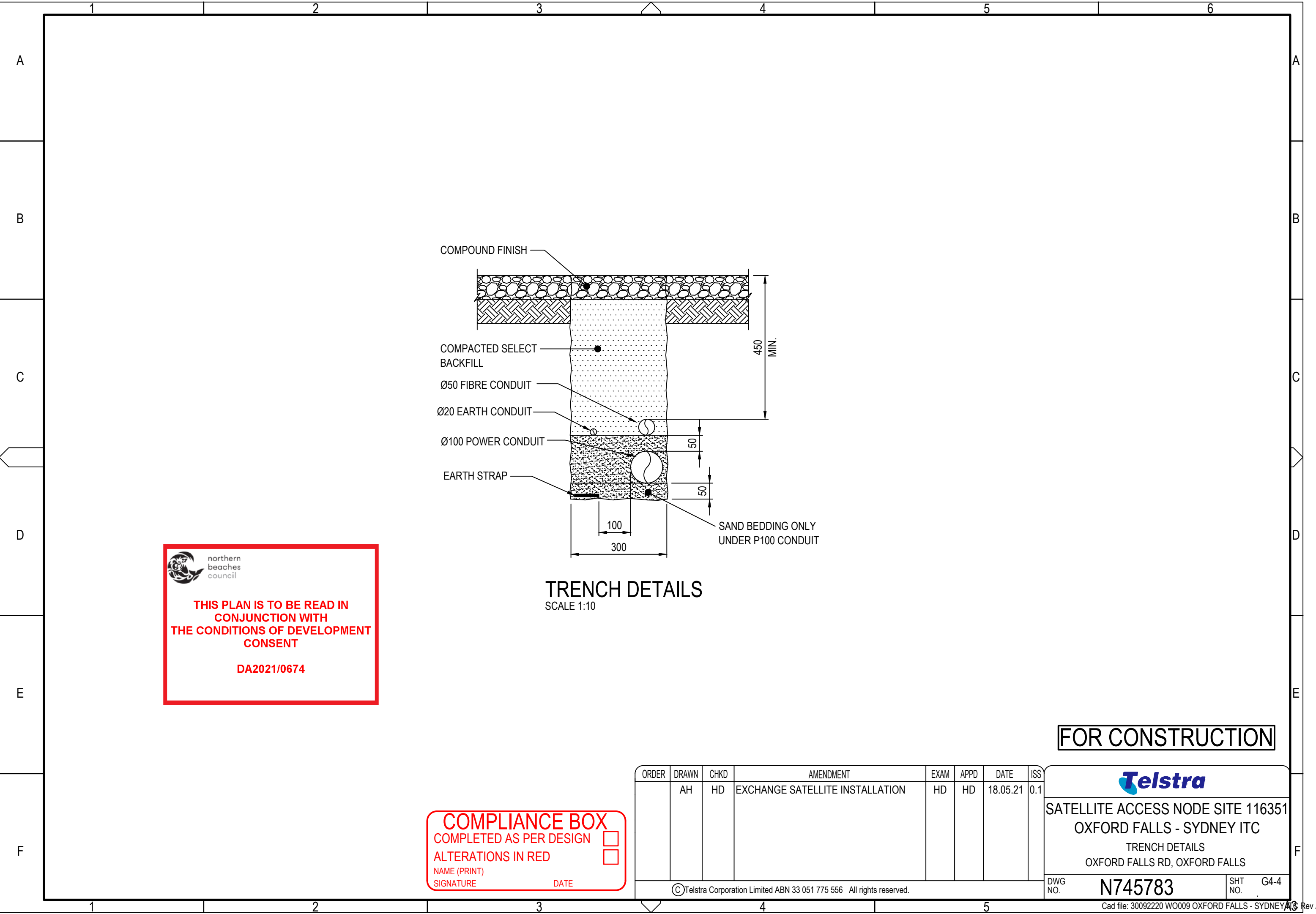

NOTES:

1. ALL LOW VOLTAGE AND ELECTRICAL INSTALLATION SHALL BE IN ACCORDANCE WITH THESE SPECIFICATION, TELSTRA CIVIL DESIGN MANUAL, TELSTRA EARTHING MANUAL, ALL REFERENCED TELSTRA STANDARD DOCUMENTATION ALONG WITH AS/NZS3000, AS/NZS3008, AS/NZS3015, AS/NZS3017, AS/NZS1768, AS/ACIF S006, RELEVANT STATE/TERRITORY SPECIFIC INSTALLATION RULES AND ALL OTHER RELEVANT AUSTRALIAN STANDARDS AS APPLICABLE TO PROPOSED WORKS.
2. ALL LOW VOLTAGE AC POWER WORKS SHALL BE COMPLETED BY LICENSED ELECTRICIAN IN ACCORDANCE WITH INSTALLATION RULES AND RELEVANT SAFETY PRACTICES APPLICABLE TO SITE.
3. ALL WORKS SHALL BE LIAISED AND COORDINATED WITH RELEVANT PERSONNEL, SITE REPRESENTATIVES, LANDOWNER, SITE PROVIDER AND/OR POWER AUTHORITY AS APPLICABLE.
4. ALL WORKS SHALL BE AS PER TELSTRA SPECIFICATIONS AND APPROVED MOPS INCLUDING LABELLING.
5. CONTRACTOR SHALL MAKE THEMSELVES AWARE OF ALL SITE CONDITIONS AND SAFETY REQUIREMENTS PRIOR TO COMMENCING ANY WORK ON SITE.
6. CONTRACTOR TO VALIDATE ALL APPROVALS AND OUTAGES REQUIRED TO CONDUCT PROPOSED WORKS. THIS INCLUDES BUT IS NOT LIMITED TO ANY DONOR SITES AND/OR FAR END SITES WHICH MAY BE IMPACTED DUE TO PROPOSED WORKS.
7. ALL CONTRACTORS WORKING ON TELSTRA FACILITIES SHALL BE TELSTRA ACCREDITED AS PER TELSTRA PROTOCOLS.
8. ALL LV CABLES SHALL BE INSTALLED IN CONDUITS. ANY EXPOSED CONDUITS SHALL BE UV PROTECTED.
9. NO SEPARATE METERING IS REQUIRED FOR SAN INSTALLATION UNLESS SPECIFIED AND DIRECTED BY TELSTRA.
10. NEUTRAL AND ELECTRICAL SAFETY EARTH FOR SAN INSTALLATION SHALL BE TAKEN FROM EXCHANGE EXISTING M.E.N.

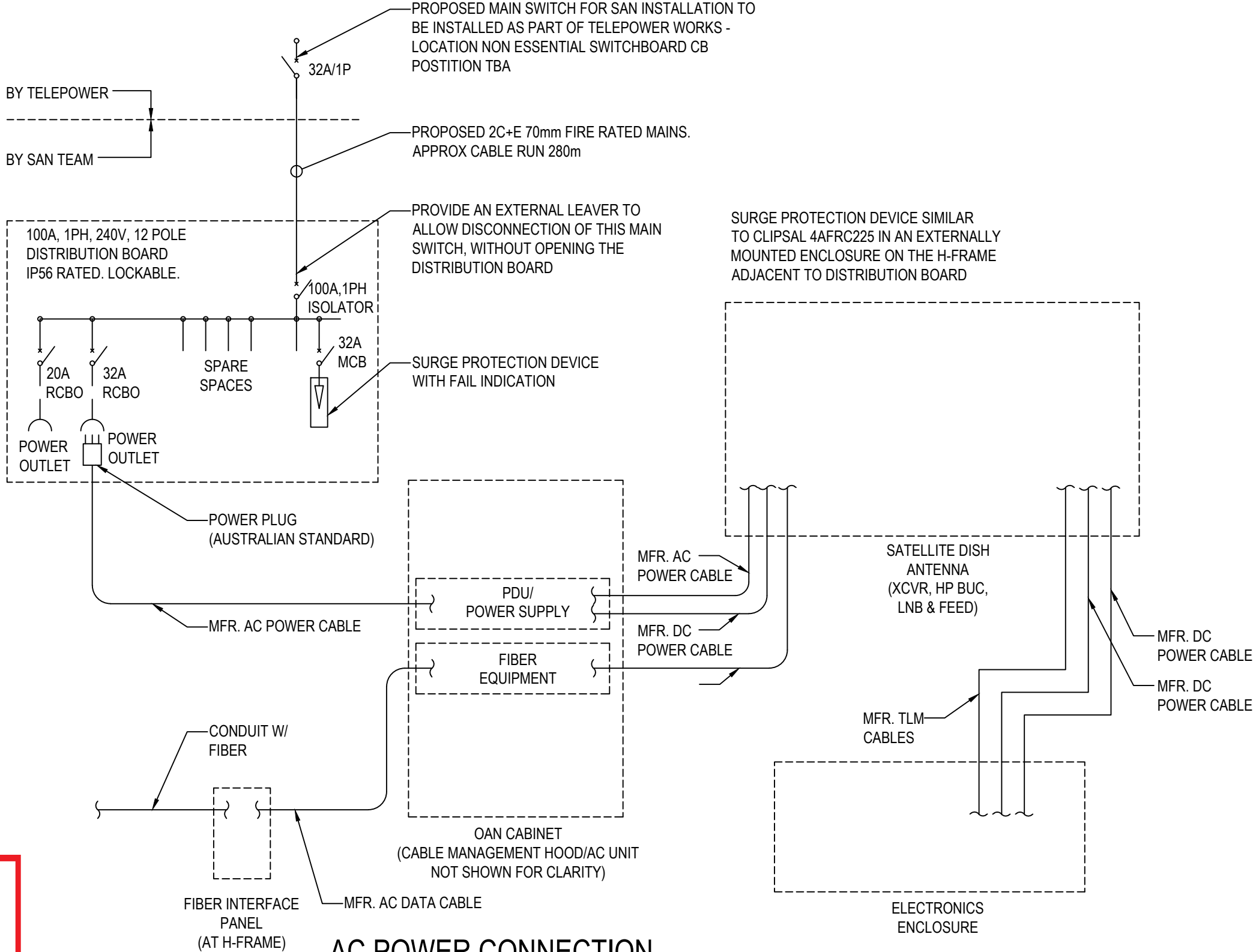

 **northern beaches council**

**THIS PLAN IS TO BE READ IN CONJUNCTION WITH THE CONDITIONS OF DEVELOPMENT CONSENT**

**DA2021/0674**

**COMPLIANCE BOX**

COMPLETED AS PER DESIGN ☐

ALTERATIONS IN RED ☐

NAME (PRINT) \_\_\_\_\_

SIGNATURE \_\_\_\_\_ DATE \_\_\_\_\_

**AC POWER CONNECTION**

NOT TO SCALE

FOR SITE SPECIFIC NOTES REFER TO SHEET S0.

ORDER	DRAWN	CHKD	AMENDMENT	EXAM	APPD	DATE	ISS
	AH	HD	EXCHANGE SATELLITE INSTALLATION	HD	HD	18.05.21	0.1

**FOR CONSTRUCTION**



**SATELLITE ACCESS NODE SITE 116351**

**OXFORD FALLS - SYDNEY ITC**

AC POWER CONNECTION

OXFORD FALLS RD, OXFORD FALLS

DWG NO. **N745783** SHT NO. **E2**

REFER SITE-SPECIFIC DRAWINGS FOR SET-OUT DIMENSIONS

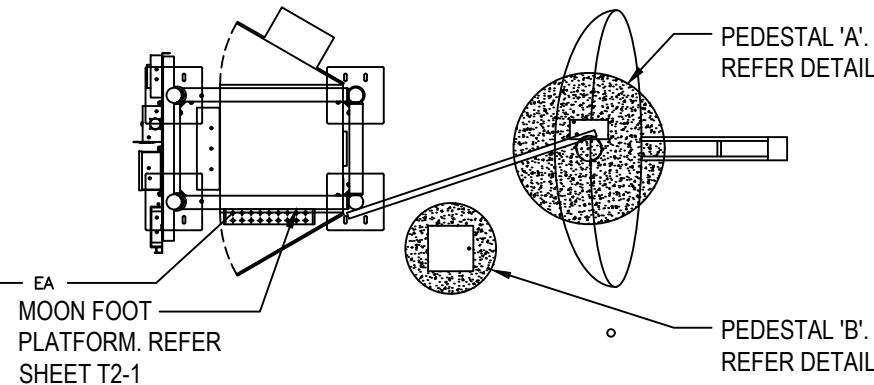

## TYPICAL COMPOUND - PLAN VIEW

SCALE 1:50

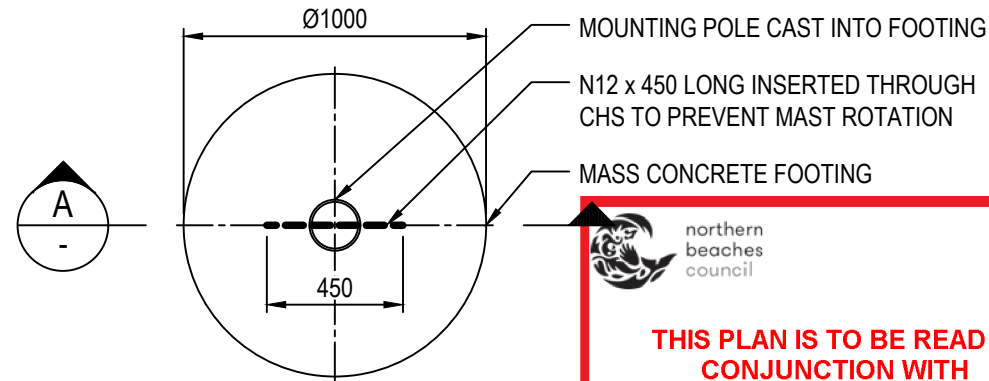

## PEDESTAL 'A' - PLAN VIEW

SCALE 1:25

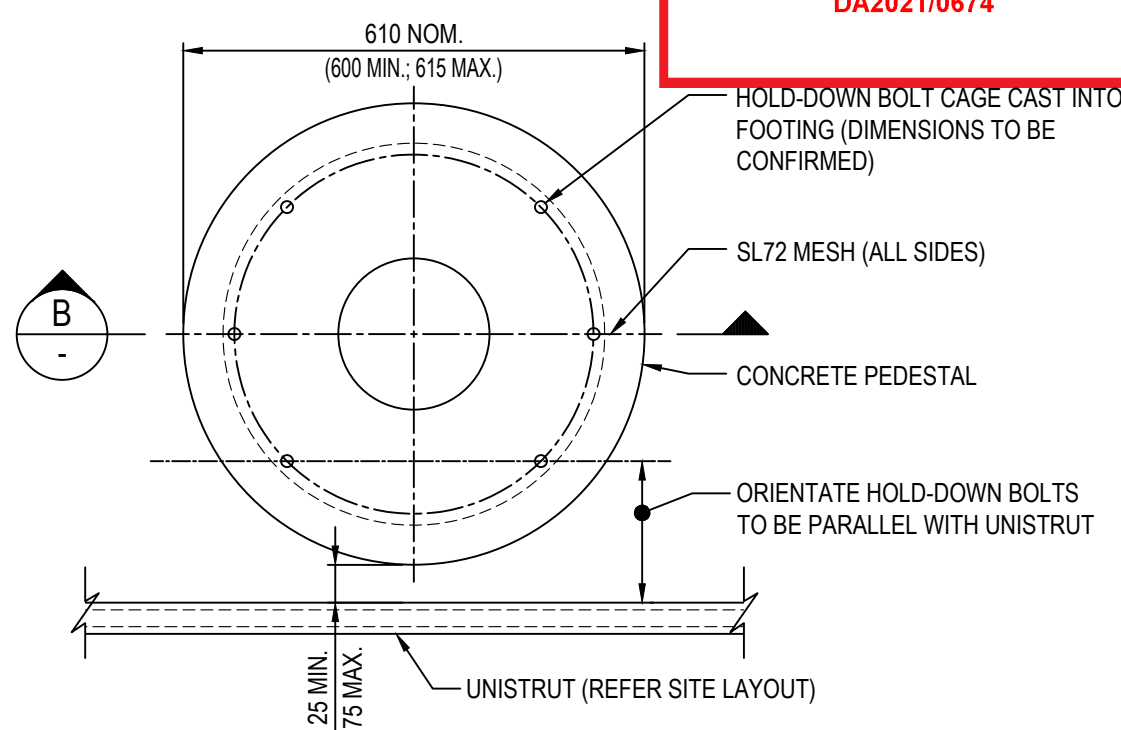

## PEDESTAL 'B' - PLAN VIEW

SCALE 1:10

## COMPLIANCE BOX

COMPLETED AS PER DESIGN

ALTERATIONS IN RED

NAME (PRINT)

SIGNATURE

DATE

CONCRETE AT TOP OF  
POLE MUST BE LEVEL  
AND NOT PROTRUDING  
FROM TOP SO AS NOT TO  
INTERFERE WITH  
MOUNTING OF DISH

MOUNTING POLE  
Ø168.3 x 7.1 CHS (GR350)

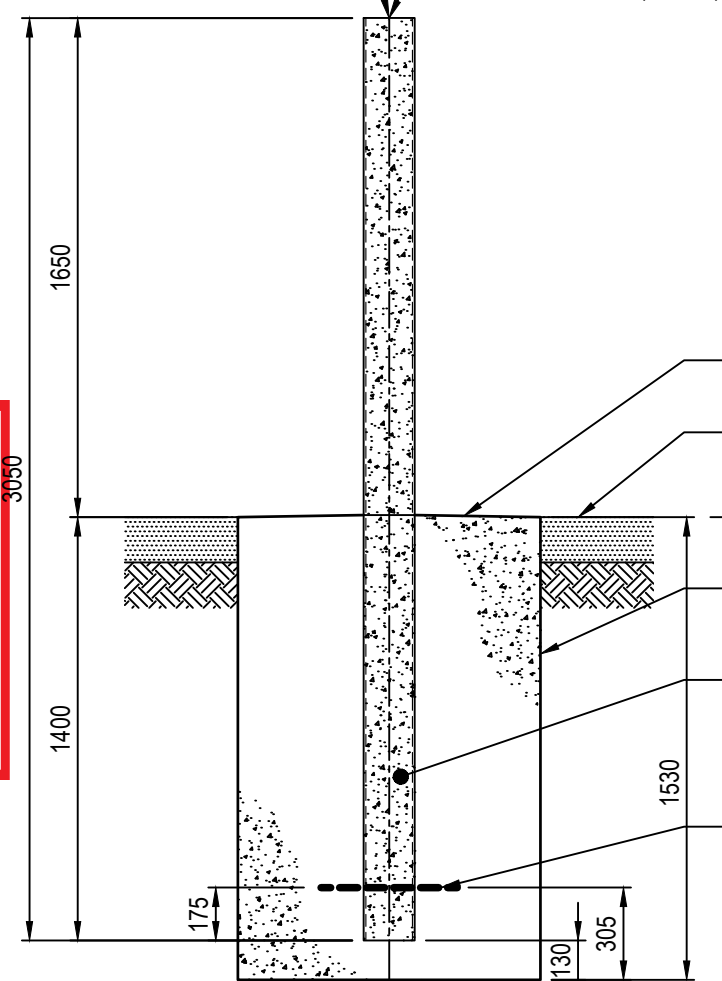

## SECTION A

SCALE 1:25

## GENERAL NOTES:

### GENERAL

- G1. THIS DRAWING TO BE READ IN CONJUNCTION WITH SITE-SPECIFIC DRAWINGS.
- G2. FOR GENERAL CONSTRUCTION & FABRICATION NOTES REFER TO TELSTRA STANDARD DRAWING 017866P05.
- G3. FOOTINGS TO BE FOUNDED ON UNDISTURBED, NATURALLY CONSOLIDATED SOIL WITH MINIMUM ALLOWABLE VERTICAL BEARING CAPACITY 100kPa (U.N.O). A SUITABLY EXPERIENCED PERSON SHALL CONFIRM THE BEARING CAPACITY ON-SITE PRIOR TO INSTALLING THE CONCRETE/EQUIPMENT.
- G4. BASE OF EXCAVATION SHALL BE CLEAN, FLAT & FREE OF SOFT/ORGANIC MATERIAL.
- G5. SUBGRADE OF CRUSHED AGGREGATE OR ROAD BASE SHALL BE USED AS NECESSARY TO ACHIEVE THE BEARING CAPACITY REQUIREMENT.
- G6. SAFE WORK PRACTICES SHALL BE IMPLEMENTED IN ACCORDANCE WITH LOCAL REGULATORY REQUIREMENTS & AS2159-2009.

### CONCRETE

- C1. CONCRETE WORKS TO BE COMPETED IN ACCORDANCE WITH AS3600-2018.
- C2. CONCRETE STRENGTH TO BE MIN  $f_c = 32\text{MPa}$  AT 28 DAYS.
- C3. COVER TO REINFORCEMENT TO BE MIN. 75mm (TYP ALL SIDES).
- C4. CAST-IN PROPRIETARY ITEMS TO BE INSTALLED TO MANUFACTURERS SPECIFICATIONS.

### STEEL

- S1. STEELWORK TO BE FABRICATED IN ACCORDANCE WITH AS4100-2020.
- S2. ALL STEELWORK TO BE HOT DIP GALVANISED TO AS4680-2006 U.N.O.
- S3. ALL HOLLOW SECTIONS TO BE GRADE 350 TO AS1163-2016 U.N.O.

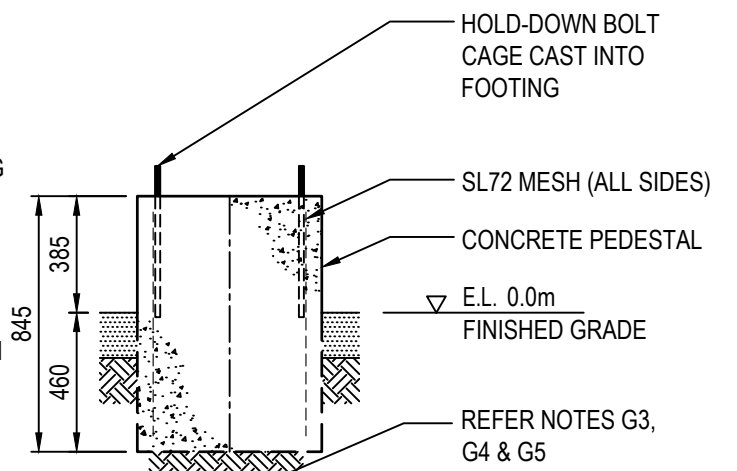

## SECTION B

SCALE 1:25

FOR CONSTRUCTION

THIS SHEET TO BE READ IN CONJUNCTION WITH SHEET T2-1.

ORDER	DRAWN	CHKD	AMENDMENT	EXAM	APPD	DATE	ISS
	AH	HD	EXCHANGE SATELLITE INSTALLATION	HD	HD	18.05.21	0.2

© Telstra Corporation Limited ABN 33 051 775 556 All rights reserved.

Telstra

SATELLITE ACCESS NODE SITE 116351  
OXFORD FALLS - SYDNEY ITC  
CONCRETE FOUNDATION DETAILS  
OXFORD FALLS RD, OXFORD FALLS

DWG  
NO.

N745783

SHT  
NO.

T2

Rev A.dwg

Cam file: 30092220 W0009 OXFORD FALLS - SYDNEY ITC

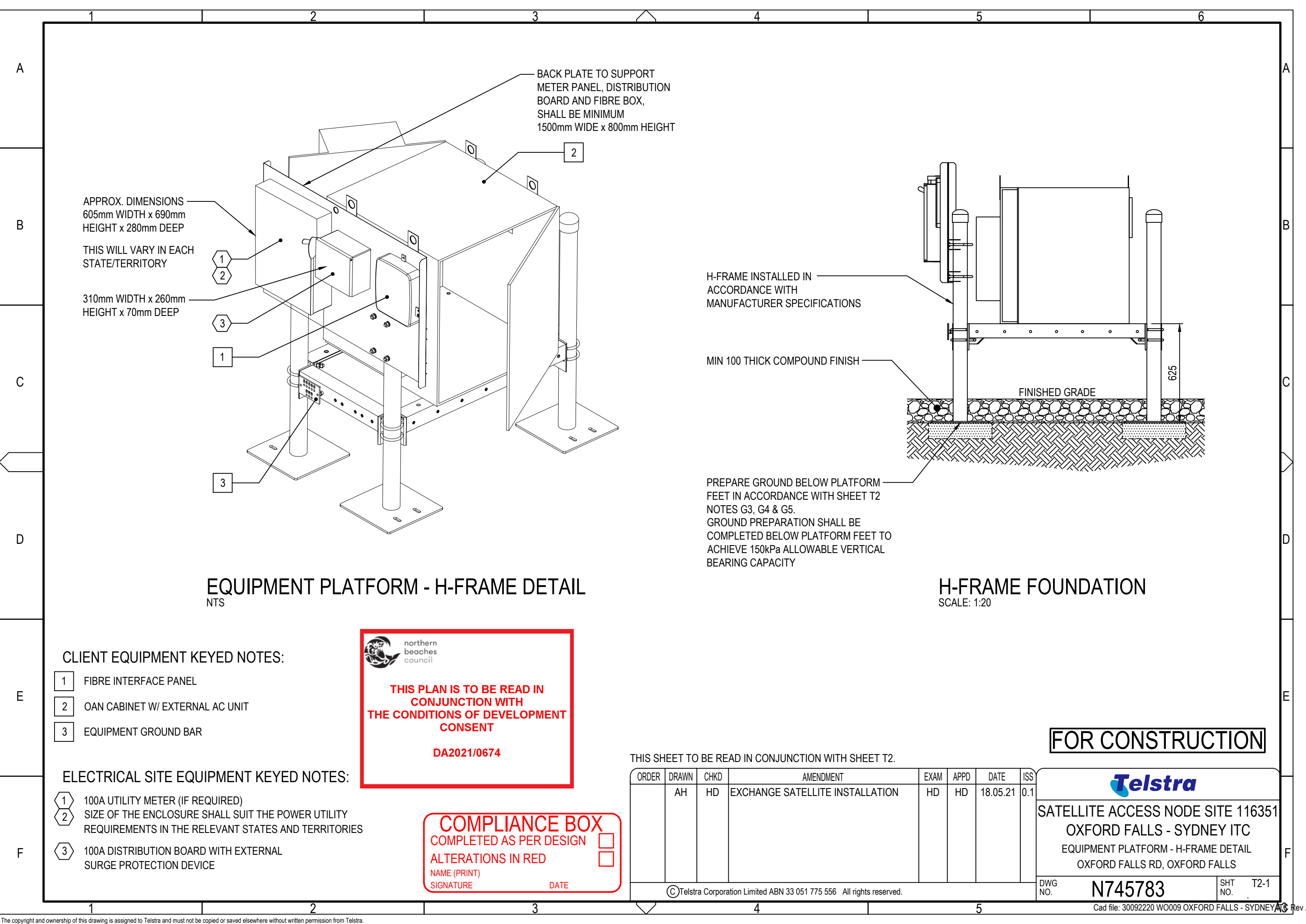

EQUIPMENT PLATFORM - H-FRAME DETAIL  
NTS

H-FRAME FOUNDATION  
SCALE: 1:20

CLIENT EQUIPMENT KEYED NOTES:

- 1 FIBRE INTERFACE PANEL
- 2 OAN CABINET W/ EXTERNAL AC UNIT
- 3 EQUIPMENT GROUND BAR

ELECTRICAL SITE EQUIPMENT KEYED NOTES:

- 1 100A UTILITY METER (IF REQUIRED)
- 2 SIZE OF THE ENCLOSURE SHALL SUIT THE POWER UTILITY REQUIREMENTS IN THE RELEVANT STATES AND TERRITORIES
- 3 100A DISTRIBUTION BOARD WITH EXTERNAL SURGE PROTECTION DEVICE



northern  
beaches  
council

THIS PLAN IS TO BE READ IN  
CONJUNCTION WITH  
THE CONDITIONS OF DEVELOPMENT  
CONSENT

DA2021/0674

COMPLIANCE BOX

COMPLETED AS PER DESIGN ☐

ALTERATIONS IN RED ☐

NAME (PRINT) \_\_\_\_\_

SIGNATURE \_\_\_\_\_ DATE \_\_\_\_\_

THIS SHEET TO BE READ IN CONJUNCTION WITH SHEET T2.

ORDER	DRAWN	CHKD	AMENDMENT	EXAM	APPD	DATE	ISS
	AH	HD	EXCHANGE SATELLITE INSTALLATION	HD	HD	18.05.21	0.1

FOR CONSTRUCTION



SATELLITE ACCESS NODE SITE 116351  
OXFORD FALLS - SYDNEY ITC  
EQUIPMENT PLATFORM - H-FRAME DETAIL  
OXFORD FALLS RD, OXFORD FALLS

DWG NO. **N745783** SHT NO. T2-1



