

SITE PLAN AND SITE ANALYSIS PLAN  
1:200

KEY

CAR ENTRY POINT

SUN DIRECTION – 22 JUNE

NOISE SOURCE

DISTRICT VIEWS OVER ADJOINING HOUSES

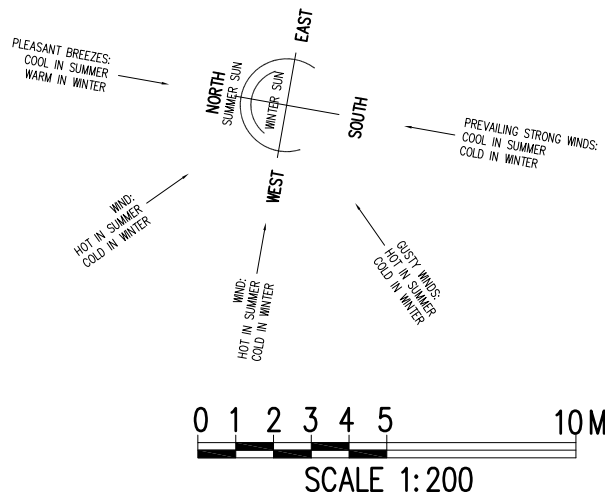

GENERAL NOTES:

1

Builder to check and confirm all necessary dimensions on site prior to construction. Do not scale the drawing.

2

All dimensions that relate to site boundaries and easements are subject to verification by site survey.

3

All work to be in accordance with BUILDING CODE OF AUSTRALIA & to the satisfaction of local council requirements & other authorities.

4

All timber construction to be in accordance with the "TIMBER FRAMING" code.

5

Any detailing in addition to what is supplied shall be resolved between the owner and the builder to the owner's approval, except for any structural details or design which is to be supplied by Structural Engineer.

6

Roof water & sub-soil drainage to be disposed of in the approved manner or as directed by local council inspectors.

7

All electrical power & light outlets to be determined by owner.

8

Make good and repair all existing finishes damaged by new work. Reuse existing material where possible.

1	ISSUED FOR DA	25/09/19
No.	AMENDMENT	DATE
COPYRIGHT: All plans and drawings are subject of copyright and any attempt or actual infringement by using, reproducing or copying same, wholly or in part, without prior written permission will result in legal proceedings.		

DESIGN BY:

MICHAL KORECKY

21 NALYA ROAD, NARRAWEENA NSW 2099

ABN: 79 393 130 294

Email: koreckym@gmail.com      www.plansdesign.com.au

Phone:99813332, Mob: 0438 148 944

PROJECT:

PROPOSED GAZEBO AND BBQ AREA

No 39 KIRKSTONE ROAD,

WHEELER HEIGHTS NSW 2097

CLIENT:

FIONA DINGWALL

DATE: 25/09/19	SCALE: AS NOTED
DRAWN: MK	ISSUE: 1
DRAWING Nr : 19071	SHEET: 1

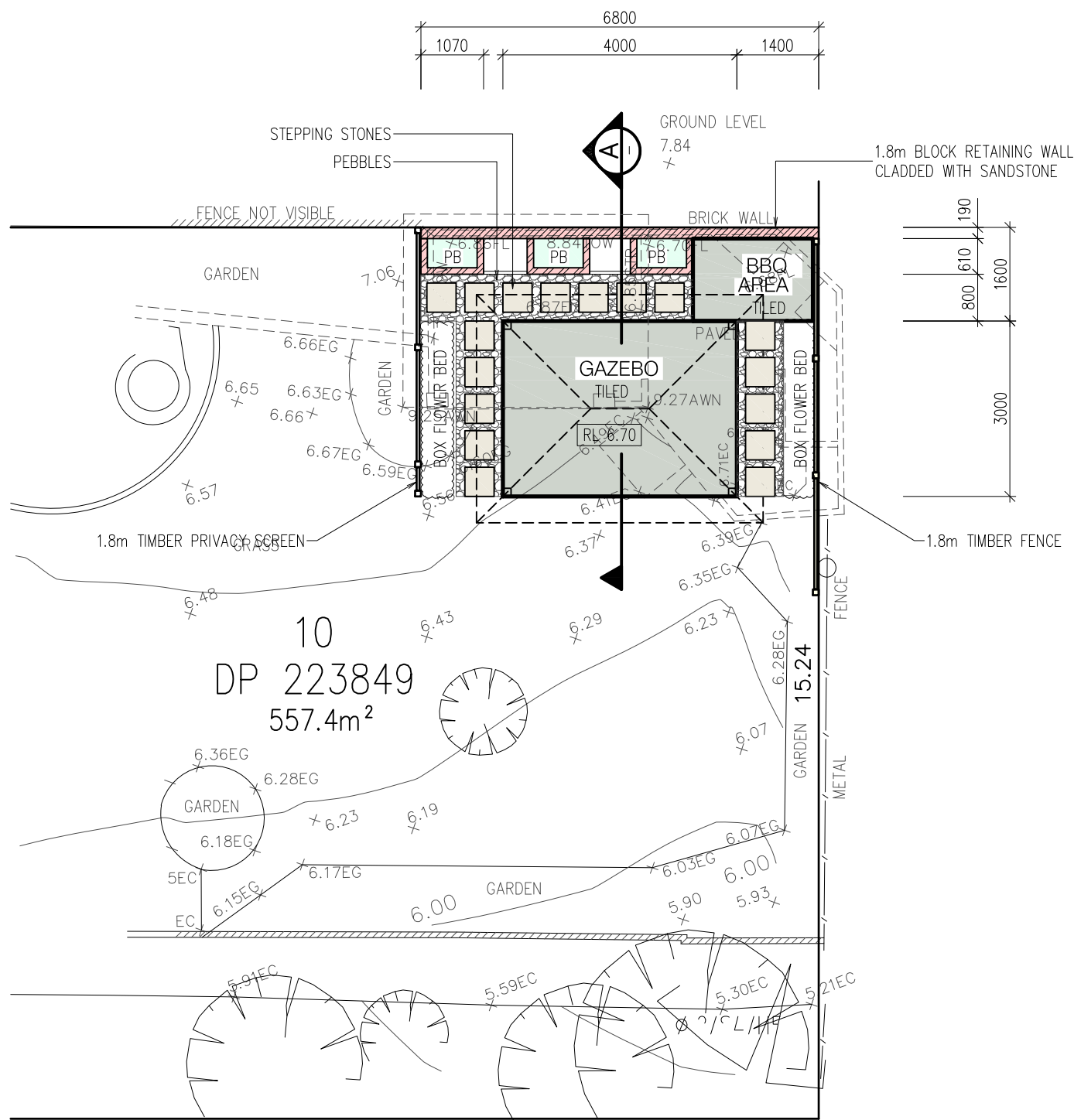

PROPOSED CABANA AND FENCE PLAN  
1:100

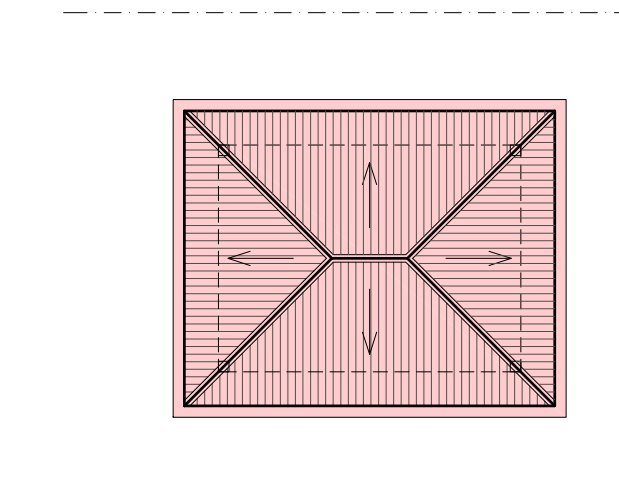

PROPOSED ROOF PLAN  
1:100

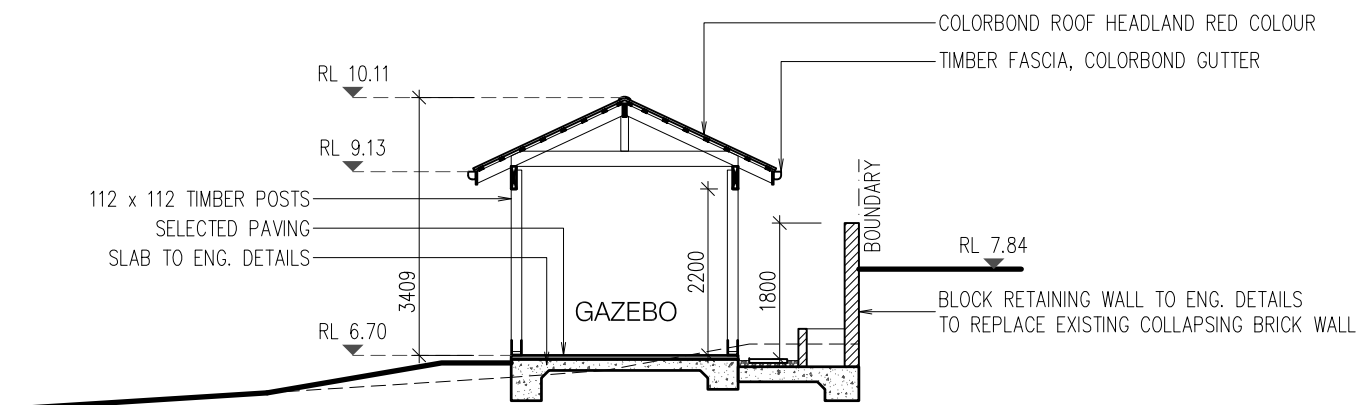

SECTION A  
1:100

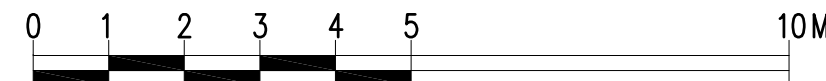
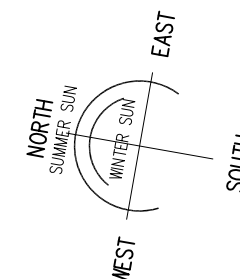

SCALE 1:100

**GENERAL NOTES:**  
1 Builder to check and confirm all necessary dimensions on site prior to construction. Do not scale the drawing.  
2 All dimensions that relate to site boundaries and easements are subject to verification by site survey.  
3 All work to be in accordance with BUILDING CODE OF AUSTRALIA & to the satisfaction of local council requirements & other authorities.  
4 All timber construction to be in accordance with the "TIMBER FRAMING" code.  
5 Any detailing in addition to what is supplied shall be resolved between the owner and the builder to the owner's approval, except for any structural details or design which is to be supplied by Structural Engineer.  
6 Roof water & sub-soil drainage to be disposed of in the approved manner or as directed by local council inspectors.  
7 All electrical power & light outlets to be determined by owner.  
8 Make good and repair all existing finishes damaged by new work. Reuse existing material where possible.

1	ISSUED FOR DA	25/09/19
No.	AMENDMENT	DATE
COPYRIGHT: All plans and drawings are subject of copyright and any attempt or actual infringement by using, reproducing or copying same, wholly or in part, without prior written permission will result in legal proceedings.		

DESIGN BY:  
**MICHAL KORECKY**  
21 NALYA ROAD, NARRAWEENA NSW 2099  
ABN: 79 393 130 294  
Email: koreckym@gmail.com www.plansdesign.com.au  
Phone: 99813332, Mob: 0438 148 944

PROJECT:  
**PROPOSED GAZEBO AND BBQ AREA**  
**No 39 KIRKSTONE ROAD,**  
**WHEELER HEIGHTS NSW 2097**  
CLIENT:  
**FIONA DINGWALL**

DATE: 25/09/19	SCALE: AS NOTED
DRAWN: MK	ISSUE: 1
DRAWING Nr : 19071	SHEET: 2

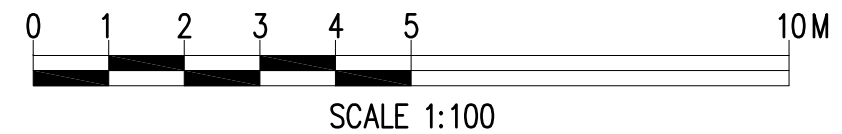
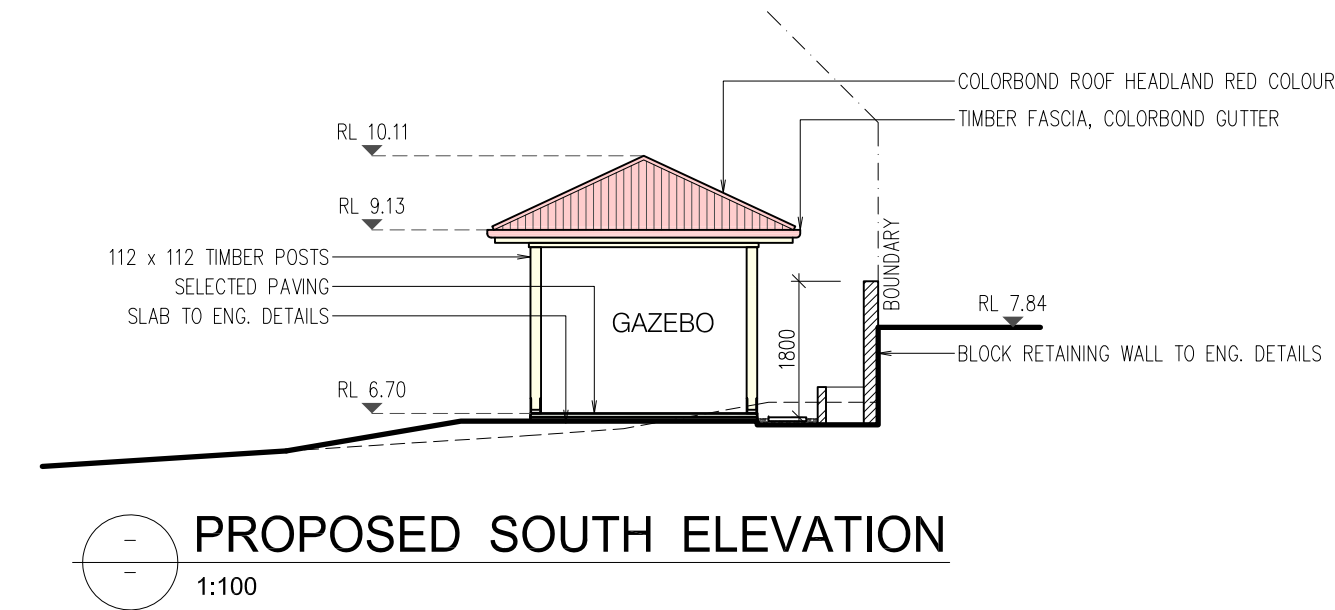
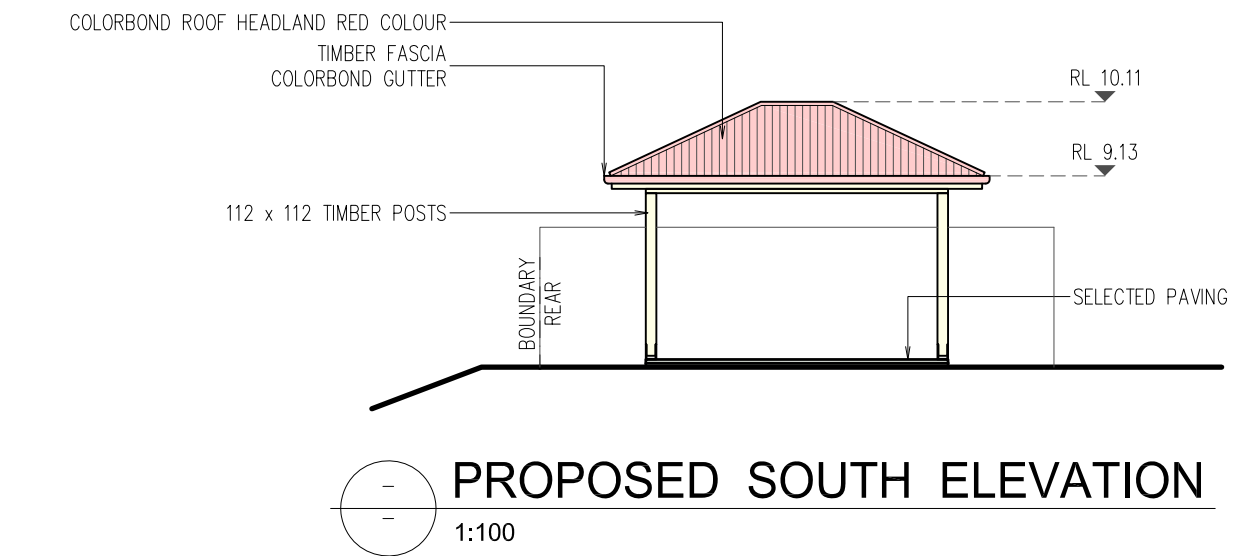
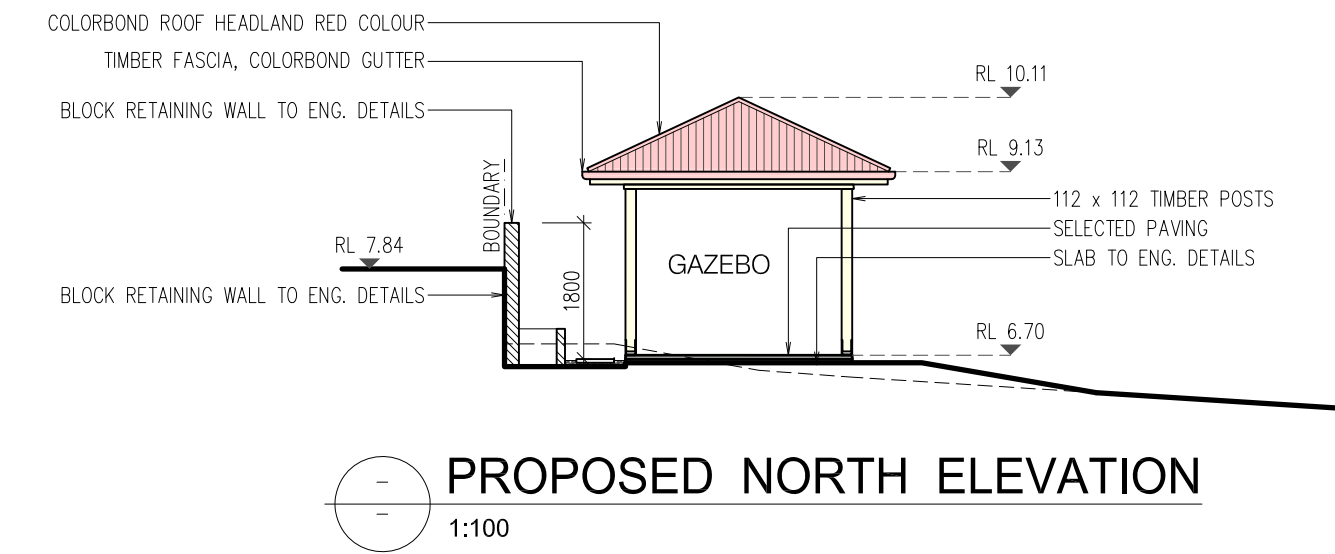
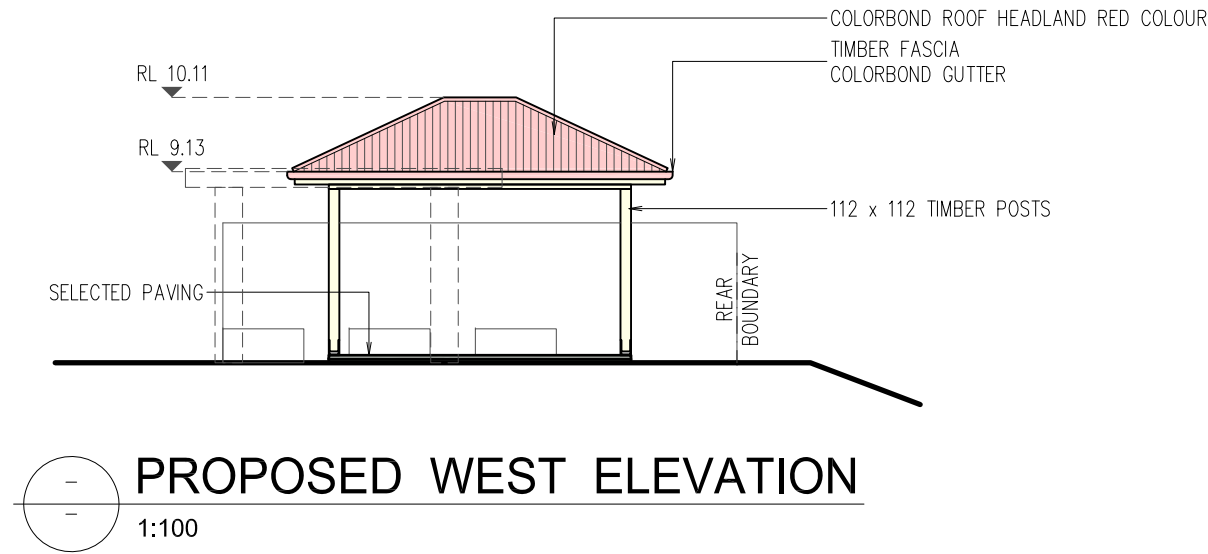

**GENERAL NOTES:**  
1 Builder to check and confirm all necessary dimensions on site prior to construction. Do not scale the drawing.  
2 All dimensions that relate to site boundaries and easements are subject to verification by site survey.  
3 All work to be in accordance with BUILDING CODE of AUSTRALIA & to the satisfaction of local council requirements & other authorities.  
4 All timber construction to be in accordance with the "TIMBER FRAMING" code.  
5 Any detailing in addition to what is supplied shall be resolved between the owner and the builder to the owner's approval, except for any structural details or design which is to be supplied by Structural Engineer.  
6 Roof water & sub-soil drainage to be disposed of in the approved manner or as directed by local council inspectors.  
7 All electrical power & light outlets to be determined by owner.  
8 Make good and repair all existing finishes damaged by new work. Reuse existing material where possible.

1	ISSUED FOR DA	25/09/19
No.	AMENDMENT	DATE
COPYRIGHT: All plans and drawings are subject of copyright and any attempt or actual infringement by using, reproducing or copying same, wholly or in part, without prior written permission will result in legal proceedings.		

DESIGN BY:  
**MICHAL KORECKY**  
21 NALYA ROAD, NARRAWEENA NSW 2099  
ABN: 79 393 130 294  
Email: koreckym@gmail.com      www.plansdesign.com.au  
Phone:99813332, Mob: 0438 148 944

PROJECT:  
**PROPOSED GAZEBO AND BBQ AREA**  
**No 39 KIRKSTONE ROAD,**  
**WHEELER HEIGHTS NSW 2097**  
CLIENT:  
**FIONA DINGWALL**

DATE: 25/09/19	SCALE: AS NOTED
DRAWN: MK	ISSUE: 1
DRAWING Nr : 19071	SHEET: 3