

DEVELOPMENT APPLICATION

MANLY SEAFOOD

SHOP 15, MANLY WHARF

EAST ESPLANADE, MANLY NSW 2095

Project Number: 618

DRAWINGS

DA	0 00	COVER PAGE
DA	1 00	SITE PLAN
DA 00 1 01	EXISTING / DEMOLITION PLAN	
DA 00 1 02	PROPOSED PLAN	
DA 00 1 03	PROPOSED LIGHTING PLAN	
DA 01 1 01	ROOF EXISTING / DEMOLITION PLAN	
DA 01 1 02	ROOF PROPOSED PLAN	
DA 00 2 01	EXTERNAL ELEVATIONS EXISTING	
DA 00 2 02	EXTERNAL ELEVATIONS PROPOSED	
DA 00 2 03	EXTERNAL ELEVATIONS EXISTING	
DA 00 2 04	EXTERNAL ELEVATIONS PROPOSED	
DA 00 2 05	PROPOSED EXTERNAL SIGNAGE	

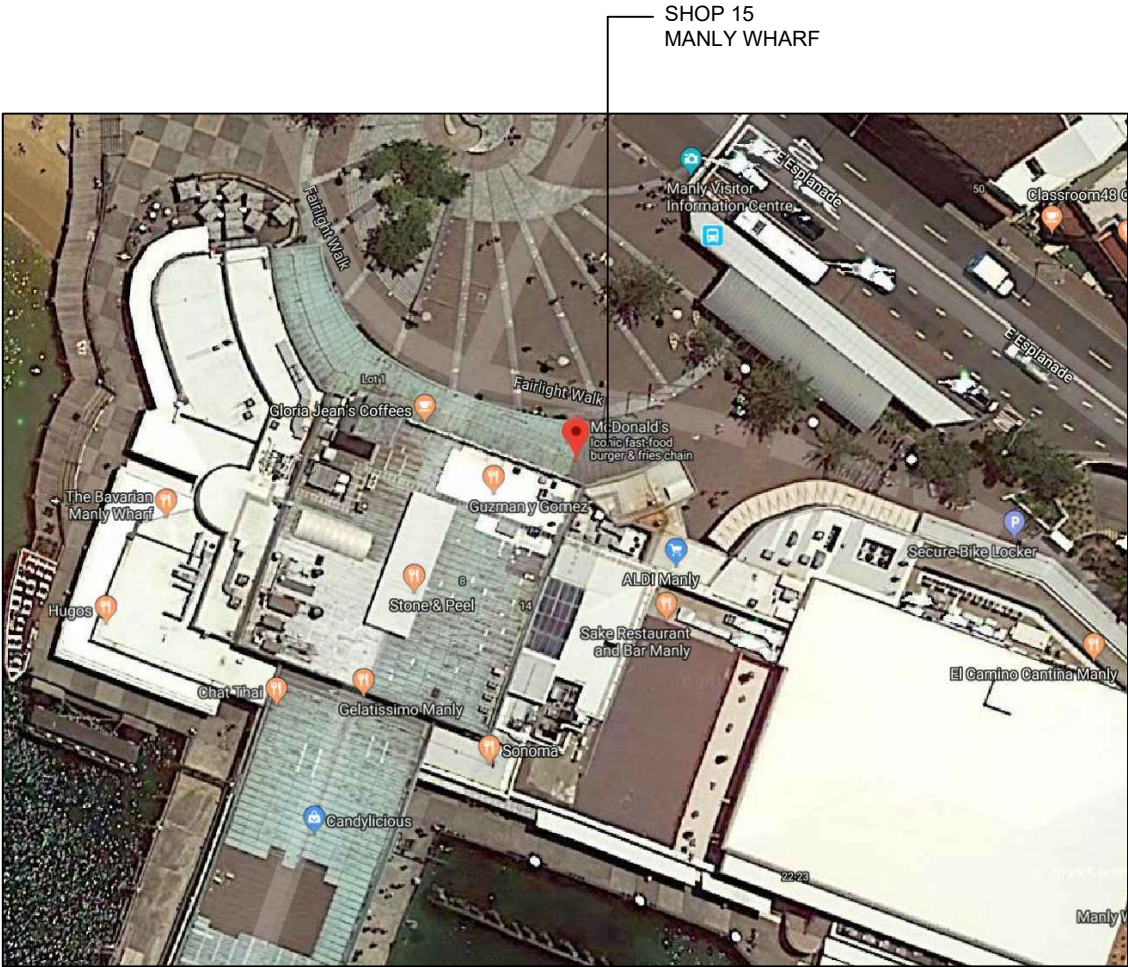

COPYRIGHT

All rights reserved. This work has copyright and cannot be reproduced or copied in any form or by any means (graphic, electronic or mechanical, including photocopying) without the written permission of Paul Kelly Design.

NOTE

Only use written dimensions. Do not scale. If in doubt, consult with Paul Kelly Design. Check all dimensions on site before fabrication or set out.

A	28.08.19	DEVELOPMENT APPLICATION	PK
Rev	Date	Description	Checked

Manly Seafood

SHOP 15, Manly Wharf,
Manly, NSW, 2095

Cover Page

Status	DEVELOPMENTAPPLICATION		
Scale	N/A		
Drawn	KM		
Project No.	618		

Drawing No.				
DA	0	00	A	
Discipline Code	Level	Type	No.	Revision

503 / 50 Holt Street
Surry Hills NSW 2010
phone: 02 9660 6299
www.paulkellydesign.com.au

PAUL
KELLY
DESIGN

DEVELOPMENT APPLICATION

All rights reserved. This work has copyright and cannot be reproduced or copied in any form or by any means (graphic, electronic or mechanical, including photocopying) without the written permission of Paul Kelly Design.

All license, expressed or implied, to use this document for any purpose whatsoever is restricted to the terms and agreement or implied agreement between Paul Kelly Design, and the instructing party.

Only use written dimensions. Do not scale. If in doubt, consult with Paul Kelly Design.
Check all dimensions on site before fabrication or set out.

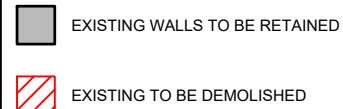

A	28.08.19	DEVELOPMENT APPLICATION	PK
Rev	Date	Description	Checked

Existing / Demolition Plan

Status	DEVELOPMENTAPPLICATION
Scale	1:100@A3
Drawn	KM/YL
Project No.	618

DA	00	1	01	A
Discipline	Level	Type	No.	Revision

PAUL
KELLY
DESIGN
N

1:100 @ A3

DEVELOPMENT APPLICATION

COPYRIGHT

All rights reserved. This work has copyright and cannot be reproduced or copied in any form or by any means (graphic, electronic or mechanical, including photocopying) without the written permission of Paul Kelly Design.

All license, expressed or implied, to use this document for any purpose whatsoever is restricted to the terms and agreement or implied agreement between Paul Kelly Design, and the instructing party.

NOTE

Only use written dimensions. Do not scale. If in doubt, consult with Paul Kelly Design. Check all dimensions on site before fabrication or set out.

New Colour Scheme (External)

- BK-01 WHITE BRICK
- FL-01a CUSTOM GRAPHIC FILM WITH WHITE OPAQUE BACKGROUND
- FL-01b CUSTOM GRAPHIC FILM WITH CLEAR BACKGROUND
- FL-02 CUSTOM GRAPHIC STRIP FILM
- GL-01 GLAZING
- MT-01 POWDERCOAT BLACK METAL
- TL-02 PINK MOSAIC TILE
- TM-01 TIMBER V GROOVE CLADDING

Proposed Legend

- EXISTING WALLS TO BE RETAINED
- NEW WALLS

A	28.08.19	DEVELOPMENT APPLICATION	PK
Rev	Date	Description	Checked

Manly Seafood

SHOP 15, Manly Wharf,
Manly, NSW, 2095

Proposed Plan

Status DEVELOPMENTAPPLICATION

Scale 1:100@A3

Drawn KM/YL

Project No. 618

Drawing No.	DA	00	1	02	A
Discipline Code	Level	Type	No.	Revision	

503 / 50 Holt Street
Surry Hills NSW 2010
phone: 02 9660 6299
www.paulkellydesign.com.au

PAUL
KELLY
DESIGN
N

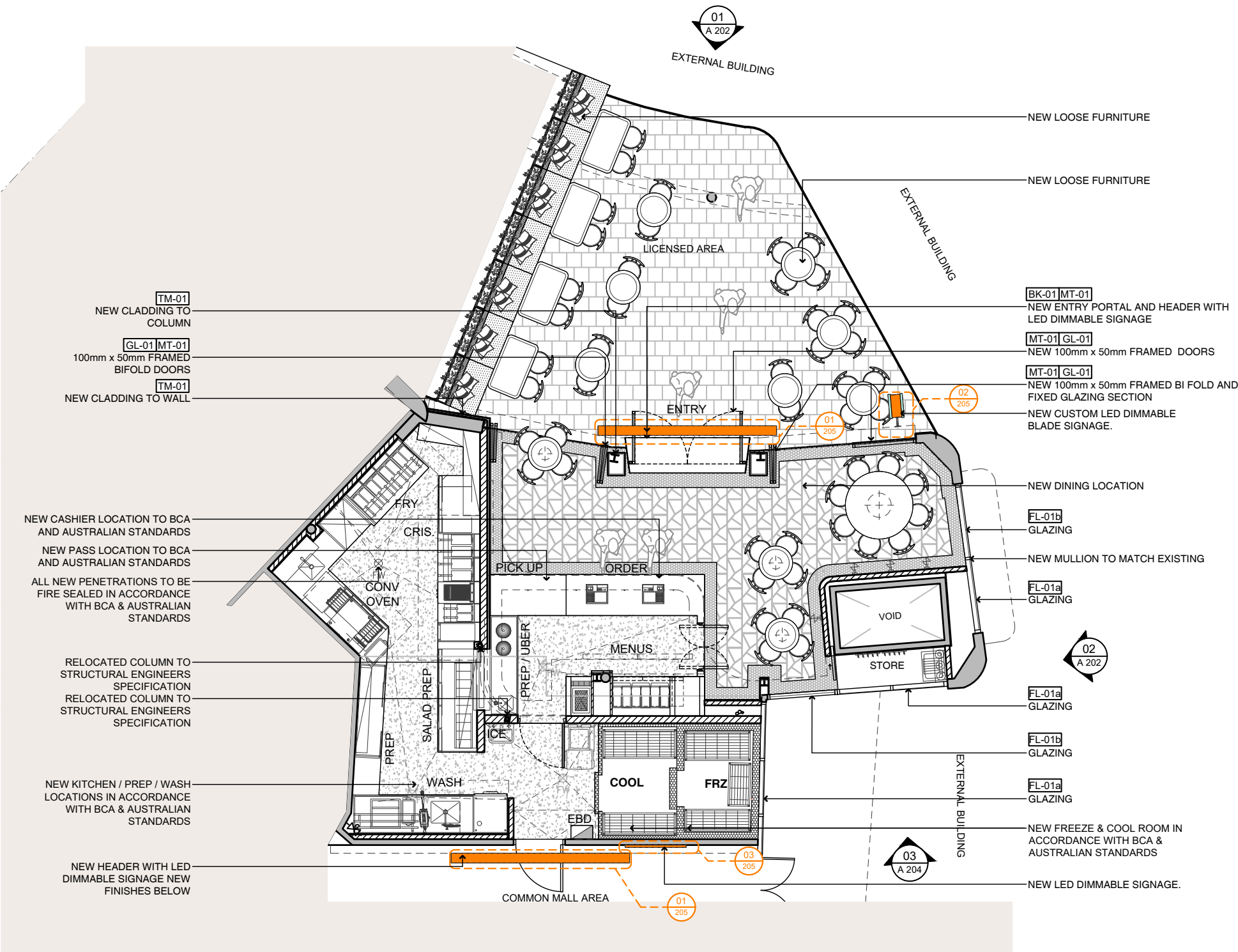

01 Proposed Plan
Ground Floor 1:100 @ A3

DEVELOPMENT APPLICATION

All rights reserved. This work has copyright and cannot be reproduced or copied in any form or by any means (graphic, electronic or mechanical, including photocopying) without the written permission of Paul Kelly Design.

All license, expressed or implied, to use this document for any purpose whatsoever is restricted to the terms and agreement or implied agreement between Paul Kelly Design, and the instructing party.

Only use written dimensions. Do not scale. If in doubt, consult with Paul Kelly Design.
Check all dimensions on site before fabrication or set out.

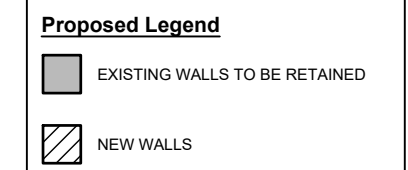

A	28.08.19	DEVELOPMENT APPLICATION	PK
Rev	Date	Description	Checked

SHOP 15, Manly Wharf,
Manly, NSW, 2095

Ground Floor
Proposed Lighting Plan

Status	DEVELOPMENTAPPLICATION
Scale	1:100@A3
Drawn	KM/YL
Project No.	618

DA	00	1	03	A
Discipline	Level	Type	No.	Revision

503 / 50 Holt Street
Surry Hills NSW 2010
phone: 02 9660 8299
www.paulkellydesign.com.au

PAUL
KELLY
DESIGN
N

01 Proposed Lighting Plan

Ground Floor

1:100 @ A3

DEVELOPMENT APPLICATION

COPYRIGHT

All rights reserved. This work has copyright and cannot be reproduced or copied in any form or by any means (graphic, electronic or mechanical, including photocopying) without the written permission of Paul Kelly Design.

All license, expressed or implied, to use this document for any purpose whatsoever is restricted to the terms and agreement or implied agreement between Paul Kelly Design, and the instructing party.

NOTE

Only use written dimensions. Do not scale. If in doubt, consult with Paul Kelly Design. Check all dimensions on site before fabrication or set out.

Demoliton Legend

EXISTING WALLS TO BE RETAINED

EXISTING TO BE DEMOLISHED

A	28.08.19	DEVELOPMENT APPLICATION	PK
Rev	Date	Description	Checked

Manly Seafood

SHOP 15, Manly Wharf,
Manly, NSW, 2095



Status	DEVELOPMENTAPPLICATION
Scale	1:100 @A3
Drawn	KM/YL
Project No.	618

Drawing No.	DA	01	1	01	A
Discipline Code	Level	Type	No.	Revision	

503 / 50 Holt Street
Surry Hills NSW 2010
phone: 02 9660 6299
www.paulkellydesign.com.au

PAUL
KELLY
DESIGN
N

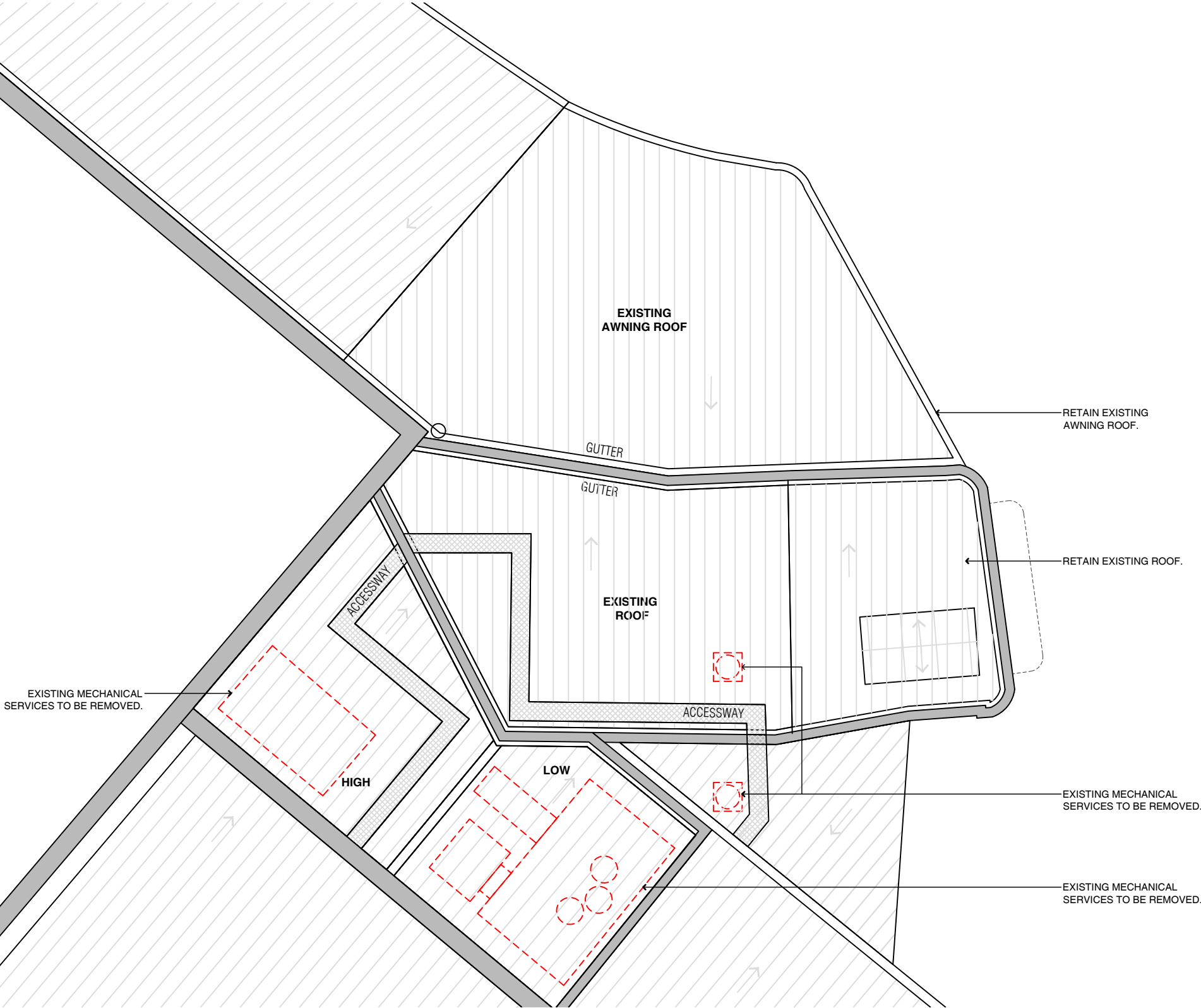

01 Existing Demolition Plan
Roof 1:100 @ A3

DEVELOPMENT APPLICATION

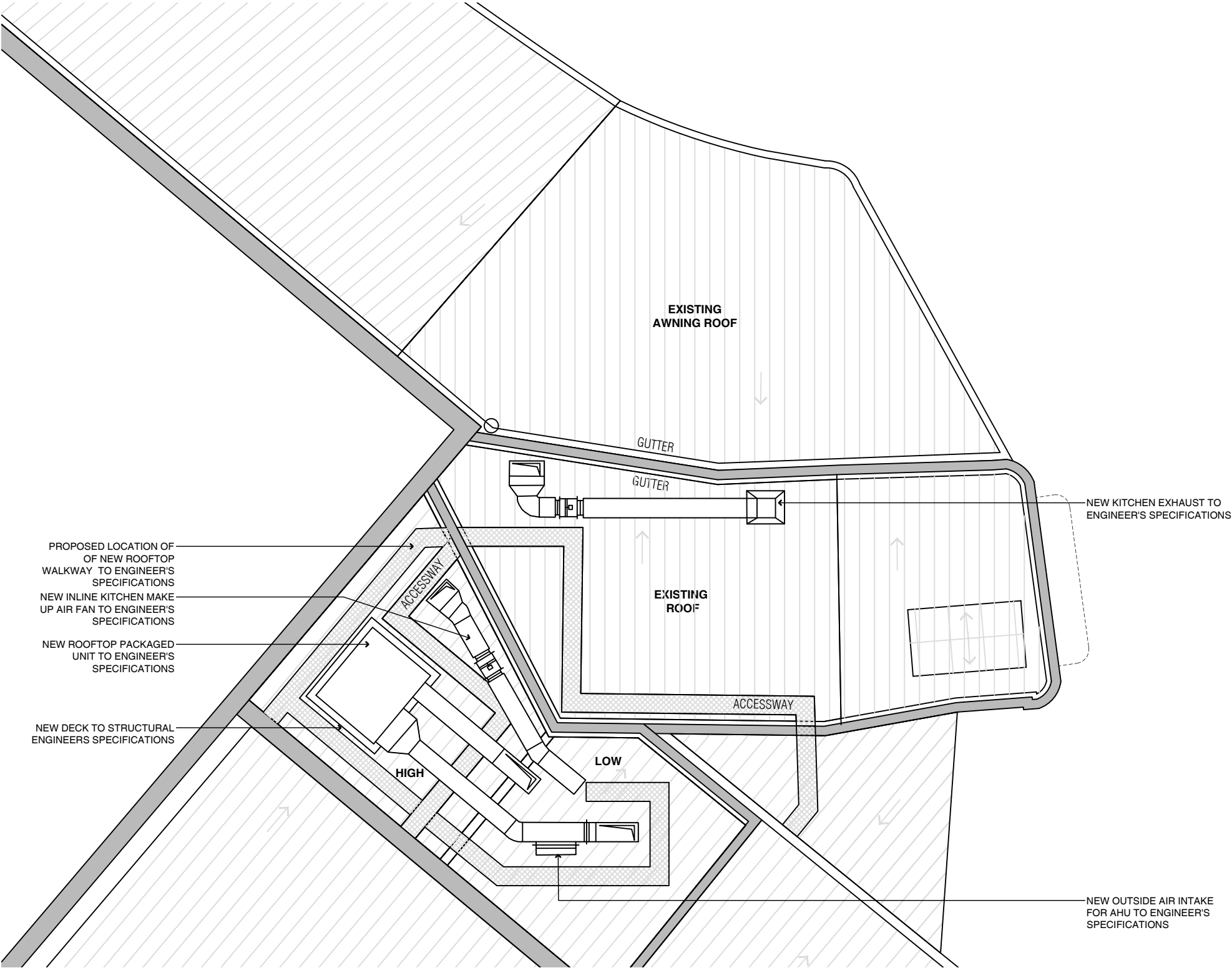

Proposed Legend

EXISTING WALLS TO BE RETAINED

NEW WALLS

A	28.08.19	DEVELOPMENT APPLICATION	PK
Rev	Date	Description	Checked

Manly Seafood

SHOP 15, Manly Wharf,
Manly, NSW, 2095



Roof
Proposed Plan

Status	DEVELOPMENTAPPLICATION
Scale	1:100@A3
Drawn	KM/YL
Project No.	618

01 Proposed Plan
Roof 1:100 @ A3

DEVELOPMENT APPLICATION

503 / 50 Holt Street
Surry Hills NSW 2010
phone: 02 9660 6299
www.paulkellydesign.com.au

PAUL
KELLY
DESIGN

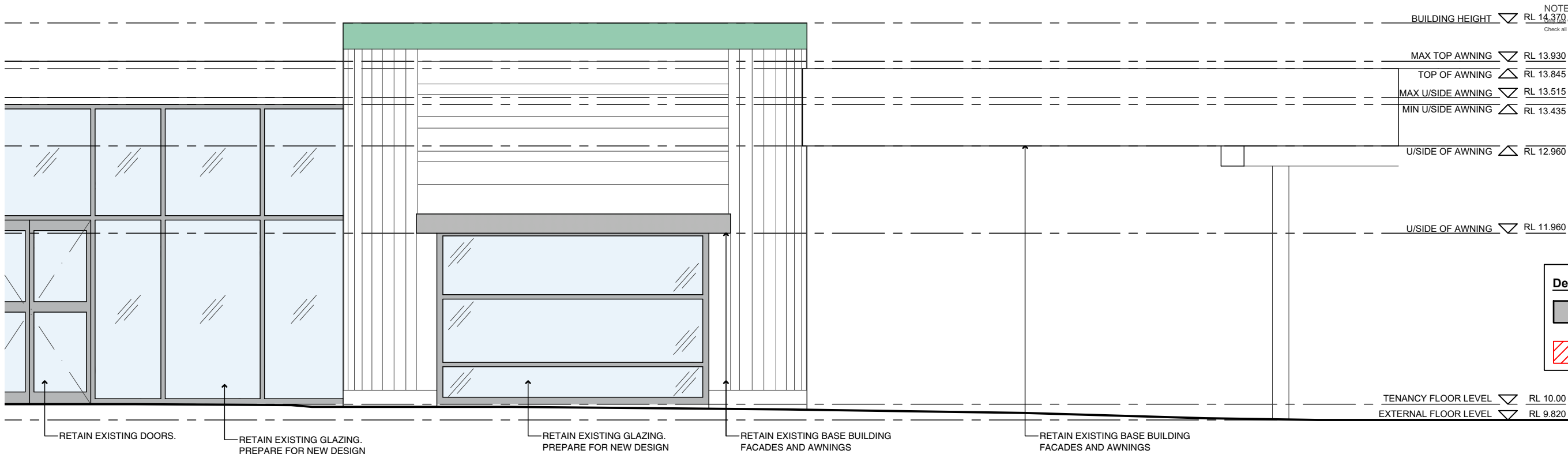

Demoliton Legend

- EXISTING WALLS TO BE RETAINED
- EXISTING TO BE DEMOLISHED

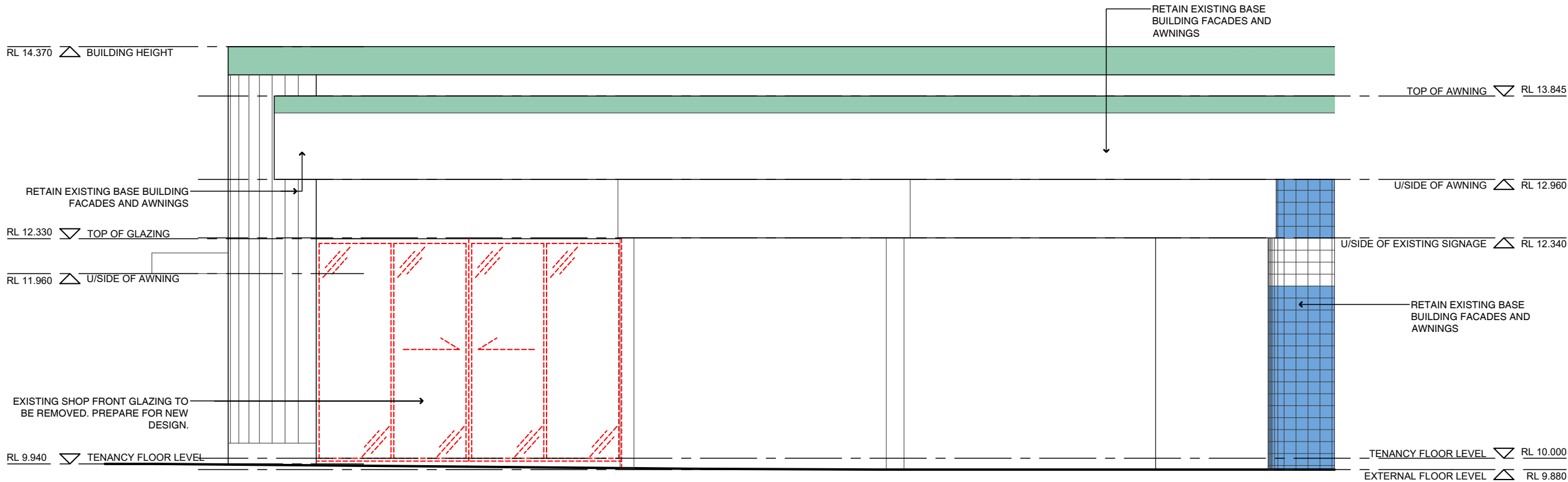

A	28.08.19	DEVELOPMENT APPLICATION	PK
Rev	Date	Description	Checked

Manly Seafood

SHOP 15, Manly Wharf,
Manly, NSW, 2095

External Elevations
Existing

Status	DEVELOPMENTAPPLICATION
Scale	1:50@A3
Drawn	KM
Project No.	618

Drawing No.	DA	00	2	01	A
Discipline Code	Level	Type	No.	Revision	

503 / 50 Holt Street
Surry Hills NSW 2010
phone: 02 9660 6299
www.paukellydesign.com.au

PAUL
KELLY
DESIGN
N

DEVELOPMENT APPLICATION

COPYRIGHT

All rights reserved. This work has copyright and cannot be reproduced or copied in any form or by any means (graphic, electronic or mechanical, including photocopying) without the written permission of Paul Kelly Design.

All license, expressed or implied, to use this document for any purpose whatsoever is restricted to the terms and agreement or implied agreement between Paul Kelly Design, and the instructing party.

NOTE

Only use written dimensions. Do not scale. If in doubt, consult with Paul Kelly Design. Check all dimensions on site before fabrication or set out.

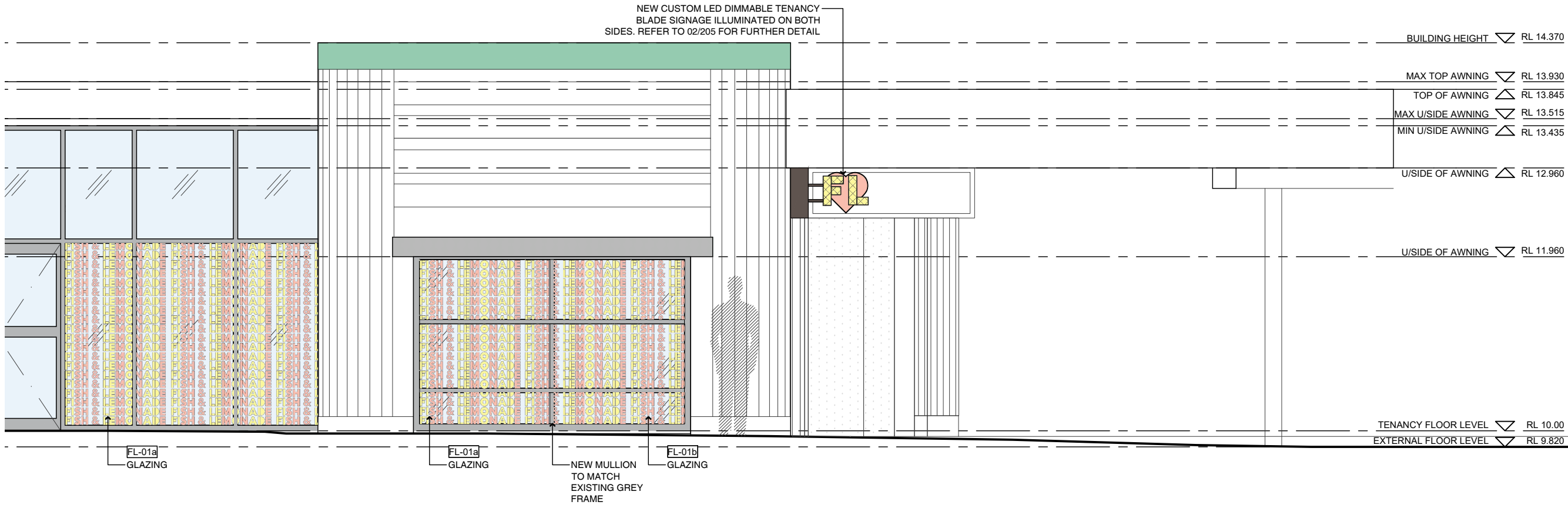

New Colour Scheme (External)

- BK-01 WHITE BRICK
- FL-01a CUSTOM GRAPHIC FILM WITH WHITE OPAQUE BACKGROUND
- FL-01b CUSTOM GRAPHIC FILM WITH CLEAR BACKGROUND
- FL-02 CUSTOM GRAPHIC STRIP FILM
- GL-01 GLAZING
- MT-01 POWDERCOAT BLACK METAL
- TL-02 PINK MOSAIC TILE
- TM-01 TIMBER V GROOVE CLADDING

Proposed Legend

- EXISTING WALLS TO BE RETAINED
- NEW WALLS

02 External Elevations Proposed 1:50 @ A3

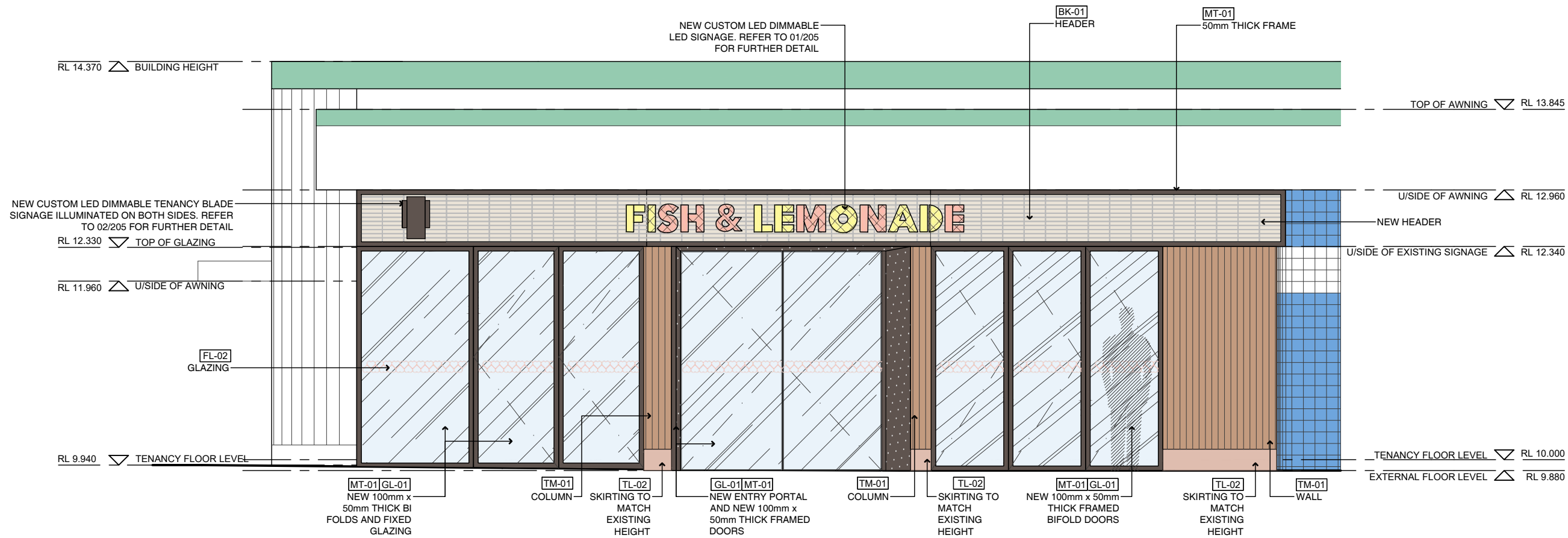

01 External Elevations Proposed 1:50 @ A3

Rev	Date	Description	PK	Checked
A	28.08.19	DEVELOPMENT APPLICATION	PK	

Manly Seafood

SHOP 15, Manly Wharf,
Manly, NSW, 2095

External Elevations Proposed

Status	DEVELOPMENTAPPLICATION
Scale	1:50@A3
Drawn	KM
Project No.	618

Drawing No.				
DA	00	2	02	A
Discipline Code	Level	Type	No.	Revision

503 / 50 Holt Street
Surry Hills NSW 2010
phone: 02 9660 6299
www.paulkellydesign.com.au

PAUL
KELLY
DESIGN

DEVELOPMENT APPLICATION

All rights reserved. This work has copyright and cannot be reproduced or copied in any form or by any means (graphic, electronic or mechanical, including photocopying) without the written permission of Paul Kelly Design.

All license, expressed or implied, to use this document for any purpose whatsoever is restricted to the terms and agreement or implied agreement between Paul Kelly Design, and the instructing party.

Only use written dimensions. Do not scale. If in doubt, consult with Paul Kelly Design.
Check all dimensions on site before fabrication or set out.

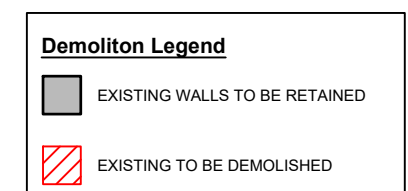

A	28.08.19	DEVELOPMENT APPLICATION	PK
Rev	Date	Description	Checked

SHOP 15, Manly Wharf,
Manly, NSW, 2095

Status	DEVELOPMENTAPPLICATION
Scale	1:50@A3
Drawn	KM
Project No.	618

DA	00	2	03	A
Discipline	Level	Type	No.	Revision

503 / 50 Holt Street
Surry Hills NSW 2010
phone: 02 9660 8299
www.paulkellydesign.com.au

PAUL
KELLY
DESIGN
N

DEVELOPMENT APPLICATION

NOTE

Only use written dimensions. Do not scale. If in doubt, consult with Paul Kelly Design. Check all dimensions on site before fabrication or set out.

New Colour Scheme (External)

- BK-01 WHITE BRICK
- FL-01a CUSTOM GRAPHIC FILM WITH WHITE OPAQUE BACKGROUND
- FL-01b CUSTOM GRAPHIC FILM WITH CLEAR BACKGROUND
- FL-02 CUSTOM GRAPHIC STRIP FILM
- GL-01 GLAZING
- MT-01 POWDERCOAT BLACK METAL
- TL-02 PINK MOSAIC TILE
- TM-01 TIMBER V GROOVE CLADDING

Proposed Legend

- EXISTING WALLS TO BE RETAINED
- NEW WALLS

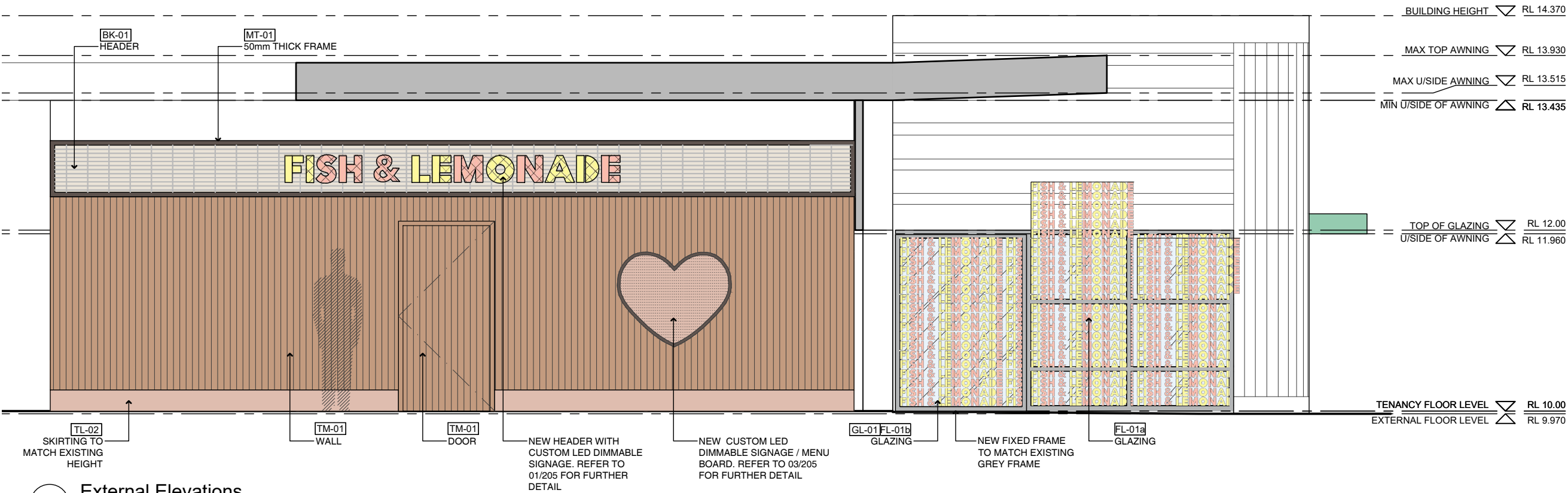

03 External Elevations
Proposed

1:50 @ A3

Manly Seafood

SHOP 15, Manly Wharf,
Manly, NSW, 2095

External Elevations
Proposed

Status DEVELOPMENTAPPLICATION

Scale 1:50@A3

Drawn KM

Project No. 618

Drawing No.

DA 00 2 04 A

Discipline Level Type No. Revision

503 / 50 Holt Street
Surry Hills NSW 2010
phone: 02 9660 6299
www.paulkellydesign.com.au

PAUL
KELLY
DESIGN

DEVELOPMENT APPLICATION

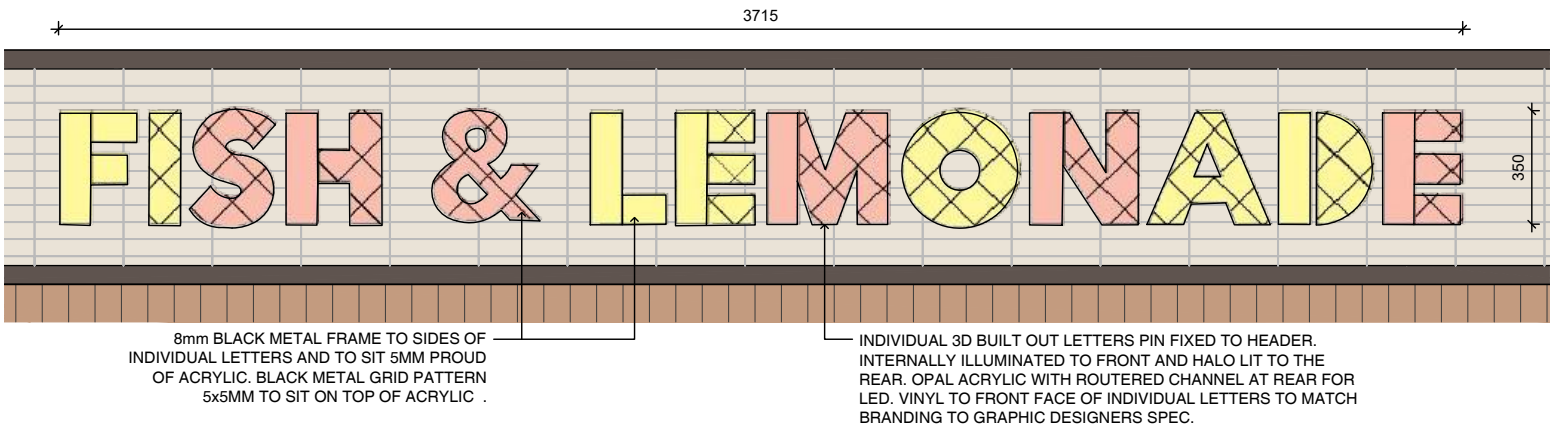

01 LED Signage
Proposed 1:20 @ A3

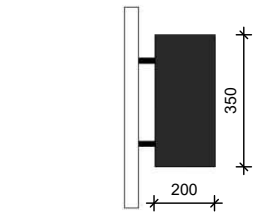

01a LED Signage
Side Elevation N.T.S. @ A3

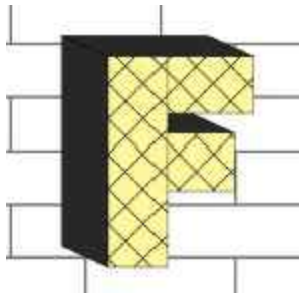

01b LED Signage
Concept Image N.T.S. @ A3

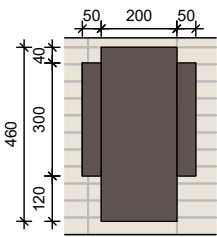

02a Tenancy Blade Signage
Front Elevation 1:20 @ A3

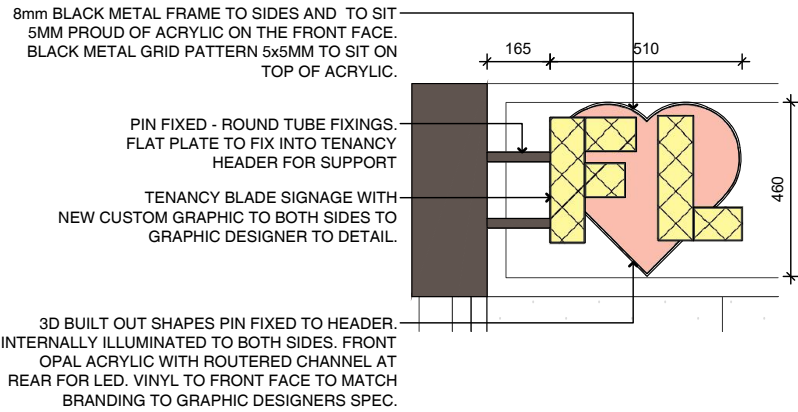

02 Tenancy Blade Signage
Proposed 1:20 @ A3



02b Tenancy Blade Signage
Concept Image N.T.S. @ A3

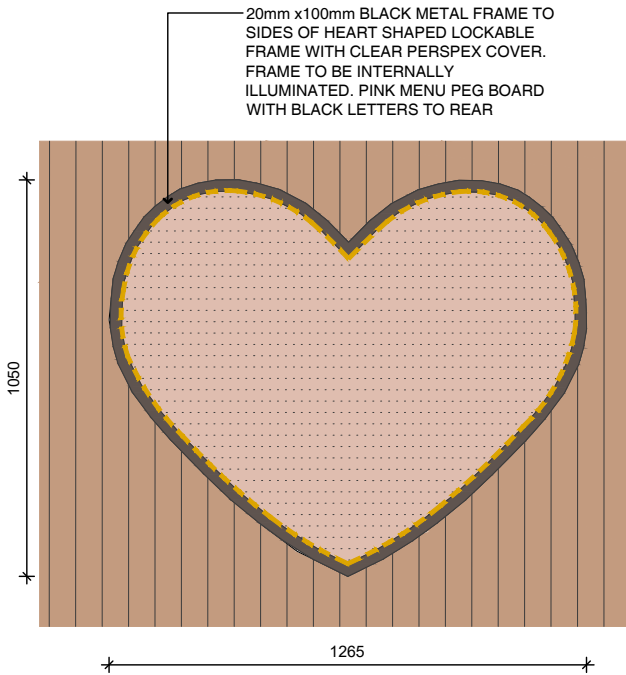

03 LED Signage
Proposed 1:20 @ A3



03a LED Signage
Concept Image N.T.S. @ A3

A	28.08.19	DEVELOPMENT APPLICATION	PK
Rev	Date	Description	Checked

Manly Seafood

SHOP 15, Manly Wharf,
Manly, NSW, 2095

Proposed External Signage

Status	DEVELOPMENTAPPLICATION
Scale	as shown@A3
Drawn	KM
Project No.	618

Drawing No.	DA 00 2 05 A
Discipline Code	Level Type No. Revision

503 / 50 Holt Street
Surry Hills NSW 2010
phone: 02 9660 6299
www.paulkellydesign.com.au

PAUL
KELLY
DESIGN
N

FISH & LEMONADE.

DA Concept Images

Sept 2019



FISH & LEMONADE. MOOD BOARD.

CONCEPT IMAGES



FISH & LEMONADE. INTERIOR DETAILS 01.

CONCEPT IMAGES

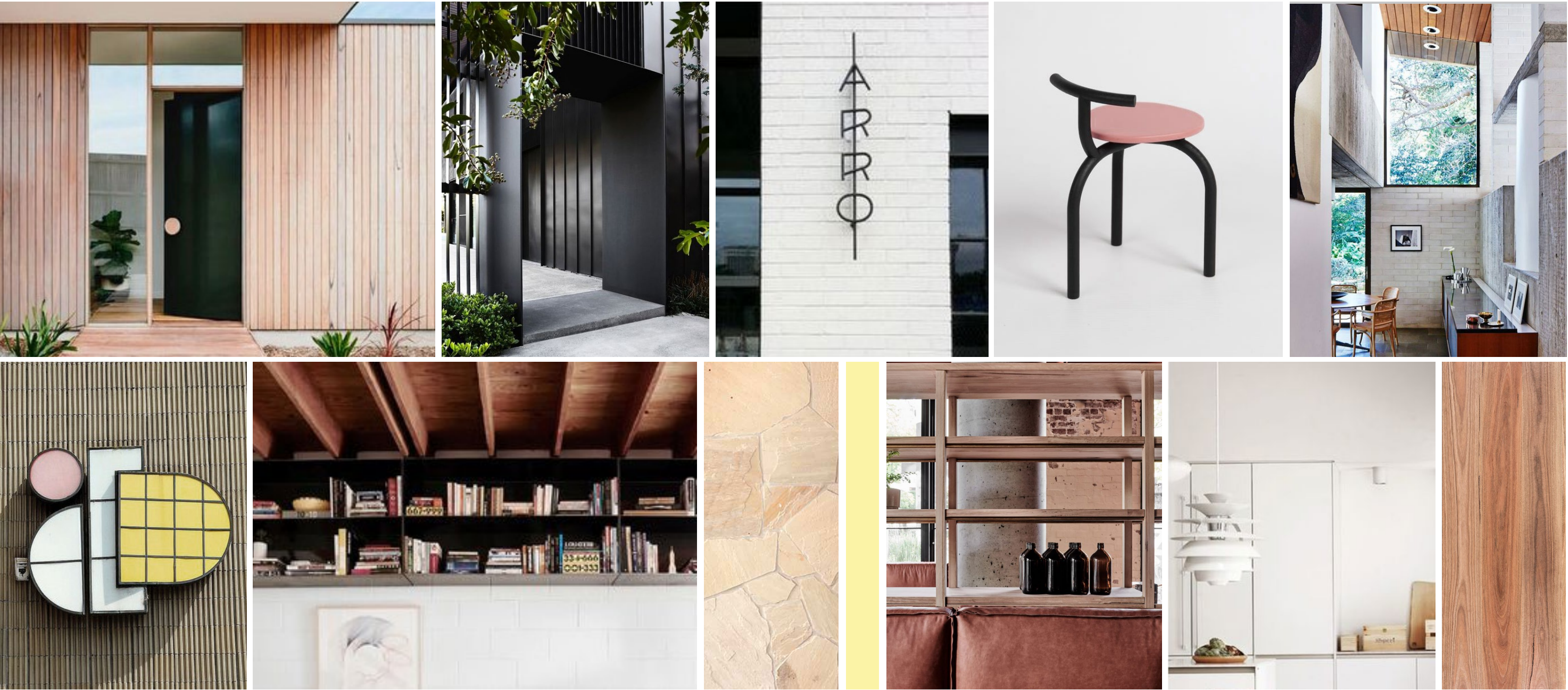

AUSTRALIAN (*Beach, Honest*) + **CONTEMPORARY** (*Simple, Paired Back*) + **AUTHENTIC** (*Ethically Sourced, Modernist, Wholesome*) + **FRESH** (*Coastal, Summer, Casual*)