

1 SITE PLAN

A101 1 : 200

NOTES:

- Demolition works to be carried out in accordance with the requirements of A2601-2001 The Demolition of Structures. Also in compliance with work cover authority of NSW requirements, including but not limited to:
 - Protection of site workers and the general public
 - Asbestos handling and disposal where applicable
- Termite protection to be in accordance with AS 3600.1
- All construction to comply with current BCA codes and Australian Standards.
- All timber framing shall comply with AS1684
- These documents must be read in conjunction with all the sub-consultants reports and recommendations. The architectural documents form part of the total construction set and are not to be taken as exclusively being the building construction documents
- Eaves within 900mm of allotment boundaries are to be constructed of non-combustible materials. eaves must not be within 450mm of allotment boundaries as required by part 3.7.1 of BCA
- Sediment & Erosion control are to be installed and maintained during the life of the project

CALCULATION TABLE

ZONE	R2 - LOW DENSITY RESIDENTIAL		
HAZARDS	Bushfire Prone Land/ Land Slip Risk		
SITE AREA	557.4 m ² (By Title)		
MAX. BUILDING HEIGHT	Hmax = 8.5 m		
BUILDING ENVELOPE	4.0m - SIDE BOUNDARY ENVELOPES		
	EXISTING	DEMOLISHED	PROPOSED
GROSS FLOOR AREA	115 m ²	m ²	170 m ²
SITE COVERAGE	174 m ² / 31%	m ²	240 m ² / 43%
HARD SURFACE	112.4 m ² / 20%	m ²	81.4 m ² / 14%
SPA + DECK	20m ² / 4%		20m ² / 4%
SOFT LANDSCAPING	251 m ² / 45%	-	216 m ² / 39%
FLOOR SPACE RATIO	0.21:1	-	0.30:1

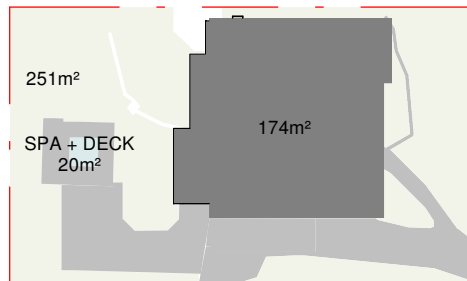

2 SITE ANALYSIS - EXISTING

A101 1 : 500



northern
beaches
council

**THIS PLAN IS TO BE READ IN
CONJUNCTION WITH
THE CONDITIONS OF DEVELOPMENT
CONSENT**

DA2019/1131

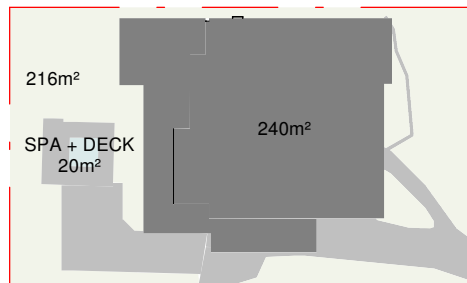

4 SITE ANALYSIS - PROPOSED

A101 1 : 500

Do not scale from plans. All dimensions and levels shown on plan are subject to confirmation on site.

ISSUE	DATE	DESCRIPTION	DRWN	CHKD
-	19.03.2019	EXISTING	KC	KM
	18.06.2019	PRELIMINARY 3	KM	
	29.08.2019	DA ISSUE	KM	

This drawing is copyright and remains the property of Blue Sky Building Designs P/L.

BLUE SKY
BUILDING DESIGNS

PO BOX 167
Newport 21106

Mobile: 0 414 310 171
E: info@bsbd.com.au

www.blueskybuildingdesigns.com.au

PROJECT TITLE: ALTERATION & ADDITION
PROJECT NO.: 2019016
AT: 57 NANDI AVE, FRENCHS FOREST
FOR: Katherine Shallvey

SHEET TITLE: SITE PLAN
SHEET NO: A101
SCALE A3: As indicated

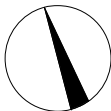

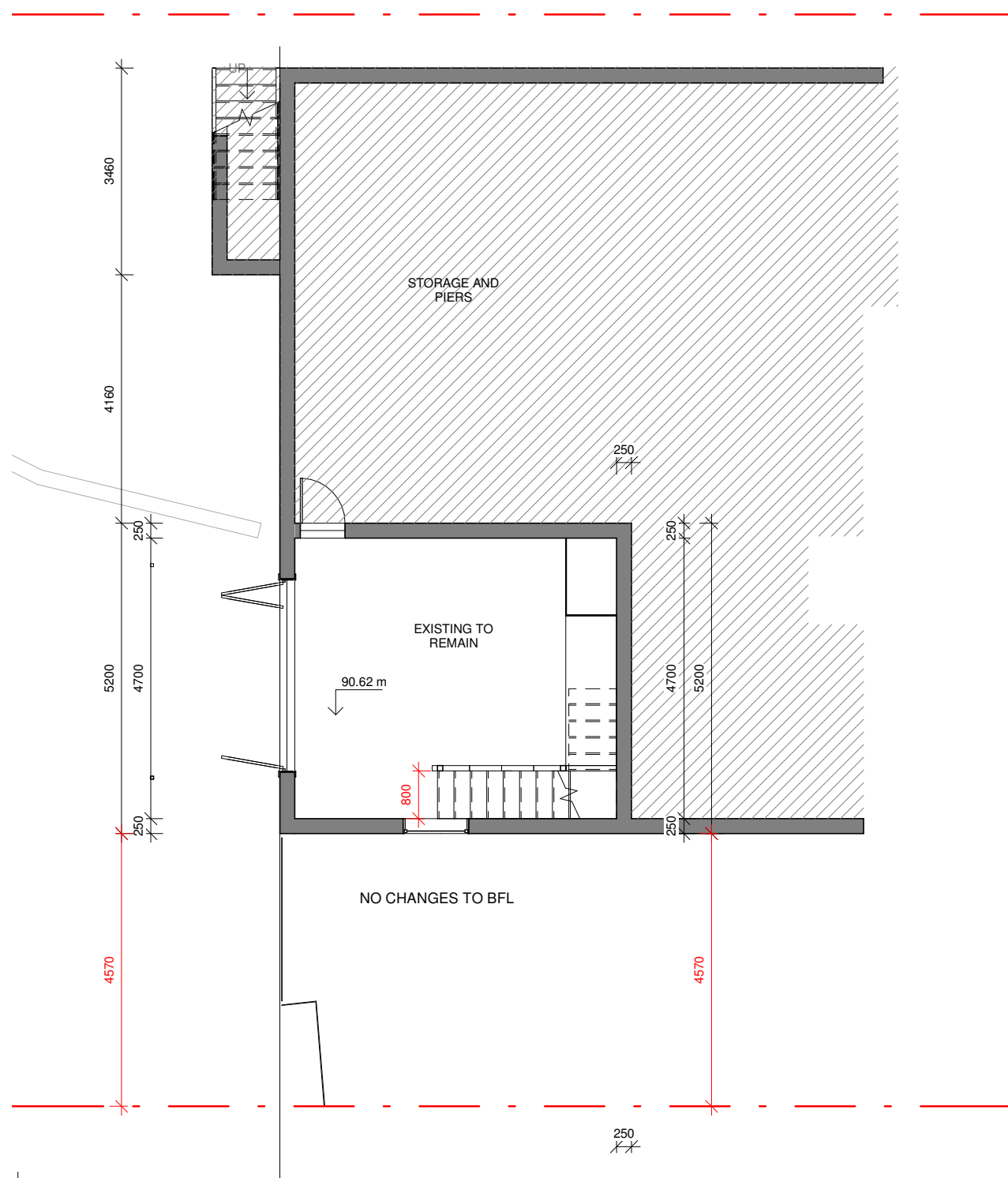

1 | BL - EXISTING

A102 | 1 : 100

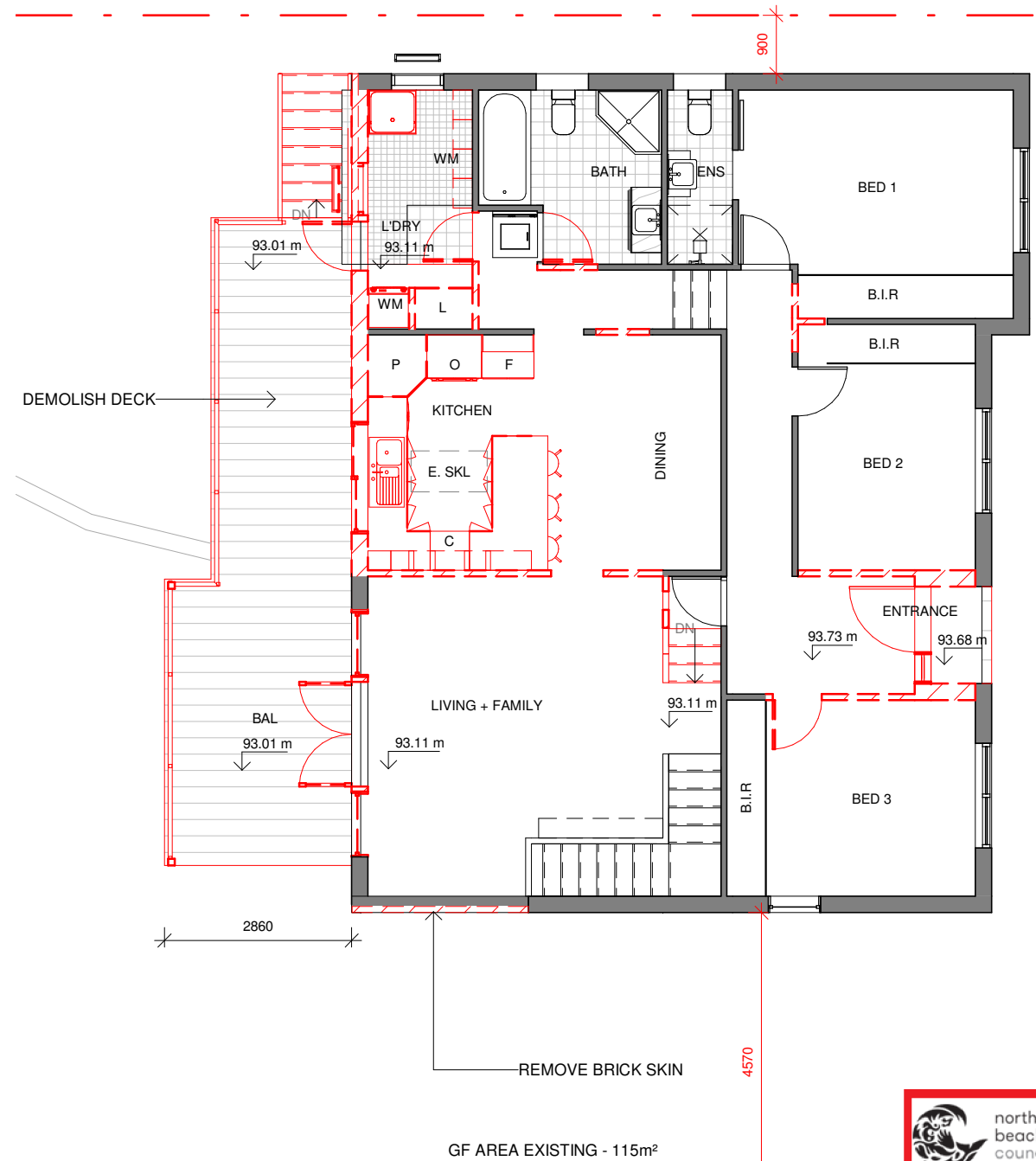

2 | GFL - DEMOLITION PLAN

A102 | 1 : 100



THIS PLAN IS TO BE READ IN CONJUNCTION WITH THE CONDITIONS OF DEVELOPMENT CONSENT

DA2019/1131

Do not scale from plans. All dimensions and levels shown on plan are subject to confirmation on site.

ISSUE	DATE	DESCRIPTION	DRWN	CHKD
-	19.03.2019	EXISTING	KC	KM
	18.06.2019	PRELIMINARY 3	KM	
	29.08.2019	DA ISSUE	KM	

This drawing is copyright and remains the property of Blue Sky Building Designs P/L.



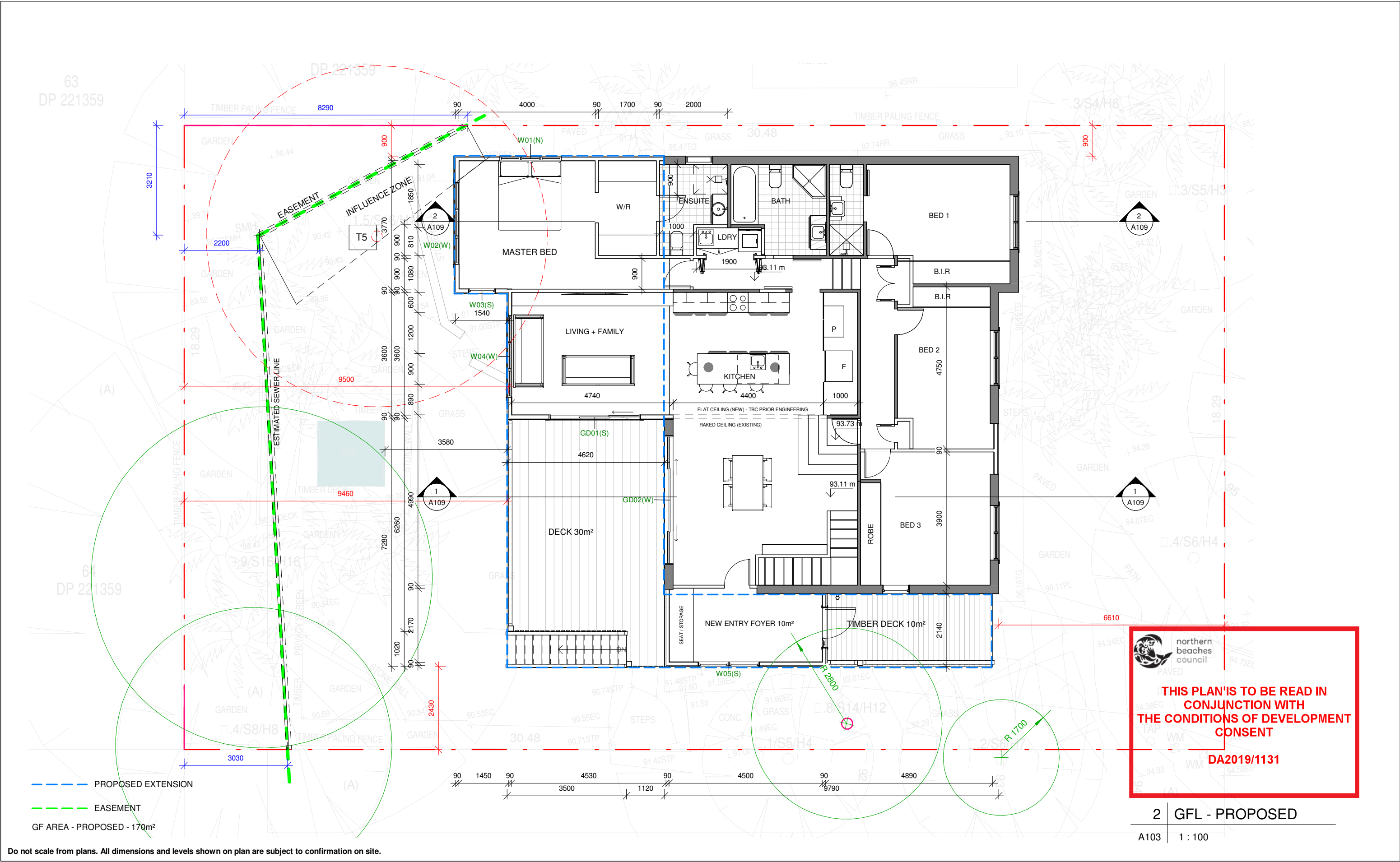

ISSUE	DATE	DESCRIPTION	DRWN	CHKD
-	19.03.2019	EXISTING	KC	KM
	18.06.2019	PRELIMINARY 3	KM	
	29.08.2019	DA ISSUE	KM	

This drawing is copyright and remains the property of Blue Sky Building Designs P/L.

BLUE SKY

BUILDING DESIGNS

PO BOX 167

Newport 2106

Mobile: 0 414 310 171

E: info@bsbd.com.au

www.blueskybuildingdesigns.com.au

PROJECT TITLE:

ALTERATION & ADDITION

PROJECT NO.:

2019016

AT:

57 NANDI AVE, FRENCHS FOREST

FOR:

Katherine Shallvey

SHEET TITLE:

GFL - PROPOSED

SHEET NO:

A103

SCALE A3:

1 : 100

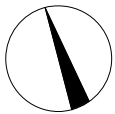



Do not scale from plans. All dimensions and levels shown on plan are subject to confirmation on site.

This drawing is copyright and remains the property of Blue Sky Building Designs P/L.

BLUE SKY
BUILDING DESIGNS

PO BOX 167
Newport 2106

Mobile: 0 414 310 171
E: info@bsbd.com.au

www.blueskybuildingdesigns.com.au

SHEET TITLE:	NORTH & SOUTH ELEVATIONS
SHEET NO:	A107
SCALE A3:	1 : 100

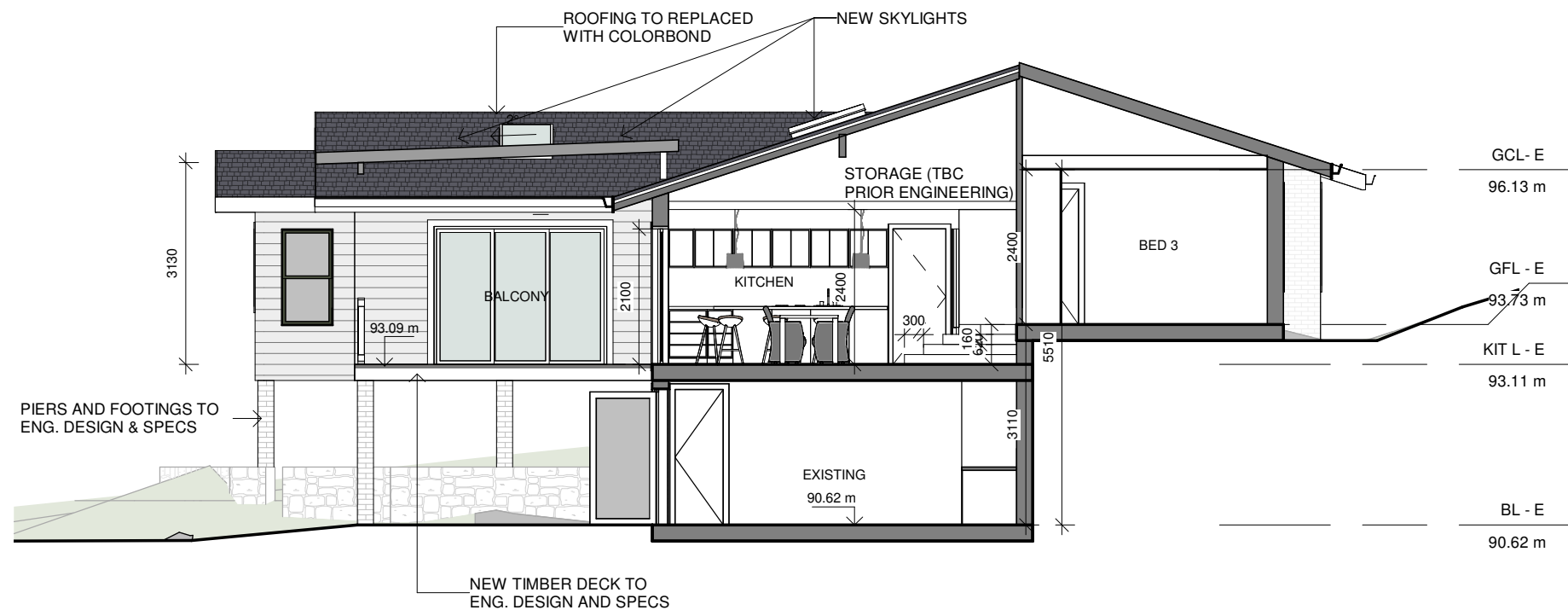

1 SECTION 1

A109 1 : 100

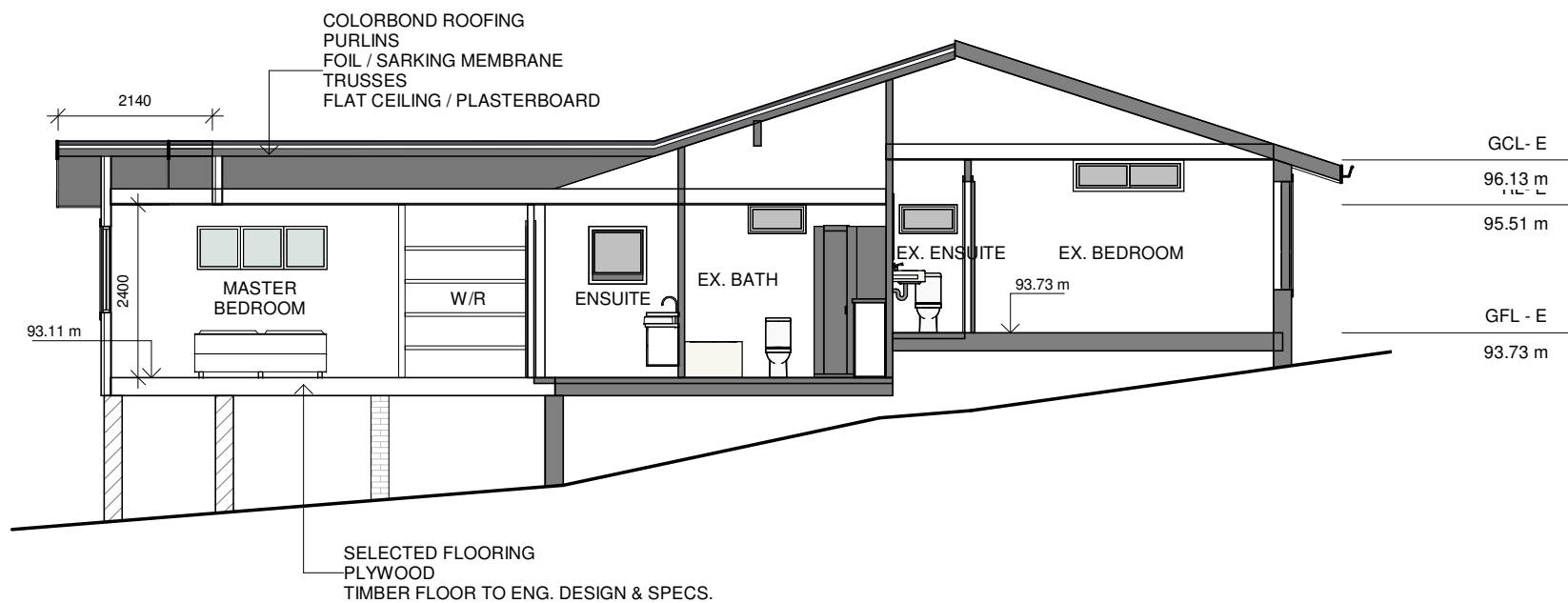

2 SECTION 2

A109 1 : 100

Do not scale from plans. All dimensions and levels shown on plan are subject to confirmation on site.

BASIX COMMITMENTS

FIXTURES		
LIGHTING	MINIMUM OF 40% OF NEW OR ALTERED LIGHT FIXTURES ARE FITTED WITH FLUORESCENT, COMPACT FLUORESCENT, OR LIGHT-EMITTING-DIODE (LED) LAMPS.	
FIXTURES	SHOWERHEADS	MIN 3 STAR RATING
	TOILET FLUSHING SYSTEM	MIN 3 STAR RATING
	TAPS	MIN 3 STAR RATING

CONSTRUCTION new or altered construction (floor(s), walls, and ceilings/roofs) in accordance with the specifications:		
	Additional insulation required (R-value)	OTHER
SUSPENDED FLOOR WITH OPEN SUBFLOOR	R0.8 (OR R1.5 INCL CONSTRUCTION)	
EXTERNAL WALL: FRAMED (WEATHERBOARD, FIBRO, METAL CLAD)	R1.30 (OR R1.70 INCLUDING CONSTRUCTION)	
FLAT CEILING, PITCHED ROOF	CEILING R3.0, ROOF: FOIL / SARKING	MEDIUM (SOLAR ABSORPTANCE 0.475 - 0.70)

Window / door no.	Orientation	Area of glass inc. frame (m ²)	Overshadowing Height (m)	Overshadowing Distance (m)	Shading device	Frame and glass type
W01	N	1.1	0	0	none	improved aluminium, single pyrolytic low-e, (U-value: 4.48, SHGC: 0.46)
W02	W	2.9	0	0	eave/verandah/pergola/balcony >=600 mm	improved aluminium, single pyrolytic low-e, (U-value: 4.48, SHGC: 0.46)
W03	S	1.2	0	0	none	improved aluminium, single clear, (U-value: 6.44, SHGC: 0.75)
W04	W	2.9	0	0	eave/verandah/pergola/balcony >=600 mm	improved aluminium, single pyrolytic low-e, (U-value: 4.48, SHGC: 0.46)
W05	S	2.2	0	0	none	improved aluminium, single clear, (U-value: 6.44, SHGC: 0.75)
GD01	S	5.5	0	0	eave/verandah/pergola/balcony >=900 mm	improved aluminium, single clear, (U-value: 6.44, SHGC: 0.75)
GD02	W	7.8	0	0	eave/verandah/pergola/balcony >=900 mm	improved aluminium, single clear, (U-value: 6.44, SHGC: 0.75)

Skylights glazing requirements

Skylight number	Area of glazing inc. frame (m ²)	Shading device	Frame and glass type
WS1	0.95	no shading	aluminium, moulded plastic single clear, (or U-value: 6.21, SHGC: 0.808)
WS2	0.95	external adjustable louvre	aluminium, moulded plastic single clear, (or U-value: 6.21, SHGC: 0.808)
WS3	0.95	external adjustable louvre	aluminium, moulded plastic single clear, (or U-value: 6.21, SHGC: 0.808)



THIS PLAN IS TO BE READ IN CONJUNCTION WITH THE CONDITIONS OF DEVELOPMENT CONSENT

DA2019/1131

ISSUE	DATE	DESCRIPTION	DRWN	CHKD
-	19.03.2019	EXISTING	KC	KM
	18.06.2019	PRELIMINARY 3	KM	
	29.08.2019	DA ISSUE	KM	

This drawing is copyright and remains the property of Blue Sky Building Designs P/L.