



northern
beaches
council

THIS PLAN IS TO BE READ IN
CONJUNCTION WITH
THE CONDITIONS OF DEVELOPMENT
CONSENT

DA2022/0742

- DEMOLISHED
- EXISTING AREA
- NEW WALL
- EXISTING WALL
- LANDSCAPED AREA

CHISHOLM AVE RESIDENCE, AVALON

SITE PLAN

A01 PROJ NO: 12321 DATE: 13/12/2022 SCALE: 1:200 @A3

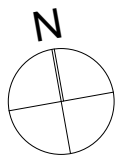

REV	DATE	COMMENTS
A	17/11/2021	DA ISSUE
B	1/02/2022	REVISED DA ISSUE
C	23/02/2022	REVISED DA ISSUE
D	25/02/2022	REVISED DA ISSUE
E	26/04/2022	REVISED DA ISSUE
F	28/04/2022	REVISED DA ISSUE
G	26/07/2022	ADDITIONAL DA INFORMATION
H	13/12/2022	REVISED DA ISSUE

DRN	CHKD	VRFD
CIW	JBS	JBS
CIW	JBS	JBS
CIW	JBS	JBS
CIW	JBS	JBS
CIW	CIW	JBS
CIW	CIW	JBS
CIW	JBS	JBS
CIW	JBS	JBS

EJE ARCHITECTURE

ACN 002 912 843 | ABN 82 644 649 849
Nominated Architect - Bernard Collins
NSW Architects Registration No 4438
P +61 2 4629 2353 | F +61 2 4629 3069 | E mail@eje.com.au | W www.eje.com.au

COMPLETION OF THE QUALITY ASSURANCE CHECKS IS VERIFICATION THAT THE DOCUMENT CONFORMS WITH THE REQUIREMENTS OF THE QUALITY PROJECT PLAN. WHERE THE QUALITY ASSURANCE CHECK IS INCOMPLETE THIS DOCUMENT IS PRELIMINARY FOR INFORMATION PURPOSES ONLY. OR SUCH PURPOSES AS STATED IN THE REVISION COLUMN.
THE IDEAS, INFORMATION AND CONCEPTS CONTAINED IN THIS DOCUMENT ARE THE PROPERTY OF EJE ARCHITECTURE. PHOTOCOPYING OR REPRODUCING THIS DOCUMENT AND PASSING IT ONTO OTHERS WITHOUT THE EXPRESS PERMISSION OF EJE ARCHITECTURE IS AN INFRINGEMENT OF COPYRIGHT. ©



EJE architecture

LANDSCAPED AREA

- SITE AREA = 745.6m²
- EXISTING LANDSCAPED AREA = 534m²
- % OF SITE AREA = 72%
- PROPOSED LANDSCAPED AREA = 479m²
- % OF SITE AREA = 64%

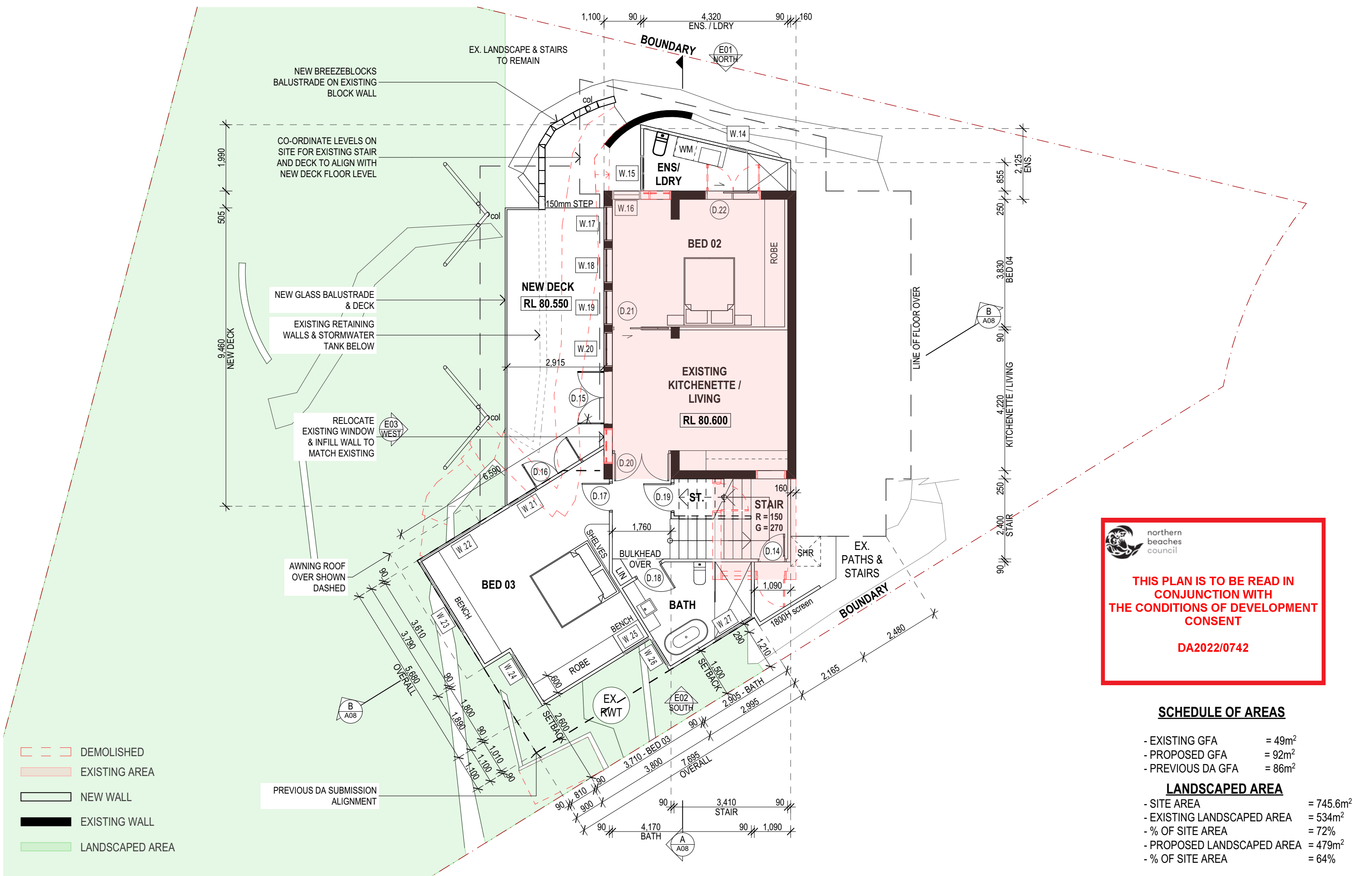

CHISHOLM AVE RESIDENCE, AVALON
LOWER GROUND FLOOR PLAN
A02 PROJ NO: 12321 DATE: 13/12/2022 SCALE: 1:100 @A3

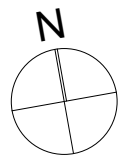

REV	DATE	COMMENTS
D	25/02/2022	REVISED DA ISSUE
E	26/04/2022	REVISED DA ISSUE
F	28/04/2022	REVISED DA ISSUE
G	26/07/2022	ADDITIONAL DA INFORMATION
H	24/11/2022	ISSUE FOR CLIENT REVIEW
I	7/12/2022	ISSUE FOR CLIENT REVIEW
J	7/12/2022	ISSUE FOR CLIENT REVIEW
K	8/12/2022	ISSUE FOR CLIENT REVIEW
L	13/12/2022	REVISED DA ISSUE

DRN	CHKD	VRFD
CIW	JBS	JBS
CIW	CIW	JBS
CIW	CIW	JBS
CIW	JBS	JBS
CIW	JBS	JBS
CIW	JBS	JBS
CIW	JBS	JBS
CIW	JBS	JBS
CIW	JBS	JBS

EJE ARCHITECTURE
ACN 002 912 843 | ABN 82 644 649 849
Nominated Architect - Bernard Collins
NSW Architects Registration No 4438
P +61 2 4628 2353 | F +61 2 4628 3069 | E mail@eje.com.au | W www.eje.com.au

COMPLETION OF THE QUALITY ASSURANCE CHECKS IS VERIFICATION THAT THE DOCUMENT CONFORMS WITH THE REQUIREMENTS OF THE QUALITY PROJECT PLAN. WHERE THE QUALITY ASSURANCE CHECK IS INCOMPLETE THIS DOCUMENT IS PRELIMINARY FOR INFORMATION PURPOSES ONLY. OR SUCH PURPOSES AS STATED IN THE REVISION COLUMN.

THE IDEAS, INFORMATION AND CONCEPTS CONTAINED IN THIS DOCUMENT ARE THE PROPERTY OF EJE ARCHITECTURE. PHOTOCOPYING OR REPRODUCING THIS DOCUMENT AND PASSING IT ONTO OTHERS WITHOUT THE EXPRESS PERMISSION OF EJE ARCHITECTURE IS AN INFRINGEMENT OF COPYRIGHT. ©



THIS PLAN IS TO BE READ IN CONJUNCTION WITH THE CONDITIONS OF DEVELOPMENT CONSENT

DA2022/0742

SCHEDULE OF AREAS

- EXISTING GFA	= 49m ²
- PROPOSED GFA	= 92m ²
- PREVIOUS DA GFA	= 86m ²

LANDSCAPED AREA

- SITE AREA	= 745.6m ²
- EXISTING LANDSCAPED AREA	= 534m ²
- % OF SITE AREA	= 72%
- PROPOSED LANDSCAPED AREA	= 479m ²
- % OF SITE AREA	= 64%

CHISHOLM AVE RESIDENCE, AVALON

GROUND FLOOR PLAN

A03 PROJ NO: 12321 DATE: 13/12/2022 SCALE: 1:100 @A3

- DEMOLISHED
- EXISTING AREA
- NEW WALL
- EXISTING WALL
- LANDSCAPED AREA

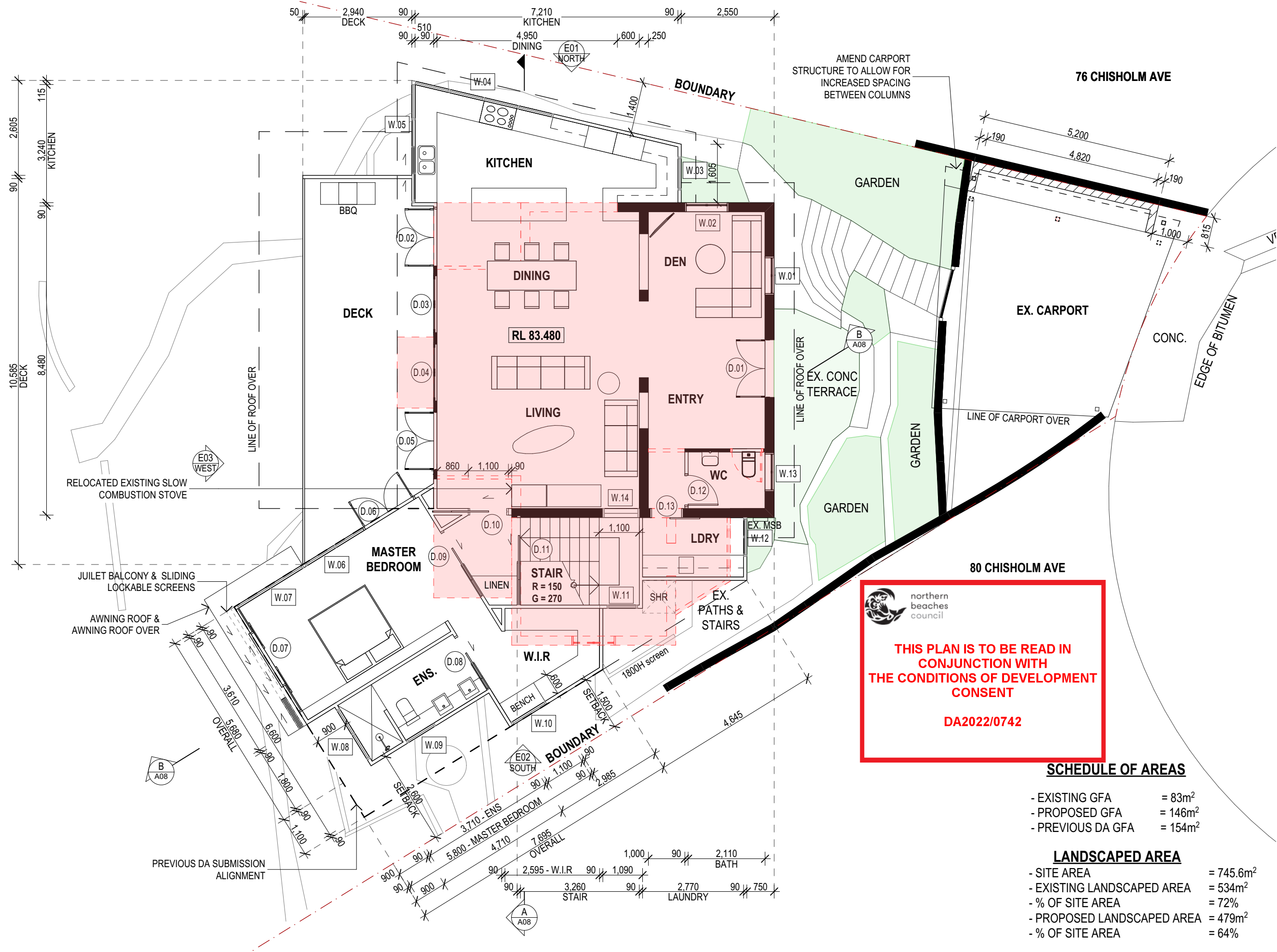

THIS PLAN IS TO BE READ IN CONJUNCTION WITH THE CONDITIONS OF DEVELOPMENT CONSENT

DA2022/0742

SCHEDULE OF AREAS

- EXISTING GFA = 83m²
- PROPOSED GFA = 146m²
- PREVIOUS DA GFA = 154m²

LANDSCAPED AREA

- SITE AREA = 745.6m²
- EXISTING LANDSCAPED AREA = 534m²
- % OF SITE AREA = 72%
- PROPOSED LANDSCAPED AREA = 479m²
- % OF SITE AREA = 64%

REV	DATE	COMMENTS
D	25/02/2022	REVISED DA ISSUE
E	26/04/2022	REVISED DA ISSUE
F	28/04/2022	REVISED DA ISSUE
G	26/07/2022	ADDITIONAL DA INFORMATION
H	24/11/2022	ISSUE FOR CLIENT REVIEW
I	7/12/2022	ISSUE FOR CLIENT REVIEW
J	7/12/2022	ISSUE FOR CLIENT REVIEW
K	8/12/2022	ISSUE FOR CLIENT REVIEW
L	13/12/2022	REVISED DA ISSUE

DRN	CHKD	VRFD
CIW	JBS	JBS
CIW	CIW	JBS
CIW	CIW	JBS
CIW	JBS	JBS
CIW	JBS	JBS
CIW	JBS	JBS
CIW	JBS	JBS
CIW	JBS	JBS

EJE ARCHITECTURE
ACN 002 912 843 | ABN 82 644 649 849
Nominated Architect - Bernard Collins
NSW Architects Registration No 4438
P +61 2 4628 2353 | F +61 2 4628 3069 | E mail@eje.com.au | W www.eje.com.au

COMPLETION OF THE QUALITY ASSURANCE CHECKS IS VERIFICATION THAT THE DOCUMENT CONFORMS WITH THE REQUIREMENTS OF THE QUALITY PROJECT PLAN. WHERE THE QUALITY ASSURANCE CHECK IS INCOMPLETE THIS DOCUMENT IS PRELIMINARY FOR INFORMATION PURPOSES ONLY, OR SUCH PURPOSES AS STATED IN THE REVISION COLUMN.

THE IDEAS, INFORMATION AND CONCEPTS CONTAINED IN THIS DOCUMENT ARE THE PROPERTY OF EJE ARCHITECTURE. PHOTOCOPYING OR REPRODUCING THIS DOCUMENT AND PASSING IT ON TO OTHERS WITHOUT THE EXPRESS PERMISSION OF EJE ARCHITECTURE IS AN INFRINGEMENT OF COPYRIGHT. ©



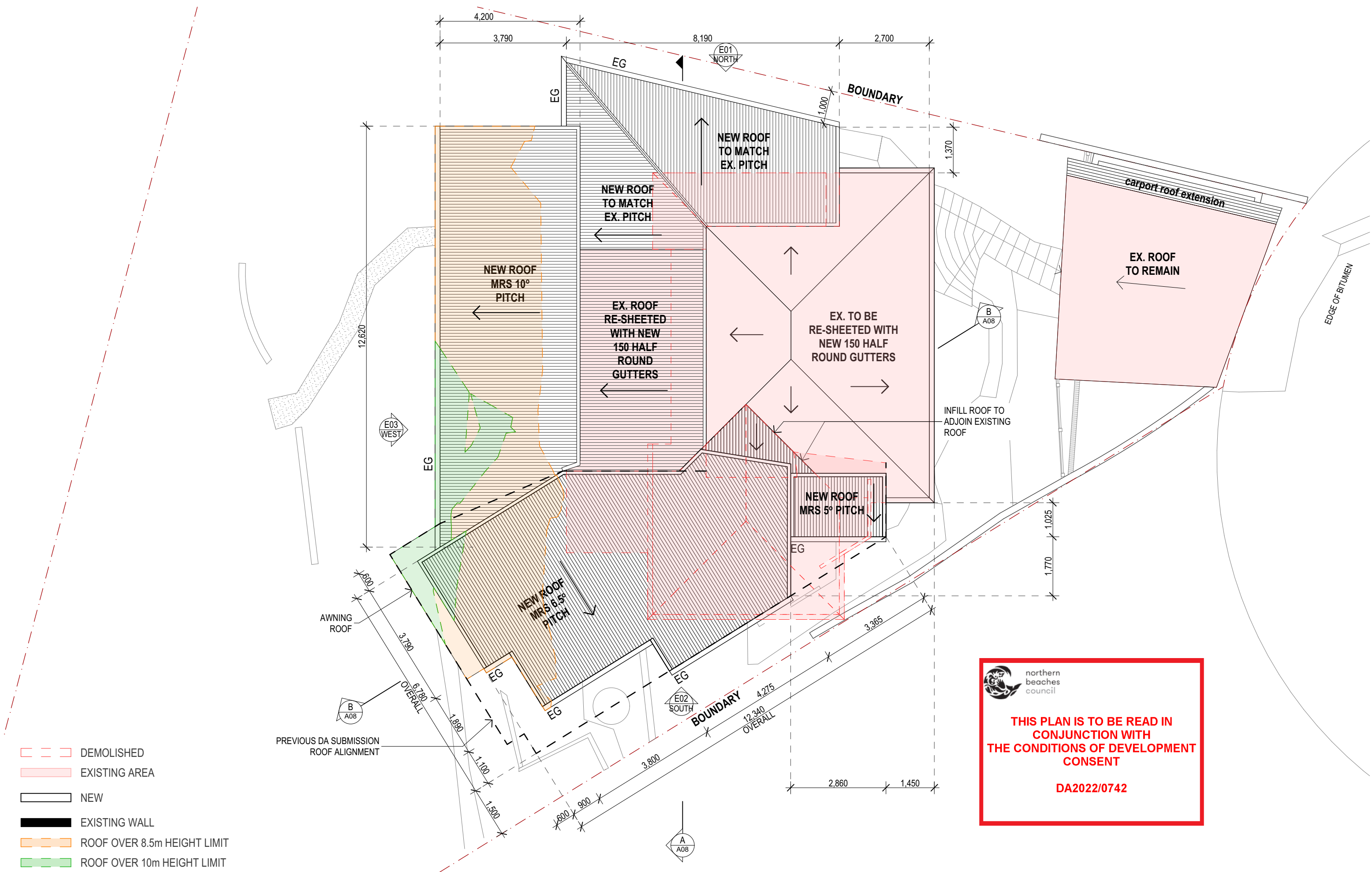

- DEMOLISHED
- EXISTING AREA
- NEW
- EXISTING WALL
- ROOF OVER 8.5m HEIGHT LIMIT
- ROOF OVER 10m HEIGHT LIMIT

THIS PLAN IS TO BE READ IN CONJUNCTION WITH THE CONDITIONS OF DEVELOPMENT CONSENT

DA2022/0742

CHISHOLM AVE RESIDENCE, AVALON

ROOF PLAN

A04 PROJ NO: 12321 DATE: 13/12/2022 SCALE: 1:100 @A3

REV	DATE	COMMENTS
A	17/11/2021	DA ISSUE
B	1/02/2022	REVISED DA ISSUE
C	23/02/2022	REVISED DA ISSUE
D	25/02/2022	REVISED DA ISSUE
E	26/04/2022	REVISED DA ISSUE
F	28/04/2022	REVISED DA ISSUE
G	24/11/2022	ISSUE FOR CLIENT REVIEW
H	13/12/2022	REVISED DA ISSUE

DRN	CHKD	VRFD
CIW	JBS	JBS
CIW	JBS	JBS
CIW	JBS	JBS
CIW	JBS	JBS
CIW	CIW	JBS
CIW	CIW	JBS
CIW	JBS	JBS
CIW	JBS	JBS

EJE ARCHITECTURE
ACN 002 912 843 | ABN 82 644 649 849
Nominated Architect - Bernard Collins
NSW Architects Registration No 4438
P +61 2 4628 2353 | F +61 2 4628 3069 | E mail@eje.com.au | W www.eje.com.au

COMPLETION OF THE QUALITY ASSURANCE CHECKS IS VERIFICATION THAT THE DOCUMENT CONFORMS WITH THE REQUIREMENTS OF THE QUALITY PROJECT PLAN. WHERE THE QUALITY ASSURANCE CHECK IS INCOMPLETE THIS DOCUMENT IS PRELIMINARY FOR INFORMATION PURPOSES ONLY. OR SUCH PURPOSES AS STATED IN THE REVISION COLUMN.

THE IDEAS, INFORMATION AND CONCEPTS CONTAINED IN THIS DOCUMENT ARE THE PROPERTY OF EJE ARCHITECTURE. PHOTOCOPYING OR REPRODUCING THIS DOCUMENT AND PASSING IT ON TO OTHERS WITHOUT THE EXPRESS PERMISSION OF EJE ARCHITECTURE IS AN INFRINGEMENT OF COPYRIGHT. ©



 northern
beaches
council

**THIS PLAN IS TO BE READ IN
CONJUNCTION WITH
THE CONDITIONS OF DEVELOPMENT
CONSENT**

DA2022/0742

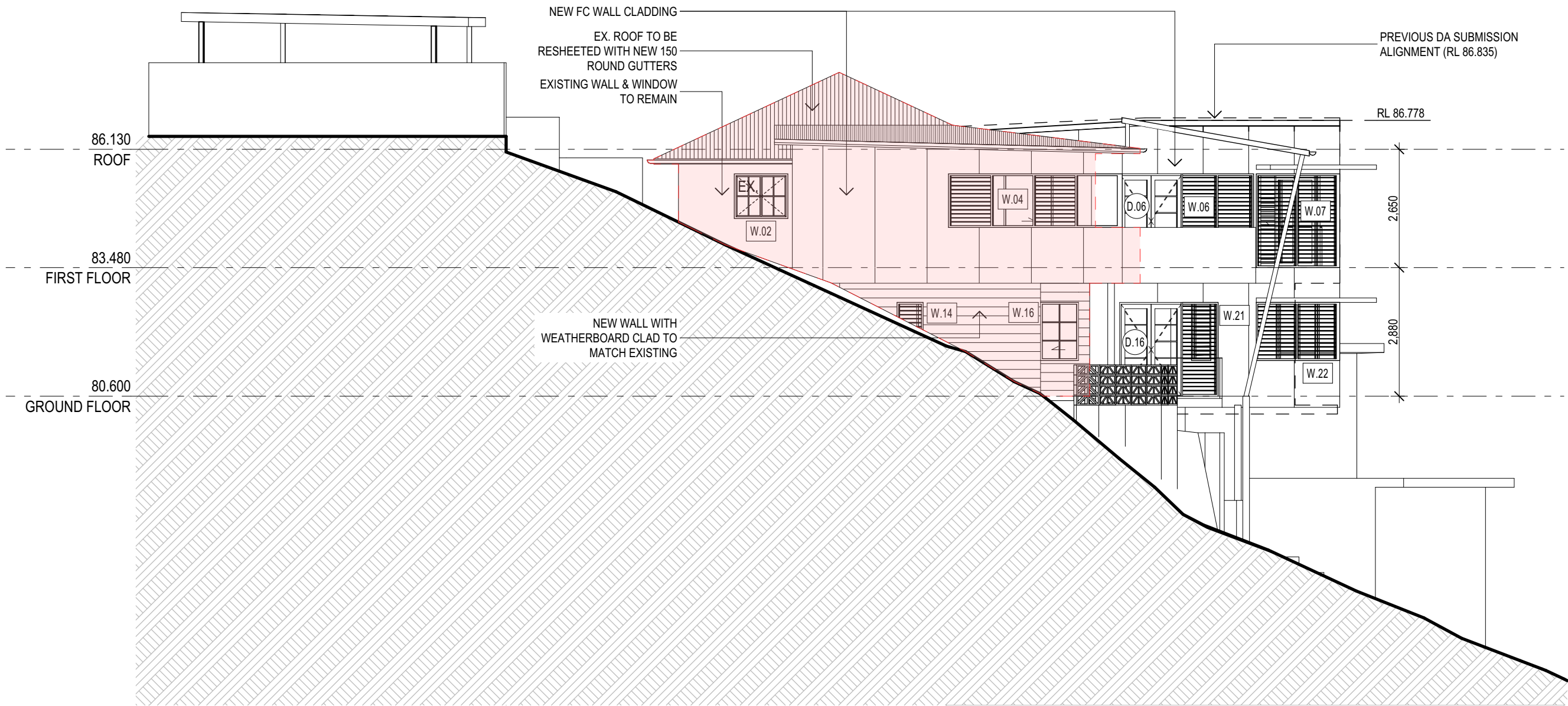

 EXISTING AREA

CHISHOLM AVE RESIDENCE, AVALON
NORTH ELEVATION
A05 PROJ NO: 12321 DATE: 13/12/2022 SCALE: 1:100 @A3



REV	DATE	COMMENTS
A	17/11/2021	DA ISSUE
B	1/02/2022	REVISED DA ISSUE
C	23/02/2022	REVISED DA ISSUE
D	25/02/2022	REVISED DA ISSUE
E	28/02/2022	REVISED DA ISSUE
F	26/04/2022	REVISED DA ISSUE
G	28/04/2022	REVISED DA ISSUE
H	24/11/2022	ISSUE FOR CLIENT REVIEW
I	13/12/2022	REVISED DA ISSUE

DRN	CHKD	VRFD
CIW	JBS	JBS
CIW	JBS	JBS
CIW	JBS	JBS
CIW	JBS	JBS
CIW	JBS	JBS
CIW	CIW	JBS
CIW	CIW	JBS
CIW	JBS	JBS
CIW	JBS	JBS

EJE ARCHITECTURE
ACN 002 912 843 | ABN 82 644 649 849
Nominated Architect - Bernard Collins
NSW Architects Registration No 4438
P +61 2 4629 2353 | F +61 2 4629 3069 | E mail@eje.com.au | W www.eje.com.au

COMPLETION OF THE QUALITY ASSURANCE CHECKS IS VERIFICATION THAT THE DOCUMENT CONFORMS WITH THE REQUIREMENTS OF THE QUALITY PROJECT PLAN. WHERE THE QUALITY ASSURANCE CHECK IS INCOMPLETE THIS DOCUMENT IS PRELIMINARY FOR INFORMATION PURPOSES ONLY. OR SUCH PURPOSES AS STATED IN THE REVISION COLUMN.

THE IDEAS, INFORMATION AND CONCEPTS CONTAINED IN THIS DOCUMENT ARE THE PROPERTY OF EJE ARCHITECTURE. PHOTOCOPYING OR REPRODUCING THIS DOCUMENT AND PASSING IT ONTO OTHERS WITHOUT THE EXPRESS PERMISSION OF EJE ARCHITECTURE IS AN INFRINGEMENT OF COPYRIGHT. ©

 **architecture**



northern
beaches
council

THIS PLAN IS TO BE READ IN
CONJUNCTION WITH
THE CONDITIONS OF DEVELOPMENT
CONSENT

DA2022/0742

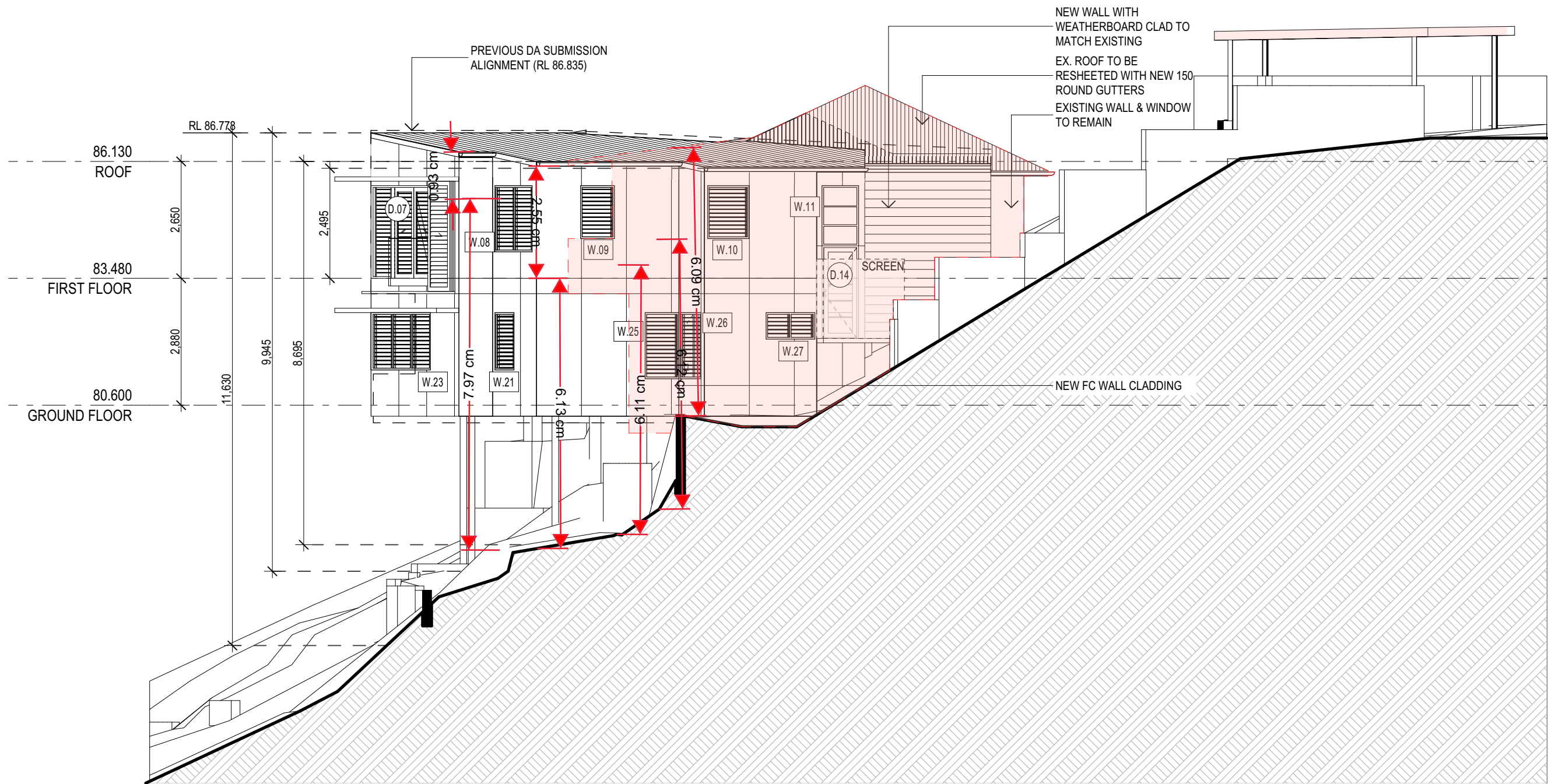

EXISTING AREA

CHISHOLM AVE RESIDENCE, AVALON

SOUTH ELEVATION

A06 PROJ NO: 12321 DATE: 13/12/2022 SCALE: 1:100 @A3

REV	DATE	COMMENTS
A	17/11/2021	DA ISSUE
B	1/02/2022	REVISED DA ISSUE
C	23/02/2022	REVISED DA ISSUE
D	25/02/2022	REVISED DA ISSUE
E	26/04/2022	REVISED DA ISSUE
F	28/04/2022	REVISED DA ISSUE
G	24/11/2022	ISSUE FOR CLIENT REVIEW
H	13/12/2022	REVISED DA ISSUE

DRN	CHKD	VRFD
CIW	JBS	JBS
CIW	JBS	JBS
CIW	JBS	JBS
CIW	JBS	JBS
CIW	CIW	JBS
CIW	CIW	JBS
CIW	JBS	JBS
CIW	JBS	JBS

EJE ARCHITECTURE

ACN 002 912 843 | ABN 82 644 649 849
Nominated Architect - Bernard Collins
NSW Architects Registration No 4438
P +61 2 4629 2353 | F +61 2 4629 3069 | E mail@eje.com.au | W www.eje.com.au

COMPLETION OF THE QUALITY ASSURANCE CHECKS IS VERIFICATION THAT THE DOCUMENT CONFORMS WITH THE REQUIREMENTS OF THE QUALITY PROJECT PLAN. WHERE THE QUALITY ASSURANCE CHECK IS INCOMPLETE THIS DOCUMENT IS PRELIMINARY FOR INFORMATION PURPOSES ONLY. OR SUCH PURPOSES AS STATED IN THE REVISION COLUMN.

THE IDEAS, INFORMATION AND CONCEPTS CONTAINED IN THIS DOCUMENT ARE THE PROPERTY OF EJE ARCHITECTURE. PHOTOCOPYING OR REPRODUCING THIS DOCUMENT AND PASSING IT ONTO OTHERS WITHOUT THE EXPRESS PERMISSION OF EJE ARCHITECTURE IS AN INFRINGEMENT OF COPYRIGHT. ©







northern
beaches
council

THIS PLAN IS TO BE READ IN
CONJUNCTION WITH
THE CONDITIONS OF DEVELOPMENT
CONSENT

DA2022/0742

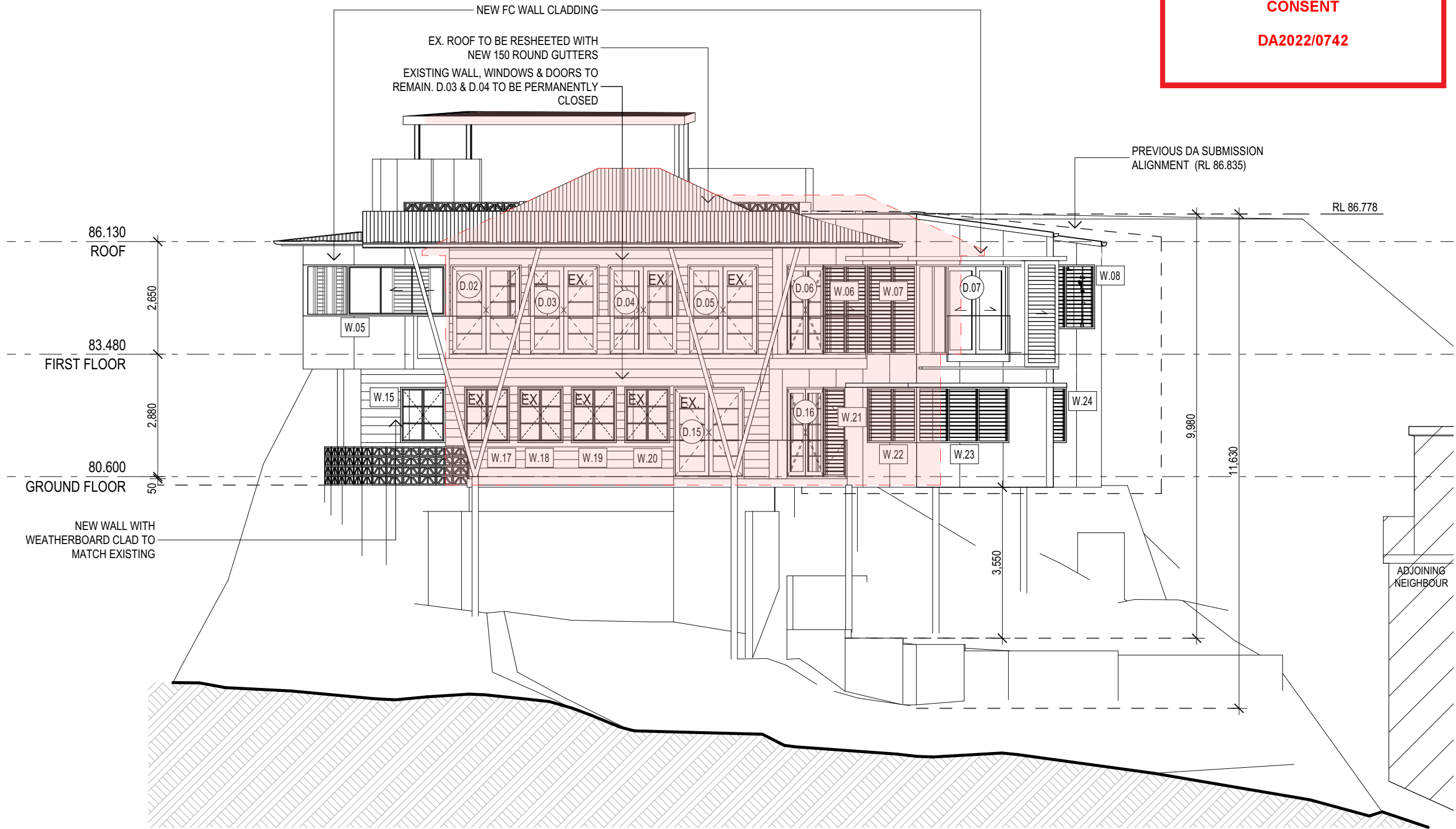

EXISTING AREA

CHISHOLM AVE RESIDENCE, AVALON

WEST ELEVATION

A07 PROJ NO: 12321 DATE: 13/12/2022 SCALE: 1:100 @A3

REV	DATE	COMMENTS
A	17/11/2021	DA ISSUE
B	1/02/2022	REVISED DA ISSUE
C	23/02/2022	REVISED DA ISSUE
D	25/02/2022	REVISED DA ISSUE
E	26/04/2022	REVISED DA ISSUE
F	28/04/2022	REVISED DA ISSUE
G	24/11/2022	ISSUE FOR CLIENT REVIEW
H	13/12/2022	REVISED DA ISSUE

DRN	CHKD	VRFD
CIW	JBS	JBS
CIW	JBS	JBS
CIW	JBS	JBS
CIW	JBS	JBS
CIW	CIW	JBS
CIW	CIW	JBS
CIW	JBS	JBS
CIW	JBS	JBS

EJE ARCHITECTURE

ACN 002 912 843 | ABN 82 644 649 849
Nominated Architect - Bernard Collins
NSW Architects Registration No 4438
P +61 2 4629 2353 | F +61 2 4629 3093 | E mail@eje.com.au | W www.eje.com.au

COMPLETION OF THE QUALITY ASSURANCE CHECKS IS VERIFICATION THAT THE DOCUMENT CONFORMS WITH THE REQUIREMENTS OF THE QUALITY PROJECT PLAN. WHERE THE QUALITY ASSURANCE CHECK IS INCOMPLETE THIS DOCUMENT IS PRELIMINARY FOR INFORMATION PURPOSES ONLY. OR SUCH PURPOSES AS STATED IN THE REVISION COLUMN.

THE IDEAS, INFORMATION AND CONCEPTS CONTAINED IN THIS DOCUMENT ARE THE PROPERTY OF EJE ARCHITECTURE. PHOTOCOPYING OR REPRODUCING THIS DOCUMENT AND PASSING IT ONTO OTHERS WITHOUT THE EXPRESS PERMISSION OF EJE ARCHITECTURE IS AN INFRINGEMENT OF COPYRIGHT. ©





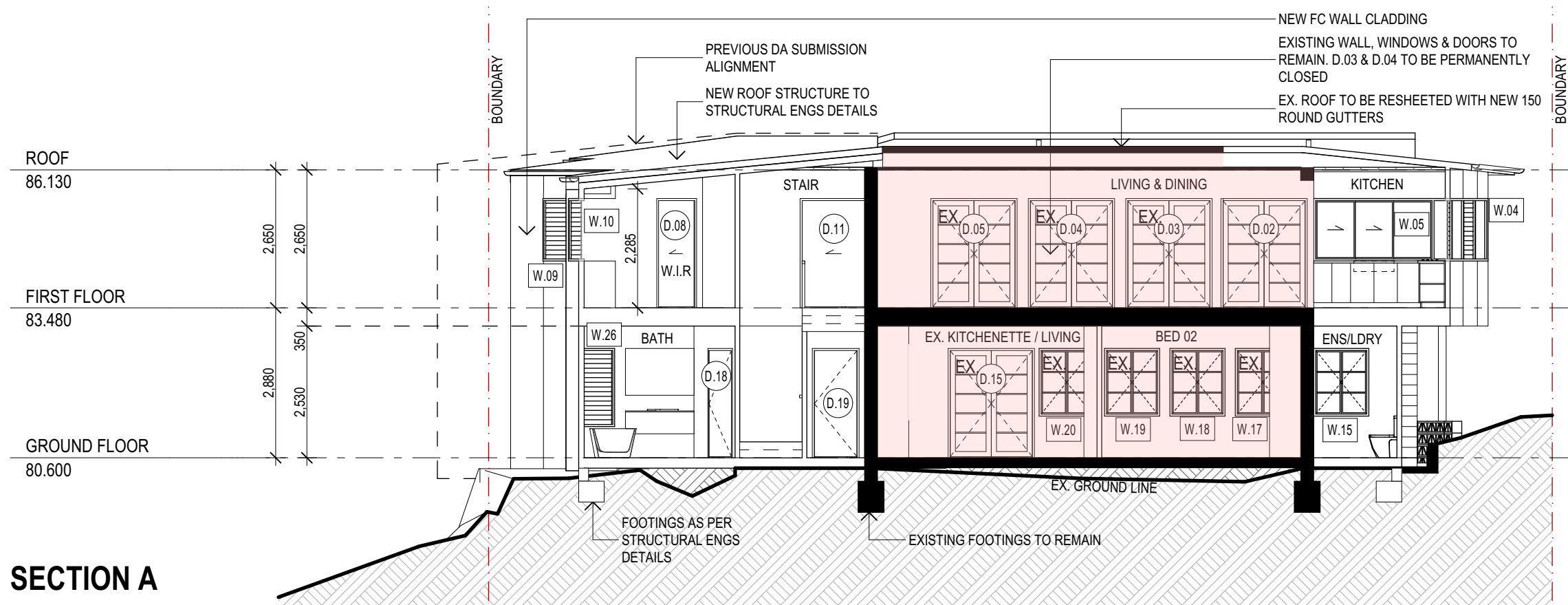

SECTION A

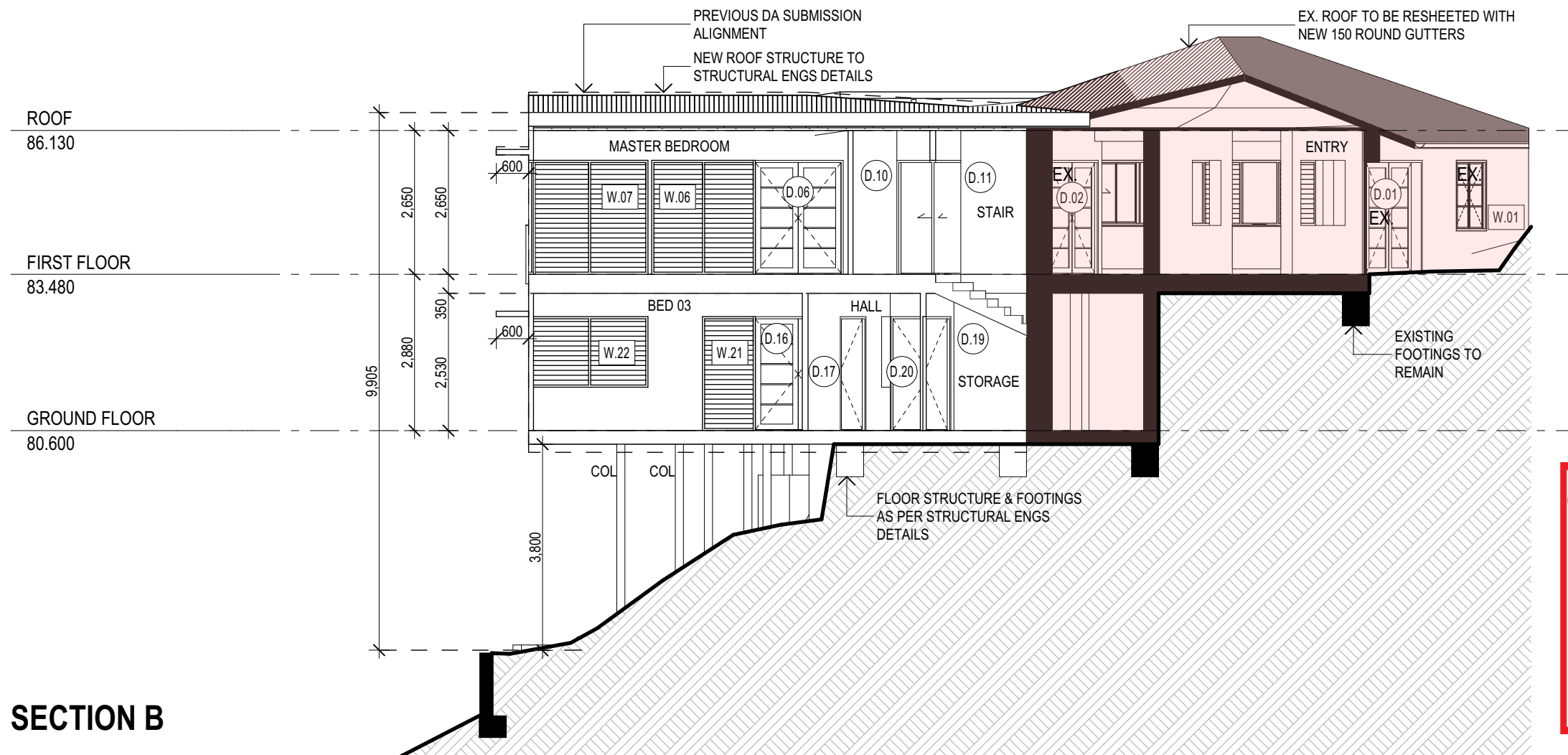

SECTION B

- EXISTING AREA
- NEW WALL
- EXISTING WALL

CHISHOLM AVE RESIDENCE, AVALON

SECTIONS

A08 PROJ NO: 12321 DATE: 13/12/2022 SCALE: 1:100 @A3

REV	DATE	COMMENTS
A	26/04/2022	REVISED DA ISSUE
B	28/04/2022	REVISED DA ISSUE
C	13/12/2022	REVISED DA ISSUE

DRN	CHKD	VRFD
CIW	CIW	JBS
CIW	CIW	JBS
CIW	JBS	JBS

EJE ARCHITECTURE

ACN 002 912 843 | ABN 82 644 649 849
 Nominated Architect - Bernard Collins
 NSW Architects Registration No 4438
 P +61 2 4628 2353 | F +61 2 4628 3693 | E mail@eje.com.au | W www.eje.com.au

COMPLETION OF THE QUALITY ASSURANCE CHECKS IS VERIFICATION THAT THE DOCUMENT CONFORMS WITH THE REQUIREMENTS OF THE QUALITY PROJECT PLAN. WHERE THE QUALITY ASSURANCE CHECK IS INCOMPLETE THIS DOCUMENT IS PRELIMINARY FOR INFORMATION PURPOSES ONLY. OR SUCH PURPOSES AS STATED IN THE REVISION COLUMN.
 THE IDEAS, INFORMATION AND CONCEPTS CONTAINED IN THIS DOCUMENT ARE THE PROPERTY OF EJE ARCHITECTURE. PHOTOCOPYING OR REPRODUCING THIS DOCUMENT AND PASSING IT ONTO OTHERS WITHOUT THE EXPRESS PERMISSION OF EJE ARCHITECTURE IS AN INFRINGEMENT OF COPYRIGHT. ©



northern
beaches
council

THIS PLAN IS TO BE READ IN
CONJUNCTION WITH
THE CONDITIONS OF DEVELOPMENT
CONSENT

DA2022/0742

EJE architecture