

DEVELOPMENT APPLICATION ASSESSMENT REPORT

Application Number:	DA2021/1869
----------------------------	-------------

Responsible Officer:	Clare Costanzo
Land to be developed (Address):	Lot 131 DP 11936, 39 Eileen Street NORTH BALGOWLAH NSW 2093
Proposed Development:	Alterations and additions to a dwelling house including a swimming pool
Zoning:	Warringah LEP2011 - Land zoned R2 Low Density Residential
Development Permissible:	Yes
Existing Use Rights:	No
Consent Authority:	Northern Beaches Council
Land and Environment Court Action:	No
Owner:	Vanessa Jayne Chapman
Applicant:	Vanessa Jayne Chapman

Application Lodged:	12/10/2021
Integrated Development:	No
Designated Development:	No
State Reporting Category:	Residential - Alterations and additions
Notified:	29/10/2021 to 12/11/2021
Advertised:	Not Advertised
Submissions Received:	0
Clause 4.6 Variation:	Nil
Recommendation:	Approval

Estimated Cost of Works:	\$ 250,000.00
---------------------------------	---------------

PROPOSED DEVELOPMENT IN DETAIL

The proposed alterations and additions comprises of the following works:

- Timber deck to replace existing paved/tiled area in the rear yard
- Timber stairs up to the rear yard
- Rear patio to be enclosed to extend kitchen/living/dining with roof over
- Swimming pool in rear yard and associated landscaping

ASSESSMENT INTRODUCTION

The application has been assessed in accordance with the requirements of the Environmental Planning and Assessment Act 1979 and the associated Regulations. In this regard:

- An assessment report and recommendation has been prepared (the subject of this report) taking into account all relevant provisions of the Environmental Planning and Assessment Act 1979, and the associated regulations;
- A site inspection was conducted and consideration has been given to the impacts of the development upon the subject site and adjoining, surrounding and nearby properties;
- Notification to adjoining and surrounding properties, advertisement (where required) and referral to relevant internal and external bodies in accordance with the Act, Regulations and relevant Development Control Plan;
- A review and consideration of all submissions made by the public and community interest groups in relation to the application;
- A review and consideration of all documentation provided with the application (up to the time of determination);
- A review and consideration of all referral comments provided by the relevant Council Officers, State Government Authorities/Agencies and Federal Government Authorities/Agencies on the proposal.

SUMMARY OF ASSESSMENT ISSUES

Warringah Local Environmental Plan 2011 - 6.2 Earthworks
 Warringah Development Control Plan - B3 Side Boundary Envelope
 Warringah Development Control Plan - B9 Rear Boundary Setbacks
 Warringah Development Control Plan - C9 Waste Management
 Warringah Development Control Plan - D1 Landscaped Open Space and Bushland Setting

SITE DESCRIPTION

Property Description:	Lot 131 DP 11936 , 39 Eileen Street NORTH BALGOWLAH NSW 2093
Detailed Site Description:	<p>The subject site consists of one (1) allotment located on the eastern side of Eileen Street, North Balgowlah.</p> <p>The site is regular in shape with a frontage of 13.25m along and a depth of 38.138m. The site has a surveyed area of 499.5m².</p> <p>The site is located within the R2 Low Density Residential zone and accommodates a split level clad residence with brick foundations and a tiled roof. Vehicular access to the site is available via a concrete driveway from Eileen Street to an attached garage.</p> <p>The site slopes from the east to the west with a fall of approximately 4 metres.</p> <p>The site is characterised by a number of small, medium and large shrubs and trees. There are also lawn areas within the front and rear of the site.</p>

Detailed Description of Adjoining/Surrounding Development

Adjoining and surrounding development is characterised by similar one and two storey residential dwellings. Eileen Street Reserve is located to the west of the site adjacent to Eileen Street.

Map:

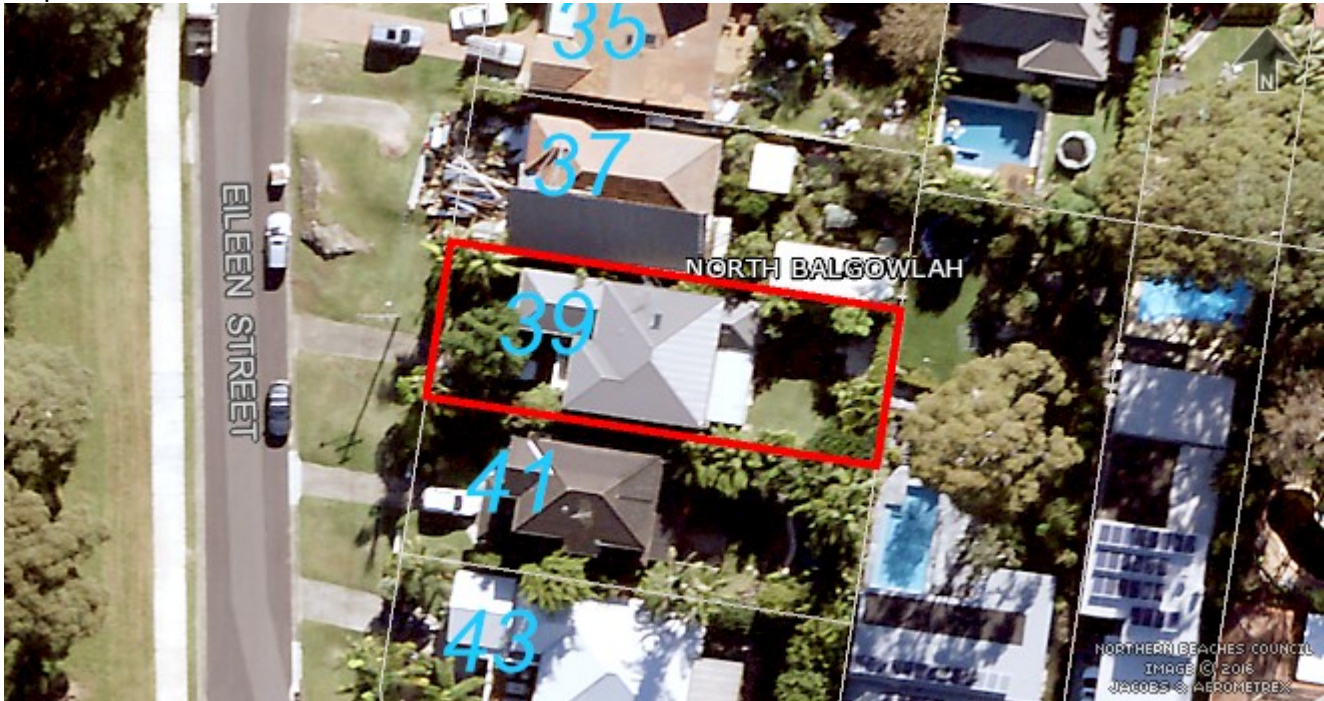

SITE HISTORY

The land has been used for residential purposes for an extended period of time. A search of Council's records has revealed the following relevant history:

- Application CDC2015/0423 for Alterations and additions - First floor was on 21/08/2015 by a private certifier.

ENVIRONMENTAL PLANNING AND ASSESSMENT ACT, 1979 (EPAA)

The relevant matters for consideration under the Environmental Planning and Assessment Act, 1979, are:

Section 4.15 Matters for Consideration	Comments
Section 4.15 (1) (a)(i) – Provisions of any environmental planning instrument	See discussion on “Environmental Planning Instruments” in this report.
Section 4.15 (1) (a)(ii) – Provisions of any draft	Draft State Environmental Planning Policy (Remediation of Land) seeks to replace the existing SEPP No. 55 (Remediation of Land).

Section 4.15 Matters for Consideration	Comments
environmental planning instrument	Public consultation on the draft policy was completed on 13 April 2018. The subject site has been used for residential purposes for an extended period of time. The proposed development retains the residential use of the site, and is not considered a contamination risk.
Section 4.15 (1) (a)(iii) – Provisions of any development control plan	Warringah Development Control Plan applies to this proposal.
Section 4.15 (1) (a)(iia) – Provisions of any planning agreement	None applicable.
Section 4.15 (1) (a)(iv) – Provisions of the Environmental Planning and Assessment Regulation 2000 (EP&A Regulation 2000)	<p><u>Division 8A</u> of the EP&A Regulation 2000 requires the consent authority to consider "Prescribed conditions" of development consent. These matters have been addressed via a condition of consent.</p> <p><u>Clause 50(1A)</u> of the EP&A Regulation 2000 requires the submission of a design verification certificate from the building designer at lodgement of the development application. This clause is not relevant to this application.</p> <p><u>Clauses 54 and 109</u> of the EP&A Regulation 2000 allow Council to request additional information. No additional information was requested in this case.</p> <p><u>Clause 92</u> of the EP&A Regulation 2000 requires the consent authority to consider AS 2601 - 1991: The Demolition of Structures. This matter has been addressed via a condition of consent.</p> <p><u>Clauses 93 and/or 94</u> of the EP&A Regulation 2000 requires the consent authority to consider the upgrading of a building (including fire safety upgrade of development). This matter has been addressed via a condition of consent.</p> <p><u>Clause 98</u> of the EP&A Regulation 2000 requires the consent authority to consider insurance requirements under the Home Building Act 1989. This matter has been addressed via a condition of consent.</p> <p><u>Clause 98</u> of the EP&A Regulation 2000 requires the consent authority to consider the provisions of the Building Code of Australia (BCA). This matter has been addressed via a condition of consent.</p> <p><u>Clause 143A</u> of the EP&A Regulation 2000 requires the submission of a design verification certificate from the building designer prior to the issue of a Construction Certificate. This clause is not relevant to this application.</p>
Section 4.15 (1) (b) – the likely impacts of the development,	<p>(i) Environmental Impact</p> <p>The environmental impacts of the proposed development on the</p>

Section 4.15 Matters for Consideration	Comments
including environmental impacts on the natural and built environment and social and economic impacts in the locality	<p>natural and built environment are addressed under the Warringah Development Control Plan section in this report.</p> <p>(ii) Social Impact The proposed development will not have a detrimental social impact in the locality considering the character of the proposal.</p> <p>(iii) Economic Impact The proposed development will not have a detrimental economic impact on the locality considering the nature of the existing and proposed land use.</p>
Section 4.15 (1) (c) – the suitability of the site for the development	The site is considered suitable for the proposed development.
Section 4.15 (1) (d) – any submissions made in accordance with the EPA Act or EPA Regs	See discussion on “Notification & Submissions Received” in this report.
Section 4.15 (1) (e) – the public interest	No matters have arisen in this assessment that would justify the refusal of the application in the public interest.

EXISTING USE RIGHTS

Existing Use Rights are not applicable to this application.

BUSHFIRE PRONE LAND

The site is not classified as bush fire prone land.

NOTIFICATION & SUBMISSIONS RECEIVED

The subject development application has been publicly exhibited from 29/10/2021 to 12/11/2021 in accordance with the Environmental Planning and Assessment Act 1979, Environmental Planning and Assessment Regulation 2000 and the Community Participation Plan.

As a result of the public exhibition of the application Council received no submissions.

REFERRALS

Internal Referral Body	Comments
Landscape Officer	<p>The application seeks consent for alterations and additions to an existing dwelling and construction of a swimming pool.</p> <p>Councils Landscape Referral section has considered the application against the Warringah Local Environmental Plan, and the following Warringah DCP 2011 controls:</p> <ul style="list-style-type: none"> • D1 Landscaped Open Space and Bushland Setting • E1 Preservation of Trees or Bushland Vegetation

Internal Referral Body	Comments
	<p>The plans indicate no significant landscape features are affected by the proposed works.</p> <p>No objections are raised to approval with regard to landscape issues subject to conditions.</p>

External Referral Body	Comments
Ausgrid: (SEPP Infra.)	<p>The proposal was referred to Ausgrid who provided a response stating that the proposal is acceptable subject to compliance with the relevant Ausgrid Network Standards and SafeWork NSW Codes of Practice. These recommendations will be included as a condition of consent.</p>

ENVIRONMENTAL PLANNING INSTRUMENTS (EPIs)*

All, Environmental Planning Instruments (SEPPs, REPs and LEPs), Development Controls Plans and Council Policies have been considered in the merit assessment of this application.

In this regard, whilst all provisions of each Environmental Planning Instruments (SEPPs, REPs and LEPs), Development Controls Plans and Council Policies have been considered in the assessment, many provisions contained within the document are not relevant or are enacting, definitions and operational provisions which the proposal is considered to be acceptable against.

As such, an assessment is provided against the controls relevant to the merit consideration of the application hereunder.

State Environmental Planning Policies (SEPPs) and State Regional Environmental Plans (SREPs)

SEPP 55 - Remediation of Land

Clause 7 (1) (a) of SEPP 55 requires the Consent Authority to consider whether land is contaminated. Council records indicate that the subject site has been used for residential purposes for a significant period of time with no prior land uses. In this regard it is considered that the site poses no risk of contamination and therefore, no further consideration is required under Clause 7 (1) (b) and (c) of SEPP 55 and the land is considered to be suitable for the residential land use.

SEPP (Building Sustainability Index: BASIX) 2004

A BASIX certificate has been submitted with the application (see Certificate No. A415352_02 dated 14 September 2021).

A condition has been included in the recommendation of this report requiring compliance with the commitments indicated in the BASIX Certificate.

SEPP (Infrastructure) 2007

Ausgrid

Clause 45 of the SEPP requires the Consent Authority to consider any development application (or an application for modification of consent) for any development carried out:

- within or immediately adjacent to an easement for electricity purposes (whether or not the electricity infrastructure exists).
- immediately adjacent to an electricity substation.
- within 5.0m of an overhead power line.
- includes installation of a swimming pool any part of which is: within 30m of a structure supporting an overhead electricity transmission line and/or within 5.0m of an overhead electricity power line.

Comment:

The proposal was referred to Ausgrid who provided a response stating that the proposal is acceptable subject to compliance with the relevant Ausgrid Network Standards and SafeWork NSW Codes of Practice. These recommendations will be included as a condition of consent.

Warringah Local Environmental Plan 2011

Is the development permissible?	Yes
After consideration of the merits of the proposal, is the development consistent with:	
aims of the LEP?	Yes
zone objectives of the LEP?	Yes

Principal Development Standards

Standard	Requirement	Proposed	% Variation	Complies
Height of Buildings:	8.5m	4.7m (new works)	N/A	Yes

Compliance Assessment

Clause	Compliance with Requirements
2.7 Demolition requires consent	Yes
4.3 Height of buildings	Yes
6.2 Earthworks	Yes
6.4 Development on sloping land	Yes

Detailed Assessment

6.2 Earthworks

The objectives of Clause 6.2 - 'Earthworks' require development:

(a) to ensure that earthworks for which development consent is required will not have a detrimental impact on environmental functions and processes, neighbouring uses, cultural or heritage items or

features of the surrounding land, and

(b) to allow earthworks of a minor nature without requiring separate development consent.

In this regard, before granting development consent for earthworks, Council must consider the following matters:

(a) the likely disruption of, or any detrimental effect on, existing drainage patterns and soil stability in the locality

Comment: The proposal is unlikely to unreasonably disrupt existing drainage patterns and soil stability in the locality.

(b) the effect of the proposed development on the likely future use or redevelopment of the land

Comment: The proposal will not unreasonably limit the likely future use or redevelopment of the land.

(c) the quality of the fill or the soil to be excavated, or both

Comment: The excavated material will be processed according to the Waste Management Plan for the development. A condition has been included in the recommendation of this report requiring any fill to be of a suitable quality.

(d) the effect of the proposed development on the existing and likely amenity of adjoining properties

Comment: The proposed earthworks will not result in unreasonable amenity impacts on adjoining properties. Conditions have been included in the recommendation of this report to limit impacts during excavation/construction.

(e) the source of any fill material and the destination of any excavated material

Comment: The excavated material will be processed according to the Waste Management Plan for the development. A condition has been included in the recommendation of this report requiring any fill to be of a suitable quality.

(f) the likelihood of disturbing relics

Comment: The site is not mapped as being a potential location of Aboriginal or other relics.

(g) the proximity to and potential for adverse impacts on any watercourse, drinking water catchment or environmentally sensitive area

Comment: Any earthworks required for the development are not expected to have any unreasonable impacts on the nearby Council reserve.

Having regard to the above assessment, it is concluded that the proposed development is consistent with the aims and objectives of WLEP 2011, WDCP and the objectives specified in s.5(a)(i) and (ii) of the Environmental Planning and Assessment Act, 1979. Accordingly, this assessment finds that the proposal is supported, in this particular circumstance.

Warringah Development Control Plan

Built Form Controls

Built Form Control	Requirement	Proposed	%	Complies
--------------------	-------------	----------	---	----------

			Variation*	
B1 Wall height	7.2m	3.5m (new works)	N/A	Yes
B3 Side Boundary Envelope	4m	N: not within	N/A	No
	4m	S: within	N/A	Yes
B5 Side Boundary Setbacks	0.9m	N: 0.9m (dwelling), 7.8m (pool waterline)	N/A	Yes
	0.9m	S: 2.3m (dwelling), 1m (pool waterline)	N/A	Yes
B7 Front Boundary Setbacks	6.5m	no changes	N/A	N/A
B9 Rear Boundary Setbacks	6m	7.7m (dwelling) 1.1m (pool waterline)	N/A 82%	Yes No
D1 Landscaped Open Space (LOS) and Bushland Setting	40%	30% or 150.8m ²	25%	No

***Note:** The percentage variation is calculated on the *overall* numerical variation (ie: for LOS - Divide the proposed area by the numerical requirement then multiply the proposed area by 100 to equal X, then 100 minus X will equal the percentage variation. Example: $38/40 \times 100 = 95$ then $100 - 95 = 5\%$ variation)

Compliance Assessment

Clause	Compliance with Requirements	Consistency Aims/Objectives
A.5 Objectives	Yes	Yes
B1 Wall Heights	Yes	Yes
B3 Side Boundary Envelope	No	Yes
B5 Side Boundary Setbacks	Yes	Yes
B7 Front Boundary Setbacks	Yes	Yes
B9 Rear Boundary Setbacks	No	Yes
C2 Traffic, Access and Safety	Yes	Yes
C3 Parking Facilities	Yes	Yes
C4 Stormwater	Yes	Yes
C7 Excavation and Landfill	Yes	Yes
C8 Demolition and Construction	Yes	Yes
C9 Waste Management	N/A	N/A
D1 Landscaped Open Space and Bushland Setting	No	Yes
D2 Private Open Space	Yes	Yes
D3 Noise	Yes	Yes
D6 Access to Sunlight	Yes	Yes
D7 Views	Yes	Yes

Clause	Compliance with Requirements	Consistency Aims/Objectives
D8 Privacy	Yes	Yes
D9 Building Bulk	Yes	Yes
D10 Building Colours and Materials	Yes	Yes
D11 Roofs	Yes	Yes
D12 Glare and Reflection	Yes	Yes
D14 Site Facilities	Yes	Yes
D16 Swimming Pools and Spa Pools	Yes	Yes
D20 Safety and Security	Yes	Yes
D21 Provision and Location of Utility Services	Yes	Yes
D22 Conservation of Energy and Water	Yes	Yes
E1 Preservation of Trees or Bushland Vegetation	Yes	Yes
E2 Prescribed Vegetation	Yes	Yes
E6 Retaining unique environmental features	Yes	Yes
E10 Landslip Risk	Yes	Yes

Detailed Assessment

B3 Side Boundary Envelope

Description of non-compliance

The proposed rear extension presents a minor encroachment to the northern side boundary envelope. The encroachment is a result of the eave of the new rear roof.

Merit consideration

With regard to the consideration for a variation, the development is considered against the underlying Objectives of the Control as follows:

- To ensure that development does not become visually dominant by virtue of its height and bulk.*

Comment:

The minor non compliance is a result of the replacement of the existing rear roof with a new roof. The development is not expected to become visually dominant by its height and bulk. In addition the works to the rear of the dwelling are compliant with the height and side setback controls.

- To ensure adequate light, solar access and privacy by providing spatial separation between buildings.*

Comment:

The proposal will not result in any unreasonable overshadowing as a result of the extended eaves. In addition the proposal complies with the side boundary setback controls.

- *To ensure that development responds to the topography of the site.*

Comment:

The development responds appropriately to the topography of the site.

Having regard to the above assessment, it is concluded that the proposed development is consistent with the relevant objectives of WDCP and the objectives specified in s1.3 of the Environmental Planning and Assessment Act, 1979. Accordingly, this assessment finds that the proposal is supported, in this particular circumstance.

B9 Rear Boundary Setbacks

Description of non-compliance

The proposed swimming pool is located within the rear setback. The swimming pool covers less than 50% of the rear setback however a merit assessment has still been conducted.

Merit consideration:

With regard to the consideration for a variation, the development is considered against the underlying Objectives of the Control as follows:

- *To ensure opportunities for deep soil landscape areas are maintained.*

Comment:

The proposal does not comply with the required deep soil soft landscaped area as a result of the rear extension and new decking on the overall site, the rear setback will still maintain opportunities for deep soil landscaping.

- *To create a sense of openness in rear yards.*

Comment:

The proposed swimming pool will continue to create a sense of openness within the rear yard. All other works on the site remain compliant with the rear setback.

- *To preserve the amenity of adjacent land, particularly relating to privacy between buildings.*

Comment:

The proposed swimming pool will not result in any unreasonable privacy impacts as a result of plantings and fencing. It is not expected there will be any direct lines of sight to or from adjoining properties.

- *To maintain the existing visual continuity and pattern of buildings, rear gardens and landscape elements.*

Comment:

There is no consistent rear setback pattern for sites along Eileen Street, with many having swimming pools and outbuildings within their rear yards.

- *To provide opportunities to maintain privacy between dwellings.*

Comment:

Existing fencing and perimeter planting will provide for a high level of privacy to adjoining sites. A site visit was conducted at 39 Eileen Street and it was deemed there were no direct lines of sight to or from the adjoining properties and it is not expected there will be any from the new swimming pool. In addition the coping has been limited around the swimming pool to ensure it is not a highly trafficable area.

Having regard to the above assessment, it is concluded that the proposed development is consistent with the relevant objectives of WDCP and the objectives specified in section 5(a) of the Environmental Planning and Assessment Act, 1979. Accordingly, this assessment finds that the proposal is supported, in this particular circumstance.

C9 Waste Management

A detailed waste management plan has not been submitted with the application. To ensure proper disposal of demolition and builders' wastes, a condition has been included in the consent requiring details prior to the issue of a construction certificate.

D1 Landscaped Open Space and Bushland Setting

Description of non-compliance

The proposal comprises of a total landscaped area of 150.8m² or 30% of the total site area, which is a deficit of 49m² or a variation of 25% to the Warringah DCP control requiring 40% landscaped area.

The proposed rear extension seeks to provide for increased functionality for the existing dwelling and an open plan living and kitchen area with a covered deck. The extension results in the deficit of landscaped area.

Merit consideration

With regard to the consideration for a variation, the development is considered against the underlying Objectives of the Control as follows:

- *To enable planting to maintain and enhance the streetscape.*

Comment:

The proposed alterations and additions and new swimming pool are located within the rear of the site. Existing vegetation and plantings along Eileen Street will remain unchanged.

- *To conserve and enhance indigenous vegetation, topographical features and habitat for wildlife.*

Comment:

The existing topographical features and rock outcrop within the rear of the site will not be disturbed as a result of the proposal. Conditions have been included to ensure proper protection. Existing planting and vegetation within the front and rear yard will be retained for habitat for wildlife.

- *To provide for landscaped open space with dimensions that are sufficient to enable the establishment of low lying shrubs, medium high shrubs and canopy trees of a size and density to mitigate the height, bulk and scale of the building.*

Comment:

Sufficient landscaped area is provided for the establishment of low lying shrubs, medium high shrubs and canopy trees. New planting is proposed as part of the development application and a condition of consent has been included to ensure existing vegetation protection.

- *To enhance privacy between buildings.*

Comment:

A site visit was conducted and it was deemed there would be no direct sight lines to or from surrounding property, even with the elevated elements of the proposal as a result of the existing tall vegetation and fencing (See Figure 1 and 2). In addition the outbuilding at the adjoining site (See Figure 3) is built to the boundary and therefore no view lines are available into the adjoining site to the north.



Figure 1: Looking south towards the side boundary



Figure 2: Looking east towards the rear boundary



Figure 3: Looking north towards the side boundary

- *To accommodate appropriate outdoor recreational opportunities that meet the needs of the occupants.*

Comment:

Appropriate outdoor recreational opportunities will continue to be provided within the rear of the site.

- *To provide space for service functions, including clothes drying.*

Comment:

Adequate space is on site for service functions, including clothes drying.

- *To facilitate water management, including on-site detention and infiltration of stormwater.*

Comment:

The site is capable of facilitating water management, including on site detention and infiltration of stormwater.

Having regard to the above assessment, it is concluded that the proposed development is consistent with the relevant objectives of WDCP and the objectives specified in s1.3 of the Environmental Planning and Assessment Act, 1979. Accordingly, this assessment finds that the proposal is supported, in this particular circumstance.

THREATENED SPECIES, POPULATIONS OR ECOLOGICAL COMMUNITIES

The proposal will not significantly affect threatened species, populations or ecological communities, or their habitats.

CRIME PREVENTION THROUGH ENVIRONMENTAL DESIGN

The proposal is consistent with the principles of Crime Prevention Through Environmental Design.

POLICY CONTROLS

Northern Beaches Section 7.12 Contributions Plan 2021

The proposal is subject to the application of Northern Beaches Section 7.12 Contributions Plan 2021.

A monetary contribution of \$2,500 is required for the provision of new and augmented public infrastructure. The contribution is calculated as 1% of the total development cost of \$250,000.

CONCLUSION

The site has been inspected and the application assessed having regard to all documentation submitted by the applicant and the provisions of:

- Environmental Planning and Assessment Act 1979;
- Environmental Planning and Assessment Regulation 2000;
- All relevant and draft Environmental Planning Instruments;
- Warringah Local Environment Plan;
- Warringah Development Control Plan; and
- Codes and Policies of Council.

This assessment has taken into consideration the submitted plans, Statement of Environmental Effects, all other documentation supporting the application and public submissions, and does not result in any unreasonable impacts on surrounding, adjoining, adjacent and nearby properties subject to the conditions contained within the recommendation.

In consideration of the proposal and the merit consideration of the development, the proposal is considered to be:

- Consistent with the objectives of the DCP
- Consistent with the zone objectives of the LEP
- Consistent with the aims of the LEP
- Consistent with the objectives of the relevant EPIs
- Consistent with the objects of the Environmental Planning and Assessment Act 1979

It is considered that the proposed development satisfies the appropriate controls and that all processes

and assessments have been satisfactorily addressed.

RECOMMENDATION

THAT Council as the consent authority grant Development Consent to DA2021/1869 for Alterations and additions to a dwelling house including a swimming pool on land at Lot 131 DP 11936, 39 Eileen Street, NORTH BALGOWLAH, subject to the conditions printed below:

DEVELOPMENT CONSENT OPERATIONAL CONDITIONS

1. **Approved Plans and Supporting Documentation**

The development must be carried out in compliance (except as amended by any other condition of consent) with the following:

a) Approved Plans

Architectural Plans - Endorsed with Council's stamp		
Drawing No.	Dated	Prepared By
DA00 Cover RevB	14 May 2021	Action Plans
DA01 Notation RevB	14 May 2021	Action Plans
DA02 Safety Notes RevB	14 May 2021	Action Plans
DA03 Site Analysis RevB	14 May 2021	Action Plans
DA04 Site/Roof/Sediment Erosion/Waste Management/Stormwater Concept Plan RevB	14 May 2021	Action Plans
DA06 Existing Ground Floor Plan RevB	14 May 2021	Action Plans
DA07 Existing First Floor Plan RevB	14 May 2021	Action Plans
DA08 Proposed Ground Floor Plan RevB	14 May 2021	Action Plans
DA09 Proposed First Floor Plan RevB	14 May 2021	Action Plans
DA10 North/East Elevation RevB	14 May 2021	Action Plans
DA11 South/West Elevation RevB	14 May 2021	Action Plans
DA12 Long/Cross Section RevB	14 May 2021	Action Plans
DA13 Sample Board RevB	14 May 2021	Action Plans
DA18 Pool Section RevB	14 May 2021	Action Plans
DA19 Pool Plan RevB	14 May 2021	Action Plans

Reports / Documentation – All recommendations and requirements contained within:

Report No. / Page No. / Section No.	Dated	Prepared By
Geotechnical Assessment	30 September 2021	Ascent Geotechnical Consulting
BASIX Certificate No. A415352_02	14 September 2021	Action Plans

b) Any plans and / or documentation submitted to satisfy the Conditions of this consent.

In the event of any inconsistency between conditions of this consent and the drawings/documents referred to above, the conditions of this consent will prevail.

Reason: To ensure the work is carried out in accordance with the determination of Council and approved plans.

2. **Compliance with Other Department, Authority or Service Requirements**

The development must be carried out in compliance with all recommendations and requirements, excluding general advice, within the following:

Other Department, Authority or Service	EDMS Reference	Dated
Ausgrid	Response Ausgrid Referral	Undated

(NOTE: For a copy of the above referenced document/s, please see Application Tracking on Council's website www.northernbeaches.nsw.gov.au)

Reason: To ensure the work is carried out in accordance with the determination and the statutory requirements of other departments, authorities or bodies.

3. **Prescribed Conditions**

- (a) All building works must be carried out in accordance with the requirements of the Building Code of Australia (BCA).
- (b) BASIX affected development must comply with the schedule of BASIX commitments specified within the submitted BASIX Certificate (demonstrated compliance upon plans/specifications is required prior to the issue of the Construction Certificate);
- (c) A sign must be erected in a prominent position on any site on which building work, subdivision work or demolition work is being carried out:
 - (i) showing the name, address and telephone number of the Principal Certifying Authority for the work, and
 - (ii) showing the name of the principal contractor (if any) for any building work and a telephone number on which that person may be contacted outside working hours, and
 - (iii) stating that unauthorised entry to the work site is prohibited.

Any such sign is to be maintained while the building work, subdivision work or demolition work is being carried out, but must be removed when the work has been completed.
- (d) Residential building work within the meaning of the Home Building Act 1989 must not be carried out unless the Principal Certifying Authority for the development to which the work relates (not being the Council) has given the Council written notice of the following information:
 - (i) in the case of work for which a principal contractor is required to be appointed:
 - A. the name and licence number of the principal contractor, and
 - B. the name of the insurer by which the work is insured under Part 6 of that Act,
 - (ii) in the case of work to be done by an owner-builder:
 - A. the name of the owner-builder, and
 - B. if the owner-builder is required to hold an owner-builder permit under

that Act, the number of the owner-builder permit.

If arrangements for doing the residential building work are changed while the work is in progress so that the information notified under becomes out of date, further work must not be carried out unless the Principal Certifying Authority for the development to which the work relates (not being the Council) has given the Council written notice of the updated information.

- (e) Development that involves an excavation that extends below the level of the base of the footings of a building on adjoining land, the person having the benefit of the development consent must, at the person's own expense:
- (i) protect and support the adjoining premises from possible damage from the excavation, and
 - (ii) where necessary, underpin the adjoining premises to prevent any such damage.
 - (iii) must, at least 7 days before excavating below the level of the base of the footings of a building on an adjoining allotment of land, give notice of intention to do so to the owner of the adjoining allotment of land and furnish particulars of the excavation to the owner of the building being erected or demolished.
 - (iv) the owner of the adjoining allotment of land is not liable for any part of the cost of work carried out for the purposes of this clause, whether carried out on the allotment of land being excavated or on the adjoining allotment of land.

In this clause, allotment of land includes a public road and any other public place.

Reason: Legislative requirement.

4. **General Requirements**

- (a) Unless authorised by Council:
Building construction and delivery of material hours are restricted to:

- 7.00 am to 5.00 pm inclusive Monday to Friday,
- 8.00 am to 1.00 pm inclusive on Saturday,
- No work on Sundays and Public Holidays.

Demolition and excavation works are restricted to:

- 8.00 am to 5.00 pm Monday to Friday only.

(Excavation work includes the use of any excavation machinery and the use of jackhammers, rock breakers, excavators, loaders and the like, regardless of whether the activities disturb or alter the natural state of the existing ground stratum or are breaking up/removing materials from the site).

- (b) Should any asbestos be uncovered on site, its demolition and removal must be carried out in accordance with WorkCover requirements and the relevant Australian Standards.
- (c) At all times after the submission the Notice of Commencement to Council, a copy of the Development Consent and Construction Certificate is to remain onsite at all times until the issue of a final Occupation Certificate. The consent shall be available for perusal of any Authorised Officer.
- (d) Where demolition works have been completed and new construction works have not

commenced within 4 weeks of the completion of the demolition works that area affected by the demolition works shall be fully stabilised and the site must be maintained in a safe and clean state until such time as new construction works commence.

- (e) Onsite toilet facilities (being either connected to the sewer or an accredited sewer management facility) for workers are to be provided for construction sites at a rate of 1 per 20 persons.
- (f) Prior to the release of the Construction Certificate, payment of the Long Service Levy is required. This payment can be made at Council or to the Long Services Payments Corporation. Payment is not required where the value of the works is less than \$25,000. The Long Service Levy is calculated on 0.35% of the building and construction work. The levy rate and level in which it applies is subject to legislative change. The applicable fee at the time of payment of the Long Service Levy will apply.
- (g) The applicant shall bear the cost of all works associated with the development that occurs on Council's property.
- (h) No skip bins, building materials, demolition or excavation waste of any nature, and no hoist, plant or machinery (crane, concrete pump or lift) shall be placed on Council's footpaths, roadways, parks or grass verges without Council Approval.
- (i) Demolition materials and builders' wastes are to be removed to approved waste/recycling centres.
- (j) No trees or native shrubs or understorey vegetation on public property (footpaths, roads, reserves, etc.) or on the land to be developed shall be removed or damaged during construction unless specifically approved in this consent including for the erection of any fences, hoardings or other temporary works.
- (k) Prior to the commencement of any development onsite for:
 - i) Building/s that are to be erected
 - ii) Building/s that are situated in the immediate vicinity of a public place and is dangerous to persons or property on or in the public place
 - iii) Building/s that are to be demolished
 - iv) For any work/s that is to be carried out
 - v) For any work/s that is to be demolished

The person responsible for the development site is to erect or install on or around the development area such temporary structures or appliances (wholly within the development site) as are necessary to protect persons or property and to prevent unauthorised access to the site in order for the land or premises to be maintained in a safe or healthy condition. Upon completion of the development, such temporary structures or appliances are to be removed within 7 days.
- (l) A "Road Opening Permit" must be obtained from Council, and all appropriate charges paid, prior to commencement of any work on Council property. The owner/applicant shall be responsible for all public utilities and services in the area of the work, shall notify all relevant Authorities, and bear all costs associated with any repairs and/or adjustments as those Authorities may deem necessary.
- (m) The works must comply with the relevant Ausgrid Network Standards and SafeWork NSW Codes of Practice.
- (n) Requirements for new swimming pools/spas or existing swimming pools/spas affected by building works.
 - (1) Child resistant fencing is to be provided to any swimming pool or lockable cover to any spa containing water and is to be consistent with the following;

Relevant legislative requirements and relevant Australian Standards (including but not limited) to:

- (i) Swimming Pools Act 1992
 - (ii) Swimming Pools Amendment Act 2009
 - (iii) Swimming Pools Regulation 2018
 - (iv) Australian Standard AS1926 Swimming Pool Safety
 - (v) Australian Standard AS1926.1 Part 1: Safety barriers for swimming pools
 - (vi) Australian Standard AS1926.2 Part 2: Location of safety barriers for swimming pools.
- (2) A 'KEEP WATCH' pool safety and aquatic based emergency sign, issued by Royal Life Saving is to be displayed in a prominent position within the pool/spa area.
 - (3) Filter backwash waters shall be conveyed to the Sydney Water sewerage system in sewered areas or managed on-site in unsewered areas in a manner that does not cause pollution, erosion or run off, is separate from the irrigation area for any wastewater system and is separate from any onsite stormwater management system.
 - (4) Swimming pools and spas must be registered with the Division of Local Government.

Reason: To ensure that works do not interfere with reasonable amenity expectations of residents and the community.

FEES / CHARGES / CONTRIBUTIONS

5. Policy Controls

Northern Beaches 7.12 Contributions Plan 2021

A monetary contribution of \$2,500.00 is payable to Northern Beaches Council for the provision of local infrastructure and services pursuant to section 7.12 of the Environmental Planning & Assessment Act 1979 and the Northern Beaches Section 7.12 Contributions Plan 2021. The monetary contribution is based on a development cost of \$250,000.00.

The monetary contribution is to be paid prior to the issue of the first Construction Certificate or Subdivision Certificate whichever occurs first, or prior to the issue of the Subdivision Certificate where no Construction Certificate is required. If the monetary contribution (total or in part) remains unpaid after the financial quarter that the development consent is issued, the amount unpaid (whether it be the full cash contribution or part thereof) will be adjusted on a quarterly basis in accordance with the applicable Consumer Price Index. If this situation applies, the cash contribution payable for this development will be the total unpaid monetary contribution as adjusted.

The proponent shall provide to the Certifying Authority written evidence (receipt/s) from Council that the total monetary contribution has been paid.

The Northern Beaches Section 7.12 Contributions Plan 2021 may be inspected at 725 Pittwater Rd, Dee Why and at Council's Customer Service Centres or alternatively, on Council's website at www.northernbeaches.nsw.gov.au

This fee must be paid prior to the issue of the Construction Certificate. Details demonstrating compliance are to be submitted to the Principal Certifying Authority.

Reason: To provide for contributions in accordance with the Contribution Plan to fund the provision of new or augmented local infrastructure and services.

6. Security Bond

A bond (determined from cost of works) of \$1,500 and an inspection fee in accordance with Council's Fees and Charges paid as security are required to ensure the rectification of any damage that may occur to the Council infrastructure contained within the road reserve adjoining the site as a result of construction or the transportation of materials and equipment to and from the development site.

An inspection fee in accordance with Council adopted fees and charges (at the time of payment) is payable for each kerb inspection as determined by Council (minimum (1) one inspection).

All bonds and fees shall be deposited with Council prior to Construction Certificate or demolition work commencing, and details demonstrating payment are to be submitted to the Certifying Authority prior to the issue of the Construction Certificate.

To process the inspection fee and bond payment a Bond Lodgement Form must be completed with the payments (a copy of the form is attached to this consent and alternatively a copy is located on Council's website at www.northernbeaches.nsw.gov.au).

Reason: To ensure adequate protection of Council's infrastructure.

CONDITIONS TO BE SATISFIED PRIOR TO THE ISSUE OF THE CONSTRUCTION CERTIFICATE

7. Stormwater Drainage Disposal

The stormwater drainage systems for the development are to be designed, installed and maintained in accordance with Council's Water Management for Development Policy.

All stormwater drainage systems must comply with the requirements of Council's Water Management for Development Policy. Any recommendations identified within a Geotechnical Report relevant to the development are to be incorporated into the design of the stormwater drainage system. Details demonstrating compliance from a qualified and practising Civil Engineer and where relevant a Geotechnical Engineer must be submitted to and approved by the Certifying Authority prior to the issue of a Construction Certificate.

When the proposed discharge point for the development in this consent cannot strictly comply with the Water Management for Development Policy, the Applicant must apply to verify the proposed discharge point by gaining Council approval via a Stormwater Drainage Application. Council approval must be provided to the Certifying Authority prior to the issue of a Construction Certificate when a Stormwater Drainage Application is required. The Stormwater Drainage Application form can be found on Council's website.

Compliance with this condition must not result in variations to the approved development or additional tree removal.

Reason: To ensure satisfactory management of stormwater.

8. Boundary Identification Survey

A boundary identification survey, prepared by a Registered Surveyor, is to be prepared in respect of the subject site.

The plans submitted for the Construction Certificate are to accurately reflect the property boundaries as shown on the boundary identification survey, with setbacks between the property boundaries and the approved works consistent with those nominated on the Approved Plans of this consent.

Details demonstrating compliance are to be submitted to the Certifying Authority prior to the issue of any Construction Certificate.

Reason: To ensure all approved works are constructed within the subject site and in a manner anticipated by the development consent.

9. Compliance with Standards

The development is required to be carried out in accordance with all relevant Australian Standards.

Details demonstrating compliance with the relevant Australian Standard are to be submitted to the Certifying Authority prior to the issue of the Construction Certificate.

Reason: To ensure the development is constructed in accordance with appropriate standards.

10. Sydney Water "Tap In"

The approved plans must be submitted to the Sydney Water Tap in service, prior to works commencing, to determine whether the development will affect any Sydney Water assets and/or easements. The appropriately stamped plans must then be submitted to the Certifying Authority demonstrating the works are in compliance with Sydney Water requirements.

Please refer to the website www.sydneywater.com.au for:

- "Tap in" details - see <http://www.sydneywater.com.au/tapin>
- Guidelines for Building Over/Adjacent to Sydney Water Assets.

Or telephone 13 000 TAP IN (1300 082 746).

Reason: To ensure compliance with the statutory requirements of Sydney Water.

11. Waste Management Plan

A Waste Management Plan must be prepared for this development. The Plan must be in accordance with the Development Control Plan.

Details demonstrating compliance must be provided to the Certifying Authority prior to the issue of the Construction Certificate.

Reason: To ensure that any demolition and construction waste, including excavated material, is reused, recycled or disposed of in an environmentally friendly manner.

CONDITIONS TO BE COMPLIED WITH DURING DEMOLITION AND BUILDING WORK

12. Protection of Rock and Sites of Significance

All rock outcrops outside of the area of approved works are to be preserved and protected at all times during demolition excavation and construction works.

Should any Aboriginal Cultural Heritage items be uncovered during earthworks, works should cease in the area and the Aboriginal Heritage Office contacted to assess the finds.

Under Section 89a of the NPW Act should the objects be found to be Aboriginal, NSW Biodiversity and Conservation Division, Heritage NSW and the Metropolitan Local Aboriginal Land Council (MLALC) should be contacted.

Reason: Preservation of significant environmental features.

13. **Tree and Vegetation Protection**

- a) Existing trees and vegetation shall be retained and protected including:
 - i) all trees and vegetation within the site not indicted for removal on the approved plans, excluding exempt trees and vegetation under the relevant planning instruments of legislation,
 - ii) all trees and vegetation located on adjoining properties,
 - iii) all road reserve trees and vegetation.
- b) Tree protection shall be undertaken as follows:
 - i) tree protection shall be in accordance with Australian Standard 4970-2009 Protection of Trees on Development Sites including the provision of temporary fencing to protect existing trees within 5 metres of development,
 - ii) existing ground levels shall be maintained within the tree protection zone of trees to be retained unless authorised by an Arborist with minimum AQF Level 5 in arboriculture,
 - iii) removal of existing tree roots at or >25mm (Ø) diameter is not permitted without consultation with an Arborist with minimum AQF Level 5 in arboriculture,
 - iv) no excavated material, building material storage, site facilities, nor landscape materials are to be placed within the canopy dripline of trees and other vegetation required to be retained,
 - v) structures are to bridge tree roots at or >25mm (Ø) diameter unless directed by an Arborist with minimum AQF Level 5 in arboriculture on site,
 - vi) excavation for stormwater lines and all other utility services is not permitted within the tree protection zone without consultation with an Arborist with minimum AQF Level 5 in arboriculture including advice on root protection measures,
 - vii) should either or all of v), vi) and vii) occur during site establishment and construction works, an Arborist with minimum AQF Level 5 in arboriculture shall provide recommendations for tree protection measures. Details including photographic evidence of works undertaken shall be submitted by the Arborist to the Certifying Authority,
 - viii) any temporary access to or location of scaffolding within the tree protection zone of a protected tree or any other tree to be retained during the construction works is to be undertaken using the protection measures specified in sections 4.5.3 and 4.5.6 of Australian Standard 4970-2009 Protection of Trees on Development Sites,
 - ix) the activities listed in section 4.2 of Australian Standard 4970-2009 Protection of Trees on Development Sites shall not occur within the tree protection zone of any tree on the lot or any tree on an adjoining site,

- x) tree pruning from within the site to enable approved works shall not exceed 10% of any tree canopy and shall be in accordance with Australian Standard 4373-2007 Pruning of Amenity Trees,
- xi) the tree protection measures specified in this clause must: i) be in place before work commences on the site, and ii) be maintained in good condition during the construction period, and iii) remain in place for the duration of the construction works.

The Certifying Authority must ensure that:

- c) The activities listed in section 4.2 of Australian Standard 4970-2009 Protection of Trees on Development Sites do not occur within the tree protection zone of any tree and any temporary access to or location of scaffolding within the tree protection zone of a protected tree or any other tree to be retained on the site during the construction is undertaken using the protection measures specified in sections 4.5.3 and 4.5.6 of that standard.

Note: All street trees within the road verge and trees within private property are protected under Northern Beaches Council development control plans except where Council's written consent for removal has been obtained. The felling, lopping, topping, ringbarking or removal of any tree(s) is prohibited.

Reason: Tree and vegetation protection.

14. **Survey Certificate**

A survey certificate prepared by a Registered Surveyor is to be provided demonstrating all perimeter walls columns and or other structural elements, floor levels and the finished roof/ridge height are in accordance with the approved plans.

Details demonstrating compliance are to be submitted to the Principal Certifying Authority.

Reason: To demonstrate the proposal complies with the approved plans.

15. **Installation and Maintenance of Sediment Control**

Prior to any works commencing on site, including demolition, sediment and erosion controls must be installed in accordance with Landcom's 'Managing Urban Stormwater: Soils and Construction' (2004). Techniques used for erosion and sediment control on site are to be adequately maintained and monitored at all times, particularly after periods of rain, and shall remain in proper operation until all development activities have been completed and the site is sufficiently stabilised with vegetation.

Reason: To protect the surrounding environment from the effects of sedimentation and erosion from the site.

16. **Waste Management During Development**

The reuse, recycling or disposal of waste during works must be done generally in accordance with the Waste Management Plan for this development.

Details demonstrating compliance must be submitted to the Principal Certifying Authority.

Reason: To ensure demolition and construction waste is recycled or reused and to limit landfill.

CONDITIONS WHICH MUST BE COMPLIED WITH PRIOR TO THE ISSUE OF THE OCCUPATION CERTIFICATE

17. **Stormwater Disposal**

The stormwater drainage works shall be certified as compliant with all relevant Australian Standards and Codes by a suitably qualified person.

Details demonstrating compliance are to be submitted to the Principal Certifying Authority prior to the issue of any interim / final Occupation Certificate.

Note: The following Standards and Codes applied at the time of determination:

- (a) Australian/New Zealand Standard **AS/NZS 3500.3** - 2003 - Plumbing and drainage - Stormwater drainage
- (b) Australian/New Zealand Standard **AS/NZS 3500.3** - 2003/Amdt 1 - 2006 - Plumbing and drainage - Stormwater drainage
- (c) National Plumbing and Drainage Code.

Reason: To ensure appropriate provision for the disposal of stormwater arising from the development. (DACENF05)

18. **Removal of All Temporary Structures/Material and Construction Rubbish**

Once construction has been completed all silt and sediment fences, silt, rubbish, building debris, straw bales and temporary fences are to be removed from the site.

Details demonstrating compliance are to be submitted to the Principal Certifying Authority prior to the issue of any interim / final Occupation Certificate.

Reason: To ensure bushland management.

19. **Waste Management Confirmation**

Prior to the issue of a Final Occupation Certificate, evidence / documentation must be submitted to the Principal Certifying Authority that all waste material from the development site arising from demolition and/or construction works has been appropriately recycled, reused or disposed of generally in accordance with the approved Waste Management Plan.

Reason: To ensure demolition and construction waste is recycled or reused and to limit landfill.

20. **Swimming Pool Requirements**

The Swimming Pool shall not be filled with water nor be permitted to retain water until:

(a) All required safety fencing has been erected in accordance with and all other requirements have been fulfilled with regard to the relevant legislative requirements and relevant Australian Standards (including but not limited) to:

- (i) Swimming Pools Act 1992;
- (ii) Swimming Pools Amendment Act 2009;
- (iii) Swimming Pools Regulation 2008
- (iv) Australian Standard AS1926 Swimming Pool Safety
- (v) Australian Standard AS1926.1 Part 1: Safety barriers for swimming pools
- (vi) Australian Standard AS1926.2 Part 2: Location of safety barriers for swimming pools

(b) A certificate of compliance prepared by the manufacturer of the pool safety fencing, shall be submitted to the Principal Certifying Authority, certifying compliance with Australian Standard

1926.

(c) Filter backwash waters shall be discharged to the Sydney Water sewer mains in accordance with Sydney Water's requirements. Where Sydney Water mains are not available in rural areas, the backwash waters shall be managed onsite in a manner that does not cause pollution, erosion or run off, is separate from the irrigation area for any wastewater system and is separate from any onsite stormwater management system. Appropriate instructions of artificial resuscitation methods.

(d) A warning sign stating '**YOUNG CHILDREN SHOULD BE SUPERVISED WHEN USING THIS POOL**' has been installed.

(e) Signage showing resuscitation methods and emergency contact

(f) All signage shall be located in a prominent position within the pool area.

(g) Swimming pools and spas must be registered with the *Division of Local Government*.

Details demonstrating compliance are to be submitted to the Certifying Authority prior to the issue of an Interim / Final Occupation Certificate.

Reason: To protect human life (DACPLF09)

ON-GOING CONDITIONS THAT MUST BE COMPLIED WITH AT ALL TIMES

21. **Geotechnical Recommendations**

Any ongoing recommendations of the risk assessment required to manage the hazards identified in the Geotechnical Report referenced in Condition 1 of this consent are to be maintained and adhered to for the life of the development.

Reason: To ensure geotechnical risk is mitigated appropriately.

22. **Swimming Pool/Spa Motor Noise**

The swimming pool / spa motor shall not produce noise levels that exceed 5dBA above the background noise when measured from the nearest property boundary.

Reason: To ensure that the development does not impact on the acoustic privacy of surrounding residential properties.

In signing this report, I declare that I do not have a Conflict of Interest.

Signed



Clare Costanzo, Planner

The application is determined on 26/11/2021, under the delegated authority of:



Rodney Piggott, Manager Development Assessments