

DESIGN VEHICLE SPECIFICATIONS

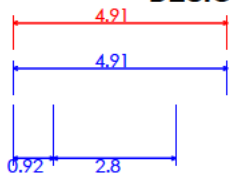

B85 Vehicle (Realistic min radius) (2004)
 Overall Length 4.910m
 Overall Width 1.870m
 Overall Body Height 1.421m
 Min Body Ground Clearance 0.159m
 Track Width 1.770m
 Lock-to-lock time 4.00s
 Curb to Curb Turning Radius 5.750m

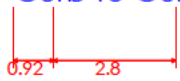

DRAWING TITLE- B85th ACCESSING GARAGE 1-SPACE 1

PROJECT NO - 35HSR01

SCALE - NTS

CLIENT- [REDACTED]

DRAWING NO - 35HSV01

DATE - 05/06/2023

PROJECT ADDRESS - 35-43 HAY STREET COLLAROY, NSW

NOTES -



DESIGN VEHICLE SPECIFICATIONS

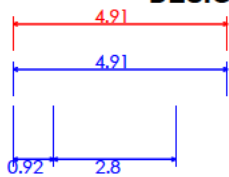

B85 Vehicle (Realistic min radius) (2004)
 Overall Length 4.910m
 Overall Width 1.870m
 Overall Body Height 1.421m
 Min Body Ground Clearance 0.159m
 Track Width 1.770m
 Lock-to-lock time 4.00s
 Curb to Curb Turning Radius 5.750m

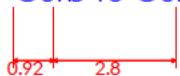

DRAWING TITLE- B85th EXITING GARAGE 1-SPACE 1

PROJECT NO - 35HSR01

SCALE - NTS

CLIENT- [REDACTED]

DRAWING NO - 35HSV02

DATE - 05/06/2023

PROJECT ADDRESS - 35-43 HAY STREET COLLAROY, NSW

NOTES -



SITE BOUNDARY
EDGE SETBACK
45.1



DESIGN VEHICLE SPECIFICATIONS

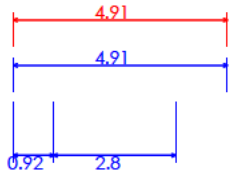

B85 Vehicle (Realistic min radius) (2004)
 Overall Length 4.910m
 Overall Width 1.870m
 Overall Body Height 1.421m
 Min Body Ground Clearance 0.159m
 Track Width 1.770m
 Lock-to-lock time 4.00s
 Curb to Curb Turning Radius 5.750m

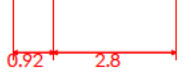

DRAWING TITLE- B85th EXITING GARAGE 1-SPACE 2
 CLIENT- [REDACTED]
 PROJECT ADDRESS - 35-43 HAY STREET COLLARROY, NSW

PROJECT NO - 35HSR01
 DRAWING NO - 35HSV03
 NOTES -

SCALE - NTS
 DATE - 05/06/2023

PUMP OUT PIT AS CIVIL ENGINEERS DRAWINGS

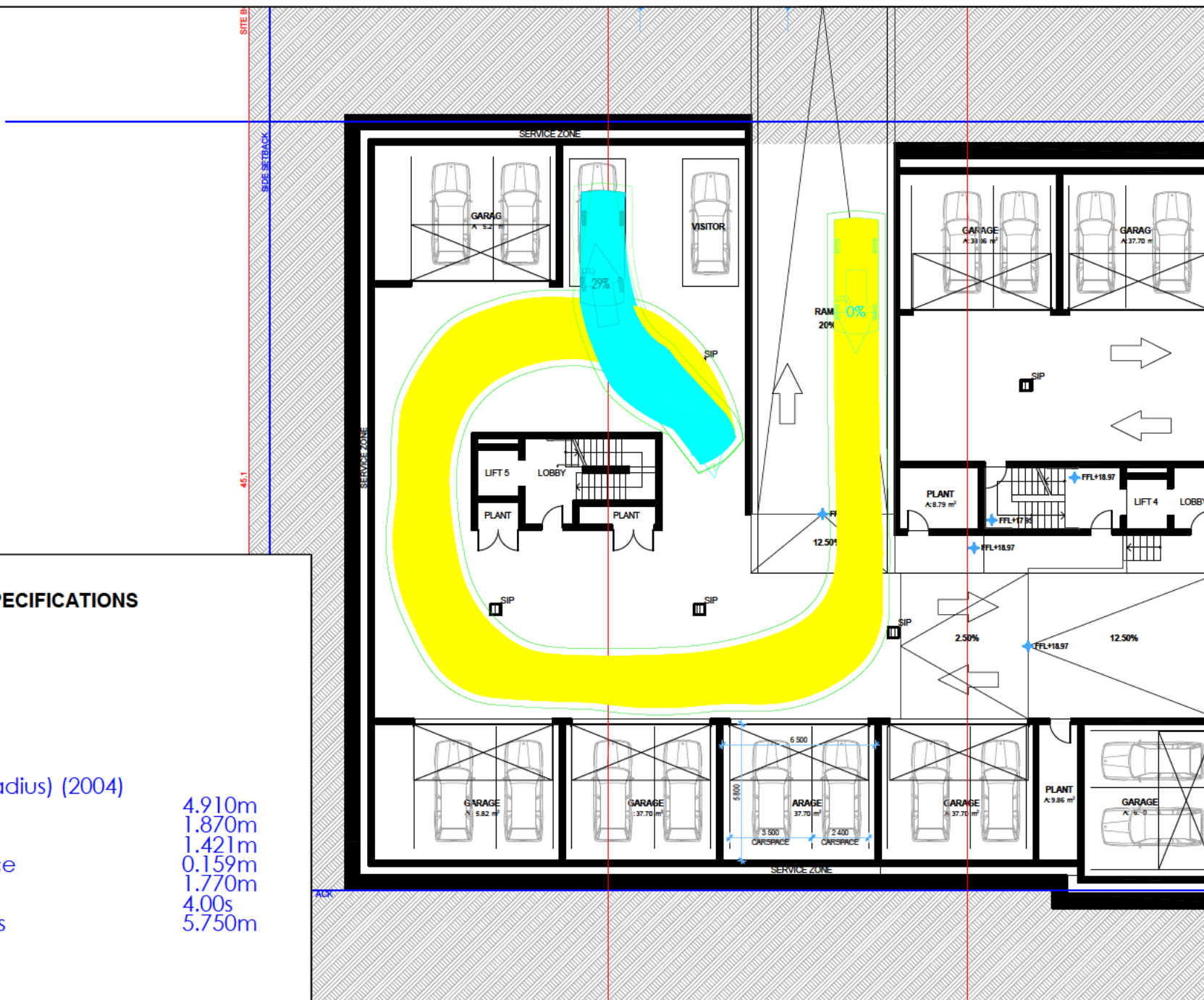

DESIGN VEHICLE SPECIFICATIONS

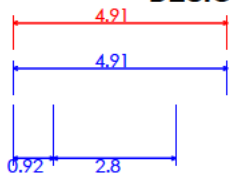

B85 Vehicle (Realistic min radius) (2004)
 Overall Length 4.910m
 Overall Width 1.870m
 Overall Body Height 1.421m
 Min Body Ground Clearance 0.159m
 Track Width 1.770m
 Lock-to-lock time 4.00s
 Curb to Curb Turning Radius 5.750m

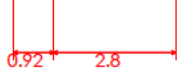

DRAWING TITLE- B85th ACCESSING VISITOR SPACE 1

CLIENT- [REDACTED]

PROJECT ADDRESS - 35-43 HAY STREET COLLAROY, NSW

PROJECT NO - 35HSR01

DRAWING NO - 35HSV04

NOTES -

SCALE - NTS

DATE - 05/06/2023



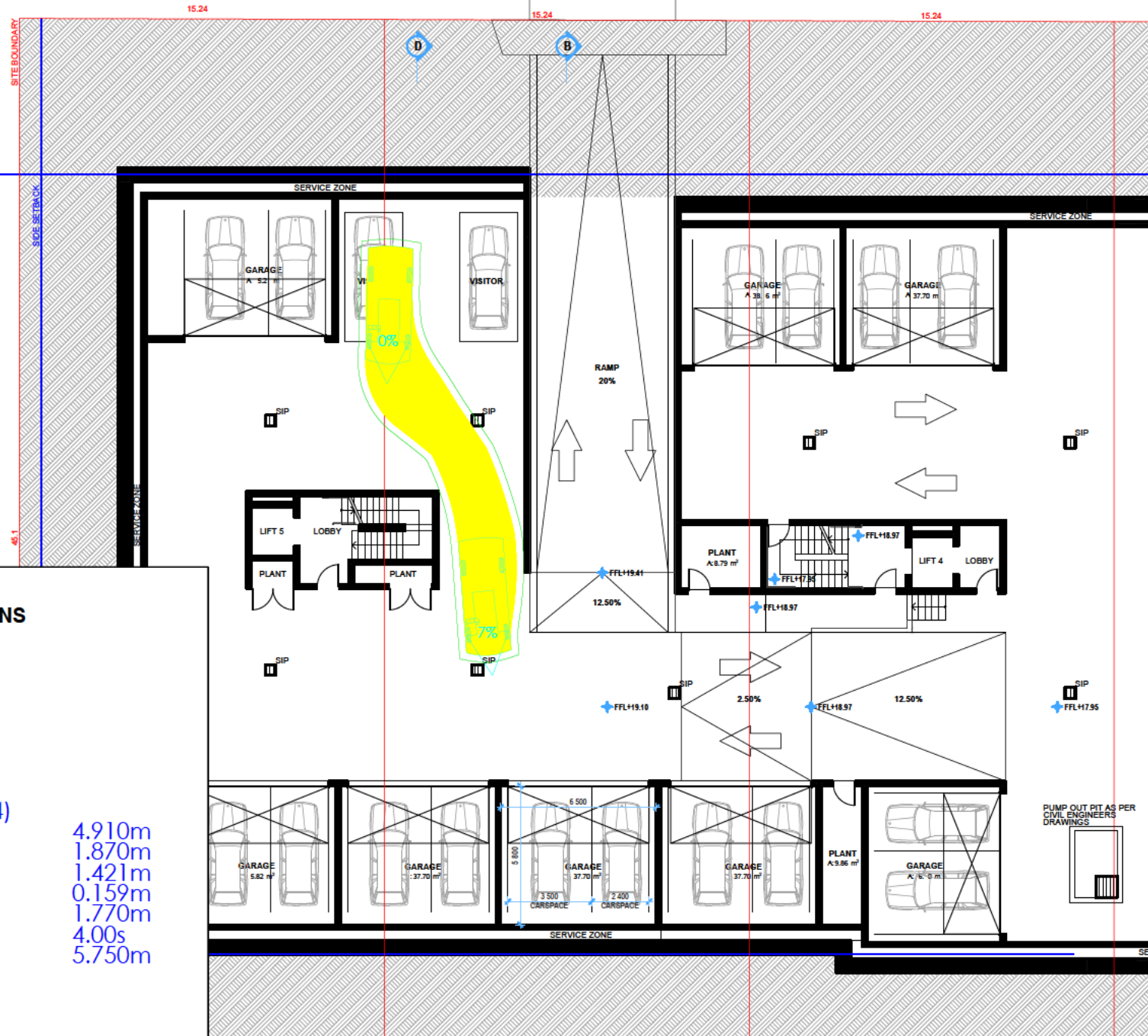

DESIGN VEHICLE SPECIFICATIONS

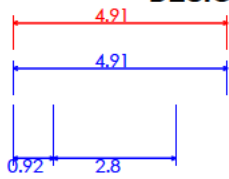

B85 Vehicle (Realistic min radius) (2004)
 Overall Length 4.910m
 Overall Width 1.870m
 Overall Body Height 1.421m
 Min Body Ground Clearance 0.159m
 Track Width 1.770m
 Lock-to-lock time 4.00s
 Curb to Curb Turning Radius 5.750m

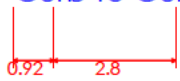

DRAWING TITLE- B85th EXITING VISITOR SPACE 1

CLIENT- [REDACTED]

PROJECT ADDRESS - 35-43 HAY STREET COLLAROY, NSW

PROJECT NO - 35HSR01

DRAWING NO - 35HSV05

NOTES -

SCALE - NTS

DATE - 05/06/2023



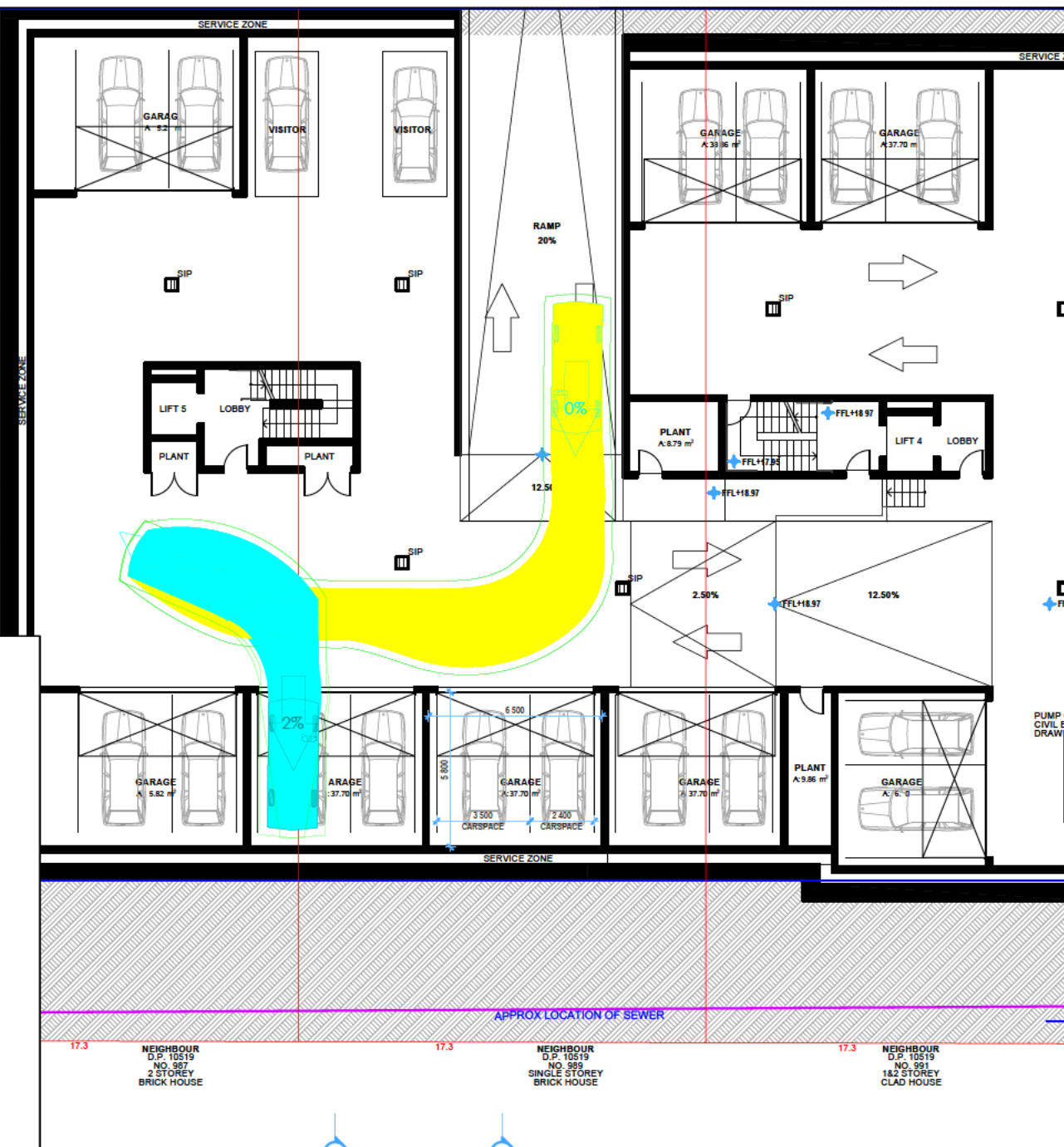

DESIGN VEHICLE SPECIFICATIONS

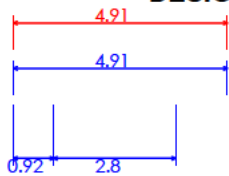

B85 Vehicle (Realistic min radius) (2004)
 Overall Length 4.910m
 Overall Width 1.870m
 Overall Body Height 1.421m
 Min Body Ground Clearance 0.159m
 Track Width 1.770m
 Lock-to-lock time 4 00s
 Curb to Curb Turning Radius 5.750m

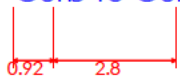

DRAWING TITLE- B85th ACCESSING VISITOR SPACE 2

PROJECT NO - 35HSR01

SCALE - NTS

CLIENT- [REDACTED]

DRAWING NO - 35HSV06

DATE - 05/06/2023

PROJECT ADDRESS - 35-43 HAY STREET COLLAROY, NSW

NOTES -



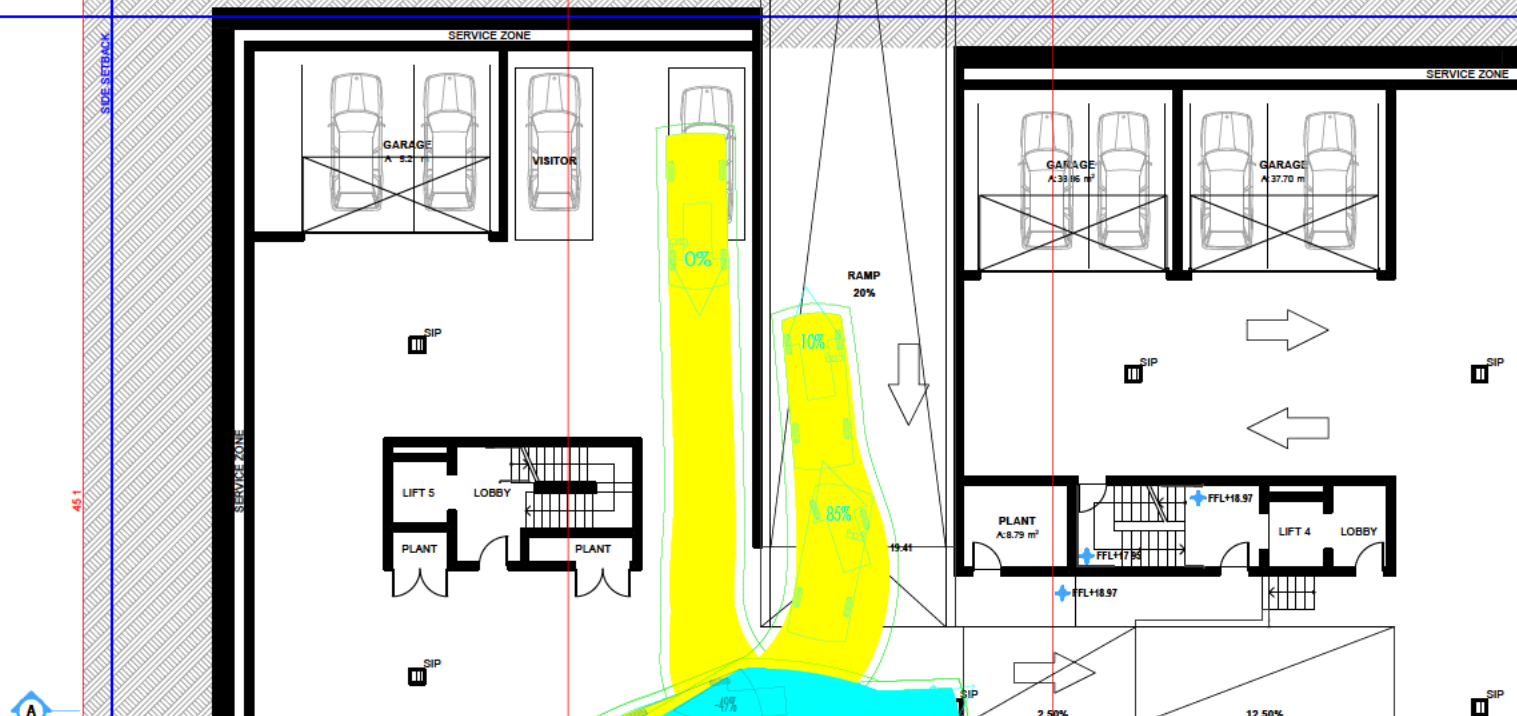

DESIGN VEHICLE SPECIFICATIONS

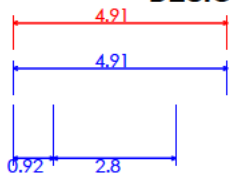

B85 Vehicle (Realistic min radius) (2004)
 Overall Length 4.910m
 Overall Width 1.870m
 Overall Body Height 1.421m
 Min Body Ground Clearance 0.159m
 Track Width 1.770m
 Lock-to-lock time 4.00s
 Curb to Curb Turning Radius 5.750m

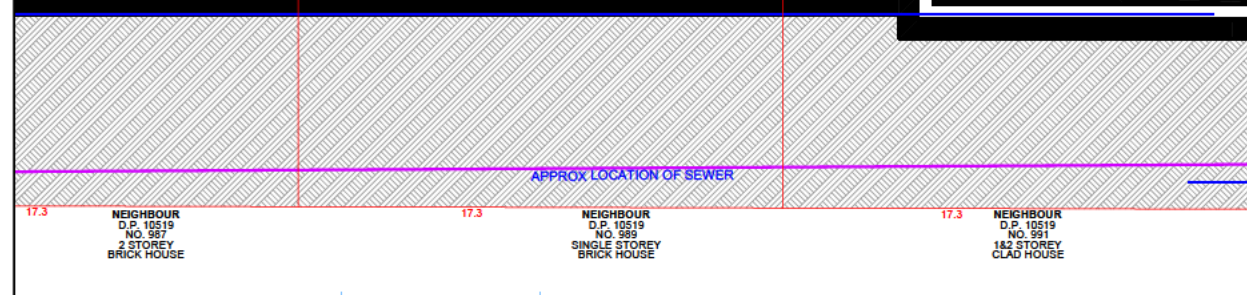
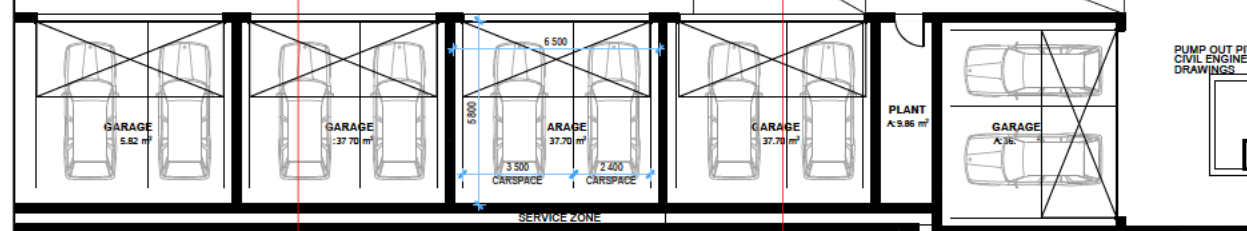
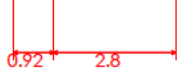

		DRAWING TITLE- B85th EXITING VISITOR SPACE 2	PROJECT NO - 35HSR01	SCALE - NTS
		CLIENT- [REDACTED]	DRAWING NO - 35HSV07	DATE - 05/06/2023
		PROJECT ADDRESS - 35-43 HAY STREET COLLAROY, NSW	NOTES -	



DESIGN VEHICLE SPECIFICATIONS

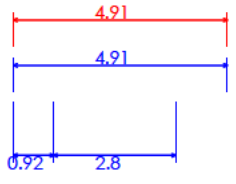

- B85 Vehicle (Realistic min radius) (2004)
- Overall Length 4.910m
- Overall Width 1.870m
- Overall Body Height 1.421m
- Min Body Ground Clearance 0.159m
- Track Width 1.770m
- Lock-to-lock time 4.00s
- Curb to Curb Turning Radius 5.750m

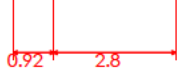

DRAWING TITLE- B85th ACCESSING GARAGE 2 SPACE 1
 CLIENT- [REDACTED]
 PROJECT ADDRESS - 35-43 HAY STREET COLLAROY, NSW

PROJECT NO - 35HSR01
 DRAWING NO - 35HSV08
 NOTES -

SCALE - NTS
 DATE - 05/06/2023

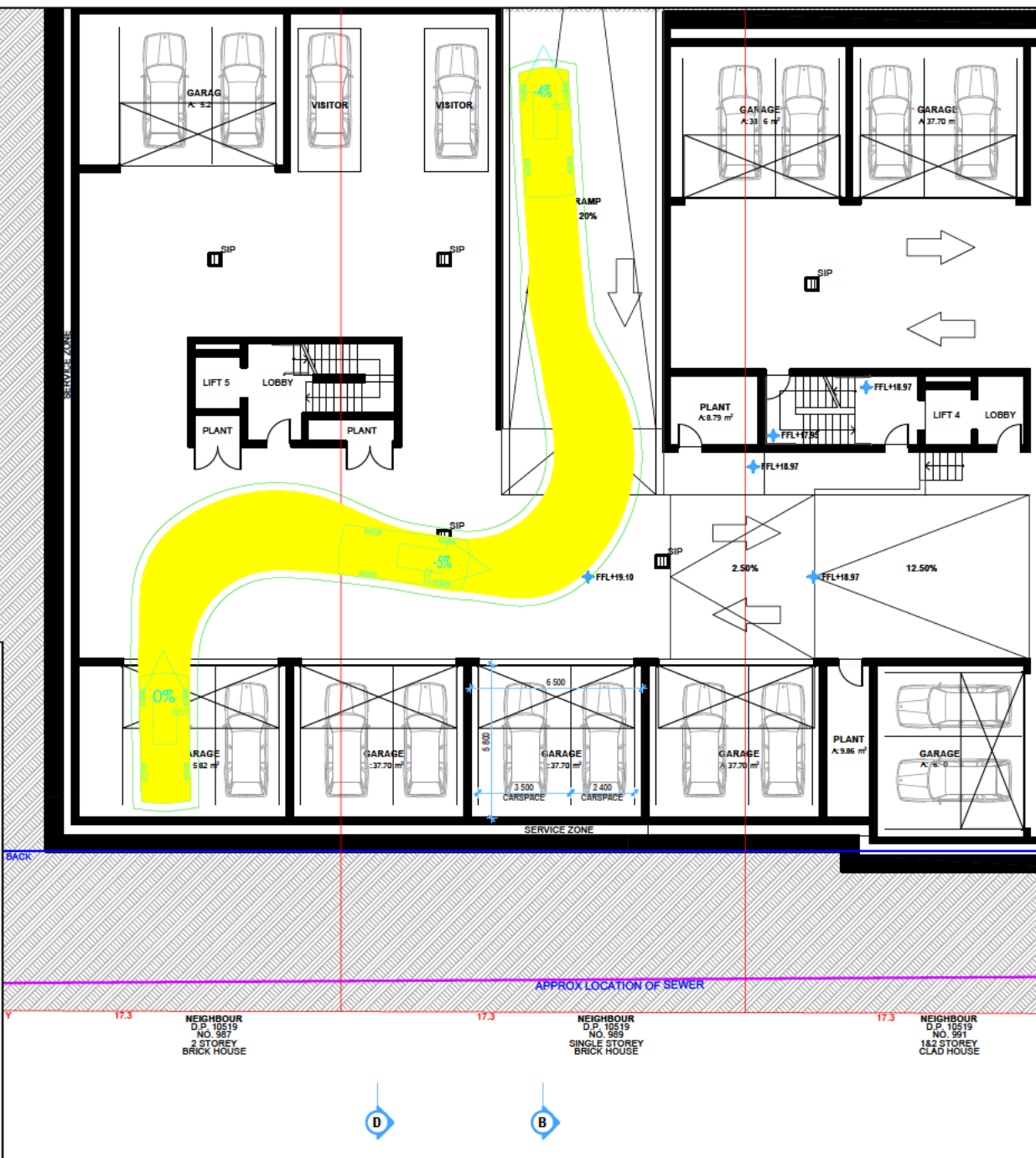

DESIGN VEHICLE SPECIFICATIONS

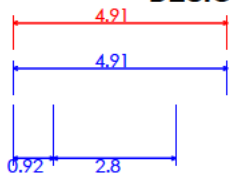

B85 Vehicle (Realistic min radius) (2004)
 Overall Length 4.910m
 Overall Width 1.870m
 Overall Body Height 1.421m
 Min Body Ground Clearance 0.159m
 Track Width 1.770m
 Lock-to-lock time 4.00s
 Curb to Curb Turning Radius 5.750m

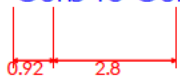

DRAWING TITLE- B85th EXITING GARAGE 2 SPACE 1

PROJECT NO - 35HSR01

SCALE - NTS

CLIENT- [REDACTED]

DRAWING NO - 35HSV09

DATE - 05/06/2023

PROJECT ADDRESS - 35-43 HAY STREET COLLAROY, NSW

NOTES -



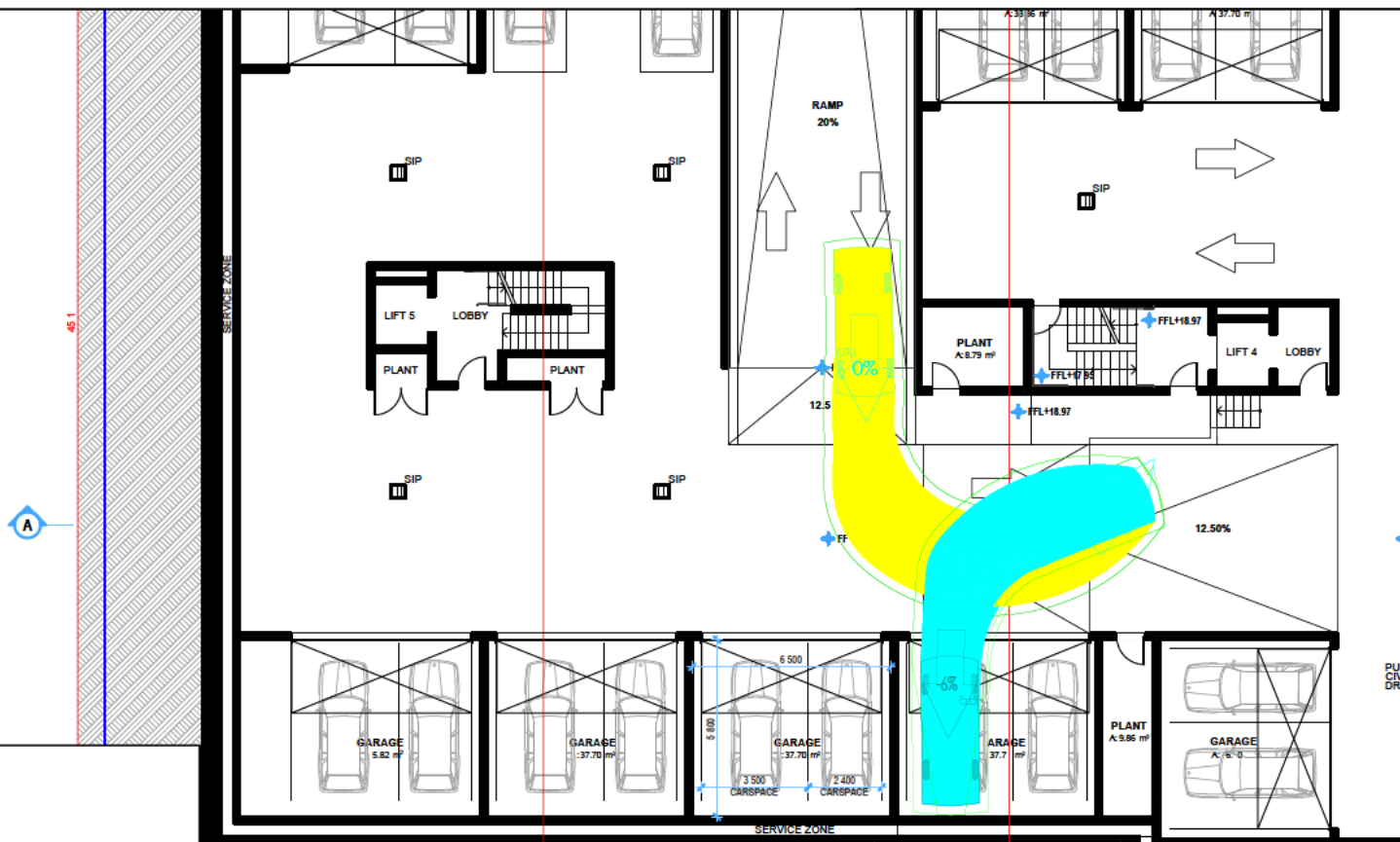

DESIGN VEHICLE SPECIFICATIONS

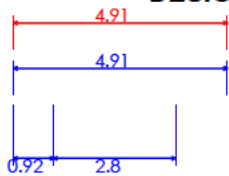

B85 Vehicle (Realistic min radius) (2004)
 Overall Length 4.910m
 Overall Width 1.870m
 Overall Body Height 1.421m
 Min Body Ground Clearance 0.159m
 Track Width 1.770m
 Lock-to-lock time 4.00s
 Curb to Curb Turning Radius 5.750m

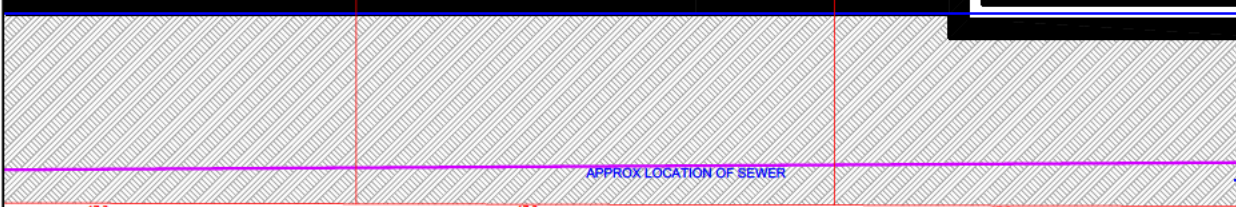
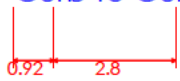

DRAWING TITLE- B85th ACCESSING GARAGE 5 SPACE 1

PROJECT NO - 35HSR01

SCALE - NTS

CLIENT- [REDACTED]

DRAWING NO - 35HSV10

DATE - 05/06/2023

PROJECT ADDRESS - 35-43 HAY STREET COLLAROY, NSW

NOTES -

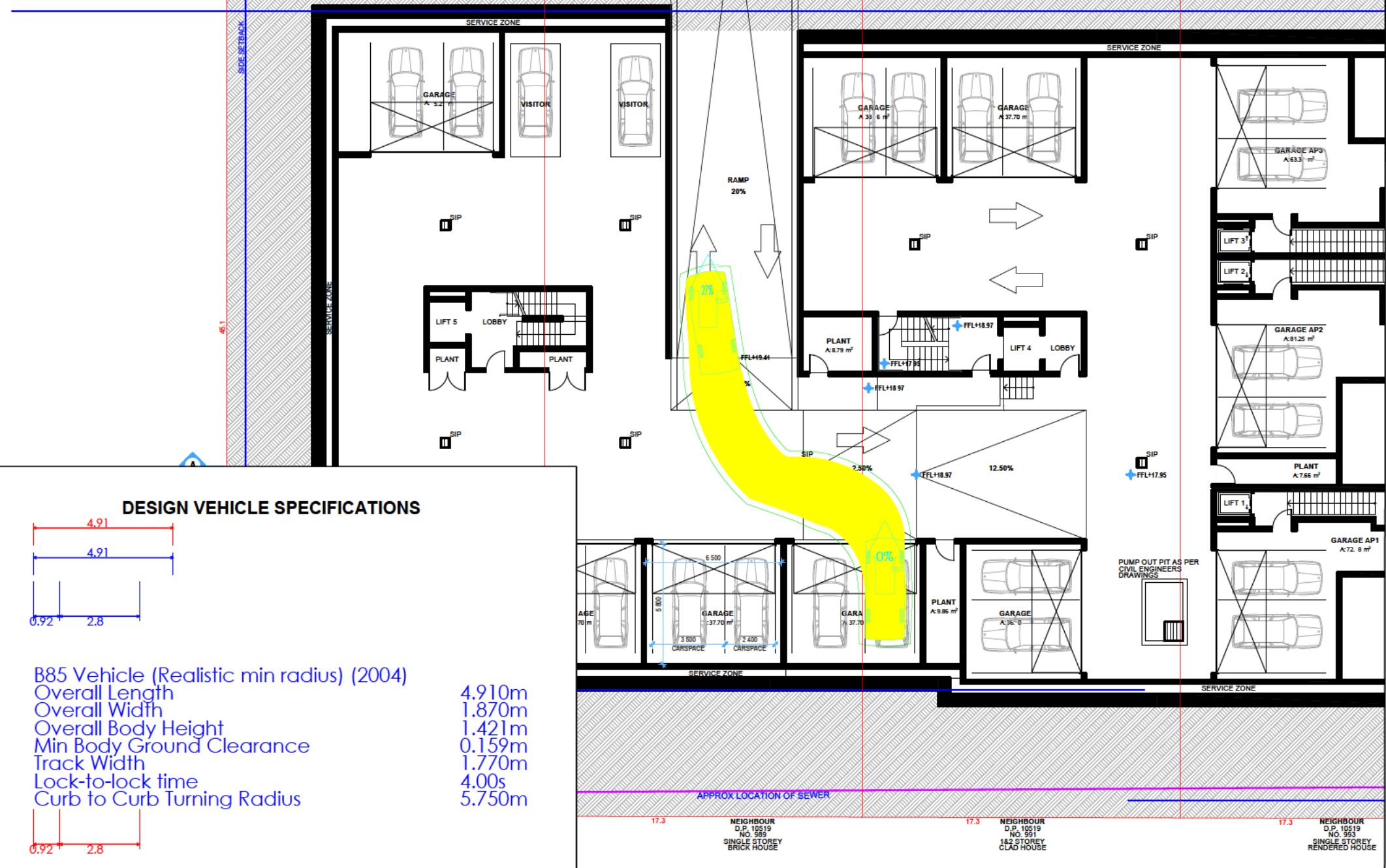

DRAWING TITLE- B85th EXITING GARAGE 5 SPACE 2

PROJECT NO - 35HSR01

SCALE - NTS

CLIENT- [REDACTED]

DRAWING NO - 35HSV11

DATE - 05/06/2023

PROJECT ADDRESS - 35-43 HAY STREET COLLAROY, NSW

NOTES -



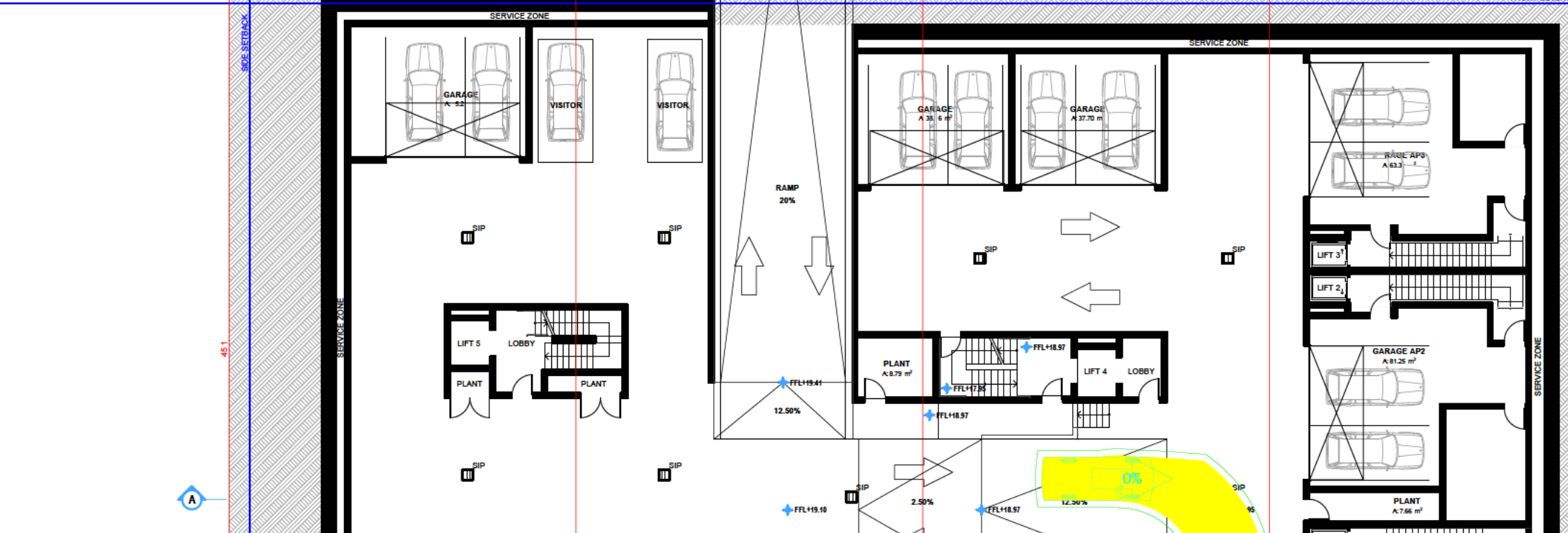

DESIGN VEHICLE SPECIFICATIONS

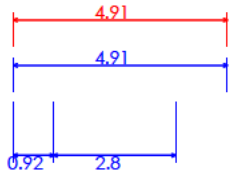

B85 Vehicle (Realistic min radius) (2004)
 Overall Length 4.910m
 Overall Width 1.870m
 Overall Body Height 1.421m
 Min Body Ground Clearance 0.159m
 Track Width 1.770m
 Lock-to-lock time 4.00s
 Curb to Curb Turning Radius 5.750m

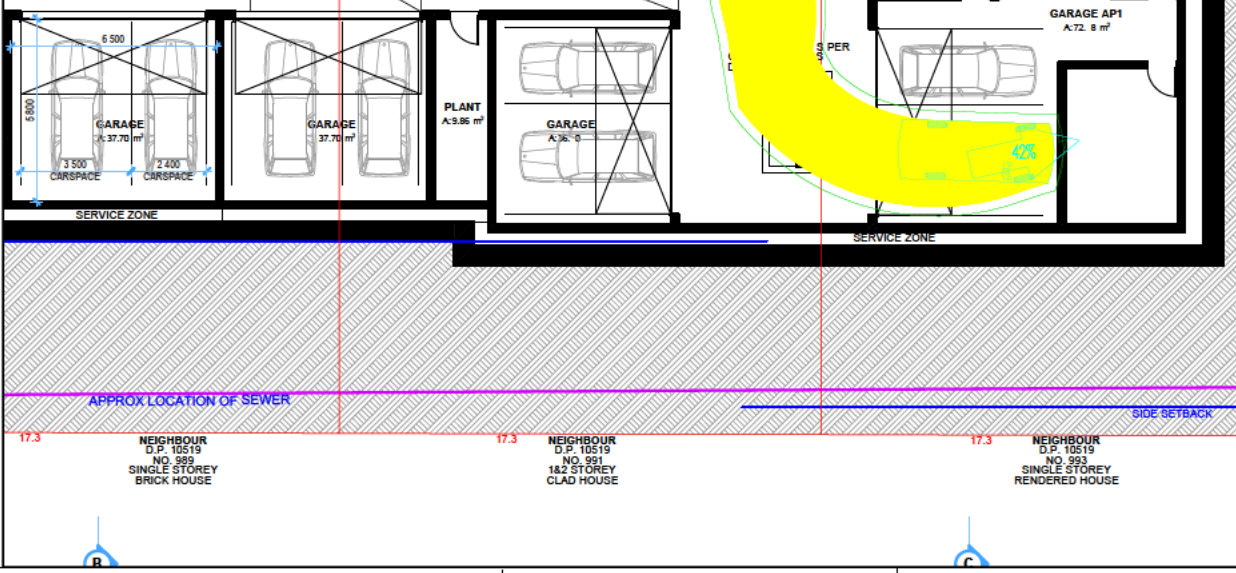

DRAWING TITLE- B85th ACCESSING GARAGE 7 SPACE 2
 CLIENT- [REDACTED]
 PROJECT ADDRESS - 35-43 HAY STREET COLLAROY, NSW

PROJECT NO - 35HSR01
 DRAWING NO - 35HSV12
 SCALE - NTS
 DATE - 05/06/2023
 NOTES -

DESIGN VEHICLE SPECIFICATIONS

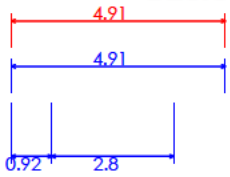

B85 Vehicle (Realistic min radius) (2004)
 Overall Length 4.910m
 Overall Width 1.870m
 Overall Body Height 1.421m
 Min Body Ground Clearance 0.159m
 Track Width 1.770m
 Lock-to-lock time 4.00s
 Curb to Curb Turning Radius 5.750m

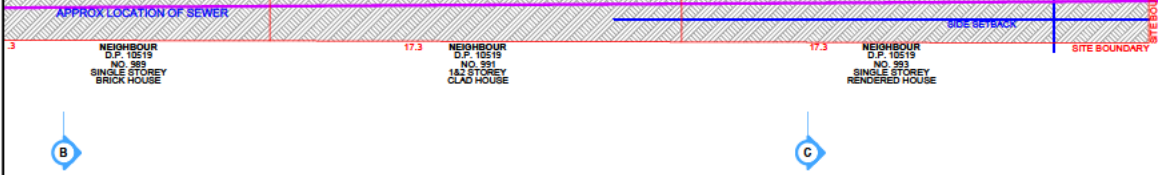
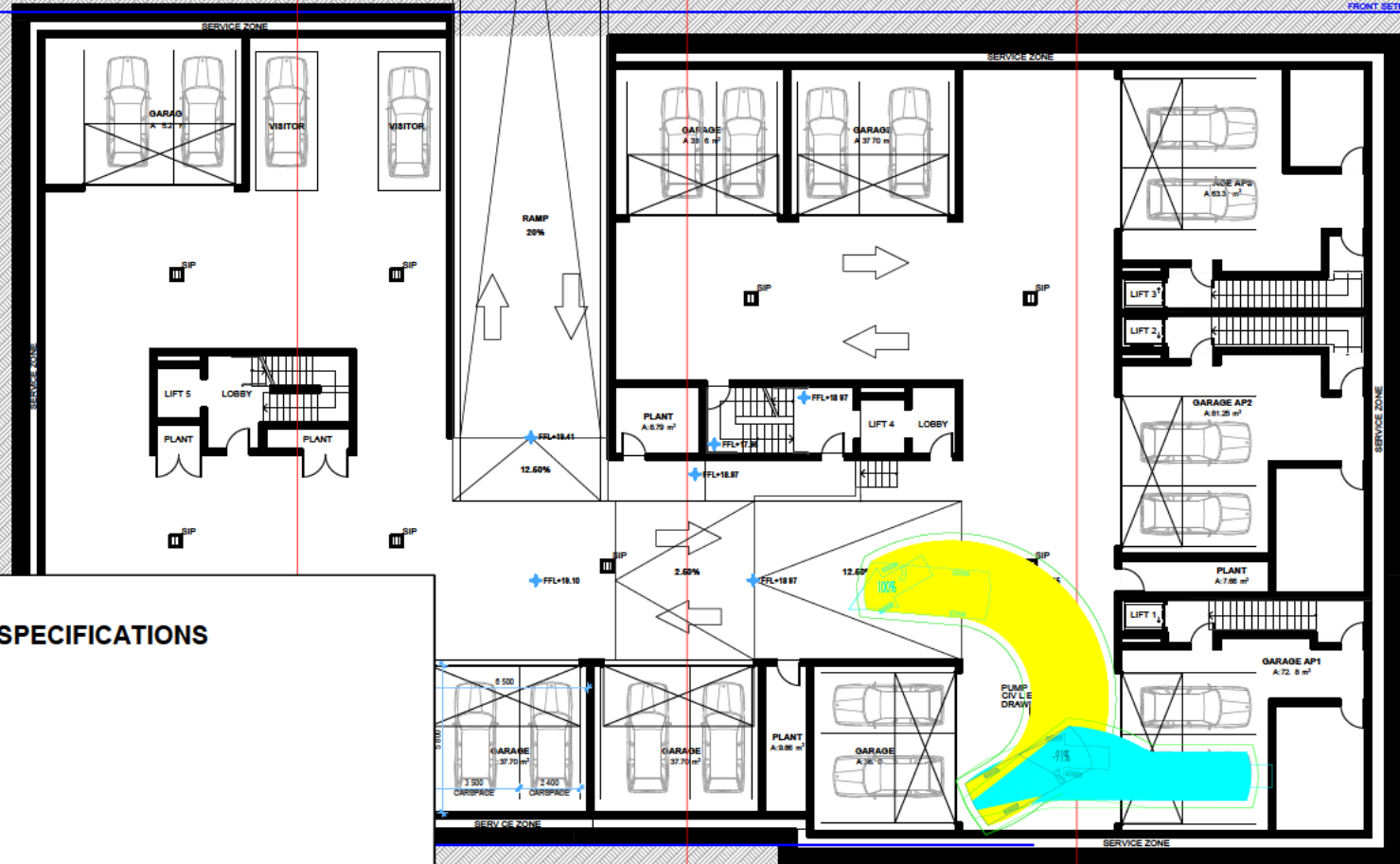
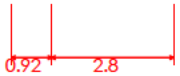

DRAWING TITLE- B85th EXITING GARAGE 7 SPACE 2

PROJECT NO - 35HSR01

SCALE - NTS

CLIENT- [REDACTED]

DRAWING NO - 35HSV13

DATE - 05/06/2023

PROJECT ADDRESS - 35-43 HAY STREET COLLARROY, NSW

NOTES -



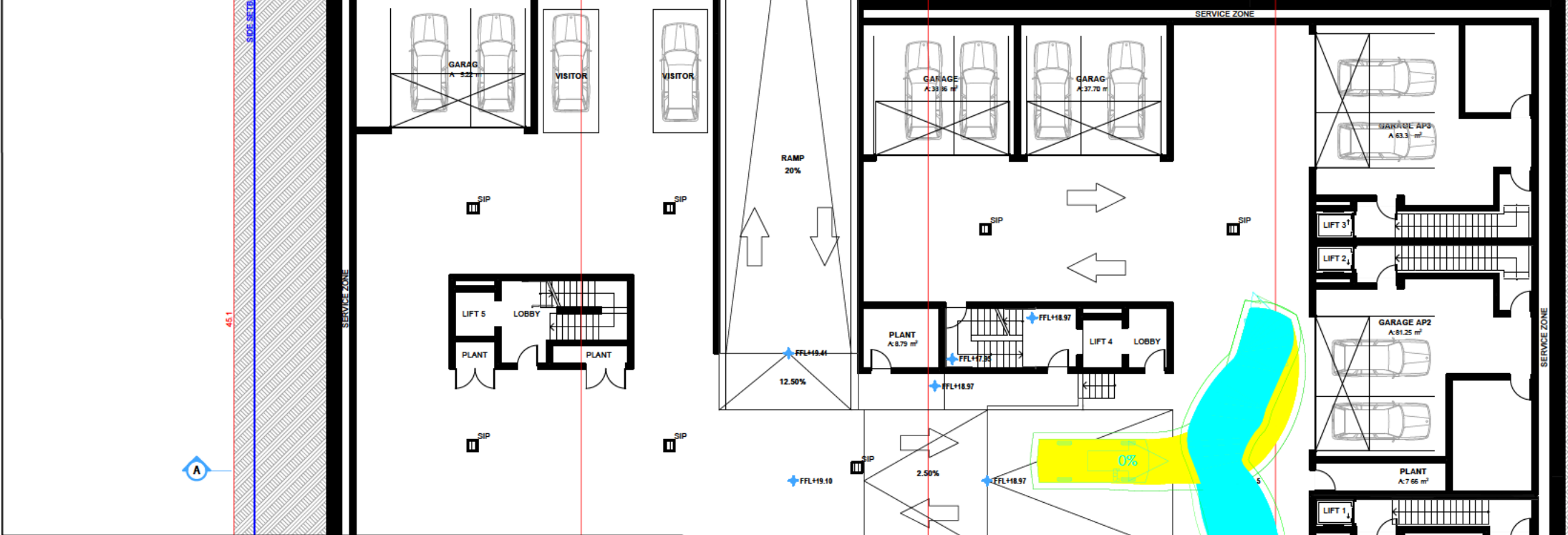

DESIGN VEHICLE SPECIFICATIONS

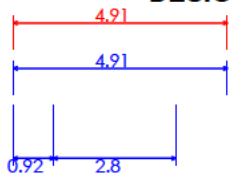

B85 Vehicle (Realistic min radius) (2004)
 Overall Length 4.910m
 Overall Width 1.870m
 Overall Body Height 1.421m
 Min Body Ground Clearance 0.159m
 Track Width 1.770m
 Lock-to-lock time 4.00s
 Curb to Curb Turning Radius 5.750m

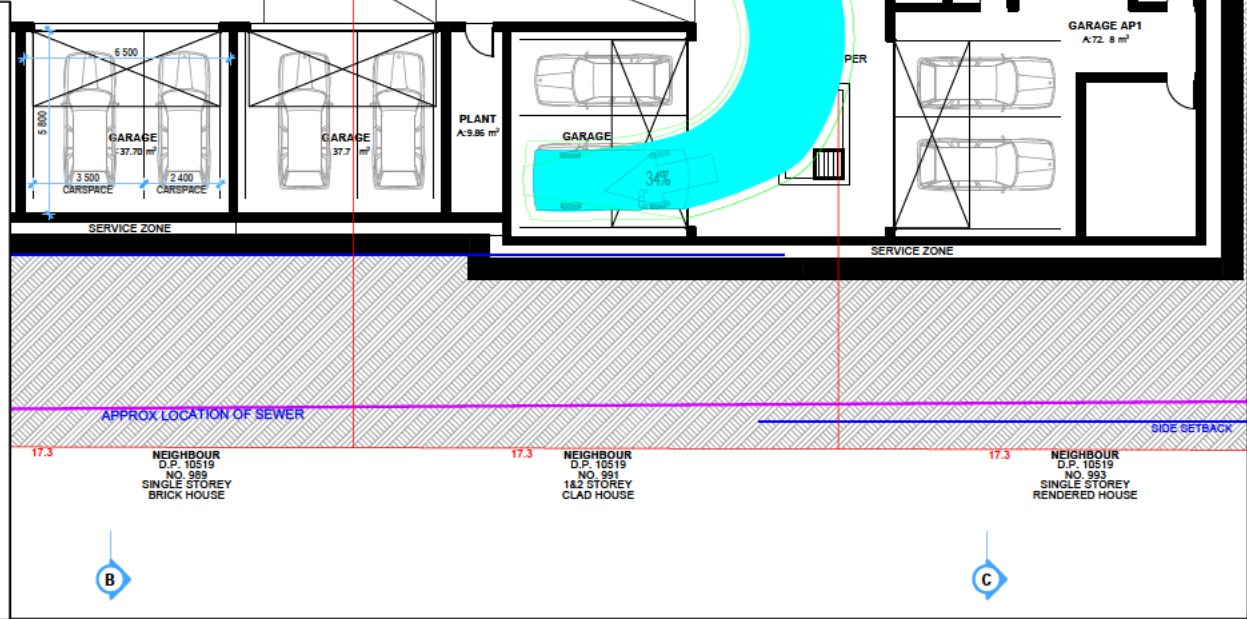

DRAWING TITLE- B85th ACCESSING GARAGE 6 SPACE 2

CLIENT- [REDACTED]

PROJECT ADDRESS - 35-43 HAY STREET COLLARROY, NSW

PROJECT NO - 35HSR01

DRAWING NO - 35HSV14

NOTES -

SCALE - NTS

DATE - 05/06/2023



DESIGN VEHICLE SPECIFICATIONS

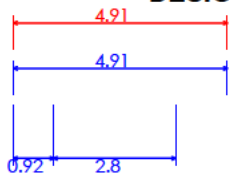

B85 Vehicle (Realistic min radius) (2004)
 Overall Length 4.910m
 Overall Width 1.870m
 Overall Body Height 1.421m
 Min Body Ground Clearance 0.159m
 Track Width 1.770m
 Lock-to-lock time 4.00s
 Curb to Curb Turning Radius 5.750m

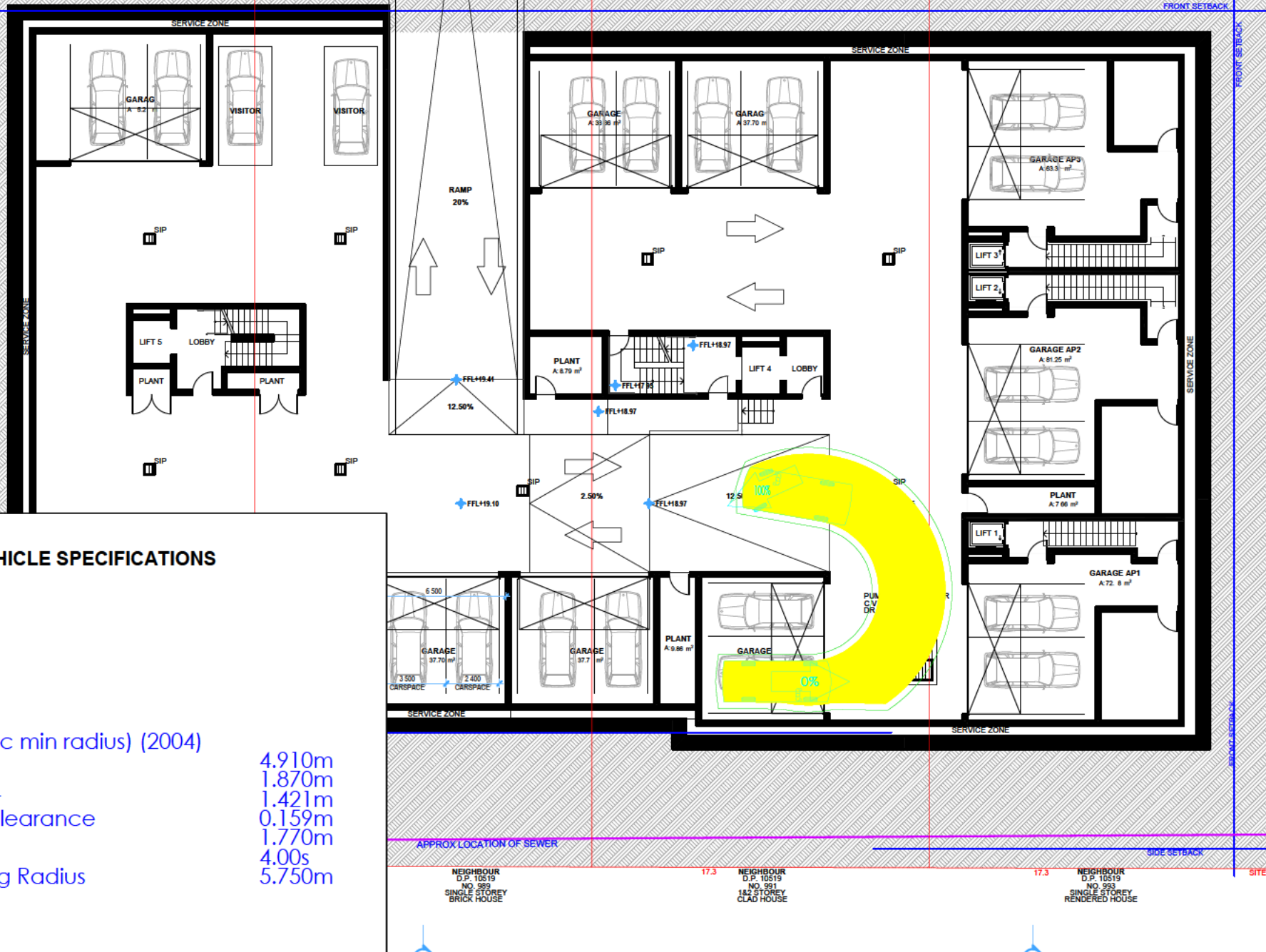
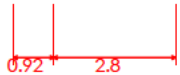

DRAWING TITLE- B85th EXITING GARAGE 6 SPACE 2

CLIENT- [REDACTED]

PROJECT ADDRESS - 35-43 HAY STREET COLLARROY, NSW

PROJECT NO - 35HSR01

DRAWING NO - 35HSV15

NOTES -

SCALE - NTS

DATE - 05/06/2023





DESIGN VEHICLE SPECIFICATIONS

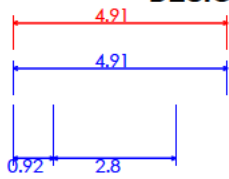

B85 Vehicle (Realistic min radius) (2004)
 Overall Length 4.910m
 Overall Width 1.870m
 Overall Body Height 1.421m
 Min Body Ground Clearance 0.159m
 Track Width 1.770m
 Lock-to-lock time 4.00s
 Curb to Curb Turning Radius 5.750m

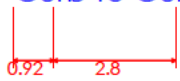

DRAWING TITLE- B85th EXITING GARAGE 11 SPACE 2

PROJECT NO - 35HSR01

SCALE - NTS

CLIENT- [REDACTED]

DRAWING NO - 35HSV16

DATE - 5/06/2023

PROJECT ADDRESS - 35-43 HAY STREET COLLAROY, NSW

NOTES -



SITE BOUNDARY
SIDE SETBACK
45.1

FRONT SETBACK

FRONT SETBACK

SERVICE ZONE

FRONT SETBACK

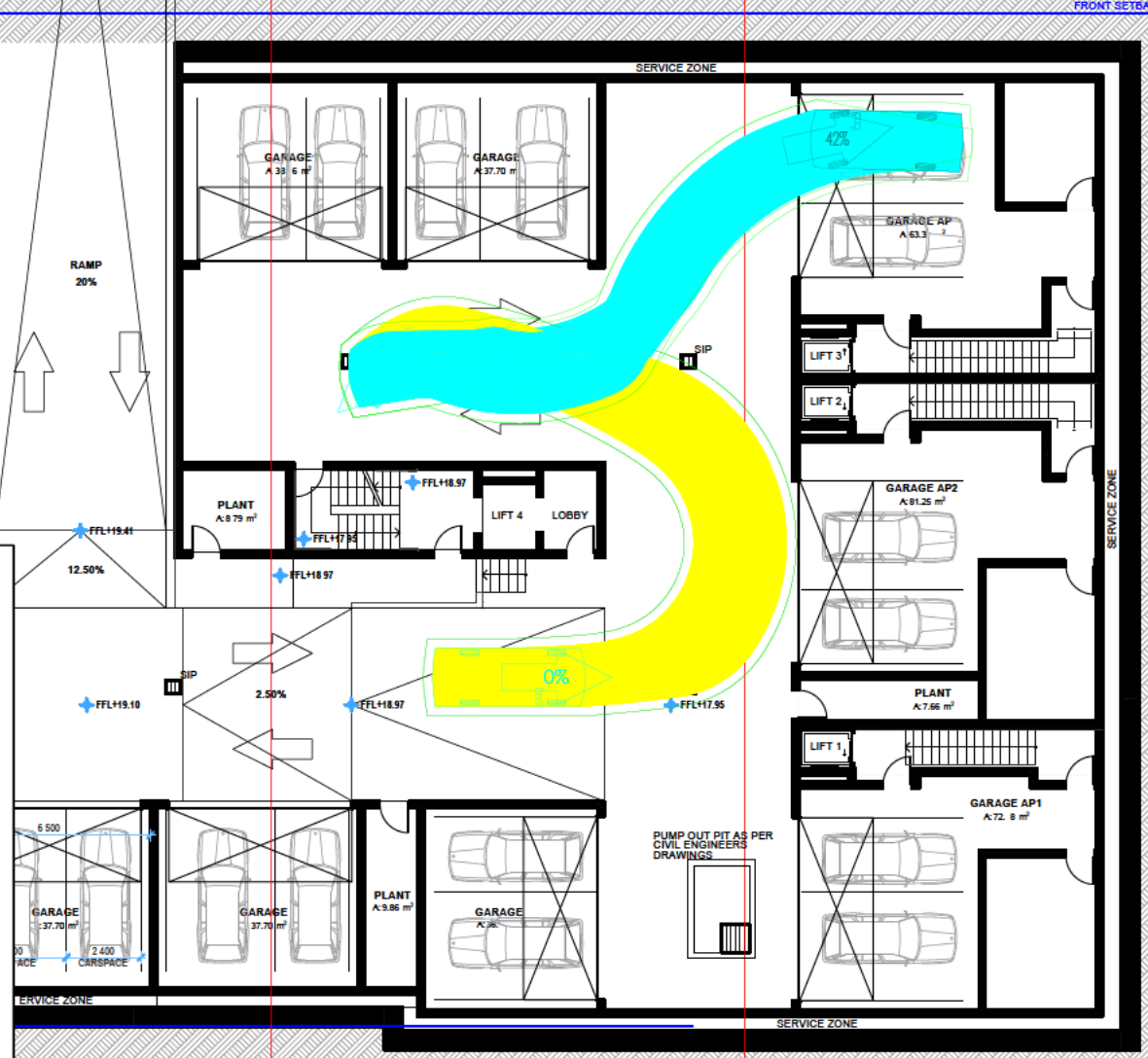
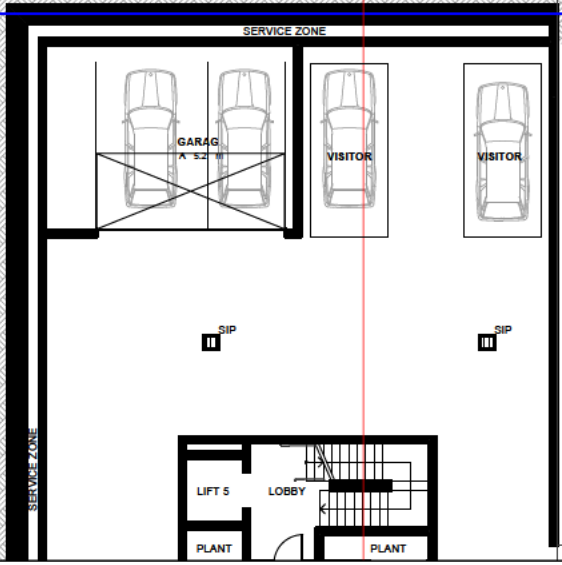

DESIGN VEHICLE SPECIFICATIONS

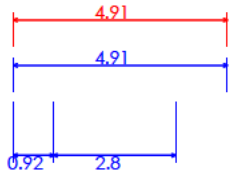

B85 Vehicle (Realistic min radius) (2004)
 Overall Length 4.910m
 Overall Width 1.870m
 Overall Body Height 1.421m
 Min Body Ground Clearance 0.159m
 Track Width 1.770m
 Lock-to-lock time 4.00s
 Curb to Curb Turning Radius 5.750m

DRAWING TITLE- B85th ACCESSING GARAGE 09 SPACE 2

PROJECT NO - 35HSR01

SCALE - NTS

CLIENT- [REDACTED]

DRAWING NO - 35HSV15

DATE - 05/06/2023

PROJECT ADDRESS - 35-43 HAY STREET COLLAROY, NSW

NOTES -



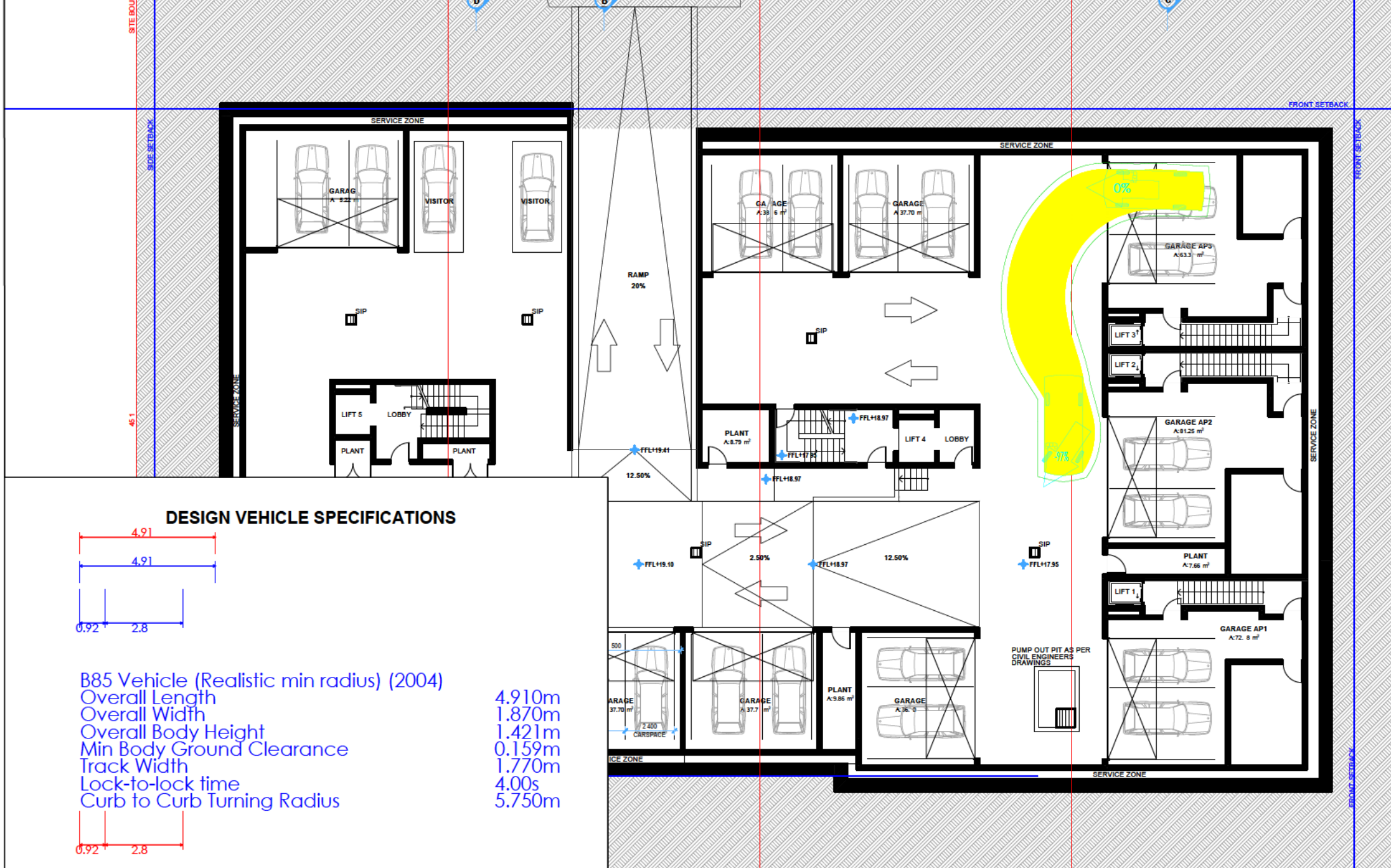

DESIGN VEHICLE SPECIFICATIONS

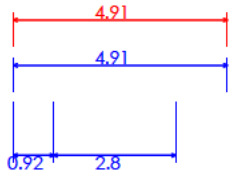

B85 Vehicle (Realistic min radius) (2004)	
Overall Length	4.910m
Overall Width	1.870m
Overall Body Height	1.421m
Min Body Ground Clearance	0.159m
Track Width	1.770m
Lock-to-lock time	4.00s
Curb to Curb Turning Radius	5.750m



DRAWING TITLE- B85th EXITING GARAGE 09 SPACE 2
 CLIENT- [REDACTED]
 PROJECT ADDRESS - 35-43 HAY STREET COLLARROY, NSW

PROJECT NO - 35HSR01
 DRAWING NO - 35HSV18
 SCALE - NTS
 DATE - 5/06/2023
 NOTES -