

DA ISSUE

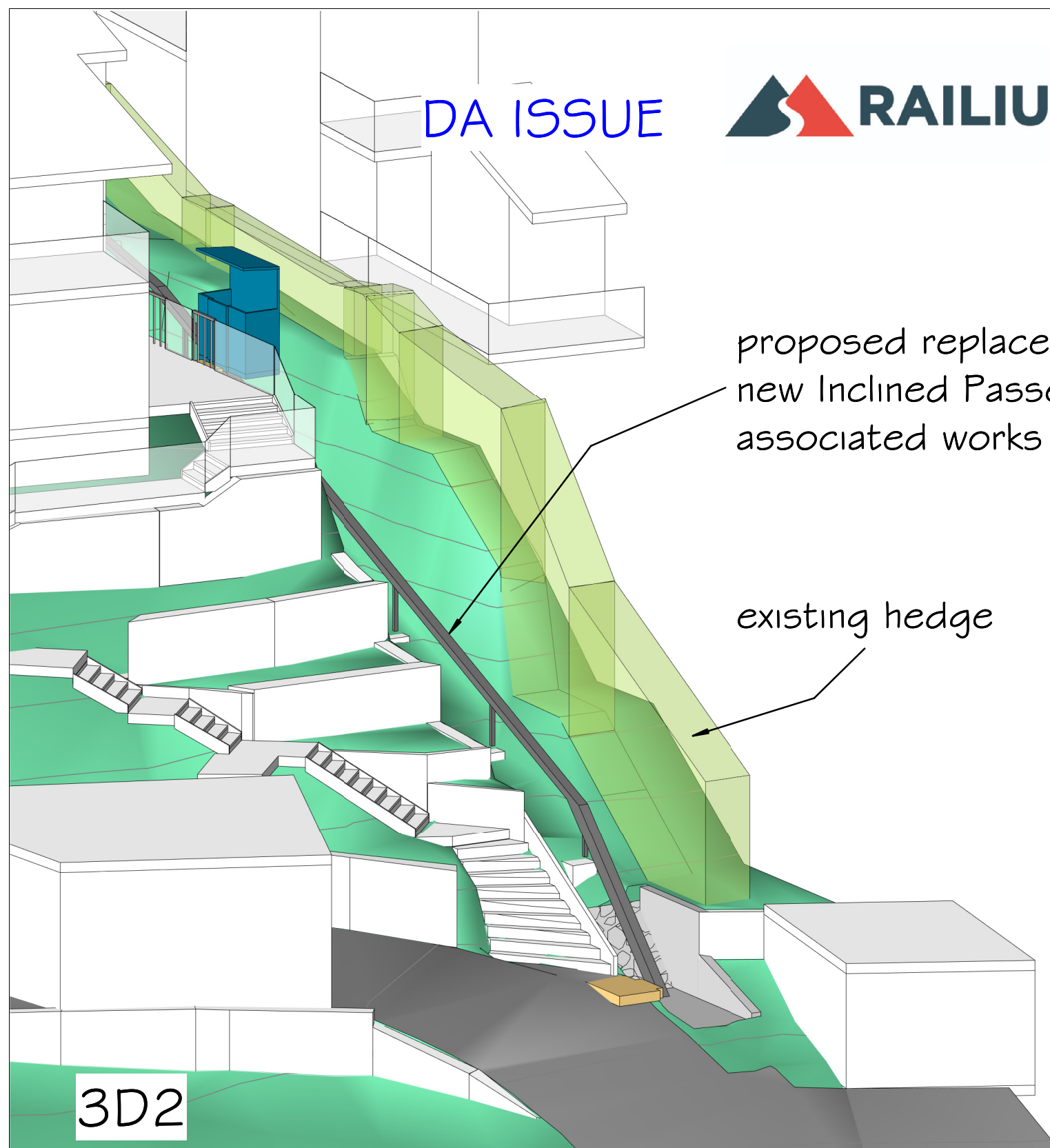

all work to Geotech and  
Bushfire report requirements



proposed replacement of existing lift with  
new Inclined Passenger Lift and  
associated works

existing hedge

3D2

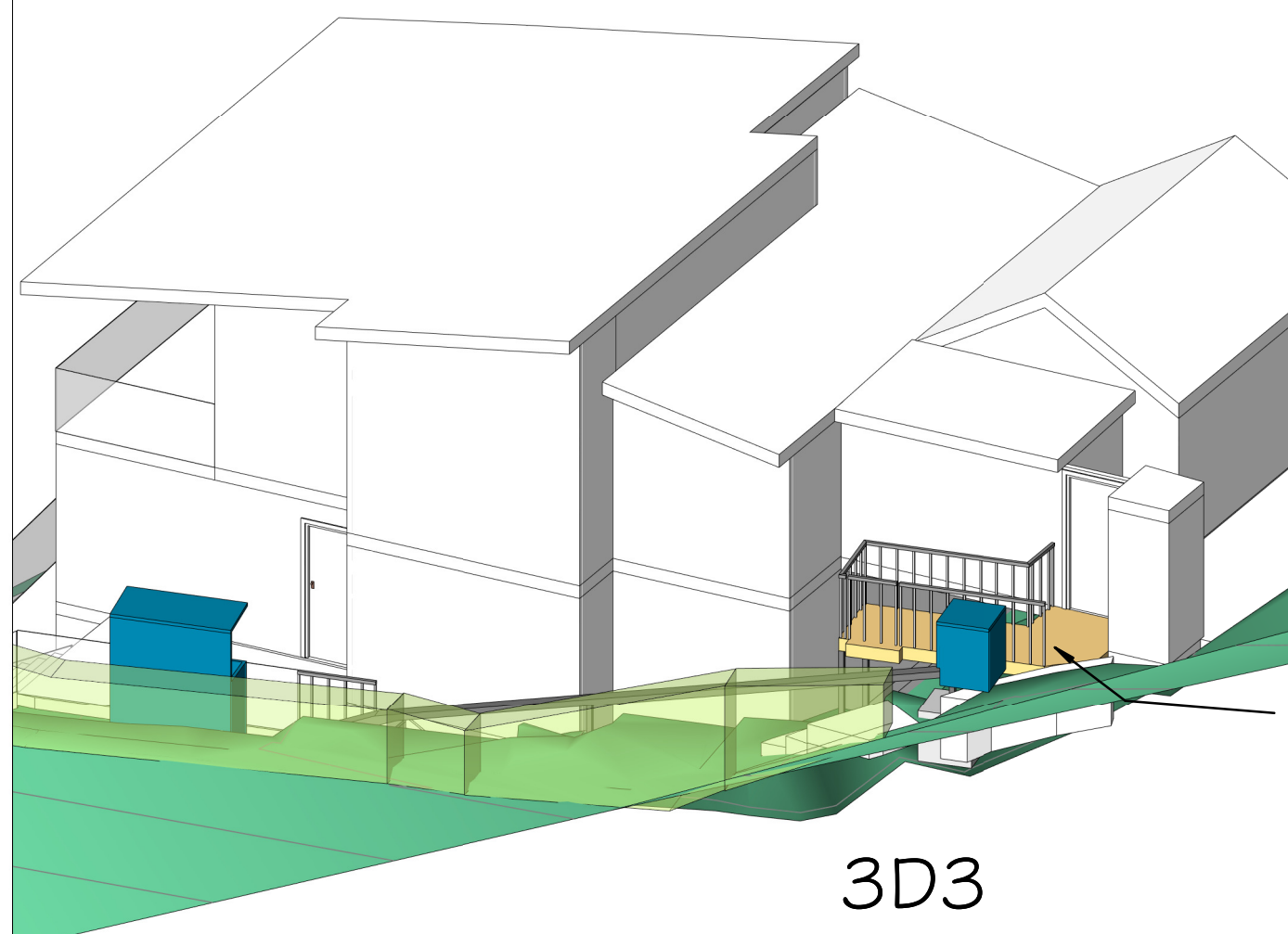

new access deck

3D3

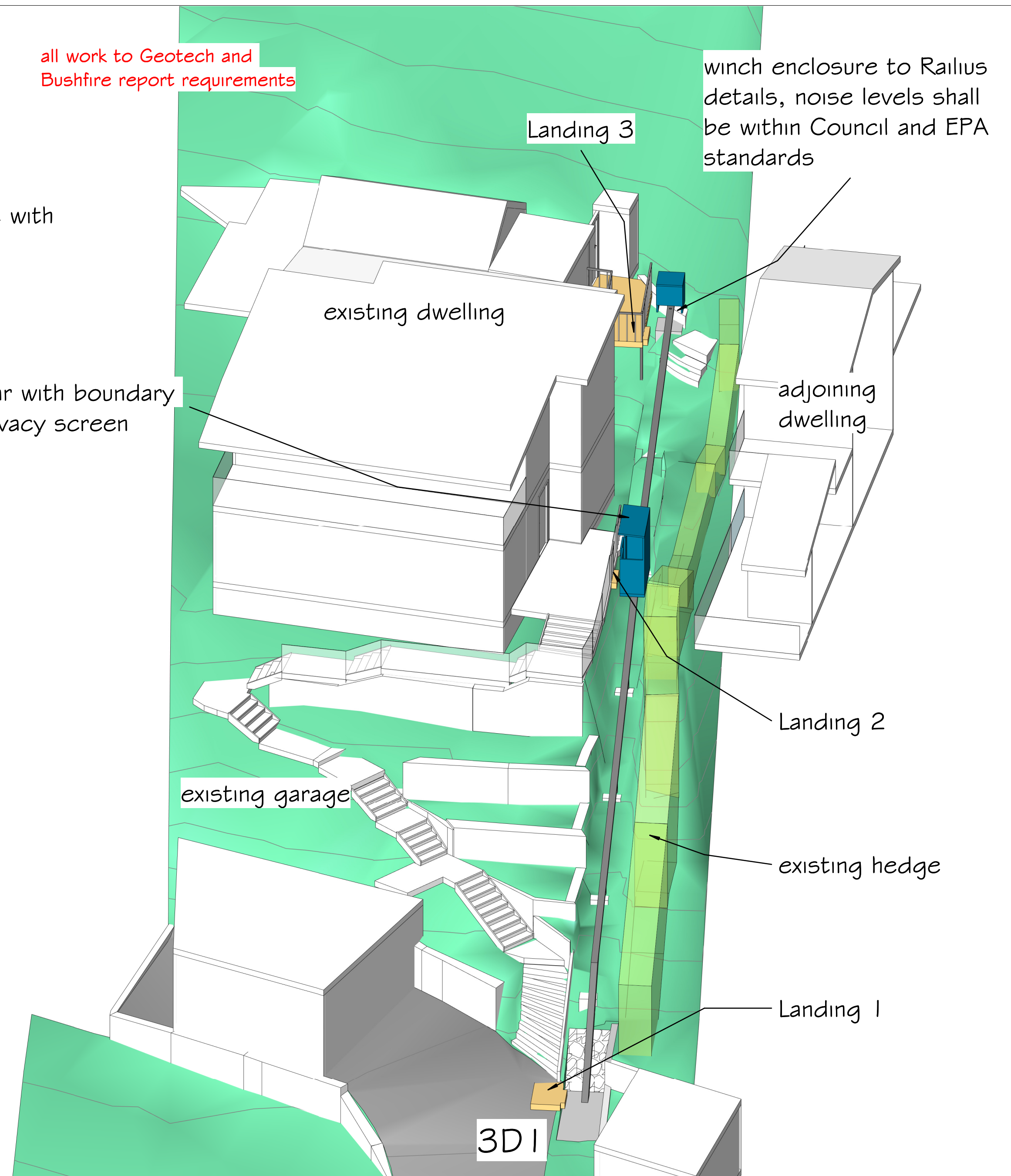

existing dwelling

winch enclosure to Railius  
details, noise levels shall  
be within Council and EPA  
standards

adjoining  
dwelling

Landing 2

existing hedge

Landing 1

existing garage

3D1

REVISION

REV A 28.8.23

- RAIL PROFILE AND  
TOP LANDING AREA  
UPDATED



**peterdownes**  
multi-award winner designs

77 Riviera Ave, Avalon Beach 2107 0488 662 445  
www.peterdownes.com.au

PROJECT 948 Barrenjoey Rd Palm Beach

DRAWING Cover Sheet

DRAWN SD	CHECKED PD
SCALE	DATE 19.5.23
DRG. A2 2265	00A





ESCP main barrier  
- TBC onsite

waste  
management  
area

Landing I

## Landing 2

Landing 3

SITE PLAN @ 1:200



all work to Geotech and  
Bushfire report requirements

BUILDING NOTES

All work to be carried out by suitably licensed and qualified tradesmen, and to comply with all relevant standards and Councils requirements.

Main contractor to be responsible for obtaining all necessary inspection certificates.

An approved sedimentation control system is to be installed and maintained for the duration of the contract.

Adjoining properties to be adequately protected at all times.

Asbestos ( if encountered ) is to be removed and disposed of by a suitably qualified contractor.

Builder / Railius to confirm all dimensions onsite.

Lift noise level shall not exceed 60dB(A) when measured 1 meter from any adjoining premises.

Railcars and landings to be painted in med to dark colours to blend in with the natural landscape.

Proposed Incline Passenger Lift and associated gates and safety mechanisms to Railius details and designed and constructed to NZS 5270-2005.

All handrails and gates are to be non-climbable and installed in accordance with BCA Housing Provisions Part 11.3.

# EROSION AND SEDIMENT CONTROL PLAN

1. All excavations and backfilling associated with the erection or demolition of a building must be executed safely and in accordance with appropriate professional standards.
2. All excavations associated with the erection or demolition of a building must be properly guarded and protected to prevent them from being dangerous to life or property.
3. Where excavations extend below the level of the base of the footings of a building on an adjoining allotment of land, the person causing the excavation must preserve and protect the building from damage and, if necessary, underpin and support the adjoining building in an approved manner.
4. Temporary sedimentation and erosion controls are to be constructed prior to commencement of any work to eliminate the discharge of sediment from the site.
5. Adequate measures shall be undertaken to remove clay from vehicles leaving the site so as to maintain public roads in a clean condition.
6. Builder to confirm the locations of barrier fences and stockpiles onsite, see suggested main barrier fence location on site plan.
7. Sediment fences and stockpiles to be constructed in accordance with modern standards and the diagrams seen to the right.
8. Due to the steeply sloping site, special care will be taken to prevent soil runoff into existing drains or the roadway.
9. Note that due to the constraints of the site, barriers may need to be relocated during construction.
10. All ESCP measures are to be installed and managed in accordance with Landcom's Managing Urban Stormwater: Soils and Construction 2004.

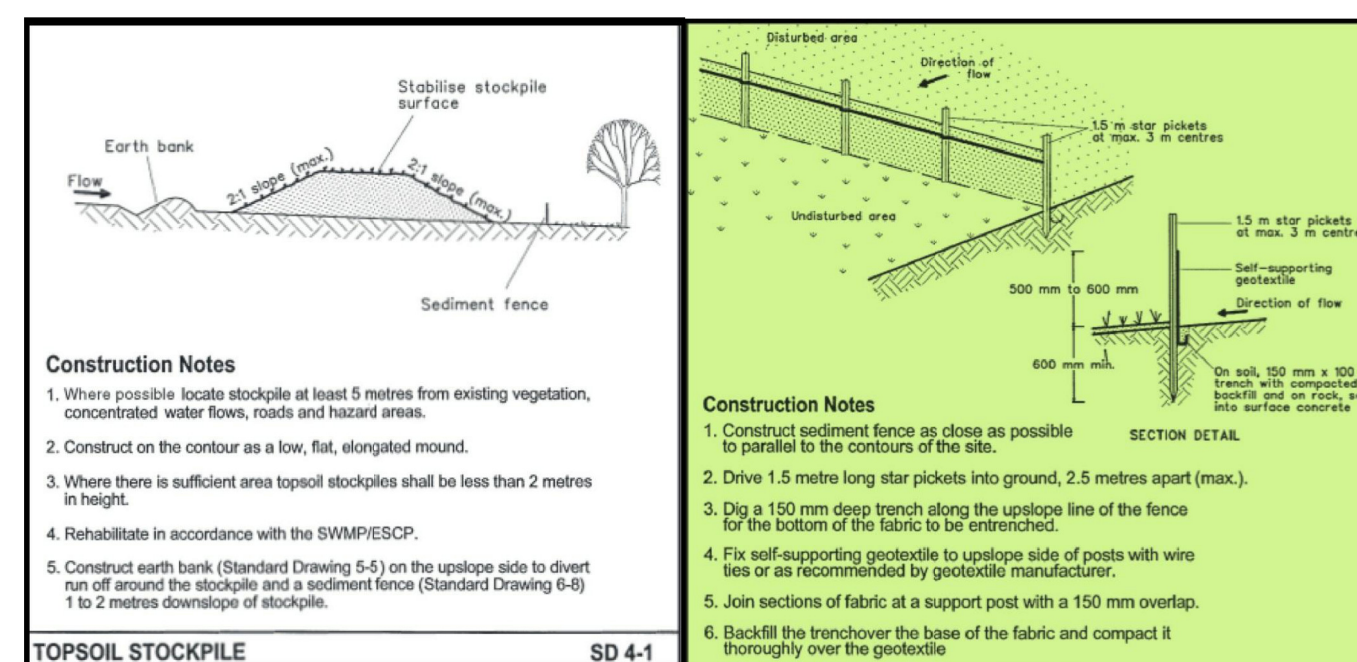

REVISION  
REV A 28.8.23  
- RAIL PROFILE AND  
TOP LANDING AREA  
UPDATED

**Building  
Designers  
Australia NSW**

**peterdownes**  
multi-award winner designs  
77 Riviera Ave, Avalon Beach 2107 O488 662 445  
[www.peterdownes.com.au](http://www.peterdownes.com.au)

PROJECT	948 Barrenjoey Rd Palm Beach
---------	------------------------------

DRAWING Site Plan / Notes / ESCP

DRAWN SD	CHECKED SD
SCALE 1 : 200	DATE 19.5.23
DRG. A2 2265 01A	



## DA ISSUE



all work to Geotech and  
Bushfire report requirements



REVISION	REV A 28.8.23	- RAIL PROFILE AND TOP LANDING AREA UPDATED		 77 Riviera Ave, Avalon Beach 2107 0488 662 445 www.peterdownes.com.au	PROJECT	948 Barrenjoey Rd Palm Beach	DRAWN SD	CHECKED SD	
					DRAWING	Rail Plan	SCALE 1 : 100	DATE 19.5.23	DRG. A2 2265 02A



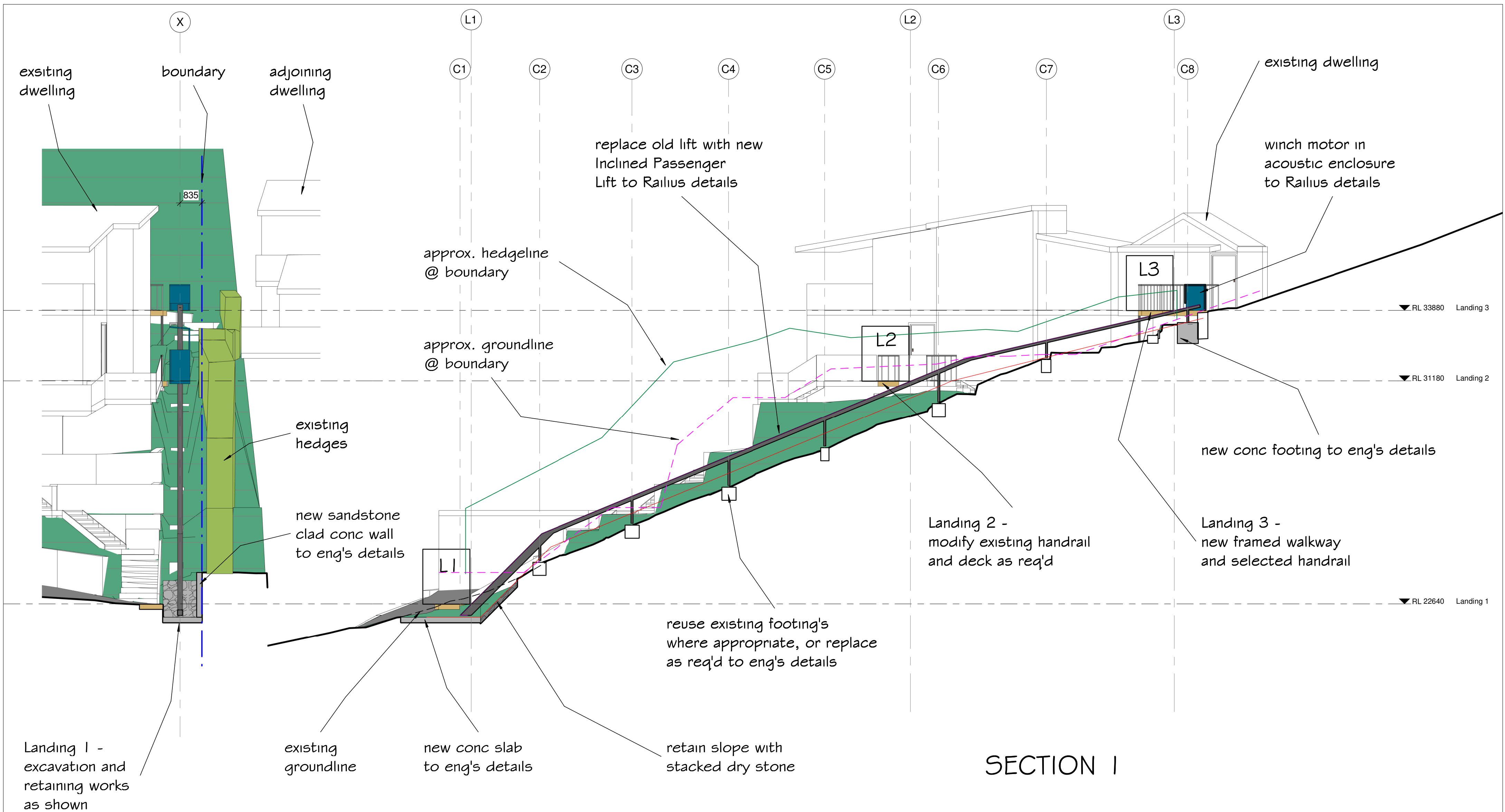

## SECTION 2

## SECTION 1

DA ISSUE



all work to Geotech and  
Bushfire report requirements

REVISION

REV A 28.8.23

- RAIL PROFILE AND  
TOP LANDING AREA  
UPDATED



**peterdownes**  
multi-award winner designs  
77 Riviera Ave, Avalon Beach 2107 0488 662 445  
www.peterdownes.com.au

PROJECT 948 Barrenjoey Rd Palm Beach

DRAWING Sections 1 & 2

DRAWN SD	CHECKED SD
SCALE 1 : 100	DATE 19.5.23
DRG. A2 2265	03A