

DEVELOPMENT APPLICATION ASSESSMENT REPORT

Application Number:	DA2022/1788
----------------------------	-------------

Responsible Officer:	Grace Facer
Land to be developed (Address):	Lot 1 DP 201629, 22 Richmond Road SEAFORTH NSW 2092
Proposed Development:	Alterations and additions to a dwelling house including a pergola.
Zoning:	Manly LEP2013 - Land zoned R2 Low Density Residential
Development Permissible:	Yes
Existing Use Rights:	No
Consent Authority:	Northern Beaches Council
Land and Environment Court Action:	No
Owner:	Eric Thomas Traynor Charlotte Traynor
Applicant:	Eric Thomas Traynor

Application Lodged:	11/11/2022
Integrated Development:	No
Designated Development:	No
State Reporting Category:	Residential - Alterations and additions
Notified:	17/11/2022 to 01/12/2022
Advertised:	Not Advertised
Submissions Received:	0
Clause 4.6 Variation:	4.3 Height of buildings: 8.2%
Recommendation:	Approval

Estimated Cost of Works:	\$ 49,500.00
---------------------------------	--------------

PROPOSED DEVELOPMENT IN DETAIL

The proposed development comprises of the following works:

- Construction of a pergola above the existing east-facing verandah on level 1 of the dwelling.

ASSESSMENT INTRODUCTION

The application has been assessed in accordance with the requirements of the Environmental Planning and Assessment Act 1979 and the associated Regulations. In this regard:

- An assessment report and recommendation has been prepared (the subject of this report) taking into account all relevant provisions of the Environmental Planning and Assessment Act 1979, and the associated regulations;
- A site inspection was conducted and consideration has been given to the impacts of the development upon the subject site and adjoining, surrounding and nearby properties;
- Notification to adjoining and surrounding properties, advertisement (where required) and referral to relevant internal and external bodies in accordance with the Act, Regulations and relevant Development Control Plan;
- A review and consideration of all submissions made by the public and community interest groups in relation to the application;
- A review and consideration of all documentation provided with the application (up to the time of determination);
- A review and consideration of all referral comments provided by the relevant Council Officers, State Government Authorities/Agencies and Federal Government Authorities/Agencies on the proposal.

SUMMARY OF ASSESSMENT ISSUES

Manly Local Environmental Plan 2013 - 4.6 Exceptions to development standards

SITE DESCRIPTION

Property Description:	Lot 1 DP 201629 , 22 Richmond Road SEAFORTH NSW 2092
Detailed Site Description:	<p>The subject site consists of one (1) allotment located on the eastern side of Richmond Road.</p> <p>The site is irregular in shape with a frontage of 12.19m along Richmond Road and a depth of 44.73m. The site has a surveyed area of 719.5m².</p> <p>The site is located within the R2 Low Density Residential zone from MLEP 2013 and accommodates a two-storey residential dwelling and swimming pool.</p> <p>The site falls approx. 8m from the west towards the east with several exposed rock outcrops towards the rear.</p> <p>The site contains a large grassed front setback area with several established trees and other vegetation. The rear of the site contains grassed and garden areas with established trees and vegetation.</p> <p>Detailed Description of Adjoining/Surrounding Development</p> <p>Adjoining and surrounding development is characterised by low density residential dwellings, many with ancillary structures and/or outbuildings.</p>

Map:

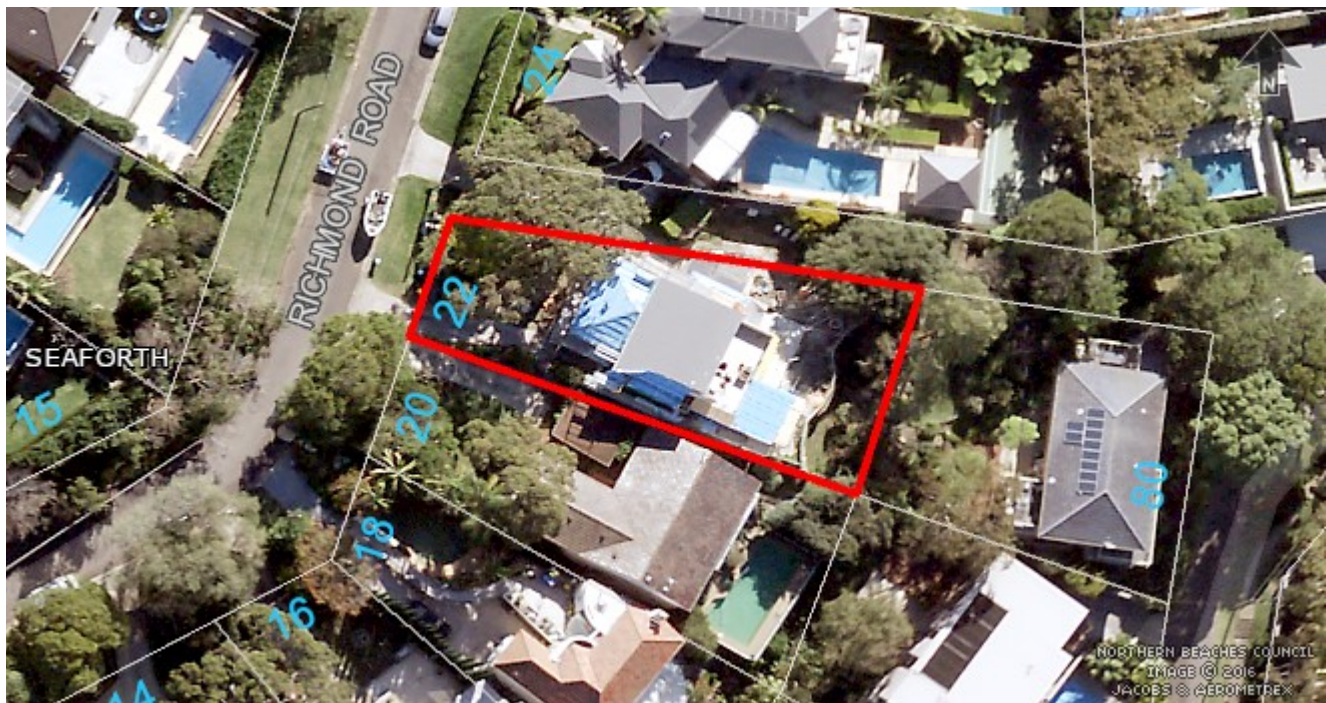

SITE HISTORY

The land has been used for residential purposes for an extended period of time. A search of Council's records has revealed the following relevant history:

DA2018/1483

Alterations and additions to a dwelling house
Approved on 07/01/2019 by Council staff.

Mod2019/0160

Modification of Development Consent DA2018/1483 granted for alterations and additions to a dwelling house
Approved on 07/08/2019

DA2021/0218

Alterations and additions to a dwelling house including swimming pool
Approved on 22/04/2021

ENVIRONMENTAL PLANNING AND ASSESSMENT ACT, 1979 (EPAA)

The relevant matters for consideration under the Environmental Planning and Assessment Act, 1979, are:

Section 4.15 Matters for Consideration	Comments
Section 4.15 (1) (a)(i) – Provisions of any environmental planning instrument	See discussion on “Environmental Planning Instruments” in this report.
Section 4.15 (1) (a)(ii) – Provisions of any draft environmental planning instrument	There are no current draft environmental planning instruments.
Section 4.15 (1) (a)(iii) – Provisions of any development control plan	Mainly Development Control Plan applies to this proposal.
Section 4.15 (1) (a)(iia) – Provisions of any	None applicable.

Section 4.15 Matters for Consideration	Comments
planning agreement	
Section 4.15 (1) (a)(iv) – Provisions of the Environmental Planning and Assessment Regulation 2021 (EP&A Regulation 2021)	<p><u>Part 4, Division 2</u> of the EP&A Regulation 2021 requires the consent authority to consider "Prescribed conditions" of development consent. These matters have been addressed via a condition of consent.</p> <p><u>Clause 29</u> of the EP&A Regulation 2021 requires the submission of a design verification certificate from the building designer at lodgement of the development application. This clause is not relevant to this application.</p> <p><u>Clauses 36 and 94</u> of the EP&A Regulation 2021 allow Council to request additional information. No additional information was requested in this case.</p> <p><u>Clause 61</u> of the EP&A Regulation 2021 requires the consent authority to consider AS 2601 - 1991: The Demolition of Structures. This matter has been addressed via a condition of consent.</p> <p><u>Clauses 62 and/or 64</u> of the EP&A Regulation 2021 requires the consent authority to consider the upgrading of a building (including fire safety upgrade of development). This clause is not relevant to this application.</p> <p><u>Clause 69</u> of the EP&A Regulation 2021 requires the consent authority to consider insurance requirements under the Home Building Act 1989. This matter has been addressed via a condition of consent.</p> <p><u>Clause 69</u> of the EP&A Regulation 2021 requires the consent authority to consider the provisions of the Building Code of Australia (BCA). This matter has been addressed via a condition of consent.</p>
Section 4.15 (1) (b) – the likely impacts of the development, including environmental impacts on the natural and built environment and social and economic impacts in the locality	<p>(i) Environmental Impact The environmental impacts of the proposed development on the natural and built environment are addressed under the Manly Development Control Plan section in this report.</p> <p>(ii) Social Impact The proposed development will not have a detrimental social impact in the locality considering the character of the proposal.</p> <p>(iii) Economic Impact The proposed development will not have a detrimental economic impact on the locality considering the nature</p>

Section 4.15 Matters for Consideration	Comments
	of the existing and proposed land use.
Section 4.15 (1) (c) – the suitability of the site for the development	The site is considered suitable for the proposed development.
Section 4.15 (1) (d) – any submissions made in accordance with the EPA Act or EPA Regs	See discussion on “Notification & Submissions Received” in this report.
Section 4.15 (1) (e) – the public interest	No matters have arisen in this assessment that would justify the refusal of the application in the public interest.

EXISTING USE RIGHTS

Existing Use Rights are not applicable to this application.

BUSHFIRE PRONE LAND

The site is not classified as bush fire prone land.

NOTIFICATION & SUBMISSIONS RECEIVED

The subject development application has been publicly exhibited from 17/11/2022 to 01/12/2022 in accordance with the Environmental Planning and Assessment Act 1979, Environmental Planning and Assessment Regulation 2021 and the Community Participation Plan.

As a result of the public exhibition of the application Council received no submissions.

REFERRALS

External Referral Body	Comments
Ausgrid - SEPP (Transport and Infrastructure) 2021, s2.48	The proposal was referred to Ausgrid who provided a response stating that the proposal is acceptable subject to compliance with the relevant Ausgrid Network Standards and SafeWork NSW Codes of Practice. These recommendations will be included as a condition of consent.

ENVIRONMENTAL PLANNING INSTRUMENTS (EPIs)*

All, Environmental Planning Instruments (SEPPs and LEPs), Development Controls Plans and Council Policies have been considered in the merit assessment of this application.

In this regard, whilst all provisions of each Environmental Planning Instruments (SEPPs and LEPs), Development Controls Plans and Council Policies have been considered in the assessment, many provisions contained within the document are not relevant or are enacting, definitions and operational provisions which the proposal is considered to be acceptable against.

As such, an assessment is provided against the controls relevant to the merit consideration of the application hereunder.

State Environmental Planning Policies (SEPPs) and State Regional Environmental Plans (SREPs)

SEPP (Transport and Infrastructure) 2021

Ausgrid

Section 2.48 of Chapter 2 requires the Consent Authority to consider any development application (or an application for modification of consent) for any development carried out:

- within or immediately adjacent to an easement for electricity purposes (whether or not the electricity infrastructure exists).
- immediately adjacent to an electricity substation.
- within 5.0m of an overhead power line.
- includes installation of a swimming pool any part of which is: within 30m of a structure supporting an overhead electricity transmission line and/or within 5.0m of an overhead electricity power line.

Comment:

The proposal was referred to Ausgrid who raised no objections, subject to conditions which have been included in the recommendation of this report.

SEPP (Resilience and Hazards) 2021

Chapter 4 – Remediation of Land

Sub-section 4.6 (1)(a) of Chapter 4 requires the Consent Authority to consider whether land is contaminated. Council records indicate that the subject site has been used for residential purposes for a significant period of time with no prior land uses. In this regard it is considered that the site poses no risk of contamination and therefore, no further consideration is required under sub-section 4.6 (1)(b) and (c) of this Chapter and the land is considered to be suitable for the residential land use.

Manly Local Environmental Plan 2013

Is the development permissible?	Yes
After consideration of the merits of the proposal, is the development consistent with:	
aims of the LEP?	Yes
zone objectives of the LEP?	Yes

Principal Development Standards

Standard	Requirement	Proposed	% Variation	Complies
Height of Buildings:	8.5m	9.2m	8.2% (0.7m)	No
Floor Space Ratio	FSR:0.4:1	Unaltered	-	Yes

Compliance Assessment

Clause	Compliance with Requirements
4.3 Height of buildings	No
4.4 Floor space ratio	Yes
4.6 Exceptions to development standards	Yes
6.4 Stormwater management	Yes
6.9 Foreshore scenic protection area	Yes

Detailed Assessment

4.6 Exceptions to development standards

Description of non-compliance:

Development standard:	Height of buildings
Requirement:	8.5m
Proposed:	9.2m
Percentage variation to requirement:	8.2%

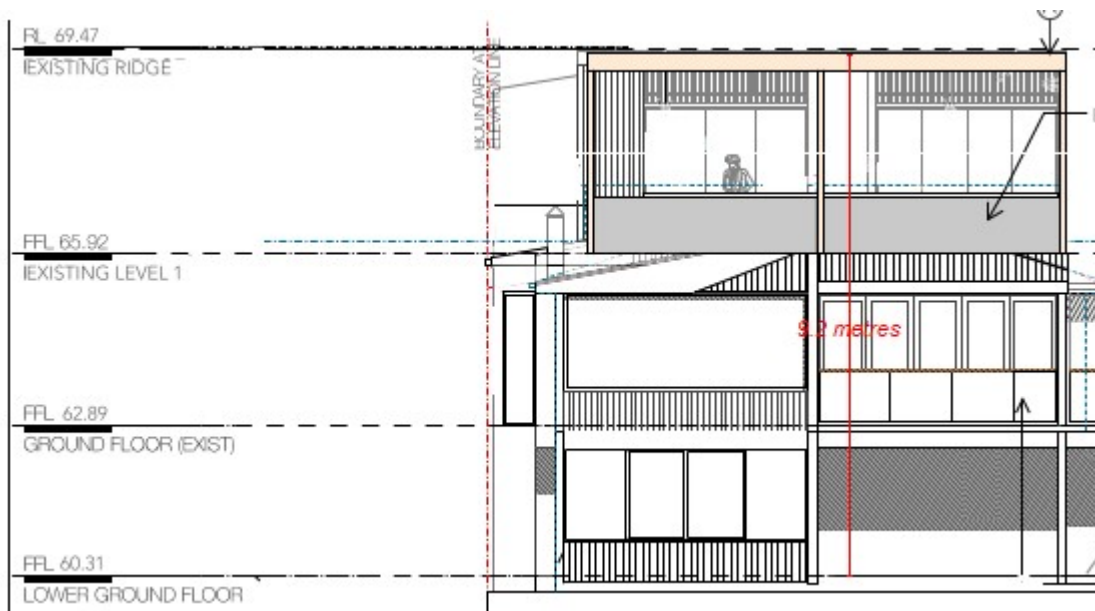

Figure 1 - Height of Buildings Non-Compliance

Assessment of request to vary a development standard:

The following assessment of the variation to Clause 4.3 – Height of Buildings development standard, has taken into consideration the recent judgement contained within *Initial Action Pty Ltd v Woollahra Municipal Council* [2018] NSWLEC 118, *Baron Corporation Pty Limited v Council of the City of Sydney* [2019] NSWLEC 61, and *RebelMH Neutral Bay Pty Limited v North Sydney Council* [2019] NSWCA 130.

Clause 4.6 Exceptions to development standards:

(1) *The objectives of this clause are as follows:*

(a) to provide an appropriate degree of flexibility in applying certain development standards to particular development,
(b) to achieve better outcomes for and from development by allowing flexibility in particular circumstances.

(2) Development consent may, subject to this clause, be granted for development even though the development would contravene a development standard imposed by this or any other environmental planning instrument. However, this clause does not apply to a development standard that is expressly excluded from the operation of this clause.

Comment:

Clause 4.3 – Height of Buildings development standard is not expressly excluded from the operation of this clause.

(3) Development consent must not be granted for development that contravenes a development standard unless the consent authority has considered a written request from the applicant that seeks to justify the contravention of the development standard by demonstrating:
(a) that compliance with the development standard is unreasonable or unnecessary in the circumstances of the case, and
(b) that there are sufficient environmental planning grounds to justify contravening the development standard.

(4) Development consent must not be granted for development that contravenes a development standard unless:
(a) the consent authority is satisfied that:
(i) the applicant's written request has adequately addressed the matters required to be demonstrated by subclause (3), and
(ii) the proposed development will be in the public interest because it is consistent with the objectives of the particular standard and the objectives for development within the zone in which the development is proposed to be carried out, and
(b) the concurrence of the Secretary has been obtained.

Clause 4.6 (4)(a)(i) (Justification) assessment:

Clause 4.6 (4)(a)(i) requires the consent authority to be satisfied that the applicant's written request, seeking to justify the contravention of the development standard, has adequately addressed the matters required to be demonstrated by cl 4.6(3). There are two separate matters for consideration contained within cl 4.6(3) and these are addressed as follows:

(a) that compliance with the development standard is unreasonable or unnecessary in the circumstances of the case, and

Comment:

The Applicant's written request has demonstrated that the objectives of the development standard are achieved, notwithstanding the non-compliance with the development standard.

In doing so, the Applicant's written request has adequately demonstrated that compliance with the development standard is unreasonable or unnecessary in the circumstances of this case as required by cl 4.6(3)(a).

(b) that there are sufficient environmental planning grounds to justify contravening the development

standard.

Comment:

In the matter of Initial Action Pty Ltd v Woollahra Municipal Council [2018] NSWLEC 118, Preston CJ provides the following guidance (para 23) to inform the consent authority's finding that the applicant's written request has adequately demonstrated that there are sufficient environmental planning grounds to justify contravening the development standard:

'As to the second matter required by cl 4.6(3)(b), the grounds relied on by the applicant in the written request under cl 4.6 must be "environmental planning grounds" by their nature: see Four2Five Pty Ltd v Ashfield Council [2015] NSWLEC 90 at [26]. The adjectival phrase "environmental planning" is not defined, but would refer to grounds that relate to the subject matter, scope and purpose of the EPA Act, including the objects in s 1.3 of the EPA Act.'

s 1.3 of the EPA Act reads as follows:

1.3 Objects of Act(cf previous s 5)

The objects of this Act are as follows:

- (a) to promote the social and economic welfare of the community and a better environment by the proper management, development and conservation of the State's natural and other resources,*
- (b) to facilitate ecologically sustainable development by integrating relevant economic, environmental and social considerations in decision-making about environmental planning and assessment,*
- (c) to promote the orderly and economic use and development of land,*
- (d) to promote the delivery and maintenance of affordable housing,*
- (e) to protect the environment, including the conservation of threatened and other species of native animals and plants, ecological communities and their habitats,*
- (f) to promote the sustainable management of built and cultural heritage (including Aboriginal cultural heritage),*
- (g) to promote good design and amenity of the built environment,*
- (h) to promote the proper construction and maintenance of buildings, including the protection of the health and safety of their occupants,*
- (i) to promote the sharing of the responsibility for environmental planning and assessment between the different levels of government in the State,*
- (j) to provide increased opportunity for community participation in environmental planning and assessment.*

The applicants written request argues, in part:

- *The nature of the topography and excavated levels are the primary reasons the proposed pergola breaches the height limit.*
- *The area of the awning that breaches the height limit is typical of structures on the lower side of Richmond Road.*
- *The pergola is located entirely above an existing approved balcony and sits slightly below the leading edge of the dwelling facade.*
- *As the pergola is located on the eastern (rear) side of the dwelling, it will largely remain unseen from the public domain in Richmond Road.*

It is agreed that the proposal maintains the existing maximum building height, as the proposed development is consistent with the locality and neighbouring developments within the vicinity that are of similar scale. In terms of its strict compliance with this development standard it would not result in a net benefit to the desired future character of the locality, as the proposal is considered to be an appropriate

design to preserve the residential low density setting.

In this regard, the applicant's written request has demonstrated that the proposed development is an orderly and economic use and development of the land, and that the structure is of a good design that will reasonably protect and improve the amenity of the surrounding built environment, therefore satisfying cls 1.3 (c) and (g) of the EPA Act.

Therefore, the applicant's written request has adequately demonstrated that there are sufficient environmental planning grounds to justify contravening the development standard as required by cl 4.6 (3)(b).

Therefore, Council is satisfied that the applicant's written request has adequately addressed the matters required to be demonstrated by cl 4.6(3).

Clause 4.6 (4)(a)(ii) (Public Interest) assessment:

cl 4.6 (4)(a)(ii) requires the consent authority to be satisfied that:

(ii) the proposed development will be in the public interest because it is consistent with the objectives of the particular standard and the objectives for development within the zone in which the development is proposed to be carried out

Comment:

In considering whether or not the proposed development will be in the public interest, consideration must be given to the underlying objectives of the Height of Buildings development standard and the objectives of the R2 Low Density Residential zone. An assessment against these objectives is provided below.

Objectives of development standard

The underlying objectives of the standard, pursuant to Clause 4.3 – 'Height of buildings' of the MLEP 2013 are:

(1) The objectives of this clause are as follows:

a) to provide for building heights and roof forms that are consistent with the topographic landscape, prevailing building height and desired future streetscape character in the locality,

Comment:

The proposed pergola will be constructed above an existing approved balcony and will sit below the leading edge of the dwelling facade to maintain consistency with the prevailing building height. As the proposal will be located on the eastern (rear) side of the dwelling, due to the topographic landscape of the area, the development will be largely unseen from the public domain. The proposal is consistent with similar structures observed within the locality along surrounding dwellings' northern and eastern facades. Furthermore, the roof form is of minimal pitch, which minimises its prominence when viewed from neighbouring properties.

b) to control the bulk and scale of buildings,

Comment:

The open style and lightweight nature of the proposed pergola will avoid any unreasonable bulk and

scale. As previously mentioned, the proposed height of the pergola will sit below the existing dwelling house.

c) to minimise disruption to the following:

- (i) views to nearby residential development from public spaces (including the harbour and foreshores),***
- (ii) views from nearby residential development to public spaces (including the harbour and foreshores),***
- (iii) views between public spaces (including the harbour and foreshores),***

Comment:

Given the proposed pergola's location on the eastern (rear) side of the dwelling house, views from the streetscape will be unaffected as the proposal will be largely obscured from view by the existing dwelling and properties located on the opposite side of Richmond Road are elevated above the road level. The open sides of the structure will ensure it will not obstruct any views to the harbour and foreshores, and views across the side boundaries of the site will also be largely unaffected.

d) to provide solar access to public and private open spaces and maintain adequate sunlight access to private open spaces and to habitable rooms of adjacent dwellings,

Comment:

A compliant level of solar access will be maintained to habitable rooms and the private open spaces of the subject site and adjoining dwellings.

e) to ensure the height and bulk of any proposed building or structure in a recreation or environmental protection zone has regard to existing vegetation and topography and any other aspect that might conflict with bushland and surrounding land uses.

Comment:

The subject site is not located in a recreation or environmental protection zone, therefore this objective is not relevant to this application.

Zone objectives

The underlying objectives of the R2 Low Density Residential zone:

- ***To provide for the housing needs of the community within a low density residential environment.***

Comment:

The proposal maintains the low density residential environment whilst providing for additional weather protection to first floor balcony.

It is considered that the development satisfies this objective.

- ***To enable other land uses that provide facilities or services to meet the day to day needs of residents.***

Comment:

The proposed pergola maintains the residential purposes of the site consistent with the zone objectives and permitted use.

It is considered that the development satisfies this objective.

Conclusion:

For the reasons detailed above, the proposal is considered to be consistent with the objectives of the R2 Low Density Residential zone.

Clause 4.6 (4)(b) (Concurrence of the Secretary) assessment:

cl. 4.6(4)(b) requires the concurrence of the Secretary to be obtained in order for development consent to be granted.

Planning Circular PS20-002 dated 5 May 2020, as issued by the NSW Department of Planning, advises that the concurrence of the Secretary may be assumed for exceptions to development standards under environmental planning instruments that adopt Clause 4.6 of the Standard Instrument. In this regard, given the consistency of the variation to the objectives of the zone, the concurrence of the Secretary for the variation to the Height of buildings Development Standard is assumed by the delegate of Council as the development contravenes a numerical standard by less than or equal to 10%.

Mainly Development Control Plan

Built Form Controls

Built Form Controls - Site Area: 719.5m²	Requirement	Proposed	% Variation*	Complies
4.1.1.1 Residential Density and Dwelling Size	Density: 1 dwelling / 950m ²	1 dwelling (Unaltered)	-	Yes
4.1.2.1 Wall Height	N: 7.1m (based on gradient 1:8)	Unaltered	-	Yes
	S: 7.2m (based on gradient 1:9)	Unaltered	-	Yes
4.1.2.3 Roof Height	Height: 2.5m	0.3m	-	Yes
	Pitch: maximum 35 degrees	2 degrees	-	Yes
4.1.4.1 Street Front Setbacks	Prevailing building line / 6m	Unaltered	-	Yes
4.1.4.2 Side Setbacks and Secondary Street Frontages	N: 2.3m (based on wall height)	Unaltered	-	Yes
	S: 2.4m (based on wall height)	Unaltered	-	Yes
4.1.4.4 Rear Setbacks	8m	Unaltered	-	Yes
4.1.5.1 Minimum Residential Total Open Space Requirements Residential Open Space Area: OS4	Open space 60% of site area	Unaltered	-	Yes
	Open space above ground 25% of total open space	Unaltered	-	Yes
4.1.5.2 Landscaped Area	Landscaped area 40% of open space	Unaltered	-	Yes
4.1.5.3 Private Open Space	18sqm / 12sqm per dwelling	Unaltered	-	Yes
Schedule 3 Parking and Access	Dwelling 2 spaces	2 spaces	-	Yes

		(Unaltered)		
--	--	-------------	--	--

Compliance Assessment

Clause	Compliance with Requirements	Consistency Aims/Objectives
3.1 Streetscapes and Townscapes	Yes	Yes
3.1.1 Streetscape (Residential areas)	Yes	Yes
3.4 Amenity (Views, Overshadowing, Overlooking /Privacy, Noise)	Yes	Yes
3.4.1 Sunlight Access and Overshadowing	Yes	Yes
3.4.2 Privacy and Security	Yes	Yes
3.4.3 Maintenance of Views	Yes	Yes
3.5 Sustainability - (Greenhouse Energy Efficiency, Thermal Performance, and Water Sensitive Urban Design)	Yes	Yes
3.5.1 Solar Access	Yes	Yes
3.5.3 Ventilation	Yes	Yes
3.5.7 Building Construction and Design	Yes	Yes
3.7 Stormwater Management	Yes	Yes
3.8 Waste Management	Yes	Yes
3.10 Safety and Security	Yes	Yes
4.1 Residential Development Controls	Yes	Yes
4.1.1 Dwelling Density, Dwelling Size and Subdivision	Yes	Yes
4.1.1.1 Residential Density and Dwelling Size	Yes	Yes
4.1.2 Height of Buildings (Incorporating Wall Height, Number of Storeys & Roof Height)	Yes	Yes
4.1.3 Floor Space Ratio (FSR)	Yes	Yes
4.1.4 Setbacks (front, side and rear) and Building Separation	Yes	Yes
4.1.5 Open Space and Landscaping	Yes	Yes
4.1.6 Parking, Vehicular Access and Loading (Including Bicycle Facilities)	Yes	Yes
4.1.8 Development on Sloping Sites	Yes	Yes
4.4.2 Alterations and Additions	Yes	Yes
5.4.1 Foreshore Scenic Protection Area	Yes	Yes

THREATENED SPECIES, POPULATIONS OR ECOLOGICAL COMMUNITIES

The proposal will not significantly affect threatened species, populations or ecological communities, or their habitats.

CRIME PREVENTION THROUGH ENVIRONMENTAL DESIGN

The proposal is consistent with the principles of Crime Prevention Through Environmental Design.

POLICY CONTROLS

Northern Beaches Section 7.12 Contributions Plan 2022

As the estimated cost of works is less than \$100,001.00 the policy is not applicable to the assessment of this application.

CONCLUSION

The site has been inspected and the application assessed having regard to all documentation submitted by the applicant and the provisions of:

- Environmental Planning and Assessment Act 1979;
- Environmental Planning and Assessment Regulation 2021;
- All relevant and draft Environmental Planning Instruments;
- Manly Local Environment Plan;
- Manly Development Control Plan; and
- Codes and Policies of Council.

This assessment has taken into consideration the submitted plans, Statement of Environmental Effects, all other documentation supporting the application and public submissions, and does not result in any unreasonable impacts on surrounding, adjoining, adjacent and nearby properties subject to the conditions contained within the recommendation.

In consideration of the proposal and the merit consideration of the development, the proposal is considered to be:

- Consistent with the objectives of the DCP
- Consistent with the zone objectives of the LEP
- Consistent with the aims of the LEP
- Consistent with the objectives of the relevant EPIs
- Consistent with the objects of the Environmental Planning and Assessment Act 1979

Council is satisfied that:

1) The Applicant's written request under Clause 4.6 of the Manly Local Environmental Plan 2013 seeking to justify a contravention of Clause 4.3 Height of Buildings has adequately addressed and demonstrated that:

- a) Compliance with the standard is unreasonable or unnecessary in the circumstances of the case; and
- b) There are sufficient environmental planning grounds to justify the contravention.

2) The proposed development will be in the public interest because it is consistent with the objectives of the standard and the objectives for development within the zone in which the development is proposed to be carried out.

It is considered that the proposed development satisfies the appropriate controls and that all processes and assessments have been satisfactorily addressed.

RECOMMENDATION

That Northern Beaches Council as the consent authority vary clause 4.3 Height of

Building development standard pursuant to clause 4.6 of the MLEP 2013 as the applicant's written request has adequately addressed the merits required to be demonstrated by subclause (3) and the proposed development will be in the public interest and is consistent with the objectives of the standard and the objectives for development within the zone in which the development is proposed to be carried out.

Accordingly Council as the consent authority grant Development Consent to DA2022/1788 for Alterations and additions to a dwelling house including a pergola. on land at Lot 1 DP 201629, 22 Richmond Road, SEAFORTH, subject to the conditions printed below:

DEVELOPMENT CONSENT OPERATIONAL CONDITIONS

1. **Approved Plans and Supporting Documentation**

The development must be carried out in compliance with the endorsed stamped plans and documentation listed below, except as amended by any other condition of consent:

a) Approved Plans

Architectural Plans - Endorsed with Council's stamp		
Drawing No.	Dated	Prepared By
Level 01 Plan - Drawing No.DA01 Issue B	14 October 2022	The Design Consultant
Elevations - Sheet 1 - Drawing No.DA02 Issue B	14 October 2022	The Design Consultant
Elevations - Sheet 2 - Drawing No.DA03 Issue B	14 October 2022	The Design Consultant

b) Any plans and / or documentation submitted to satisfy the Conditions of this consent.

c) The development is to be undertaken generally in accordance with the following:

Waste Management Plan		
Drawing No/Title.	Dated	Prepared By
Waste Management Plan	23 September 2022	Eric Traynor

In the event of any inconsistency between conditions of this consent and the drawings/documents referred to above, the conditions of this consent will prevail.

Reason: To ensure the work is carried out in accordance with the determination of Council and approved plans.

2. **Compliance with Other Department, Authority or Service Requirements**

The development must be carried out in compliance with all recommendations and requirements, excluding general advice, within the following:

Other Department, Authority or Service	EDMS Reference	Dated

Ausgrid	Ausgrid Referral Response	21 November 2022
---------	---------------------------	---------------------

(NOTE: For a copy of the above referenced document/s, please see Application Tracking on Council's website www.northernbeaches.nsw.gov.au)

Reason: To ensure the work is carried out in accordance with the determination and the statutory requirements of other departments, authorities or bodies.

3. Prescribed Conditions

- (a) All building works must be carried out in accordance with the requirements of the Building Code of Australia (BCA).
- (b) BASIX affected development must comply with the schedule of BASIX commitments specified within the submitted BASIX Certificate (demonstrated compliance upon plans/specifications is required prior to the issue of the Construction Certificate);
- (c) A sign must be erected in a prominent position on any site on which building work, subdivision work or demolition work is being carried out:
 - (i) showing the name, address and telephone number of the Principal Certifier for the work, and
 - (ii) showing the name of the principal contractor (if any) for any building work and a telephone number on which that person may be contacted outside working hours, and
 - (iii) stating that unauthorised entry to the work site is prohibited.

Any such sign is to be maintained while the building work, subdivision work or demolition work is being carried out, but must be removed when the work has been completed.
- (d) Residential building work within the meaning of the Home Building Act 1989 must not be carried out unless the Principal Certifier for the development to which the work relates (not being the Council) has given the Council written notice of the following information:
 - (i) in the case of work for which a principal contractor is required to be appointed:
 - A. the name and licence number of the principal contractor, and
 - B. the name of the insurer by which the work is insured under Part 6 of that Act,
 - (ii) in the case of work to be done by an owner-builder:
 - A. the name of the owner-builder, and
 - B. if the owner-builder is required to hold an owner-builder permit under that Act, the number of the owner-builder permit.

If arrangements for doing the residential building work are changed while the work is in progress so that the information notified under becomes out of date, further work must not be carried out unless the Principal Certifier for the development to which the work relates (not being the Council) has given the Council written notice of the updated information.
- (e) Development that involves an excavation that extends below the level of the base of the footings of a building on adjoining land, the person having the benefit of the development consent must, at the person's own expense:
 - (i) protect and support the adjoining premises from possible damage from the excavation, and
 - (ii) where necessary, underpin the adjoining premises to prevent any such

damage.

- (iii) must, at least 7 days before excavating below the level of the base of the footings of a building on an adjoining allotment of land, give notice of intention to do so to the owner of the adjoining allotment of land and furnish particulars of the excavation to the owner of the building being erected or demolished.
- (iv) the owner of the adjoining allotment of land is not liable for any part of the cost of work carried out for the purposes of this clause, whether carried out on the allotment of land being excavated or on the adjoining allotment of land.

In this clause, allotment of land includes a public road and any other public place.

Reason: Legislative requirement.

4. **General Requirements**

- (a) Unless authorised by Council:
Building construction and delivery of material hours are restricted to:
 - 7.00 am to 5.00 pm inclusive Monday to Friday,
 - 8.00 am to 1.00 pm inclusive on Saturday,
 - No work on Sundays and Public Holidays.

Demolition and excavation works are restricted to:

- 8.00 am to 5.00 pm Monday to Friday only.

(Excavation work includes the use of any excavation machinery and the use of jackhammers, rock breakers, excavators, loaders and the like, regardless of whether the activities disturb or alter the natural state of the existing ground stratum or are breaking up/removing materials from the site).

- (b) Should any asbestos be uncovered on site, its demolition and removal must be carried out in accordance with WorkCover requirements and the relevant Australian Standards.
- (c) At all times after the submission the Notice of Commencement to Council, a copy of the Development Consent and Construction Certificate is to remain onsite at all times until the issue of an Occupation Certificate. The consent shall be available for perusal of any Authorised Officer.
- (d) Where demolition works have been completed and new construction works have not commenced within 4 weeks of the completion of the demolition works that area affected by the demolition works shall be fully stabilised and the site must be maintained in a safe and clean state until such time as new construction works commence.
- (e) Onsite toilet facilities (being either connected to the sewer or an accredited sewer management facility) for workers are to be provided for construction sites at a rate of 1 per 20 persons.
- (f) Prior to the release of the Construction Certificate, payment of the Long Service Levy is required. This payment can be made at Council or to the Long Services Payments Corporation. Payment is not required where the value of the works is less than \$25,000. The Long Service Levy is calculated on 0.35% of the building and construction work. The levy rate and level in which it applies is subject to legislative change. The applicable fee at the time of payment of the Long Service Levy will apply.

- (g) The applicant shall bear the cost of all works associated with the development that occurs on Council's property.
- (h) No skip bins, building materials, demolition or excavation waste of any nature, and no hoist, plant or machinery (crane, concrete pump or lift) shall be placed on Council's footpaths, roadways, parks or grass verges without Council Approval.
- (i) Demolition materials and builders' wastes are to be removed to approved waste/recycling centres.
- (j) No trees or native shrubs or understorey vegetation on public property (footpaths, roads, reserves, etc.) or on the land to be developed shall be removed or damaged during construction unless specifically approved in this consent including for the erection of any fences, hoardings or other temporary works.
- (k) Prior to the commencement of any development onsite for:
 - i) Building/s that are to be erected
 - ii) Building/s that are situated in the immediate vicinity of a public place and is dangerous to persons or property on or in the public place
 - iii) Building/s that are to be demolished
 - iv) For any work/s that is to be carried out
 - v) For any work/s that is to be demolished

The person responsible for the development site is to erect or install on or around the development area such temporary structures or appliances (wholly within the development site) as are necessary to protect persons or property and to prevent unauthorised access to the site in order for the land or premises to be maintained in a safe or healthy condition. Upon completion of the development, such temporary structures or appliances are to be removed within 7 days.
- (l) A "Road Opening Permit" must be obtained from Council, and all appropriate charges paid, prior to commencement of any work on Council property. The owner/applicant shall be responsible for all public utilities and services in the area of the work, shall notify all relevant Authorities, and bear all costs associated with any repairs and/or adjustments as those Authorities may deem necessary.
- (m) The works must comply with the relevant Ausgrid Network Standards and SafeWork NSW Codes of Practice.
- (n) Requirements for new swimming pools/spas or existing swimming pools/spas affected by building works.
 - (1) Child resistant fencing is to be provided to any swimming pool or lockable cover to any spa containing water and is to be consistent with the following;

Relevant legislative requirements and relevant Australian Standards (including but not limited) to:

 - (i) Swimming Pools Act 1992
 - (ii) Swimming Pools Amendment Act 2009
 - (iii) Swimming Pools Regulation 2018
 - (iv) Australian Standard AS1926 Swimming Pool Safety
 - (v) Australian Standard AS1926.1 Part 1: Safety barriers for swimming pools
 - (vi) Australian Standard AS1926.2 Part 2: Location of safety barriers for swimming pools.
 - (2) A 'KEEP WATCH' pool safety and aquatic based emergency sign, issued by Royal Life Saving is to be displayed in a prominent position within the pool/spa

area.

- (3) Filter backwash waters shall be conveyed to the Sydney Water sewerage system in sewered areas or managed on-site in unsewered areas in a manner that does not cause pollution, erosion or run off, is separate from the irrigation area for any wastewater system and is separate from any onsite stormwater management system.
- (4) Swimming pools and spas must be registered with the Division of Local Government.

Reason: To ensure that works do not interfere with reasonable amenity expectations of residents and the community.

FEES / CHARGES / CONTRIBUTIONS

5. Security Bond

A bond (determined from cost of works) of \$2,000 and an inspection fee in accordance with Council's Fees and Charges paid as security are required to ensure the rectification of any damage that may occur to the Council infrastructure contained within the road reserve adjoining the site as a result of construction or the transportation of materials and equipment to and from the development site.

An inspection fee in accordance with Council adopted fees and charges (at the time of payment) is payable for each kerb inspection as determined by Council (minimum (1) one inspection).

All bonds and fees shall be deposited with Council prior to Construction Certificate or demolition work commencing, and details demonstrating payment are to be submitted to the Certifier prior to the issue of the Construction Certificate.

To process the inspection fee and bond payment a Bond Lodgement Form must be completed with the payments (a copy of the form is attached to this consent and alternatively a copy is located on Council's website at www.northernbeaches.nsw.gov.au).

Reason: To ensure adequate protection of Council's infrastructure.

CONDITIONS TO BE SATISFIED PRIOR TO THE ISSUE OF THE CONSTRUCTION CERTIFICATE

6. Stormwater Drainage Disposal

The stormwater drainage systems for the development are to be designed, installed and maintained in accordance with Council's Water Management for Development Policy.

All stormwater drainage systems must comply with the requirements of Council's Water Management for Development Policy. Any recommendations identified within a Geotechnical Report relevant to the development are to be incorporated into the design of the stormwater drainage system. Details demonstrating compliance from a qualified and practising Civil Engineer and where relevant a Geotechnical Engineer must be submitted to and approved by the Certifier prior to the issue of a Construction Certificate.

When the proposed discharge point for the development in this consent cannot strictly comply with the Water Management for Development Policy, the Applicant must apply to verify the proposed discharge point by gaining Council approval via a Stormwater Drainage Application.

Council approval must be provided to the Certifier prior to the issue of a Construction Certificate when a Stormwater Drainage Application is required. The Stormwater Drainage Application form can be found on Council's website.

Compliance with this condition must not result in variations to the approved development or additional tree removal.

Reason: To ensure satisfactory management of stormwater.

7. Waste Management Plan

A Waste Management Plan must be prepared for this development. The Plan must be in accordance with the Development Control Plan.

Details demonstrating compliance must be provided to the Certifier prior to the issue of the Construction Certificate.

Reason: To ensure that any demolition and construction waste, including excavated material, is reused, recycled or disposed of in an environmentally friendly manner.

8. Compliance with Standards

The development is required to be carried out in accordance with all relevant Australian Standards.

Details demonstrating compliance with the relevant Australian Standard are to be submitted to the Certifier prior to the issue of the Construction Certificate.

Reason: To ensure the development is constructed in accordance with appropriate standards.

CONDITIONS TO BE COMPLIED WITH DURING DEMOLITION AND BUILDING WORK

9. Survey Certificate

A survey certificate prepared by a Registered Surveyor is to be provided demonstrating all perimeter walls columns and or other structural elements, floor levels and the finished roof/ridge height are in accordance with the approved plans.

Details demonstrating compliance are to be submitted to the Principal Certifier when the external structure of the building is complete.

Reason: To demonstrate the proposal complies with the approved plans.

10. Waste Management During Development

The reuse, recycling or disposal of waste during works must be done generally in accordance with the Waste Management Plan for this development.

Details demonstrating compliance must be submitted to the Principal Certifier.

Reason: To ensure demolition and construction waste is recycled or reused and to limit landfill.

CONDITIONS WHICH MUST BE COMPLIED WITH PRIOR TO THE ISSUE OF THE OCCUPATION CERTIFICATE

11. **Stormwater Drainage Disposal Certification**

Certification from an appropriately qualified and practising Civil Engineer demonstrating the stormwater drainage systems have been designed and installed in accordance with the requirements of Council's Water Management for Development Policy and where relevant a Geotechnical Engineer shall be provided to the Principal Certifier prior to the issue of an Occupation Certificate, and;

If any on site stormwater detention system is installed the Applicant shall lodge the Legal Documents Authorisation Application with Council.

The application is to include the completed request forms (NSW Land Registry standard forms 13PC and/or 13RPA) and a copy of the Works-as-Executed plan (details overdrawn on a copy of the approved drainage plan), hydraulic engineers' certification. A guide to the process and associated Legal Document Authorisation Application form can be found on Council's website. The Applicant shall create on the Title a positive covenant in respect to the ongoing maintenance and restriction as to user over the on-site stormwater detention system within this development consent.

The terms of the positive covenant and restriction are to be prepared to Council's standard requirements at the applicant's expense and endorsed by Northern Beaches Council's delegate prior to lodgement with the NSW Land Registry Services. Northern Beaches Council shall be nominated as the authority to release, vary or modify such covenant. A copy of the certificate of title demonstrating the creation of the positive covenant and restriction as to user for the on-site stormwater detention system is to be submitted.

Details demonstrating compliance are to be submitted to the Principal Certifier prior to the issue of an Occupation Certificate.

Reason: To ensure satisfactory management of stormwater.

12. **Garbage and Recycling Facilities**

All internal walls of the storage area shall be rendered to a smooth surface, coved at the floor/wall intersection, graded and appropriately drained to the sewer with a tap in close proximity to facilitate cleaning.

Details demonstrating compliance are to be submitted to the Principal Certifier prior to the issue of an Occupation Certificate.

Reason: To prevent pollution of the environment and to protect the amenity of the area.

In signing this report, I declare that I do not have a Conflict of Interest.

Signed



Grace Facer, Planner

The application is determined on 01/12/2022, under the delegated authority of:



Rodney Piggott, Manager Development Assessments