

LEGEND		
AWN	-	LIGHTWEIGHT AWNING
BAL1	-	SOLID BALUSTRADE TO STR. ENG DETAIL. MIN 1M HIGH
BH	-	BULK HEAD
COL	-	STEEL COLUMN TO ENG. DETAILS
CONC1	-	CONCRETE SLAB TO STR. ENG. DETAILS
COS	-	CHECK ON SITE
CPT	-	CARPET ON UNDERLAY
CRWS	-	COLORBOND RAINWATER SPREADER
CT1	-	CERAMIC TILING
DP	-	CIRCULAR COLORBOND U.N.O. TO HYDR. ENG DETAILS
EJ	-	EXPANSION JOINT
EP1	-	EXTERNAL RENDER & PAINT FINISH - LIGHT GREY
EP2	-	EXTERNAL RENDER & PAINT FINISH - DARK GREY
EX	-	EXISTING
EXGL	-	EXISTING GROUND LEVEL
FEN1	-	230mm DOUBLE BRICK BOUNDARY WALL. 1200mm ABOVE PROPOSED GROUND LEVEL
FEN2	-	LAP AND CAP TIMBER FENCE PAINTED. 1800mm ABOVE PROPOSED GROUND LEVEL
FEN3	-	LAP AND CAP TIMBER FENCE PAINTED. 1200mm ABOVE PROPOSED GROUND LEVEL
FEN4	-	BRICK PIER AND BATTEN FRONT FENCING 1200mm HIGH
FFL	-	FINISHED FLOOR LEVEL
FL	-	FLASHING
G	-	COLORBOND HALF ROUND EAVES GUTTER TO HYDR. ENG DETAIL
GL1	-	ALUMINIUM FRAMED WINDOW & DOORS POWDERCOAT MONUMENT AND WINDOWS / U.N.O
GLB	-	GLAZED BALUSTRADE
GD	-	GRATED DRAIN
MR	-	COLORBOND METAL ROOF SHEETING - DARK GREY
NTS	-	NOT TO SCALE
PAV1	-	EXTERNAL PAVERS
PAV3	-	INDIVIDUAL STEPPING STONES IN LAWN/ GARDEN
PB	-	PLASTERBOARD
OF	-	OVERFLOW
OSD	-	ON SITE DETENTION TANK TO STR. ENG DETAIL
RL	-	RELATIVE LEVEL (EQUIVALENT TO FINISHED FLOOR LEVEL)
RWH	-	RAINWATER HEAD
RWO	-	RAINWATER OUTLET
RWT	-	RAINWATER TANK
SD	-	SMOKE DETECTORS TO CODE
SFL	-	STRUCTURAL FLOOR LEVEL
SSC	-	EXTERNAL WALL CLADDING - SANDSTONE CLADDING
TB	-	ENGINEERED TIMBER BOARD FLOORING ON UNDERLAY
TC	-	FRONT FOOR & GARAGE DOOR SOLID TIMBER CLADDING
TD	-	TIMBER DECK
TIM1	-	TIMBER FRAMED FLOORING
WC1	-	EXTERNAL WALL CLADDING - SOLID TIMBER OR TIMBER LOOK BOARDS
WPM	-	WATERPROOF MEMBRANE
WT1	-	WALL TYPE 1 - 250mm BRICK VENEER WALL RENDERED AND PAINTED WITH INSULATION TO MATCH BASIX
WT2	-	WALL TYPE 2 - INTERNAL STUD WALLS
WT3	-	WALL TYPE 3 - FIRE-RATED PARTY WALL
WT4	-	WALL TYPE 4 - EXTERNAL STUD WALL WITH FC WEATHERBOARD CLADDING. INSULATION TO MATCH BASIX
WT5	-	WALL TYPE 5 - EXTERNAL STUD WALL WITH RENDERED FC OR SIMILAR. INSULATION TO MATCH BASIX



Drawing List				
Sheet No.	Sheet Name	Sheet Size	Rev. No.	Rev. Date
A000	COVER SHEET	A3	A	11/3/25
A001	SITE ANALYSIS PLAN AND SITE PLAN	A3	A	11/3/25
A002	TREE RETENTION AND REMOVAL PLAN	A3	A	11/3/25
A003	EROSION & SEDIMENT CONTROL PLAN	A3	A	11/3/25
A004	SUBDIVISION PLAN	A3	A	11/3/25
A101	GROUND FLOOR PLAN	A3	A	11/3/25
A102	FIRST FLOOR PLAN	A3	A	11/3/25
A103	ROOF PLAN	A3	A	11/3/25
A201	NORTH AND SOUTH ELEVATIONS	A3	A	11/3/25
A202	EAST AND WEST ELEVATION	A3	A	11/3/25
A221	SECTION A-A & B-B & C-C	A3	A	11/3/25
A222	DRIVEWAY PROFILE	A3	A	11/3/25
N01	NOTIFICATION PLAN	A4	A	11/3/25
SK01	PERSPECTIVE A	A3	A	11/3/25
SK02	PERSPECTIVE B	A3	A	11/3/25
SK03	AREA COMPLIANCE DIAGRAM	A3	A	11/3/25
SK04	PROPOSED SHADOW DIAGRAM - 21 JUNE	A3	A	11/3/25

BASIX NOTES

BUILDER TO INCORPORATE BASIX COMMITMENTS DURING CONSTRUCTION AND CERTIFY AT COMPLETION

FIXTURES
SHOWERHEADS: MINIMUM RATING 4 STAR (> 6 but <= 7.5 L/min)
TOILET FLUSHING: MINIMUM RATING 4 STAR
KITCHEN TAPS: MINIMUM RATING 5 STAR
BATHROOM TAPS: MINIMUM RATING 5 STAR

WATER
RAINWATER TANK: MINIMUM 2,500L
ROOF COLLECTION AREA: 100m²
RAINWATER TO BE USED FOR PRIVATE GARDEN & LAWN IRRIGATION

THERMAL COMFORT

EXTERNAL WALLS: BRICK VENEER
INSULATION TOTAL: R3.73
INSULATION BOARD WITH DOUBLE SIDED FOIL

WEATHERBOARD CLADDING
INSULATION TOTAL: R3.14
INSULATION BOARD WITH DOUBLE SIDED FOIL

INTERNAL WALLS: GROUND FLOOR - 110 BRICK + RENDER
UPPER FLOOR - 90 STUD + PLASTERBOARD
COLOUR: LIGHT/MEDIUM

THERMAL COMFORT (CONTINUED)

CEILINGS: PLASTERBOARD UNVENTILATED ROOFSPACE
INSULATION: R2.5 (GROUND FLOOR) R5.0 (FIRST FLOOR)
COLOUR: MEDIUM

ROOF: METAL CLADDING
INSULATION: R2.3 ANTICON ROOF
COLOUR: MEDIUM

FLOORS: GROUND FLOOR: CONCRETE SLAB
FIRST FLOOR: TIMBER

SUBFLOOR: INSULATION: R2.3 FLOORBOARD (CONCRETE SLAB)
INUSLATION: R1.5 TO EXPOSED FLOORS ON FIRST FLOOR

DOORS/WINDOWS: TYPE 1 (LOUVRES ONLY): UV 4.29 & SHGC 0.47
TYPE 2 (ALL OTHER WINDOWS): UV 3.1 & SHGC 0.27

'WIDELINE' OR SIMILAR

SKYLIGHTS: UV 2.6 & SHGC 0.24

ENERGY COMMITMENTS

HOT WATER: GAS INSTANTANEOUS 6 STAR
AC: INDIVIDUAL 1 PHASE NON-DUCTED 2 STAR
HEATING SYSTEM: INDIVIDUAL 1 PHASE NON-DUCTED 2 STAR

VENTILATION: EXHAUST SYSTEM
KITCHEN, BATHROOM AND LAUNDRY
INDIVIDUAL FAN, DUCTED TO ROOF OR FACADE
MANUAL ON/OFF SWITCH

ARTIFICIAL LIGHTING: 80% OF ALL LIGHTS TO BE FLOURESCENT OR LED

OTHERS: INSTALL GAS COOKTOP & ELECTRIC OVEN IN KITCHEN
INSTALL FIXED OUTDOOR CLOTHES DRYING LINE

FOR DEVELOPMENT APPLICATION ONLY

ISSUED FOR DEVELOPMENT APPLICATION
AMENDMENT

LEVEL 2 / 271 ALFRED STREET NORTH
NORTH SYDNEY NSW 2060
EMAIL: architects@mhdp.com.au
TELEPHONE (02) 9955 5608
NSW NOMINATED ARCHITECT
MARK HURCUM – Reg. No. 5605
© Mark Hurcum Design Practice Pty Limited
ON TITLE BLOCK 2025-A

11/3/25
DATE

A
REVISION

This drawing is the copyright of Mark Hurcum Design Practice Pty Limited and may not be altered, reproduced or transmitted in any form or by any means in part or in whole without the written permission of Mark Hurcum Design Practice Pty Limited.

NEW ATTACHED DWELLING 22 KARINGAL CRESCENT FRENCHS FOREST

COVER SHEET

2416
NTS @ A3

A000
JANUARY 2025

A

MHDP
ARCHITECTS



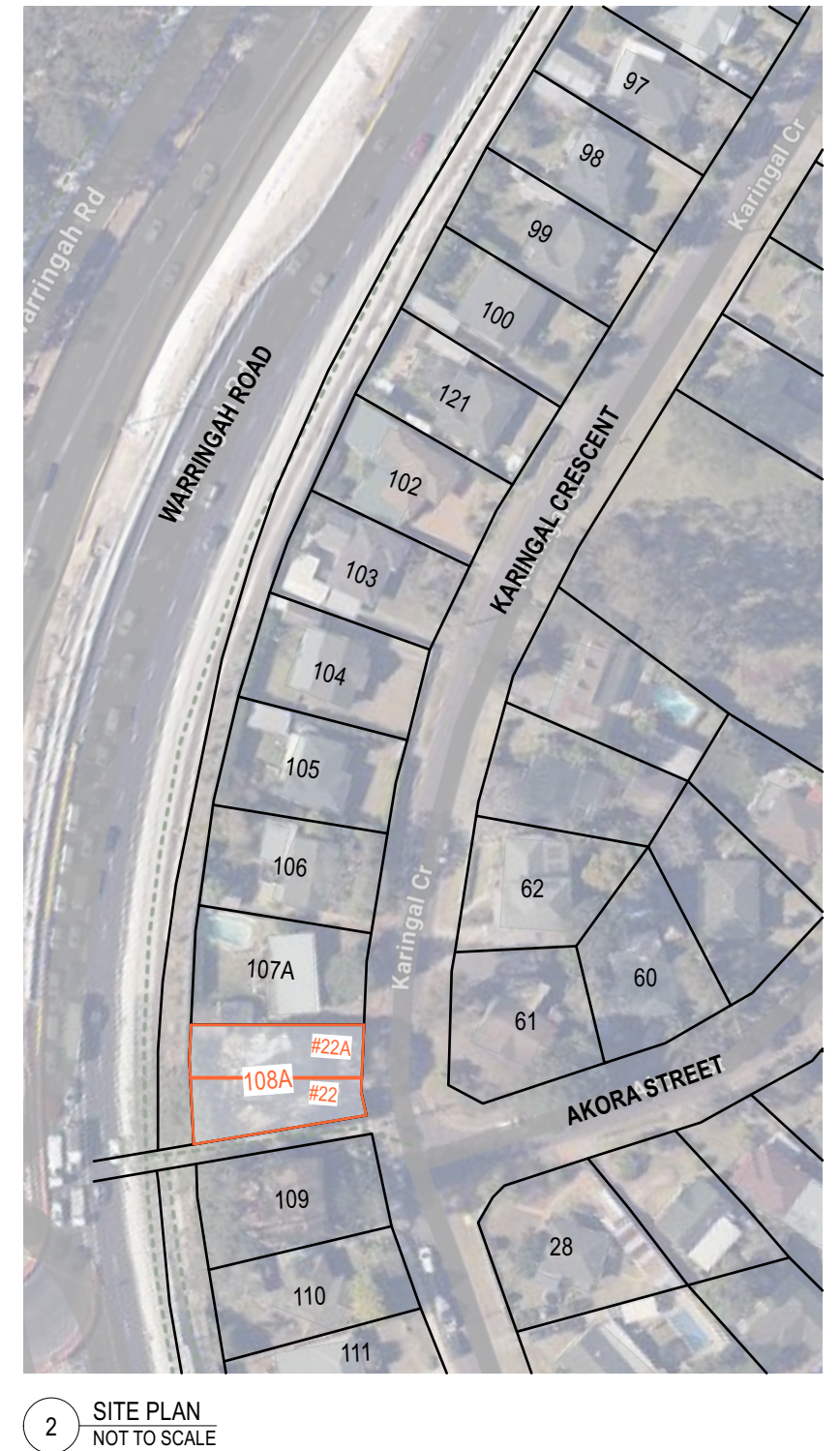
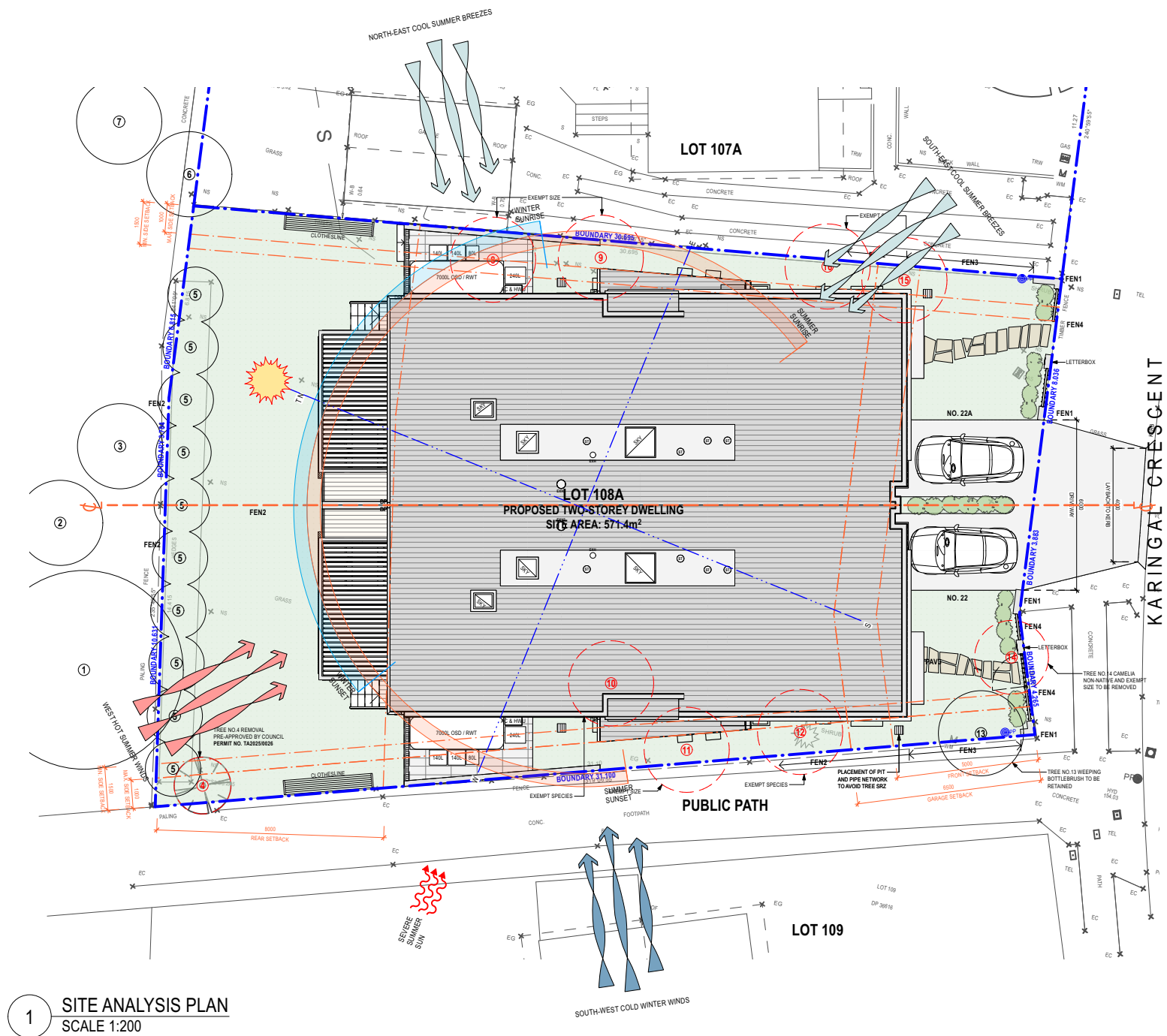

FOR DEVELOPMENT APPLICATION ONLY

ISSUED FOR DEVELOPMENT APPLICATION
AMENDMENT
LEVEL 2 / 271 ALFRED STREET NORTH
NORTH SYDNEY NSW 2060
EMAIL: architects@mhdp.com.au
TELEPHONE (02) 9955 5608
NSW NOMINATED ARCHITECT
MARK HURCUM - Reg. No. 5605
© Mark Hurcum Design Practice Pty Limited
DA TITLE BLOCK 2020-A

11/3/25
DATE
A
REVISION
This drawing is the copyright of Mark
Hurcum Design Practice Pty Limited and
may not be altered, reproduced or
transmitted in any form or by any means
in part or in whole without the written
permission of Mark Hurcum Design
Practice Pty Limited.

NEW ATTACHED DWELLING 22 KARINGAL CRESCENT FRENCHS FOREST

SITE ANALYSIS PLAN AND SITE PLAN

2416
1:200 @ A3

A001 A
JANUARY 2025

MHDP
ARCHITECTS

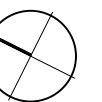

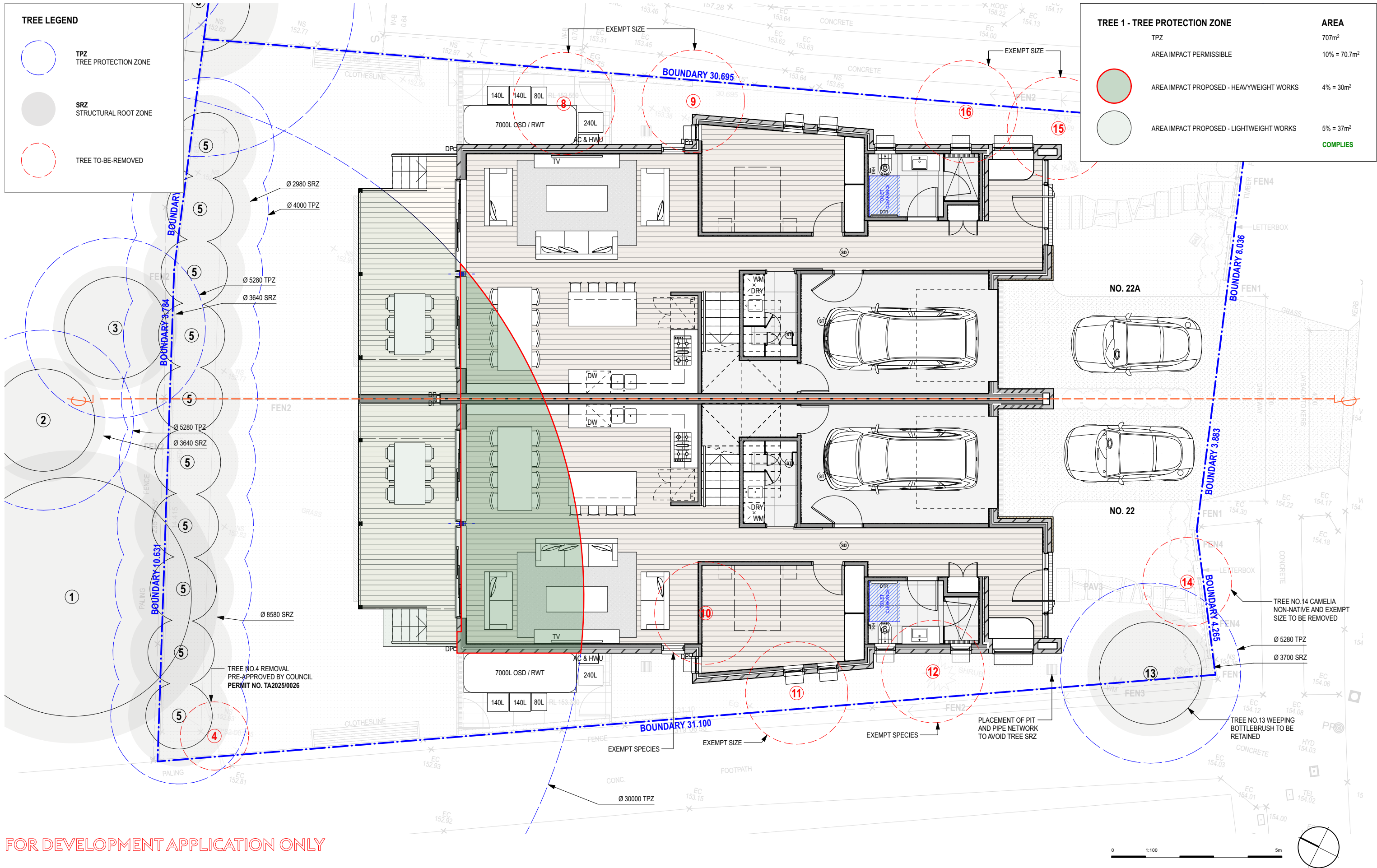

FOR DEVELOPMENT APPLICATION ONLY

ISSUED FOR DEVELOPMENT APPLICATION
AMENDMENT

LEVEL 2 / 271 ALFRED STREET NORTH
NORTH SYDNEY NSW 2060
EMAIL: architects@mhdpc.com.au
TELEPHONE (02) 9955 5608
NSW NOMINATED ARCHITECT
MARK HURCUM - Reg. No. 5605
© Mark Hurcum Design Practice Pty Limited
DA TITLE BLOCK 2020-A

11/3/25
DATE

A
REVISION

This drawing is the copyright of Mark
Hurcum Design Practice Pty Limited and
may not be altered, reproduced or
transmitted in any form or by any means
in part or in whole without the written
permission of Mark Hurcum Design
Practice Pty Limited.

NEW ATTACHED DWELLING
22 KARINGAL CRESCENT FRENCHS FOREST

TREE RETENTION AND REMOVAL PLAN

2416 A002 A
1:100 @ A3 JANUARY 2025



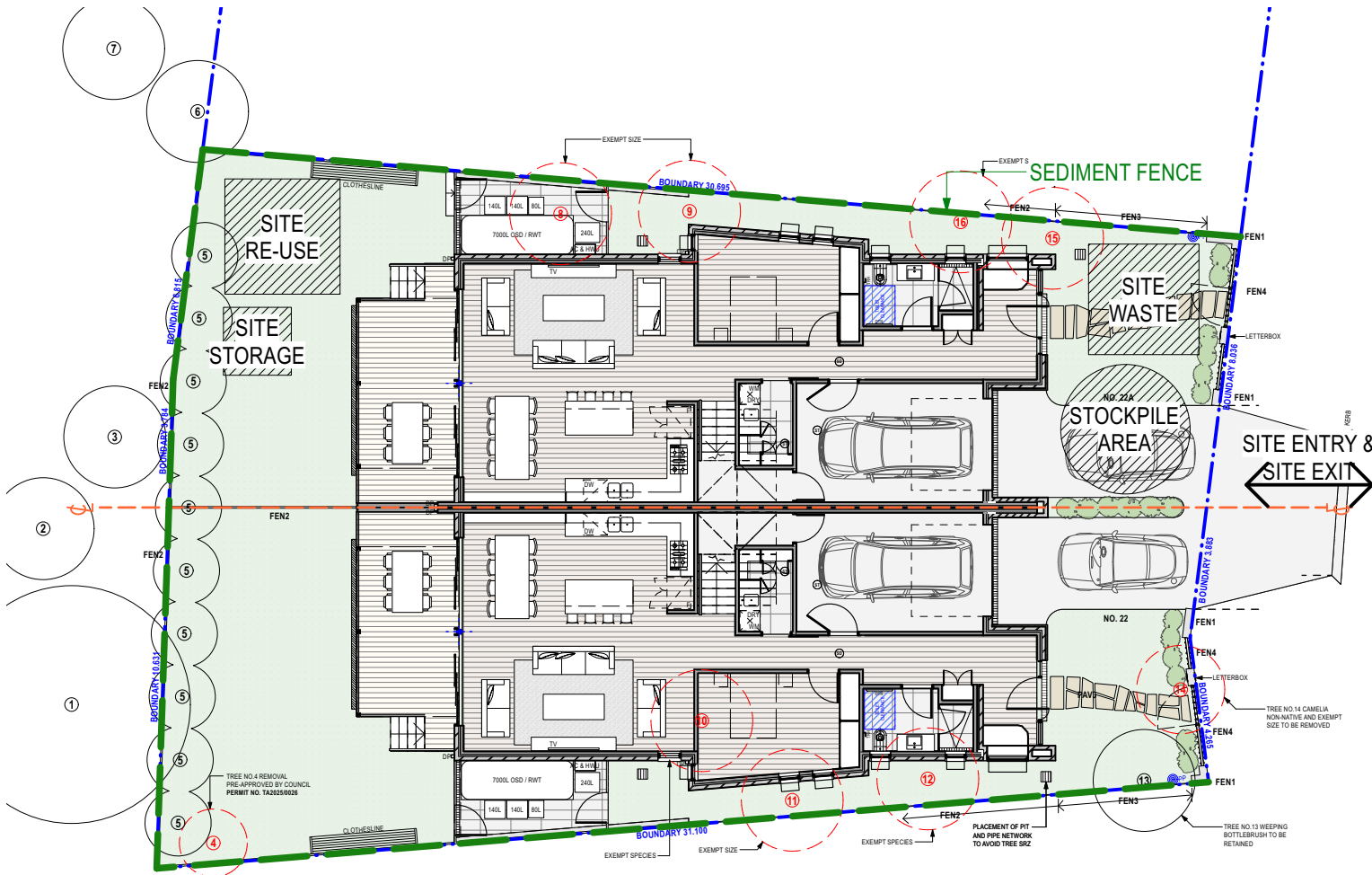

REFER TO STORMWATER ENGINEER'S PLANS
FOR STORMWATER MANAGEMENT

1 SITE ANALYSIS PLAN
SCALE 1:200

FOR DEVELOPMENT APPLICATION ONLY

ISSUED FOR DEVELOPMENT APPLICATION
AMENDMENT

LEVEL 2 / 271 ALFRED STREET NORTH
NORTH SYDNEY NSW 2060
EMAIL: architects@mhdp.com.au
TELEPHONE (02) 9955 5608
NSW NOMINATED ARCHITECT
MARK HURCUM - Reg. No. 5605
© Mark Hurcum Design Practice Pty Limited

11/3/25
DATE

A
REVISION

This drawing is the copyright of Mark
Hurcum Design Practice Pty Limited and
may not be altered, reproduced or
transmitted in any form or by any means
in part or in whole without the written
permission of Mark Hurcum Design
Practice Pty Limited.

NEW ATTACHED DWELLING 22 KARINGAL CRESCENT FRENCHS FOREST

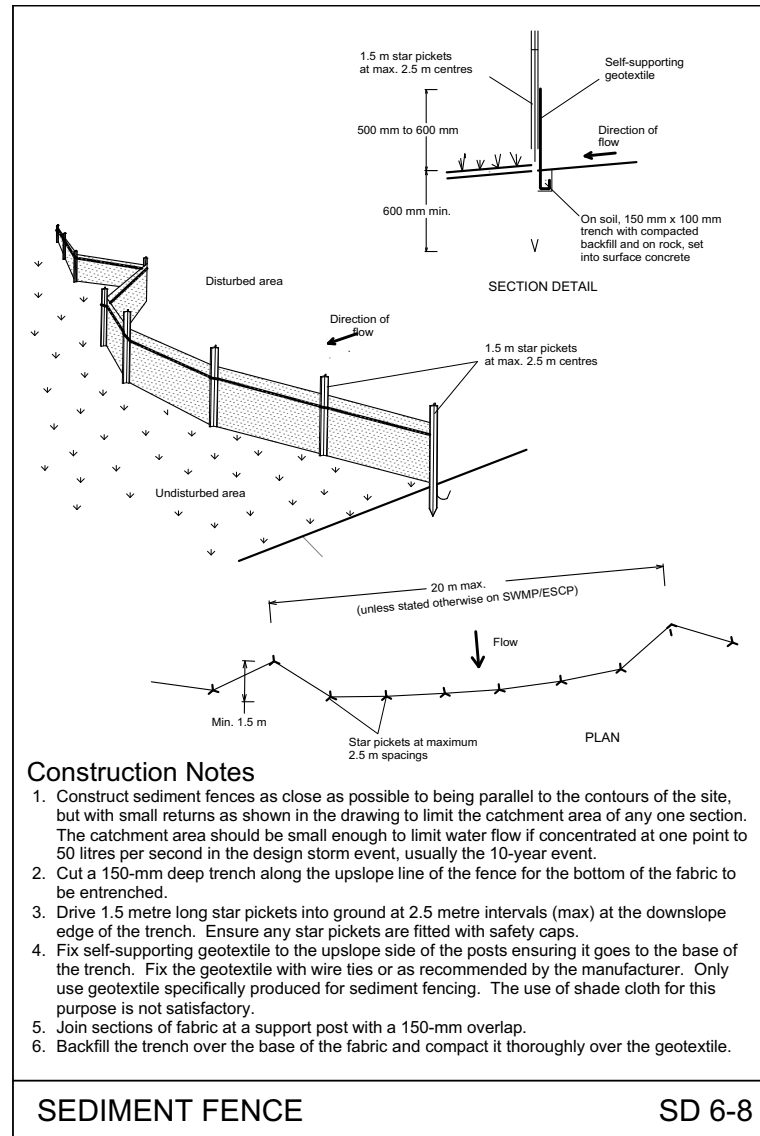

SEDIMENT FENCE

SD 6-8

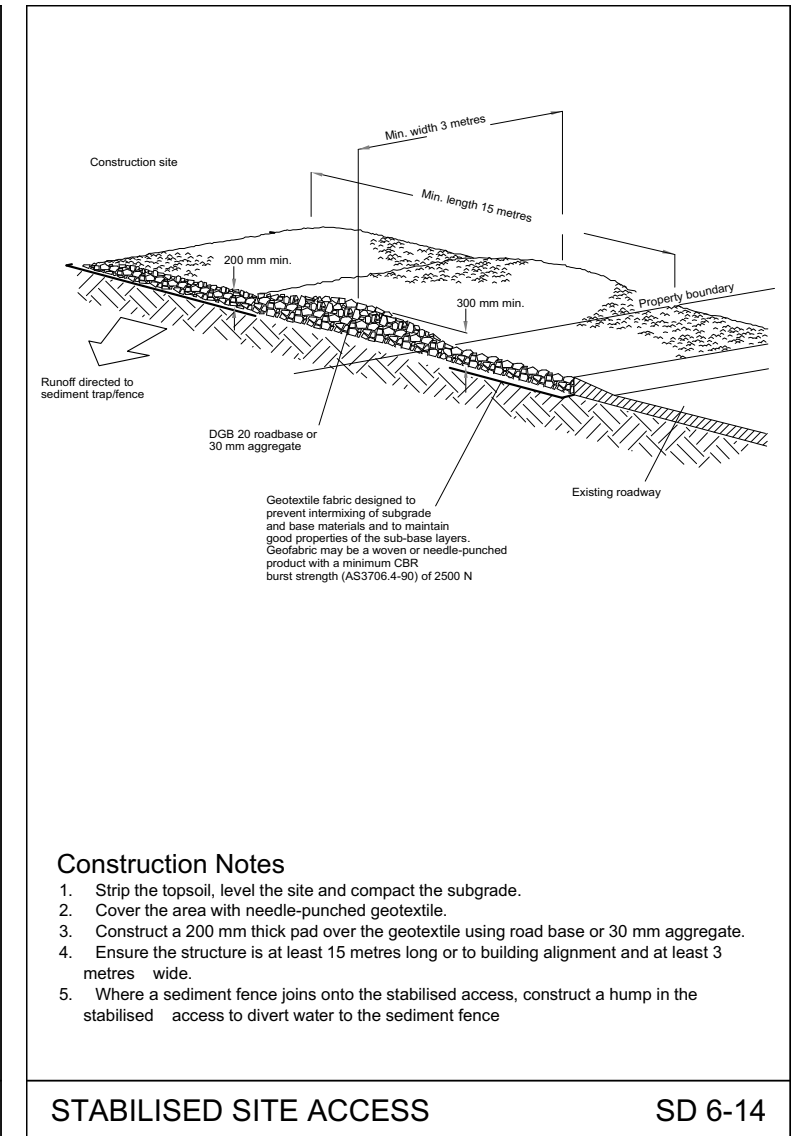

STABILISED SITE ACCESS

SD 6-14

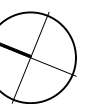

EROSION & SEDIMENT CONTROL PLAN

2416

1:200 @ A3

A003 A

JANUARY 2025

MHDP
ARCHITECTS



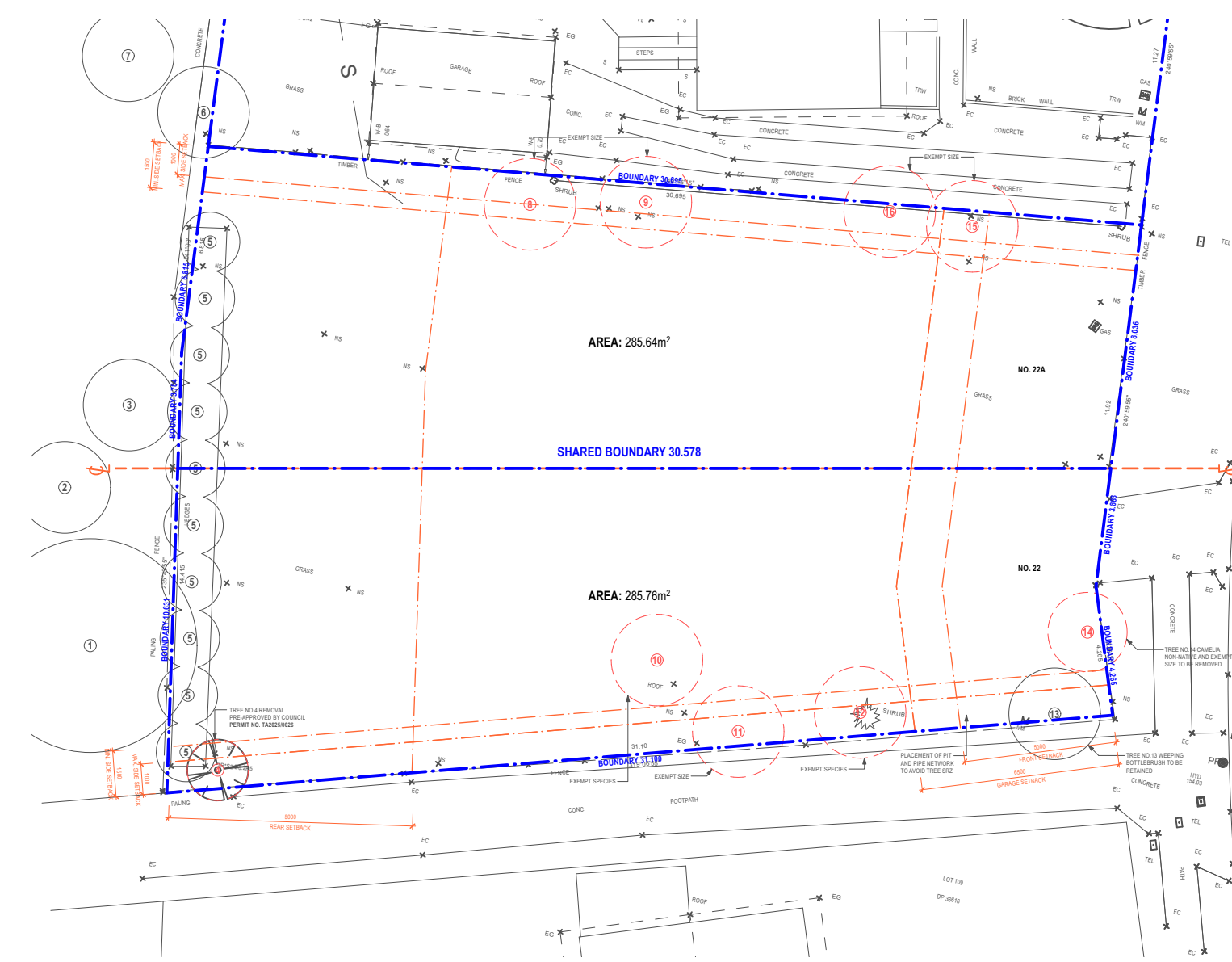

1 SUBDIVISION PLAN
SCALE 1:200

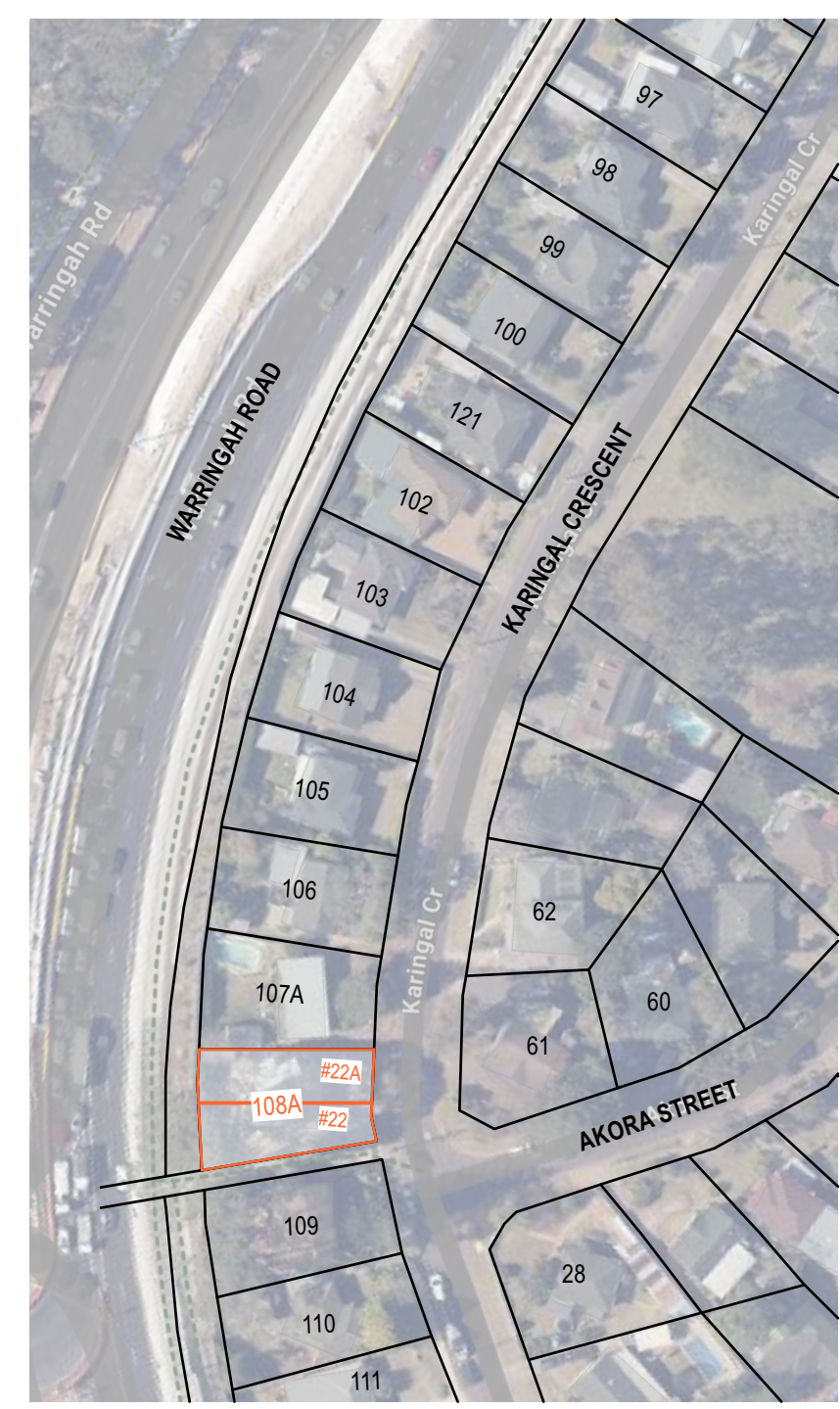

2 SITE PLAN
NOT TO SCALE

FOR DEVELOPMENT APPLICATION ONLY

ISSUED FOR DEVELOPMENT APPLICATION
AMENDMENT
LEVEL 2 / 271 ALFRED STREET NORTH
NORTH SYDNEY NSW 2060
EMAIL: architects@mhdp.com.au
TELEPHONE (02) 9955 5608
NSW NOMINATED ARCHITECT
MARK HURCUM - Reg. No. 5605
© Mark Hurcum Design Practice Pty Limited
DA TITLE BLOCK 2020-A

11/3/25
DATE
A
REVISION
This drawing is the copyright of Mark
Hurcum Design Practice Pty Limited and
may not be altered, reproduced or
transmitted in any form or by any means
in part or in whole without the written
permission of Mark Hurcum Design
Practice Pty Limited.

NEW ATTACHED DWELLING 22 KARINGAL CRESCENT FRENCHS FOREST

SUBDIVISION PLAN

2416 A004 A
1:200 @ A3 JANUARY 2025



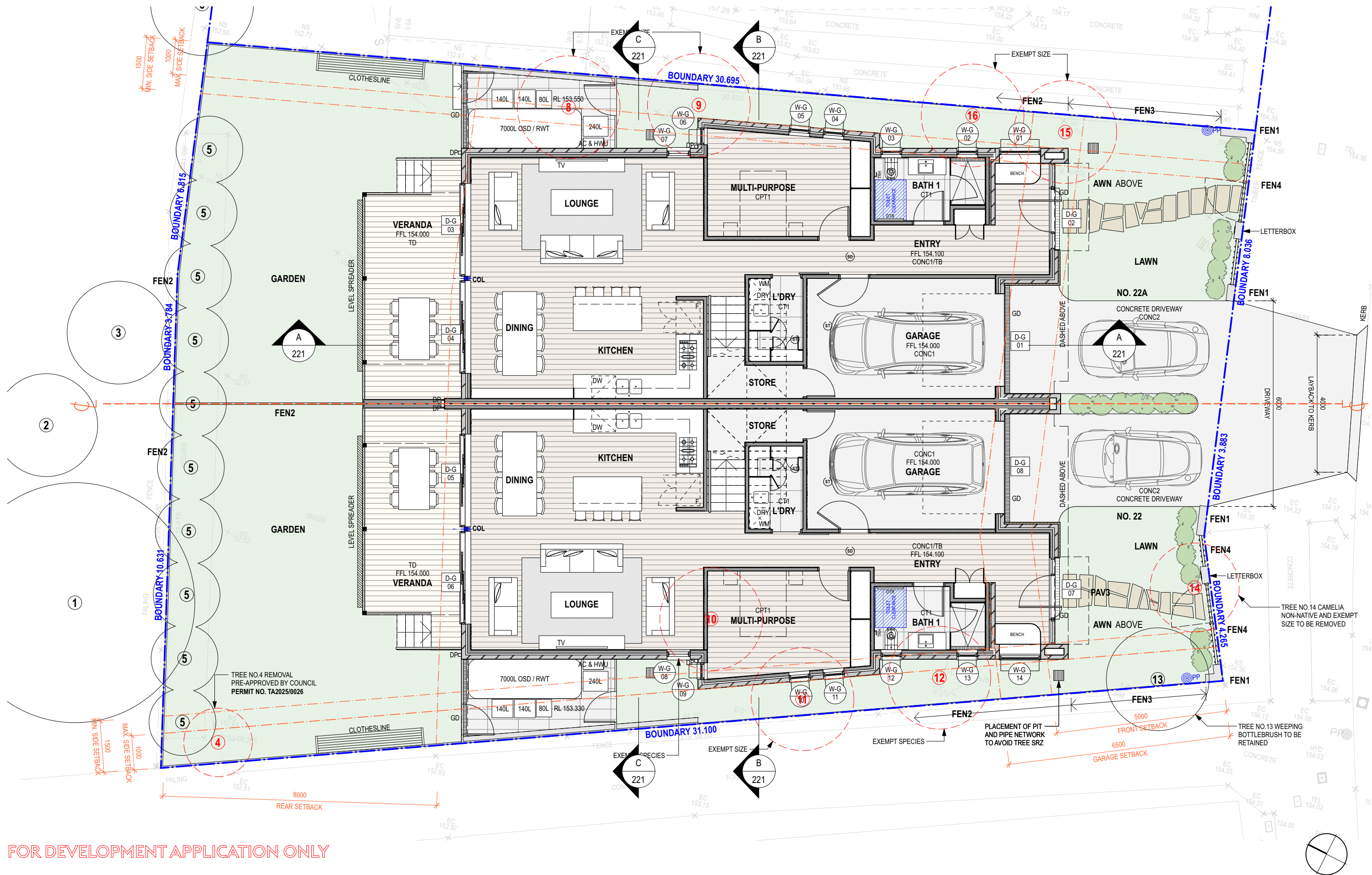

FOR DEVELOPMENT APPLICATION ONLY

ISSUED FOR DEVELOPMENT APPLICATION
AMENDMENT
LEVEL 2 / 271 ALFRED STREET NORTH
NORTH SYDNEY NSW 2060
EMAIL: architects@mhdp.com.au
TELEPHONE (02) 9955 5608
NSW NOMINATED ARCHITECT
MARK HURCUM - Reg. No. 5605
© Mark Hurcum Design Practice Pty Limited
DA TITLE BLOCK 2024-A

11/3/25
DATE

A
REVISION

This drawing is the copyright of Mark
Hurcum Design Practice Pty Limited and
may not be altered, reproduced or
transmitted in any form or by any means
in part or in whole without the written
permission of Mark Hurcum Design
Practice Pty Limited.

NEW ATTACHED DWELLING
22 KARINGAL CRESCENT FRENCHS FOREST

FIRST FLOOR PLAN

2416 A102 A
1:100 @ A3 JANUARY 2025

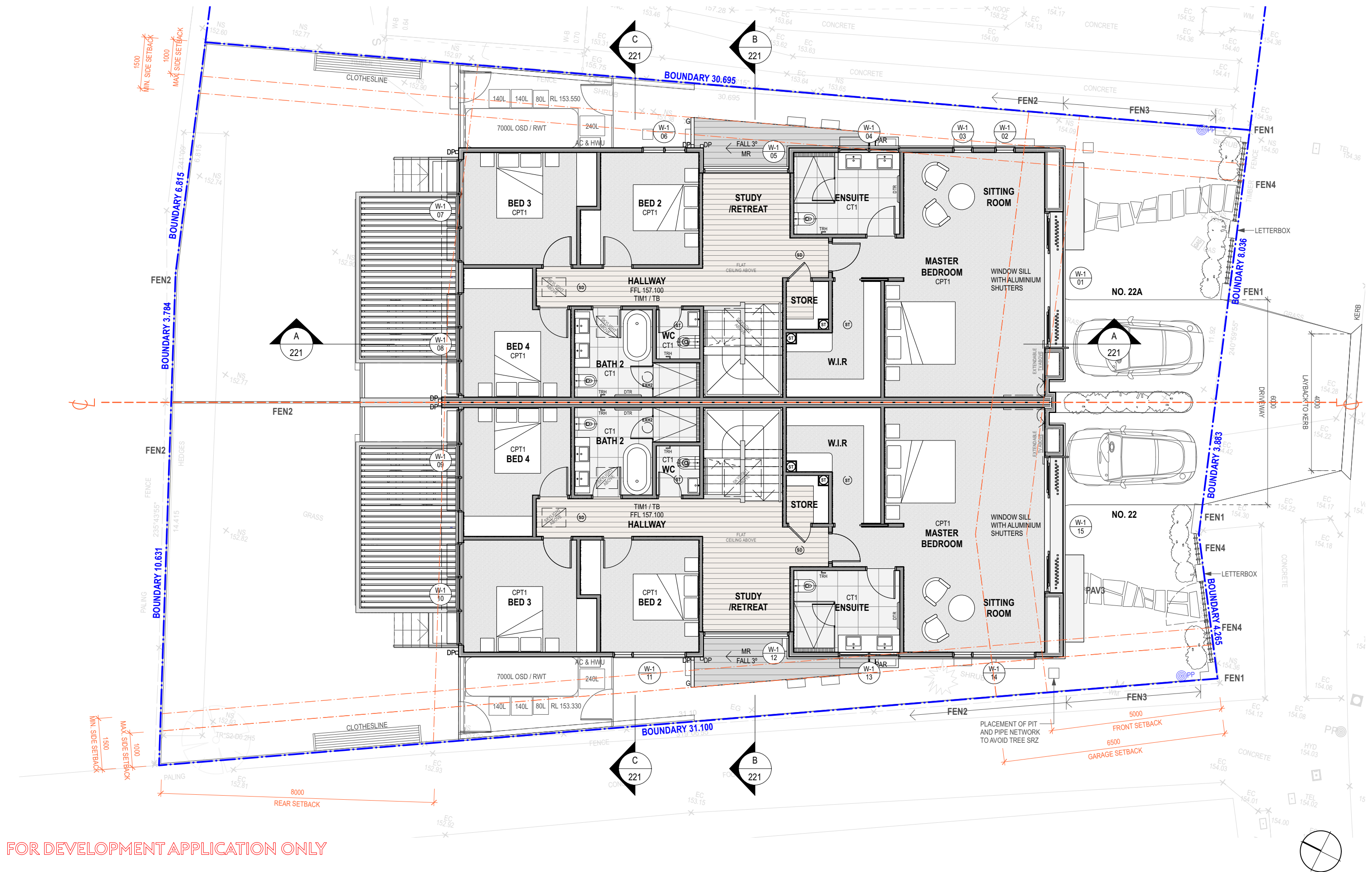







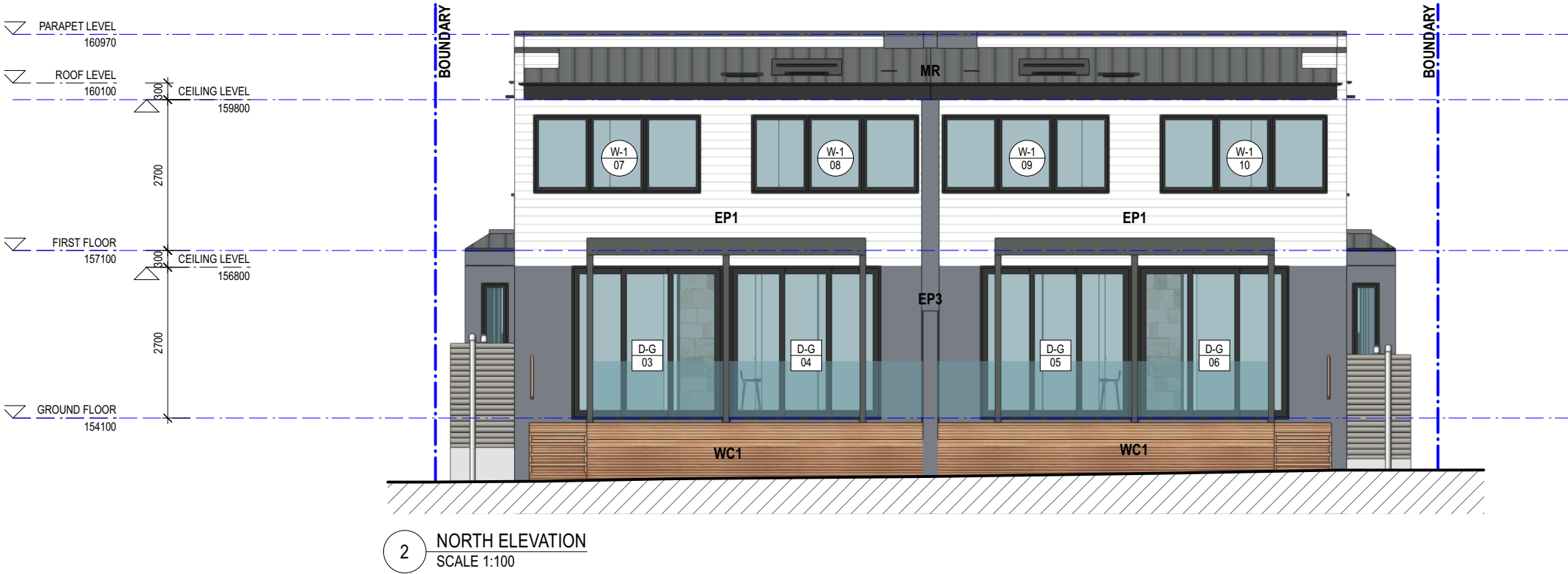

11/3/25	A
DATE	REVISION
<p>This drawing is the copyright of Mark Hurcum Design Practice Pty Limited and may not be altered, reproduced or transmitted in any form or by any means in part or in whole without the written permission of Mark Hurcum Design Practice Pty Limited.</p>	

ROOF PLAN

MHDP
ARCHITECTS

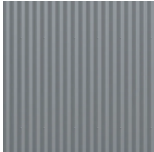
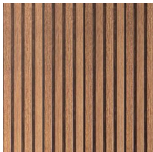
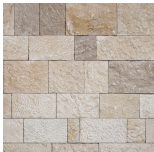
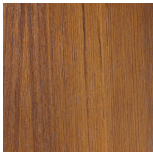

EXTERNAL FINISHES

	EP1 LINEA WEATHERBOARD PAINTED LIGHT GREY		EP2 RENDERED INSULCLAD DARK GREY
	EP3 WALL PAINTED MID GREY		MR METAL ROOF COLORBOND MID GREY SA: 0.57 MEDIUM
	WC1 FEATURE WALL CLADDING TIMBER BATTENS		SSC FEATURE WALL CLADDING SANDSTONE
	TC FRONT DOOR SOLID TIMBER		GL1 ALUMINIUM FRAMED WINDOWS AND DOORS POWDERCOAT MONUMENT (UNO)
	AWN METAL AWNING		

FOR DEVELOPMENT APPLICATION ONLY

ISSUED FOR DEVELOPMENT APPLICATION
AMENDMENT
LEVEL 2 / 271 ALFRED STREET NORTH
NORTH SYDNEY NSW 2060
EMAIL: architects@mhdp.com.au
TELEPHONE (02) 9955 5608
NSW NOMINATED ARCHITECT
MARK HURCUM - Reg. No. 5605
© Mark Hurcum Design Practice Pty Limited
DA TITLE BLOCK 2024-A

11/3/25
DATE
A
REVISION
This drawing is the copyright of Mark
Hurcum Design Practice Pty Limited and
may not be altered, reproduced or
transmitted in any form or by any means
in part or in whole without the written
permission of Mark Hurcum Design
Practice Pty Limited.

NEW ATTACHED DWELLING
22 KARINGAL CRESCENT FRENCHS FOREST

NORTH AND SOUTH ELEVATIONS

2416
1:100 @ A3
A201
JANUARY 2025
A

MHDP
ARCHITECTS



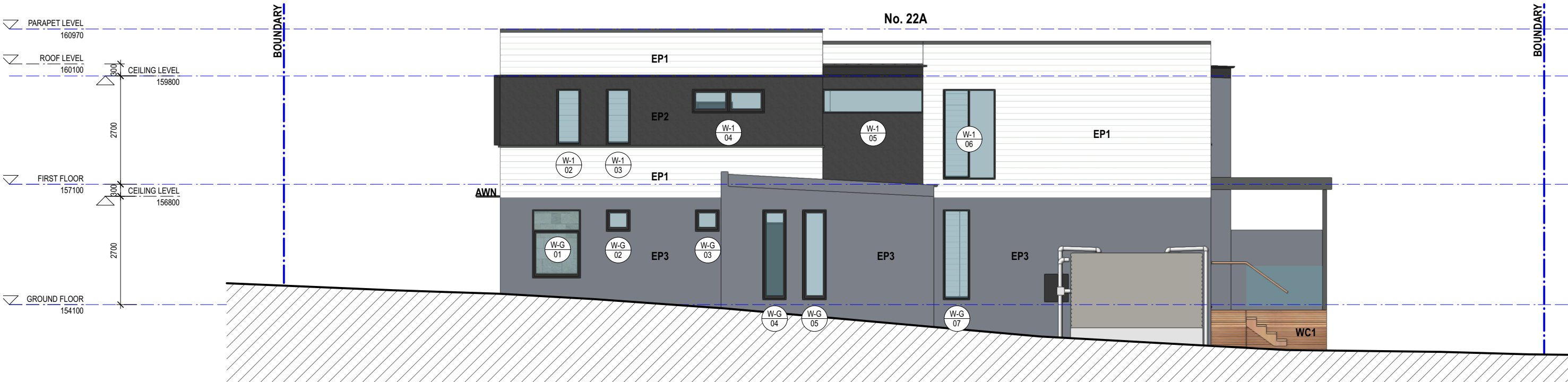

1 EAST ELEVATION
SCALE 1:100

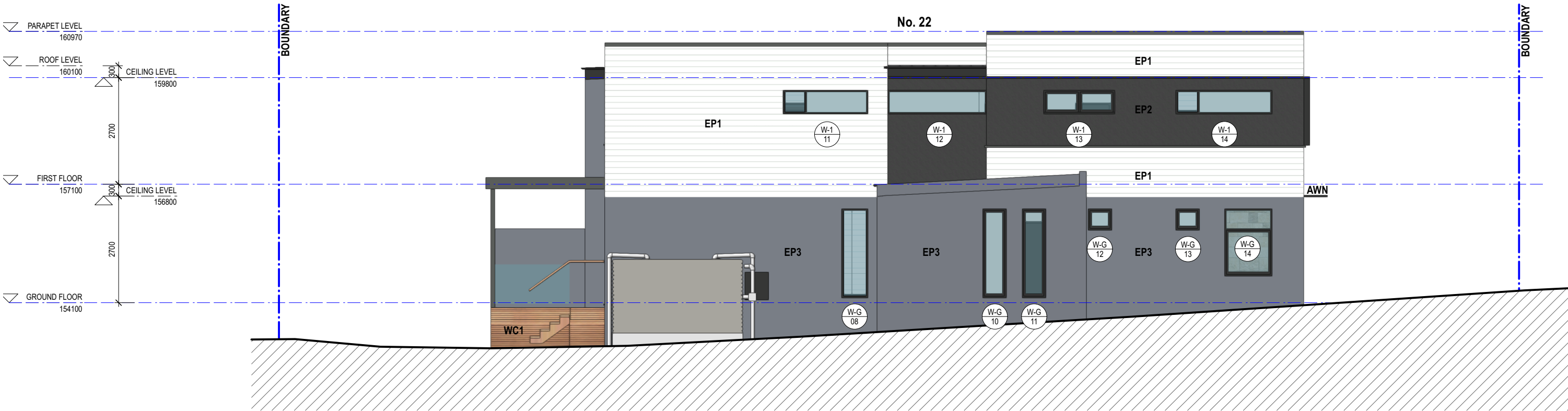

2 WEST ELEVATION
SCALE 1:100

FOR DEVELOPMENT APPLICATION ONLY

ISSUED FOR DEVELOPMENT APPLICATION
AMENDMENT
LEVEL 2 / 271 ALFRED STREET NORTH
NORTH SYDNEY NSW 2060
EMAIL: architects@mhdpc.com.au
TELEPHONE (02) 9955 5608
NSW NOMINATED ARCHITECT
MARK HURCUM - Reg. No. 5605
© Mark Hurcum Design Practice Pty Limited
ON TITLE BLOCK 2024-A

11/3/25
DATE
A
REVISION
This drawing is the copyright of Mark
Hurcum Design Practice Pty Limited and
may not be altered, reproduced or
transmitted in any form or by any means
in part or in whole without the written
permission of Mark Hurcum Design
Practice Pty Limited.

NEW ATTACHED DWELLING
22 KARINGAL CRESCENT FRENCHS FOREST

EAST AND WEST ELEVATION

2416 A202 A
1:100 @ A3 JANUARY 2025



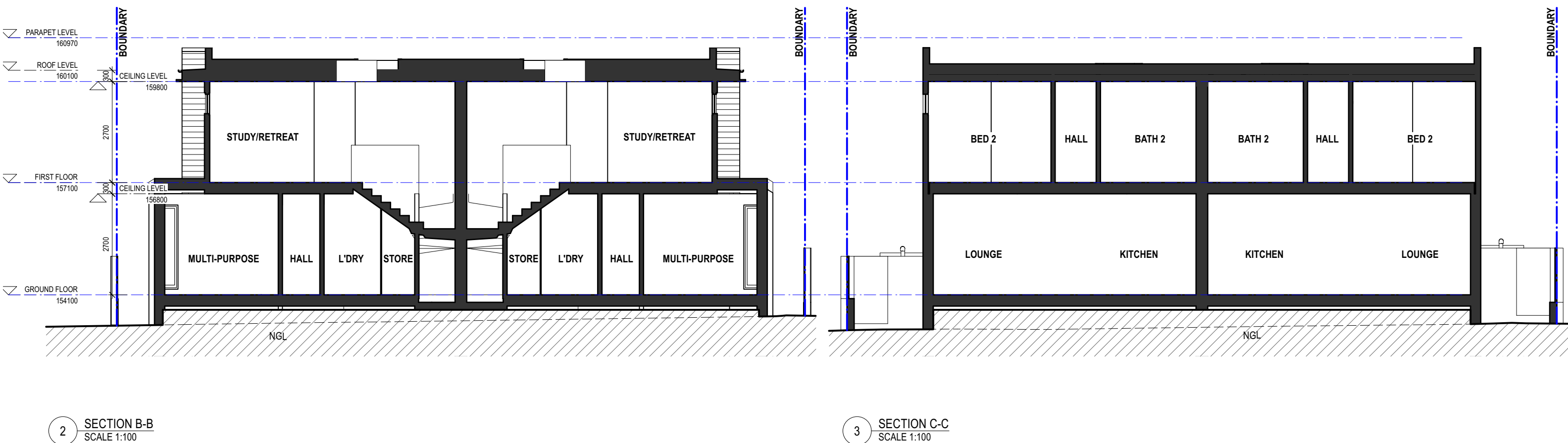
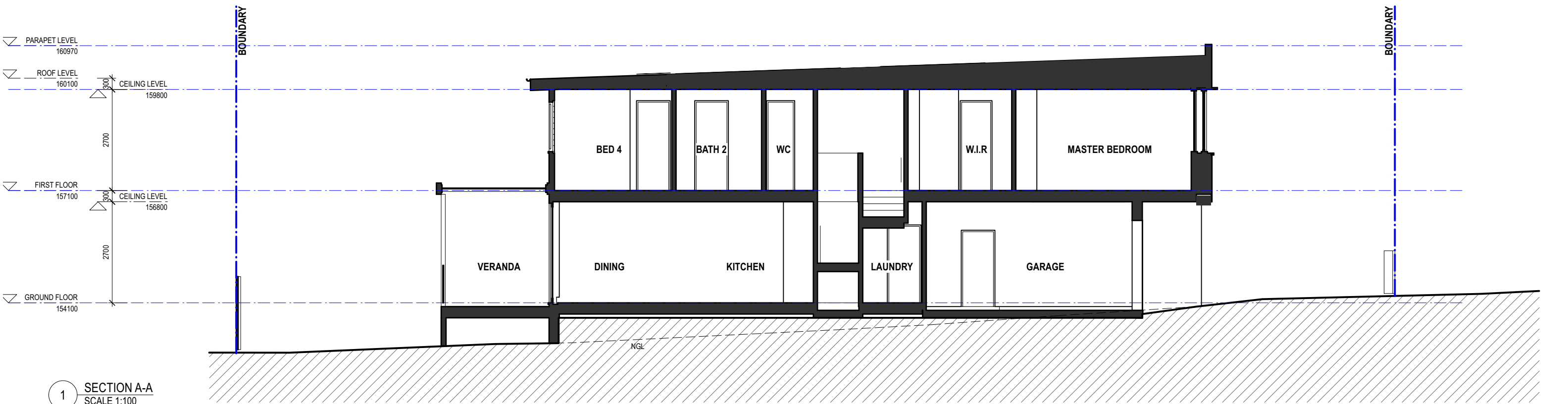

FOR DEVELOPMENT APPLICATION ONLY

ISSUED FOR DEVELOPMENT APPLICATION
AMENDMENT

LEVEL 2 / 271 ALFRED STREET NORTH
NORTH SYDNEY NSW 2060
EMAIL: architects@mhdp.com.au
TELEPHONE (02) 9955 5608
NSW NOMINATED ARCHITECT
MARK HURCUM - Reg. No. 5605
© Mark Hurcum Design Practice Pty Limited
DA TITLE BLOCK 2024-A

11/3/25
DATE

A
REVISION

This drawing is the copyright of Mark
Hurcum Design Practice Pty Limited and
may not be altered, reproduced or
transmitted in any form or by any means
in part or in whole without the written
permission of Mark Hurcum Design
Practice Pty Limited.

NEW ATTACHED DWELLING
22 KARINGAL CRESCENT FRENCHS FOREST

SECTION A-A & B-B & C-C

2416

1:100 @ A3

A221

JANUARY 2025

A

MHDP
ARCHITECTS



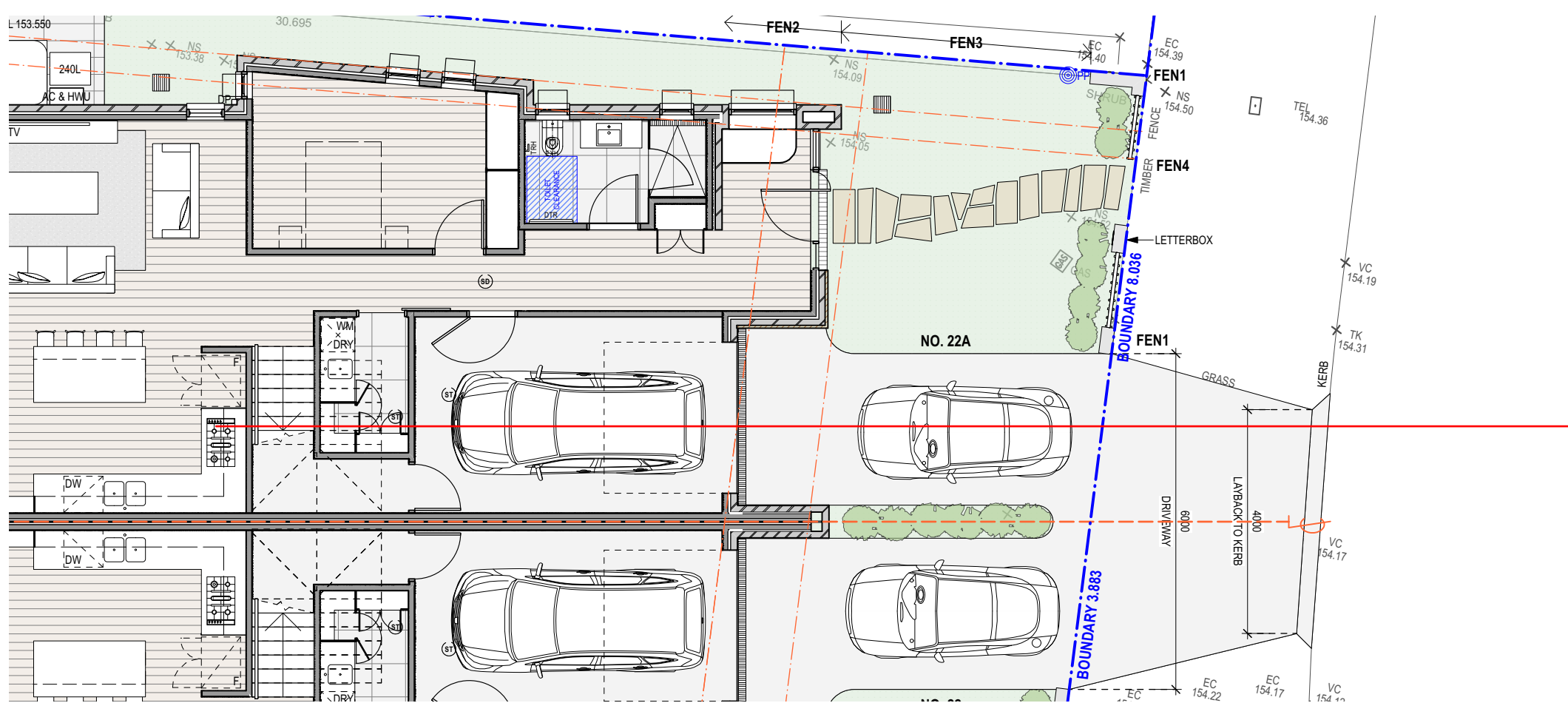

NOTE:

- DRIVEWAY TO BE CONSTRUCTED ON GRADE AND RAISED TO INCLUDE SUB-BASE CONSTRUCTION
- APPROXIMATELY 100mm OF SUB-BASE WILL BE REQUIRED UNDER DRIVEWAY
- WHERE HATCHED, ARBORIST HAS INDICATED AS AREAS REQUIRING SPECIAL ATTENTION WITH NO EXCAVATION OR HEAVY MACHINERY ALLOWED
- SIDE OF DRIVEWAY TO BE MOUNDED AND LANDSCAPED DOWN TO EXISTING GROUND LEVEL

1 PLAN
SCALE 1:100

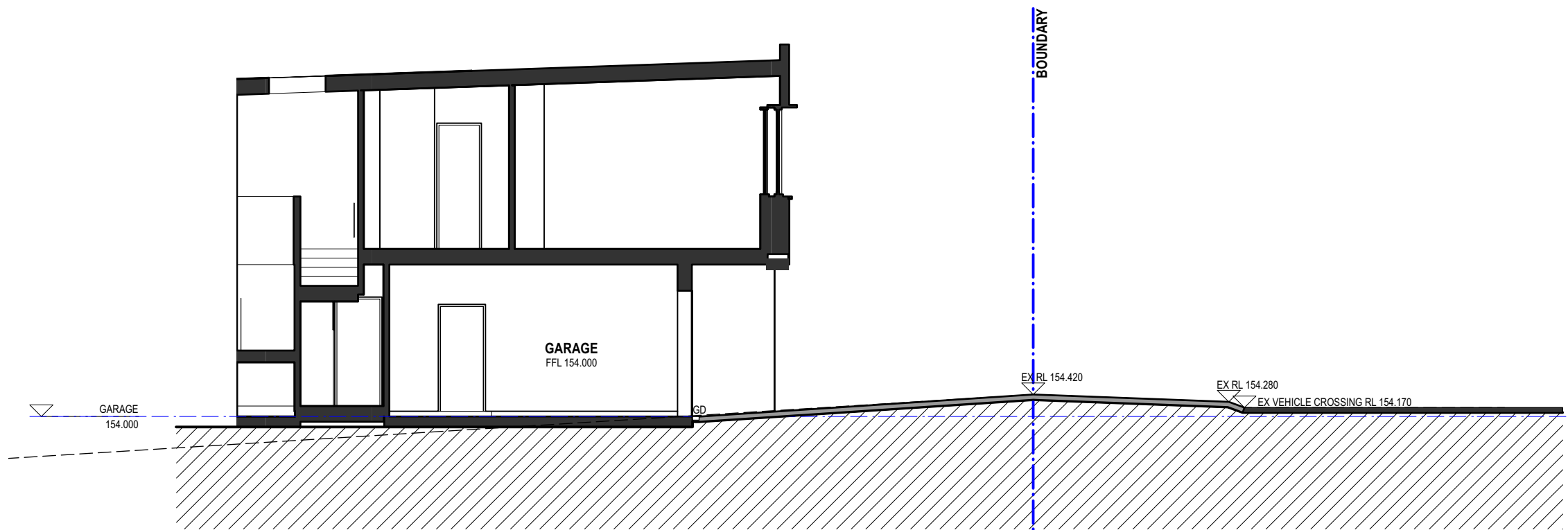

2 SECTION
SCALE 1:100

FOR DEVELOPMENT APPLICATION ONLY



FOR DEVELOPMENT APPLICATION ONLY

ISSUED FOR DEVELOPMENT APPLICATION
AMENDMENT
LEVEL 2 / 271 ALFRED STREET NORTH
NORTH SYDNEY NSW 2060
EMAIL architects@mhdpc.com.au
TELEPHONE (02) 9955 5608
NSW NOMINATED ARCHITECT
MARK HURCUM - Reg. No. 5605
© Mark Hurcum Design Practice Pty Limited
DA TITLE BLOCK 2025-A

11/3/25
DATE
A
REVISION
This drawing is the copyright of Mark
Hurcum Design Practice Pty Limited and
may not be altered, reproduced or
transmitted in any form or by any means
in part or in whole without the written
permission of Mark Hurcum Design
Practice Pty Limited.

NEW ATTACHED DWELLING
22 KARINGAL CRESCENT FRENCHS FOREST

PERSPECTIVE A

2416
NTS @ A3
SK01 A
JANUARY 2025

MHDP
ARCHITECTS



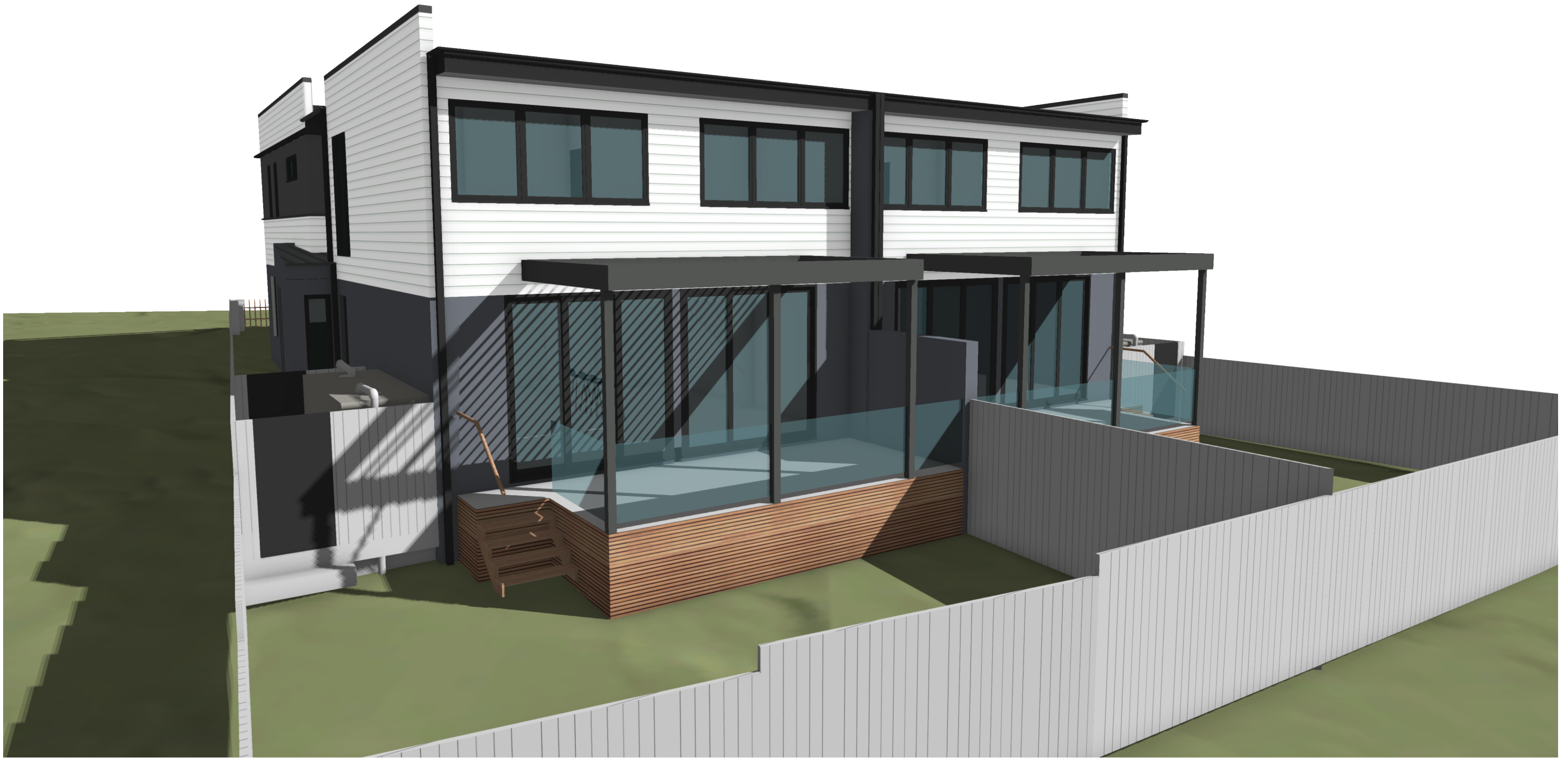

FOR DEVELOPMENT APPLICATION ONLY

ISSUED FOR DEVELOPMENT APPLICATION
AMENDMENT
LEVEL 2 / 271 ALFRED STREET NORTH
NORTH SYDNEY NSW 2060
EMAIL: architects@mhdpa.com.au
TELEPHONE (02) 9955 5608
NSW NOMINATED ARCHITECT
MARK HURCUM - Reg. No. 5605
© Mark Hurcum Design Practice Pty Limited
DA TITLE BLOCK 2024-A

11/3/25
DATE
A
REVISION
This drawing is the copyright of Mark
Hurcum Design Practice Pty Limited and
may not be altered, reproduced or
transmitted in any form or by any means
in part or in whole without the written
permission of Mark Hurcum Design
Practice Pty Limited.

NEW ATTACHED DWELLING 22 KARINGAL CRESCENT FRENCHS FOREST

PERSPECTIVE B

2416
NTS @ A3

SK02 A
JANUARY 2025

MHDP
ARCHITECTS



LEGEND

0.9:1 FLOOR SPACE RATIO (FSR)
FRENCHS FOREST 2041 PLACE STRATEGY

LANDSCAPED AREA
FRENCHS FOREST 2041 PLACE STRATEGY

NOTE: THE MINIMUM LANDSCAPED AREA IS TO BE 30% OF SITE AREA. ANY OPEN SPACE <2M IS EXCLUDED FROM THE CALCULATION.

No. 22A
AREA COMPLIANCE CALCULATIONS

FLOOR SPACE RATIO (FSR)

SITE AREA

285.64m²

LOTS > 225 SQ.M

COMPLIES

FSR PERMISSABLE

0.9:1 (max)
257.1m²

FSR PROPOSED

209.7m²
COMPLIES

LOS PERMISSABLE

30% TOTAL AREA
85.69m²

LOS PROPOSED

87m²
COMPLIES

No. 22
AREA COMPLIANCE CALCULATIONS

FLOOR SPACE RATIO (FSR)

SITE AREA

285.76m²

LOTS > 225 SQ.M

COMPLIES

FSR PERMISSABLE

0.9:1 (max)
257.2m²

FSR PROPOSED

209.7m²
COMPLIES

LOS PERMISSABLE

30% TOTAL AREA
85.72m²

LOS PROPOSED

89m²
COMPLIES

1

GROUND FLOOR PLAN
SCALE 1:200

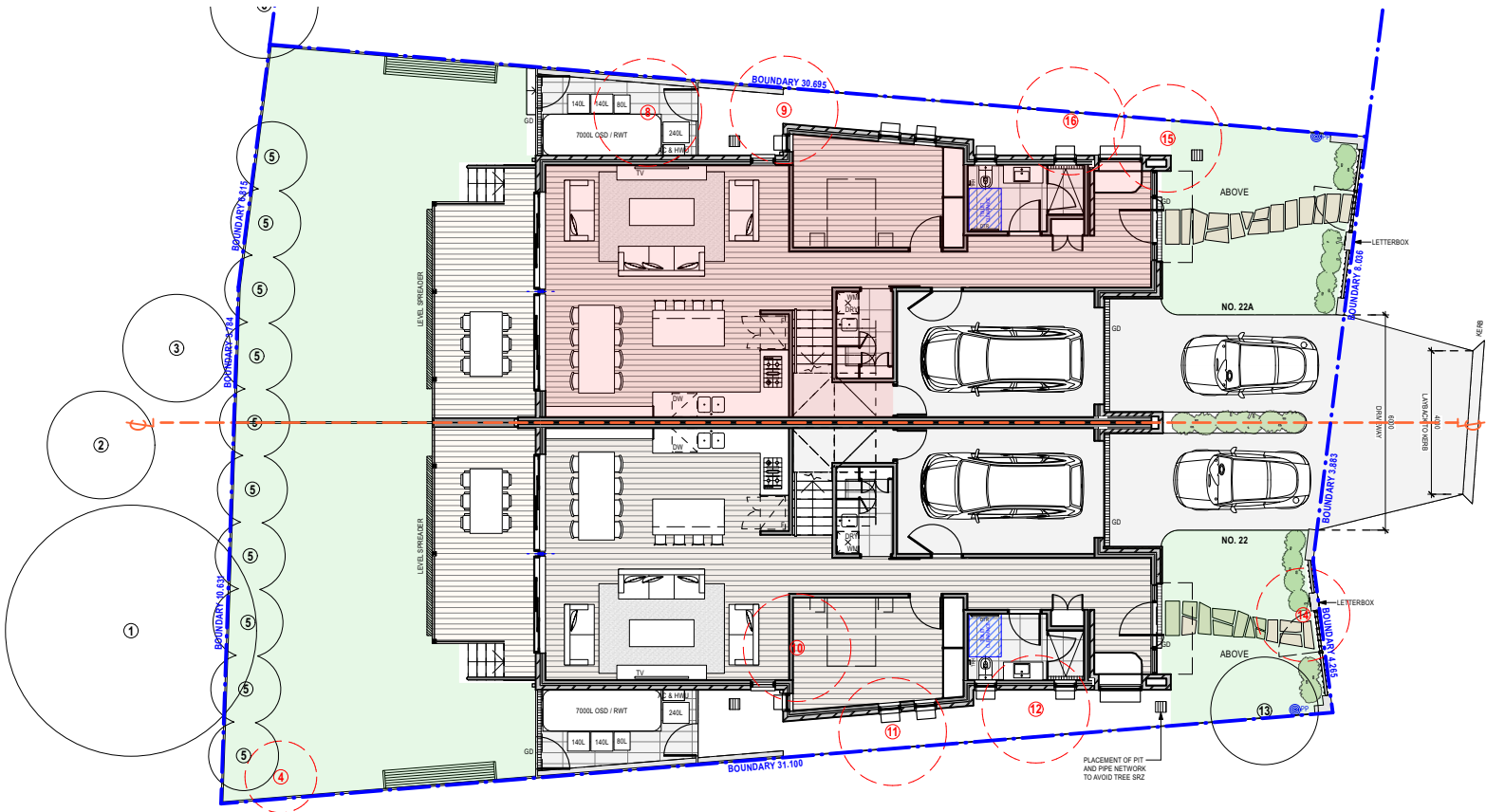

2

FIRST FLOOR PLAN
SCALE 1:200

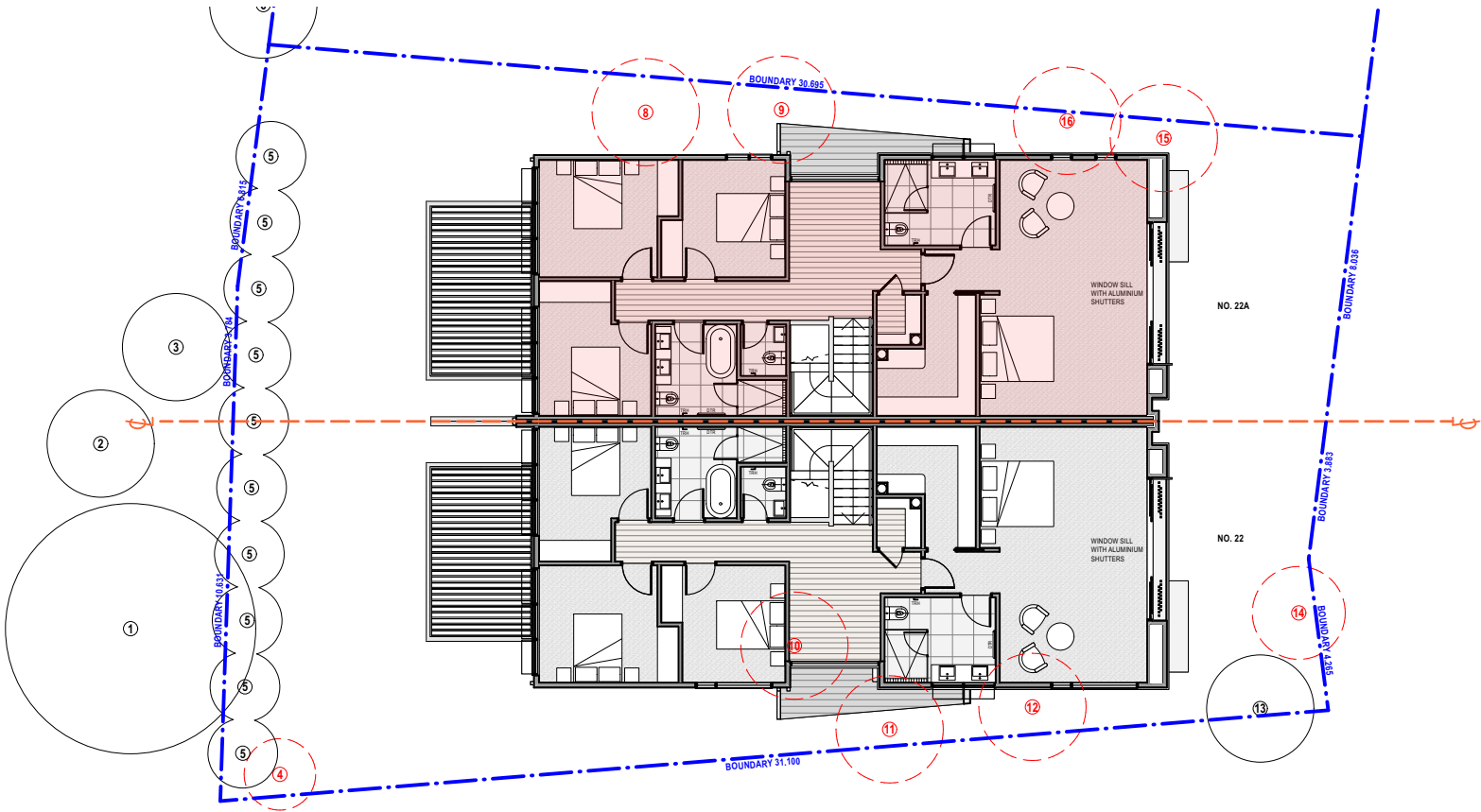

FOR DEVELOPMENT APPLICATION ONLY

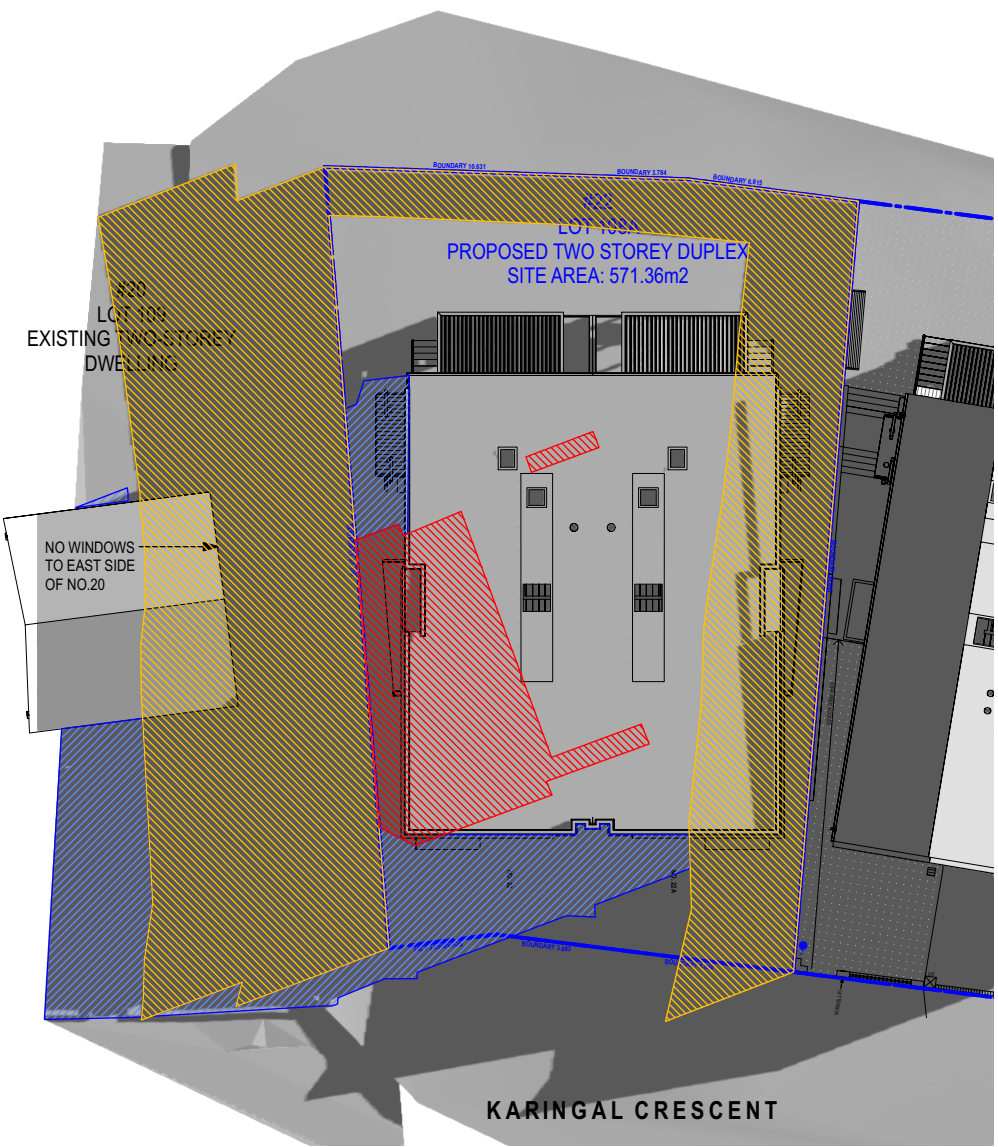

1 SHADOW DIAGRAM 9AM
NTS

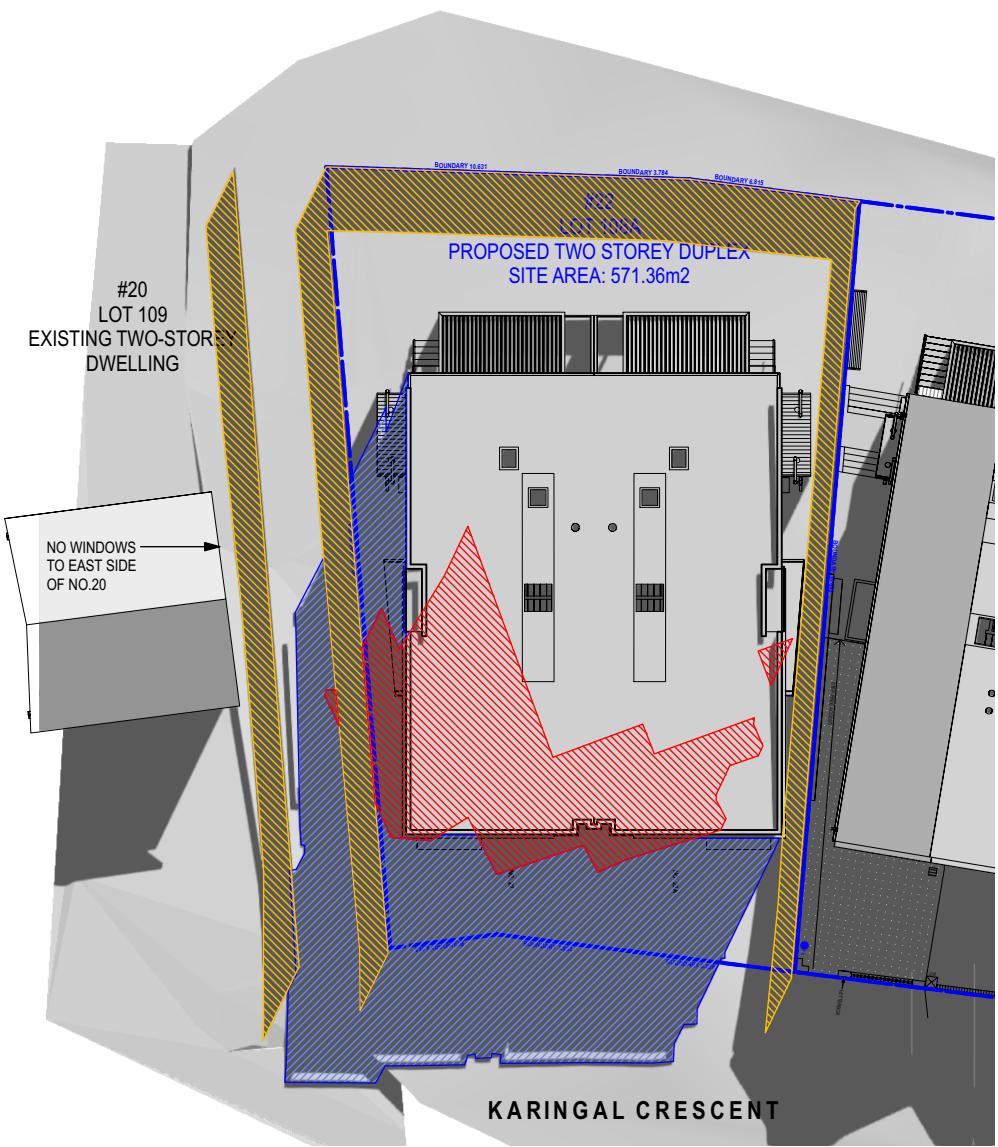

2 SHADOW DIAGRAM 12PM
NTS

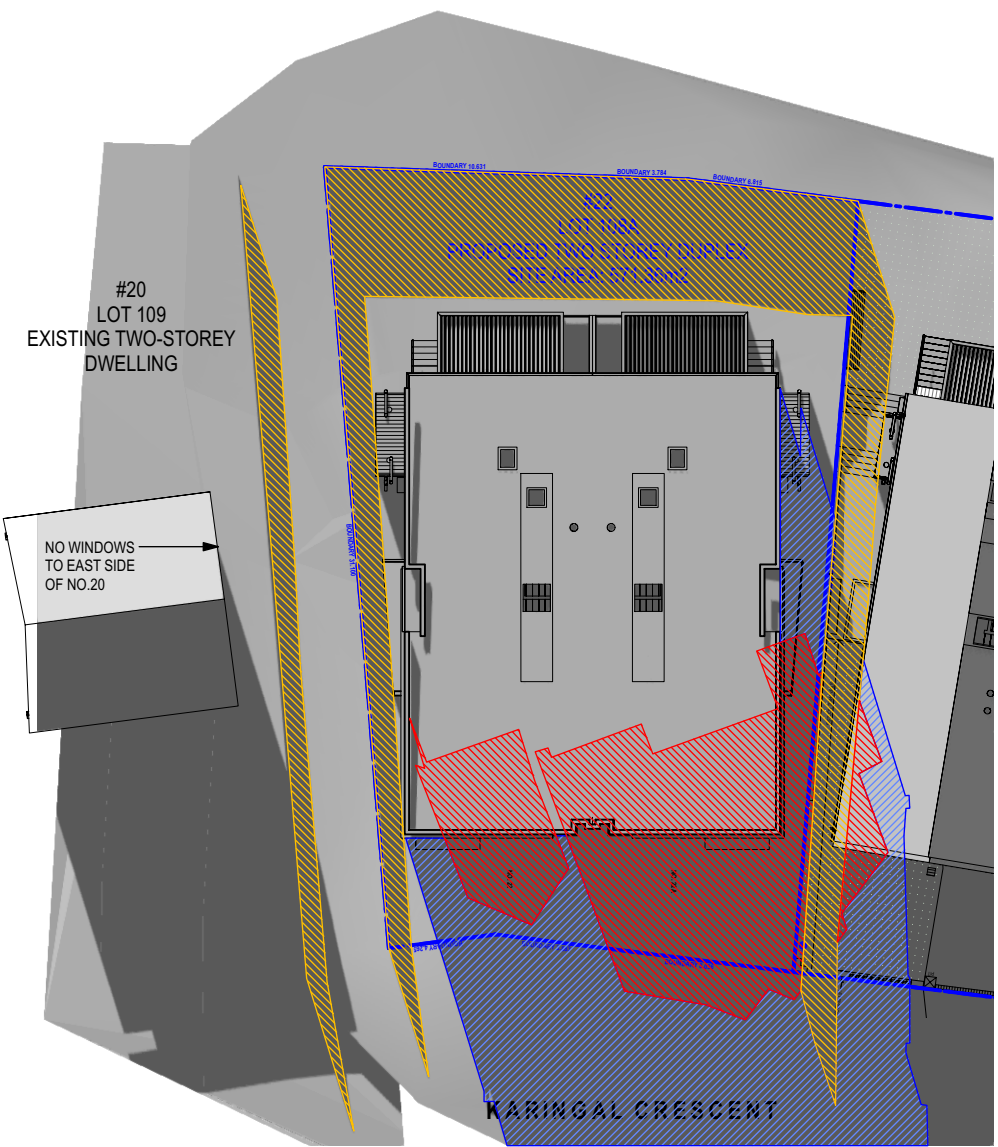

3 SHADOW DIAGRAM 3PM
NTS

LEGEND

- EXISTING SHADOWS
- EXISTING SHADOW CAST BY EX. 1.8m HIGH BOUNDARY FENCE
- PROPOSED SHADOWS

FOR DEVELOPMENT APPLICATION ONLY



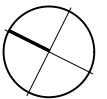

NOTIFICATION PLAN

LEVEL 2 / 271 ALFRED STREET NORTH
NORTH SYDNEY NSW 2060
EMAIL architects@mhdp.com.au
TELEPHONE (02) 9955 5608
NSW NOMINATED ARCHITECT
MARK HURCUM – Reg. No. 5605
© Mark Hurcum Design Practice Pty Limited

NEW ATTACHED DWELLING
22 KARINGAL CRESCENT FRENCHS FOREST

1:100 @ A4

JANUARY 2025

MHDP
ARCHITECTS

