

Existing shadows cast at
12 noon Winter Solstice -
21st June

Note: There are no new
shadows cast over
neighbouring properties at
9am on the Winter Solstice,
as a result of the proposed
works.

Note: Elevated shadow
diagram not required as no
new shadows are cast at
12 noon over neighbouring
residence windows at No95a
Victor Road, as a result of
the proposed works.

SHADOWING DATA
Sydney Latitude = 34deg south
Landscape orientation 3.6% East
Shadows cast by trees and
fences are not included.

Survey Details provided by
CMS Surveyors Pty Limited
Datum to A.H.D.

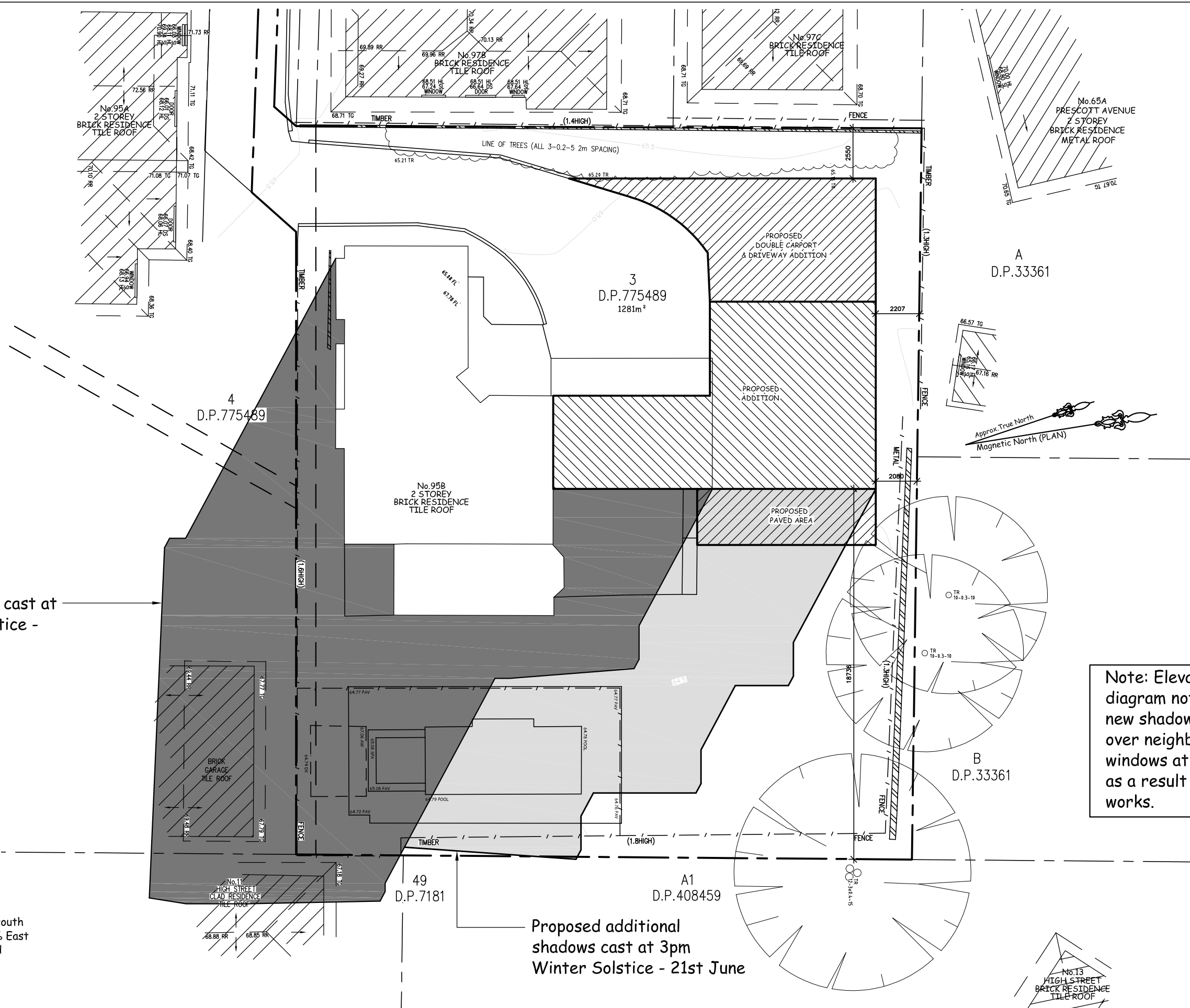

Existing shadows cast at
3pm Winter Solstice -
21st June

Note: Elevated shadow
diagram not required as no
new shadows are cast at 3pm
over neighbouring residence
windows at No11 High Street,
as a result of the proposed
works.

Proposed additional
shadows cast at 3pm
Winter Solstice - 21st June

SHADOWING DATA
Sydney Latitude = 34deg south
Landslope orientation 3.6% East
Shadows cast by trees and
fences are not included.

Survey Details provided by
CMS Surveyors Pty Limited
Datum to A.H.D.