

ALTERATIONS & ADDITIONS TO

PITTWATER RSL CLUB

82 MONA VALE ROAD
MONA VALE, N.S.W., 2103

DEVELOPMENT APPLICATION

DRAWING LIST:

- DA000 COVER SHEET & SITE ANALYSIS
- DA001 SITE PLAN
- DA010 EXISTING BASEMENT FLOOR PLAN
- DA020 EXISTING GROUND FLOOR PLAN
- DA030 EXISTING LEVEL 1 FLOOR PLAN
- DA040 EXISTING ROOF PLAN
- DA060 DEMOLITION BASEMENT PLAN
- DA070 DEMOLITION GROUND FLOOR PLAN
- DA080 DEMOLITION LEVEL 1 FLOOR PLAN
- DA090 DEMOLITION ROOF PLAN
- DA110 PROPOSED BASEMENT FLOOR PLAN
- DA120 PROPOSED GROUND FLOOR PLAN
- DA130 PROPOSED LEVEL 1 FLOOR PLAN
- DA140 PROPOSED ROOF PLAN
- DA500 EXISTING & PROPOSED ELEVATIONS
- DA501 EXISTING & PROPOSED ELEVATIONS
- DA502 PROPOSED SECTIONS
- DA503 PROPOSED SECTIONS
- DA550 PROPOSED 3D VIEWS
- DA560 PROPOSED SIGNAGE DETAILS



01 LOCATION PLAN



02 AERIAL VIEW

PROJECT ADDRESS
82 MONA VALE ROAD
MONA VALE, N.S.W., 2103

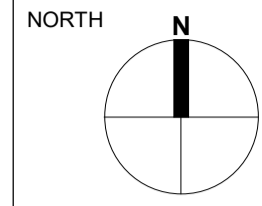

- GENERAL NOTES:**
1. DO NOT SCALE OFF DRAWINGS. USE ONLY FIGURED DIMENSIONS.
 2. ALL DIMENSIONS ARE TO BE VERIFIED ON SITE PRIOR TO COMMENCEMENT OF ANY WORK.
 3. ANY DISCREPANCIES ARE TO BE BROUGHT TO THE ATTENTION OF BERGSTROM ARCHITECTS PTY LTD BEFORE COMMENCEMENT OF ANY WORK.
 4. ALL DIMENSIONS ARE GIVEN IN MILLIMETRES EXCEPT LEVELS & DRAWINGS TO SCALE 1:500 AND SMALLER WHICH ARE IN METRES.
 5. THIS DRAWING IS TO BE READ IN CONJUNCTION WITH RELEVANT CONSULTANTS DOCUMENTATION.
 6. ALL DESIGNS, PRINTS & SPECIFICATIONS ARE THE PROPERTY OF BERGSTROM ARCHITECTS PTY LTD & MUST NOT BE ISSUED, USED OR REPRODUCED WITHOUT WRITTEN PERMISSION FROM BERGSTROM ARCHITECTS PTY LTD.

- DA NOTES:**
1. DRAWINGS ARE TO BE READ IN CONJUNCTION WITH THE DEVELOPMENT APPLICATION FORM AND STATEMENT OF ENVIRONMENTAL EFFECTS.
 2. THE NEW BUILDING WORK IS TO BE CARRIED OUT IN ACCORDANCE WITH THE PROVISIONS OF THE BCA.
 3. ALL NEW BUILDING WORK IS TO BE CARRIED OUT IN ACCORDANCE WITH THE NOTICE OF DETERMINATION FOR THIS DEVELOPMENT APPLICATION.
 4. DISABILITY ACCESS AND FACILITIES TO BE IN ACCORDANCE WITH AS 1428.1 AND AS 1428.4
 5. THE PROPOSED WORKS WILL ADDRESS FIRE SAFETY MEASURES TO COMPLY WITH THE PERFORMANCE REQUIREMENTS OF THE BCA (EITHER DEEMED TO SATISFY OR ALTERNATIVE SOLUTIONS TO BE PREPARED BY A QUALIFIED FIRE ENGINEER).
 6. ALL MEANS OF EGRESS, EMERGENCY LIGHTING, EXIT SIGNS, FIRE DOORS, FIRE HYDRANT SYSTEMS, FIRE HOSE REEL SYSTEMS, PORTABLE FIRE EXTINGUISHERS, SMOKE AND HEAT VENTS, SMOKE DETECTION, ALARM AND EXHAUST SYSTEM TO BE IN ACCORDANCE WITH THE BCA AND OTHER RELEVANT AUSTRALIAN STANDARDS.

B	12.11.2024	DA ISSUE
A	24.10.2024	DA ISSUE

REVD	DATE	DESCRIPTION
------	------	-------------

PROJECT MANAGER

ARCHITECT

Bergstrom ARCHITECTS

BERGSTROM ARCHITECTS PTY. LTD. (ABN 75 095 092 989)
SUITE 103/3 EDEN STREET,
NORTH SYDNEY NSW 2060
Ph. 02.8920.1499 Fax. 02.8920.1599

PROJECT
ALTERATIONS & ADDITIONS TO PITTWATER RSL CLUB

DRAWING
COVER SHEET & SITE ANALYSIS

SCALE	DRAWING NO.	REVISION
AS INDICATED	DA- 000	B
JOB NUMBER	DRAWN BY	DATE
23-003	RL	July 2024

DA ISSUE

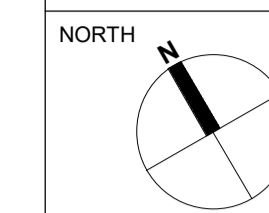

- GENERAL NOTES:**
- DO NOT SCALE OFF DRAWINGS. USE ONLY FIGURED DIMENSIONS.
 - ALL DIMENSIONS ARE TO BE VERIFIED ON SITE PRIOR TO COMMENCEMENT OF ANY WORK.
 - ANY DISCREPANCIES ARE TO BE BROUGHT TO THE ATTENTION OF BERGSTROM ARCHITECTS PTY LTD BEFORE COMMENCEMENT OF ANY WORK.
 - ALL DIMENSIONS ARE GIVEN IN MILLIMETRES EXCEPT LEVELS & DRAWINGS TO SCALE 1:500 AND SMALLER WHICH ARE IN METRES.
 - THIS DRAWING IS TO BE READ IN CONJUNCTION WITH RELEVANT CONSULTANTS DOCUMENTATION.
 - ALL DESIGNS, PRINTS & SPECIFICATIONS ARE THE PROPERTY OF BERGSTROM ARCHITECTS PTY LTD & MUST NOT BE ISSUED, USED OR REPRODUCED WITHOUT WRITTEN PERMISSION FROM BERGSTROM ARCHITECTS PTY LTD.

- DA NOTES:**
- DRAWINGS ARE TO BE READ IN CONJUNCTION WITH THE DEVELOPMENT APPLICATION FORM AND STATEMENT OF ENVIRONMENTAL EFFECTS.
 - THE NEW BUILDING WORK IS TO BE CARRIED OUT IN ACCORDANCE WITH THE PROVISIONS OF THE BCA.
 - ALL NEW BUILDING WORK IS TO BE CARRIED OUT IN ACCORDANCE WITH THE NOTICE OF DETERMINATION FOR THIS DEVELOPMENT APPLICATION.
 - DISABILITY ACCESS AND FACILITIES TO BE IN ACCORDANCE WITH AS 1428.1 AND AS 1428.4
 - THE PROPOSED WORKS WILL ADDRESS FIRE SAFETY MEASURES TO COMPLY WITH THE PERFORMANCE REQUIREMENTS OF THE BCA (EITHER DEEMED TO SATISFY OR ALTERNATIVE SOLUTIONS TO BE PREPARED BY A QUALIFIED FIRE ENGINEER).
 - ALL MEANS OF EGRESS, EMERGENCY LIGHTING, EXIT SIGNS, FIRE DOORS, FIRE HYDRANT SYSTEMS, FIRE HOSE REEL SYSTEMS, PORTABLE FIRE EXTINGUISHERS, SMOKE AND HEAT VENTS, SMOKE DETECTION, ALARM AND EXHAUST SYSTEM TO BE IN ACCORDANCE WITH THE BCA AND OTHER RELEVANT AUSTRALIAN STANDARDS.

LEGEND:

- EXTENT OF NEW WORKS
- EXTENT OF ALTERATIONS
- EXISTING BUILDING REMAIN SAME. NOT INCLUDED AS PART OF DA WORKS.
- NEW WALLS & STRUCTURE
- EXISTING WALLS & STRUCTURE TO REMAIN

B	12.11.2024	DA ISSUE
A	24.10.2024	DA ISSUE

REVDATE	DESCRIPTION
---------	-------------

PROJECT MANAGER



ARCHITECT

Bergstrom ARCHITECTS

BERGSTROM ARCHITECTS PTY. LTD. (ABN 75 095 092 989)
 SUITE 103/3 EDEN STREET,
 NORTH SYDNEY NSW 2060
 Ph. 02.8920.1499 Fax. 02.8920.1599

PROJECT

**ALTERNATIONS & ADDITIONS
 TO PITTWATER RSL CLUB**

DRAWING

SITE PLAN

SCALE: **NTS** DRAWING NO. **DA-001** REVISION **B**

JOB NUMBER **23-003** DRAWN BY DATE **July 2024**

DA ISSUE

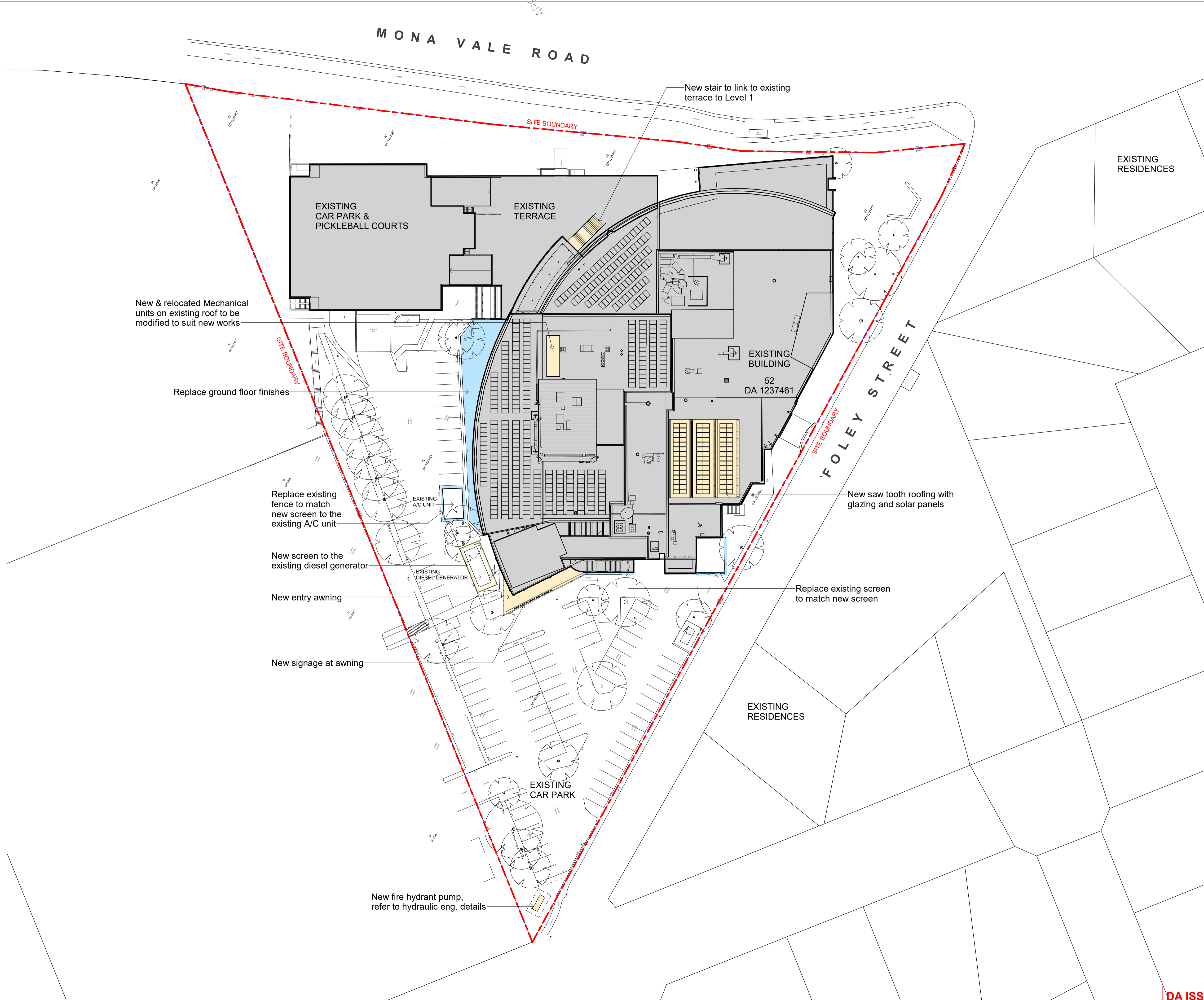

PROJECT ADDRESS
82 MONA VALE ROAD
MONA VALE, N.S.W., 2103

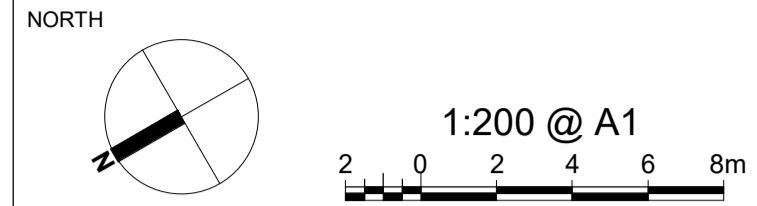

- GENERAL NOTES:**
- DO NOT SCALE OFF DRAWINGS. USE ONLY FIGURED DIMENSIONS. PRIOR TO COMMENCEMENT OF ANY WORK.
 - ALL DIMENSIONS ARE TO BE VERIFIED ON SITE.
 - ANY DISCREPANCIES ARE TO BE BROUGHT TO THE ATTENTION OF BERGSTROM ARCHITECTS PTY LTD BEFORE COMMENCEMENT OF ANY WORK.
 - ALL DIMENSIONS ARE GIVEN IN MILLIMETRES EXCEPT LEVELS & DRAWINGS TO SCALE 1:500 AND SMALLER WHICH ARE IN METRES.
 - THIS DRAWING IS TO BE READ IN CONJUNCTION WITH RELEVANT CONSULTANTS DOCUMENTATION.
 - ALL DESIGNS, PRINTS & SPECIFICATIONS ARE THE PROPERTY OF BERGSTROM ARCHITECTS PTY LTD & MUST NOT BE ISSUED, USED OR REPRODUCED WITHOUT WRITTEN PERMISSION FROM BERGSTROM ARCHITECTS PTY LTD.

- DA NOTES:**
- DRAWINGS ARE TO BE READ IN CONJUNCTION WITH THE DEVELOPMENT APPLICATION FORM AND STATEMENT OF ENVIRONMENTAL EFFECTS.
 - THE NEW BUILDING WORK IS TO BE CARRIED OUT IN ACCORDANCE WITH THE PROVISIONS OF THE BCA.
 - ALL NEW BUILDING WORK IS TO BE CARRIED OUT IN ACCORDANCE WITH THE NOTICE OF DETERMINATION FOR THIS DEVELOPMENT APPLICATION.
 - DISABILITY ACCESS AND FACILITIES TO BE IN ACCORDANCE WITH AS 1428.1 AND AS 1428.4
 - THE PROPOSED WORKS WILL ADDRESS FIRE SAFETY MEASURES TO COMPLY WITH THE PERFORMANCE REQUIREMENTS OF THE BCA (EITHER DEEMED TO SATISFY OR ALTERNATIVE SOLUTIONS TO BE PREPARED BY A QUALIFIED FIRE ENGINEER).
 - ALL MEANS OF EGRESS, EMERGENCY LIGHTING, EXIT SIGNS, FIRE DOORS, FIRE HYDRANT SYSTEMS, FIRE HOSE REEL SYSTEMS, PORTABLE FIRE EXTINGUISHERS, SMOKE AND HEAT VENTS, SMOKE DETECTION, ALARM AND EXHAUST SYSTEM TO BE IN ACCORDANCE WITH THE BCA AND OTHER RELEVANT AUSTRALIAN STANDARDS.

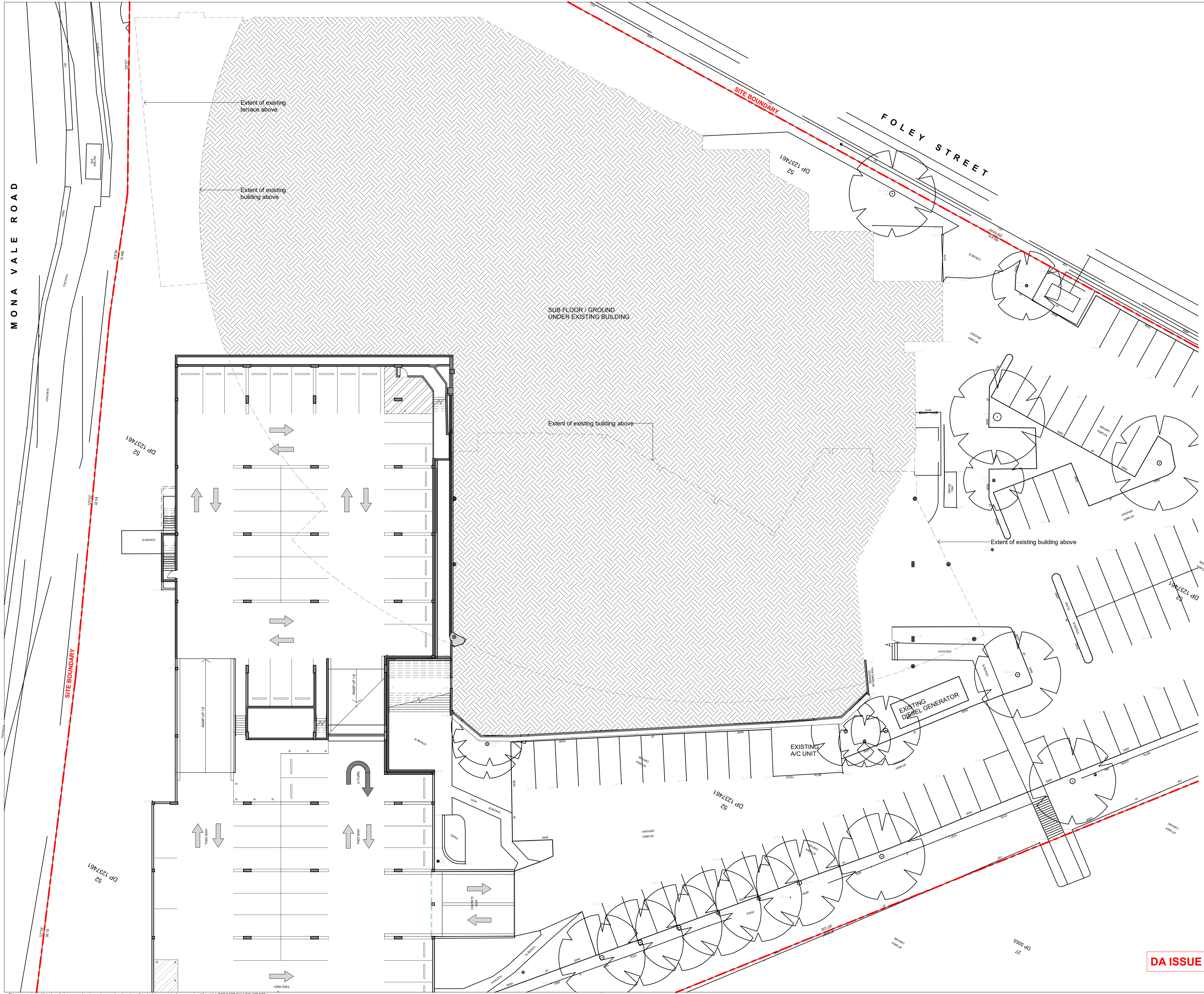

A	24.10.2024	DA ISSUE
REV	DATE	DESCRIPTION

PROJECT MANAGER

ARCHITECT
Bergstrom ARCHITECTS
 BERGSTROM ARCHITECTS PTY. LTD. (ABN 75 095 092 989)
 SUITE 103/3 EDEN STREET,
 NORTH SYDNEY NSW 2060
 Ph. 02.8920.1499 Fax. 02.8920.1599

PROJECT
**ALTERNATIONS & ADDITIONS
 TO PITTWATER RSL CLUB**

DRAWING
**EXISTING
 BASEMENT FLOOR PLAN**

SCALE	DRAWING NO.	REVISION
1:200 @ A1	DA- 010	A
JOB NUMBER	DRAWN BY	DATE
23-003		July 2024

DA ISSUE

This document should not be relied on or used in circumstances other than those for which it was originally prepared and for which BERGSTROM ARCHITECTS was commissioned. BERGSTROM ARCHITECTS accepts no responsibility for this document to any other party other than the person by whom it was commissioned.

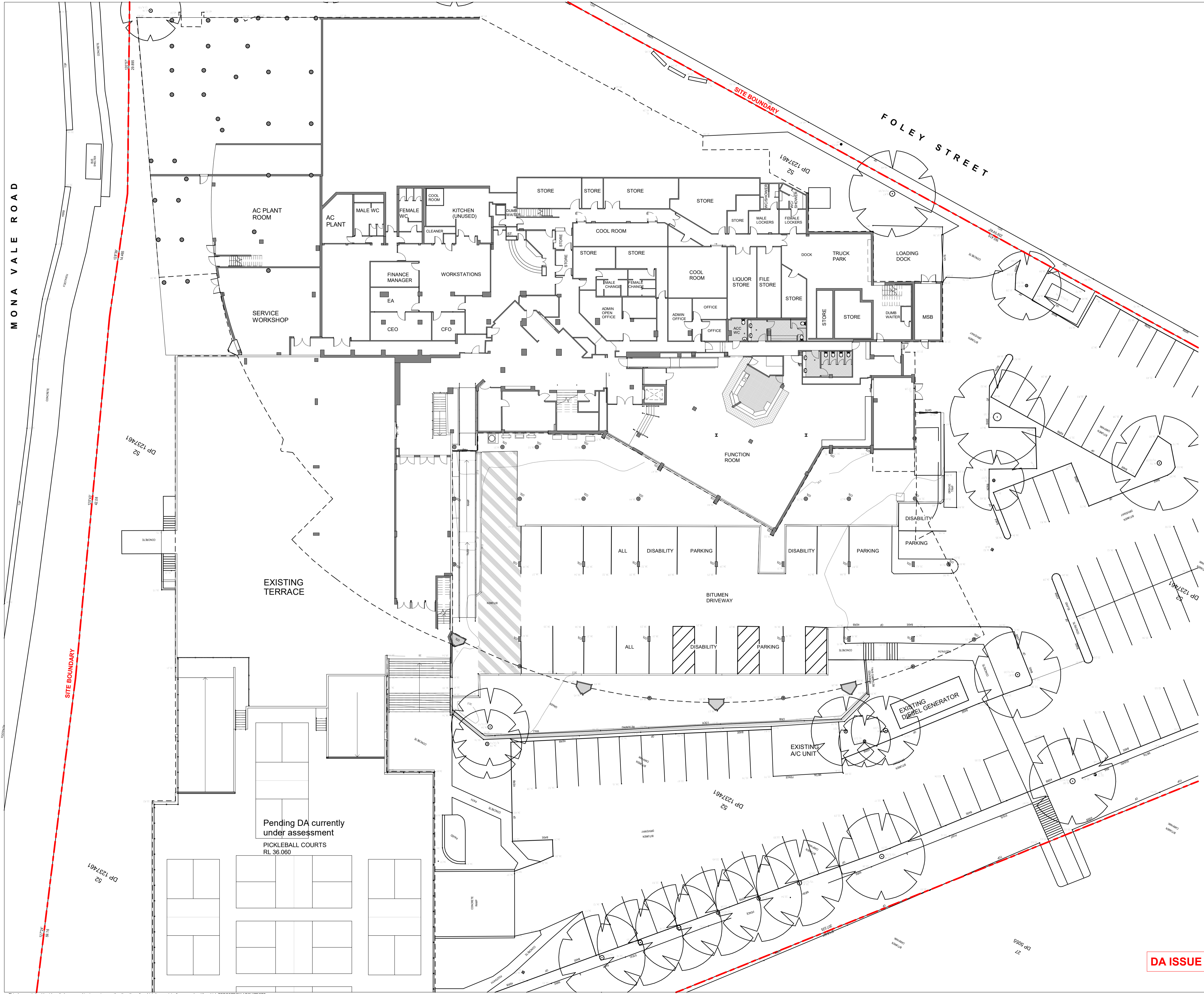

PROJECT ADDRESS
82 MONA VALE ROAD
MONA VALE, N.S.W., 2103

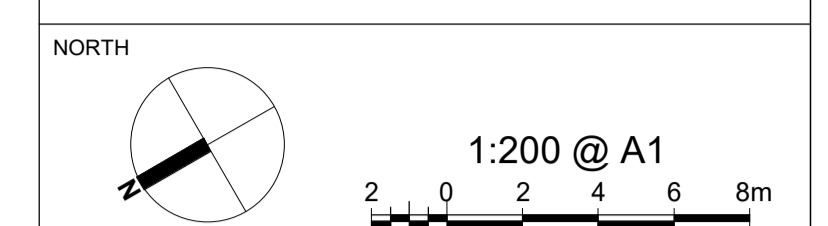

- GENERAL NOTES:**
- DO NOT SCALE OFF DRAWINGS. USE ONLY FIGURED DIMENSIONS.
 - ALL DIMENSIONS ARE TO BE VERIFIED ON SITE PRIOR TO COMMENCEMENT OF ANY WORK.
 - ANY DISCREPANCIES ARE TO BE BROUGHT TO THE ATTENTION OF BERGSTROM ARCHITECTS PTY LTD BEFORE COMMENCEMENT OF ANY WORK.
 - ALL DIMENSIONS ARE GIVEN IN MILLIMETRES EXCEPT LEVELS & DRAWINGS TO SCALE 1:500 AND SMALLER WHICH ARE IN METRES.
 - THIS DRAWING IS TO BE READ IN CONJUNCTION WITH RELEVANT CONSULTANTS DOCUMENTATION.
 - ALL DESIGNS, PRINTS & SPECIFICATIONS ARE THE PROPERTY OF BERGSTROM ARCHITECTS PTY LTD & MUST NOT BE ISSUED, USED OR REPRODUCED WITHOUT WRITTEN PERMISSION FROM BERGSTROM ARCHITECTS PTY LTD.

- DA NOTES:**
- DRAWINGS ARE TO BE READ IN CONJUNCTION WITH THE DEVELOPMENT APPLICATION FORM AND STATEMENT OF ENVIRONMENTAL EFFECTS.
 - THE NEW BUILDING WORK IS TO BE CARRIED OUT IN ACCORDANCE WITH THE PROVISIONS OF THE BCA.
 - ALL NEW BUILDING WORK IS TO BE CARRIED OUT IN ACCORDANCE WITH THE NOTICE OF DETERMINATION FOR THIS DEVELOPMENT APPLICATION.
 - DISABILITY ACCESS AND FACILITIES TO BE IN ACCORDANCE WITH AS 1428.1 AND AS 1428.4
 - THE PROPOSED WORKS WILL ADDRESS FIRE SAFETY MEASURES TO COMPLY WITH THE PERFORMANCE REQUIREMENTS OF THE BCA (EITHER DEEMED TO SATISFY OR ALTERNATIVE SOLUTIONS TO BE PREPARED BY A QUALIFIED FIRE ENGINEER).
 - ALL MEANS OF EGRESS, EMERGENCY LIGHTING, EXIT SIGNS, FIRE DOORS, FIRE HYDRANT SYSTEMS, FIRE HOSE REEL SYSTEMS, PORTABLE FIRE EXTINGUISHERS, SMOKE AND HEAT VENTS, SMOKE DETECTION, ALARM AND EXHAUST SYSTEM TO BE IN ACCORDANCE WITH THE BCA AND OTHER RELEVANT AUSTRALIAN STANDARDS.

A	24.10.2024	DA ISSUE
REV/DATE	DESCRIPTION	

PROJECT MANAGER

ARCHITECT

Bergstrom ARCHITECTS

BERGSTROM ARCHITECTS PTY. LTD. (ABN 75 095 092 989)
 SUITE 103/3 EDEN STREET,
 NORTH SYDNEY NSW 2060
 Ph. 02.8920.1499 Fax. 02.8920.1599

PROJECT

**ALTERNATIONS & ADDITIONS
 TO PITTWATER RSL CLUB**

DRAWING

**EXISTING
 GROUND FLOOR PLAN**

SCALE	DRAWING NO.	REVISION
1:200 @ A1	DA- 020	A
JOB NUMBER	DRAWN BY	DATE
23-003		July 2024

DA ISSUE

This document should not be relied on or used in circumstances other than those for which it was originally prepared and for which BERGSTROM ARCHITECTS was commissioned. BERGSTROM ARCHITECTS accepts no responsibility for this document to any other party other than the person by whom it was commissioned.

MONA VALE ROAD

PROJECT ADDRESS
82 MONA VALE ROAD
MONA VALE, N.S.W., 2103

NORTH



GENERAL NOTES:

- DO NOT SCALE OFF DRAWINGS. USE ONLY FIGURED DIMENSIONS.
- ALL DIMENSIONS ARE TO BE VERIFIED ON SITE PRIOR TO COMMENCEMENT OF ANY WORK.
- ANY DISCREPANCIES ARE TO BE BROUGHT TO THE ATTENTION OF BERGSTROM ARCHITECTS PTY LTD BEFORE COMMENCEMENT OF ANY WORK.
- ALL DIMENSIONS ARE GIVEN IN MILLIMETRES EXCEPT LEVELS & DRAWINGS TO SCALE 1:500 AND SMALLER WHICH ARE IN METRES.
- THIS DRAWING IS TO BE READ IN CONJUNCTION WITH RELEVANT CONSULTANTS DOCUMENTATION.
- ALL DESIGNS, PRINTS & SPECIFICATIONS ARE THE PROPERTY OF BERGSTROM ARCHITECTS PTY LTD & MUST NOT BE ISSUED, USED OR REPRODUCED WITHOUT WRITTEN PERMISSION FROM BERGSTROM ARCHITECTS PTY LTD.

DA NOTES:

- DRAWINGS ARE TO BE READ IN CONJUNCTION WITH THE DEVELOPMENT APPLICATION FORM AND STATEMENT OF ENVIRONMENTAL EFFECTS.
- THE NEW BUILDING WORK IS TO BE CARRIED OUT IN ACCORDANCE WITH THE PROVISIONS OF THE BCA.
- ALL NEW BUILDING WORK IS TO BE CARRIED OUT IN ACCORDANCE WITH THE NOTICE OF DETERMINATION FOR THIS DEVELOPMENT APPLICATION.
- DISABILITY ACCESS AND FACILITIES TO BE IN ACCORDANCE WITH AS 1428.1 AND AS 1428.4
- THE PROPOSED WORKS WILL ADDRESS FIRE SAFETY MEASURES TO COMPLY WITH THE PERFORMANCE REQUIREMENTS OF THE BCA (EITHER DEEMED TO SATISFY OR ALTERNATIVE SOLUTIONS TO BE PREPARED BY A QUALIFIED FIRE ENGINEER).
- ALL MEANS OF EGRESS, EMERGENCY LIGHTING, EXIT SIGNS, FIRE DOORS, FIRE HYDRANT SYSTEMS, FIRE HOSE REEL SYSTEMS, PORTABLE FIRE EXTINGUISHERS, SMOKE AND HEAT VENTS, SMOKE DETECTION, ALARM AND EXHAUST SYSTEM TO BE IN ACCORDANCE WITH THE BCA AND OTHER RELEVANT AUSTRALIAN STANDARDS.

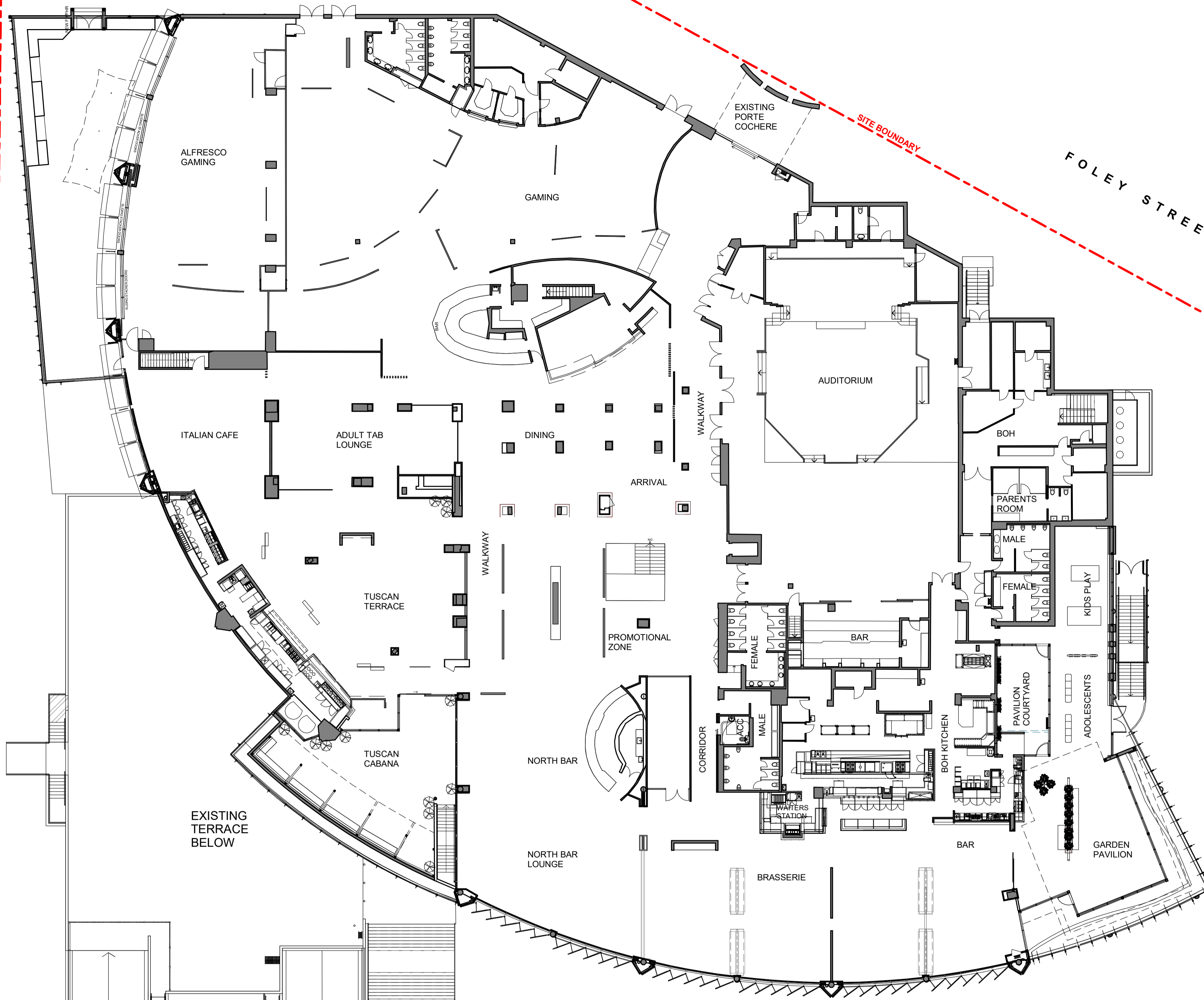

SITE BOUNDARY

SITE BOUNDARY

FOLEY STREET

EXISTING TERRACE BELOW

EXISTING PICKLEBALL COURTS BELOW

A 24.10.2024 DA ISSUE

REVDATE DESCRIPTION

PROJECT MANAGER



ARCHITECT

Bergstrom ARCHITECTS

BERGSTROM ARCHITECTS PTY. LTD. (ABN 75 095 092 989)
SUITE 103/3 EDEN STREET,
NORTH SYDNEY NSW 2060
Ph. 02.8920.1499 Fax. 02.8920.1599

PROJECT

**ALTERNATIONS & ADDITIONS
TO PITTWATER RSL CLUB**

DRAWING

**EXISTING
LEVEL 1 FLOOR PLAN**

SCALE 1:200 @ A1 DRAWING NO. DA- 030 REVISION A

JOB NUMBER 23-003 DRAWN BY DATE July 2024

DA ISSUE

MONA VALE ROAD

PROJECT ADDRESS
82 MONA VALE ROAD
MONA VALE, N.S.W., 2103

NORTH

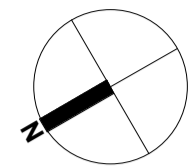

1:200 @ A1
2 0 2 4 6 8m

GENERAL NOTES:

- DO NOT SCALE OFF DRAWINGS. USE ONLY FIGURED DIMENSIONS.
- ALL DIMENSIONS ARE TO BE VERIFIED ON SITE PRIOR TO COMMENCEMENT OF ANY WORK.
- ANY DISCREPANCIES ARE TO BE BROUGHT TO THE ATTENTION OF BERGSTROM ARCHITECTS PTY LTD BEFORE COMMENCEMENT OF ANY WORK.
- ALL DIMENSIONS ARE GIVEN IN MILLIMETRES EXCEPT LEVELS & DRAWINGS TO SCALE 1:500 AND SMALLER WHICH ARE IN METRES.
- THIS DRAWING IS TO BE READ IN CONJUNCTION WITH RELEVANT CONSULTANTS DOCUMENTATION.
- ALL DESIGNS, PRINTS & SPECIFICATIONS ARE THE PROPERTY OF BERGSTROM ARCHITECTS PTY LTD & MUST NOT BE ISSUED, USED OR REPRODUCED WITHOUT WRITTEN PERMISSION FROM BERGSTROM ARCHITECTS PTY LTD.

DA NOTES:

- DRAWINGS ARE TO BE READ IN CONJUNCTION WITH THE DEVELOPMENT APPLICATION FORM AND STATEMENT OF ENVIRONMENTAL EFFECTS.
- THE NEW BUILDING WORK IS TO BE CARRIED OUT IN ACCORDANCE WITH THE PROVISIONS OF THE BCA.
- ALL NEW BUILDING WORK IS TO BE CARRIED OUT IN ACCORDANCE WITH THE NOTICE OF DETERMINATION FOR THIS DEVELOPMENT APPLICATION.
- DISABILITY ACCESS AND FACILITIES TO BE IN ACCORDANCE WITH AS 1428.1 AND AS 1428.4
- THE PROPOSED WORKS WILL ADDRESS FIRE SAFETY MEASURES TO COMPLY WITH THE PERFORMANCE REQUIREMENTS OF THE BCA (EITHER DEEMED TO SATISFY OR ALTERNATIVE SOLUTIONS TO BE PREPARED BY A QUALIFIED FIRE ENGINEER).
- ALL MEANS OF EGRESS, EMERGENCY LIGHTING, EXIT SIGNS, FIRE DOORS, FIRE HYDRANT SYSTEMS, FIRE HOSE REEL SYSTEMS, PORTABLE FIRE EXTINGUISHERS, SMOKE AND HEAT VENTS, SMOKE DETECTION, ALARM AND EXHAUST SYSTEM TO BE IN ACCORDANCE WITH THE BCA AND OTHER RELEVANT AUSTRALIAN STANDARDS.

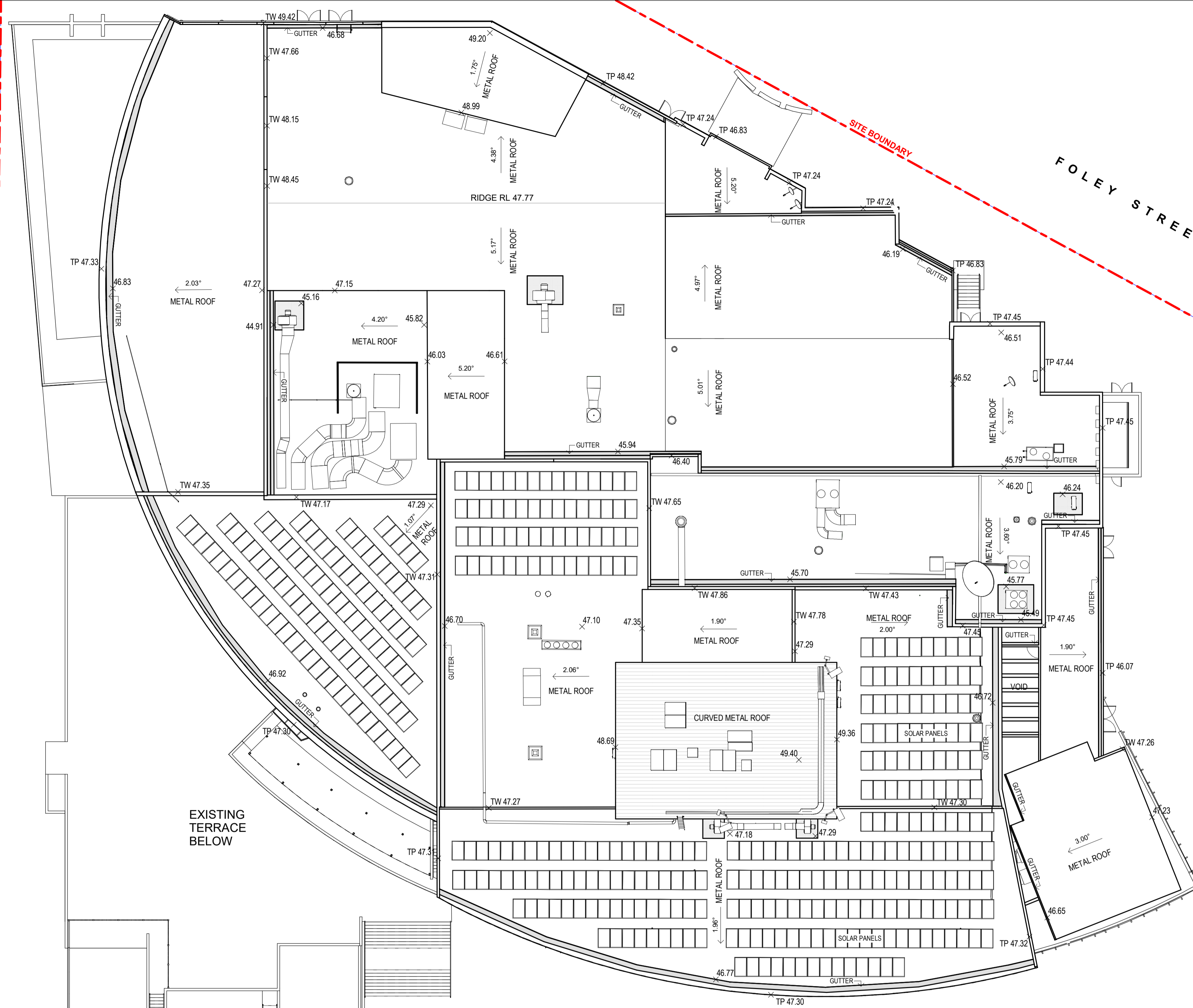

EXISTING TERRACE BELOW

EXISTING PICKLEBALL COURTS BELOW

FOLEY STREET

SITE BOUNDARY

SITE BOUNDARY

A	24.10.2024	DA ISSUE
---	------------	----------

REV	DATE	DESCRIPTION
-----	------	-------------

PROJECT MANAGER

ARCHITECT

BERGSTROM ARCHITECTS PTY. LTD. (ABN 75 095 092 989)
SUITE 103/3 EDEN STREET,
NORTH SYDNEY NSW 2060
Ph. 02.8920.1499 Fax. 02.8920.1599

PROJECT
**ALTERNATIONS & ADDITIONS
TO PITTWATER RSL CLUB**

DRAWING
**EXISTING
ROOF PLAN**

SCALE	DRAWING NO.	REVISION
1:200 @ A1	DA- 040	A
JOB NUMBER	DRAWN BY	DATE
23-003		July 2024

DA ISSUE

This document should not be relied on or used in circumstances other than those for which it was originally prepared and for which BERGSTROM ARCHITECTS was commissioned. BERGSTROM ARCHITECTS accepts no responsibility for this document to any other party other than the person by whom it was commissioned.

PROJECT ADDRESS
82 MONA VALE ROAD
MONA VALE, N.S.W., 2103

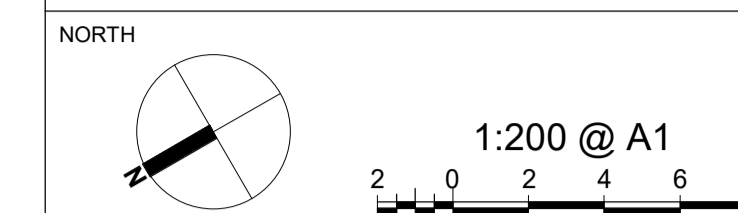

- GENERAL NOTES:**
- DO NOT SCALE OFF DRAWINGS. USE ONLY FIGURED DIMENSIONS.
 - ALL DIMENSIONS ARE TO BE VERIFIED ON SITE PRIOR TO COMMENCEMENT OF ANY WORK.
 - ANY DISCREPANCIES ARE TO BE BROUGHT TO THE ATTENTION OF BERGSTROM ARCHITECTS PTY LTD BEFORE COMMENCEMENT OF ANY WORK.
 - ALL DIMENSIONS ARE GIVEN IN MILLIMETRES EXCEPT LEVELS & DRAWINGS TO SCALE 1:500 AND SMALLER WHICH ARE IN METRES.
 - THIS DRAWING IS TO BE READ IN CONJUNCTION WITH RELEVANT CONSULTANTS DOCUMENTATION.
 - ALL DESIGNS, PRINTS & SPECIFICATIONS ARE THE PROPERTY OF BERGSTROM ARCHITECTS PTY LTD & MUST NOT BE ISSUED, USED OR REPRODUCED WITHOUT WRITTEN PERMISSION FROM BERGSTROM ARCHITECTS PTY LTD.

- DA NOTES:**
- DRAWINGS ARE TO BE READ IN CONJUNCTION WITH THE DEVELOPMENT APPLICATION FORM AND STATEMENT OF ENVIRONMENTAL EFFECTS.
 - THE NEW BUILDING WORK IS TO BE CARRIED OUT IN ACCORDANCE WITH THE PROVISIONS OF THE BCA.
 - ALL NEW BUILDING WORK IS TO BE CARRIED OUT IN ACCORDANCE WITH THE NOTICE OF DETERMINATION FOR THIS DEVELOPMENT APPLICATION.
 - DISABILITY ACCESS AND FACILITIES TO BE IN ACCORDANCE WITH AS 1428.1 AND AS 1428.4
 - THE PROPOSED WORKS WILL ADDRESS FIRE SAFETY MEASURES TO COMPLY WITH THE PERFORMANCE REQUIREMENTS OF THE BCA (EITHER DEEMED TO SATISFY OR ALTERNATIVE SOLUTIONS TO BE PREPARED BY A QUALIFIED FIRE ENGINEER).
 - ALL MEANS OF EGRESS, EMERGENCY LIGHTING, EXIT SIGNS, FIRE DOORS, FIRE HYDRANT SYSTEMS, FIRE HOSE REEL SYSTEMS, PORTABLE FIRE EXTINGUISHERS, SMOKE AND HEAT VENTS, SMOKE DETECTION, ALARM AND EXHAUST SYSTEM TO BE IN ACCORDANCE WITH THE BCA AND OTHER RELEVANT AUSTRALIAN STANDARDS.

DEMOLITION LEGEND:

EXTENT OF DEMOLITION WORKS

EXISTING BUILDING REMAIN SAME, UNLESS NOTED OTHERWISE AT PROPOSED DRAWINGS.

A 11.11.2024 DA ISSUE

REVISION DATE DESCRIPTION

PROJECT MANAGER

ARCHITECT

Bergstrom ARCHITECTS

BERGSTROM ARCHITECTS PTY. LTD. (ABN 75 095 092 989)
 SUITE 103/3 EDEN STREET,
 NORTH SYDNEY NSW 2060
 Ph. 02.8920.1499 Fax. 02.8920.1599

PROJECT

ALTERNATIONS & ADDITIONS TO PITTWATER RSL CLUB

DRAWING

DEMOLITION BASEMENT PLAN

SCALE	DRAWING NO.	REVISION
1:200 @ A1	DA- 060	A
JOB NUMBER	DRAWN BY	DATE
23-003		July 2024

DA ISSUE

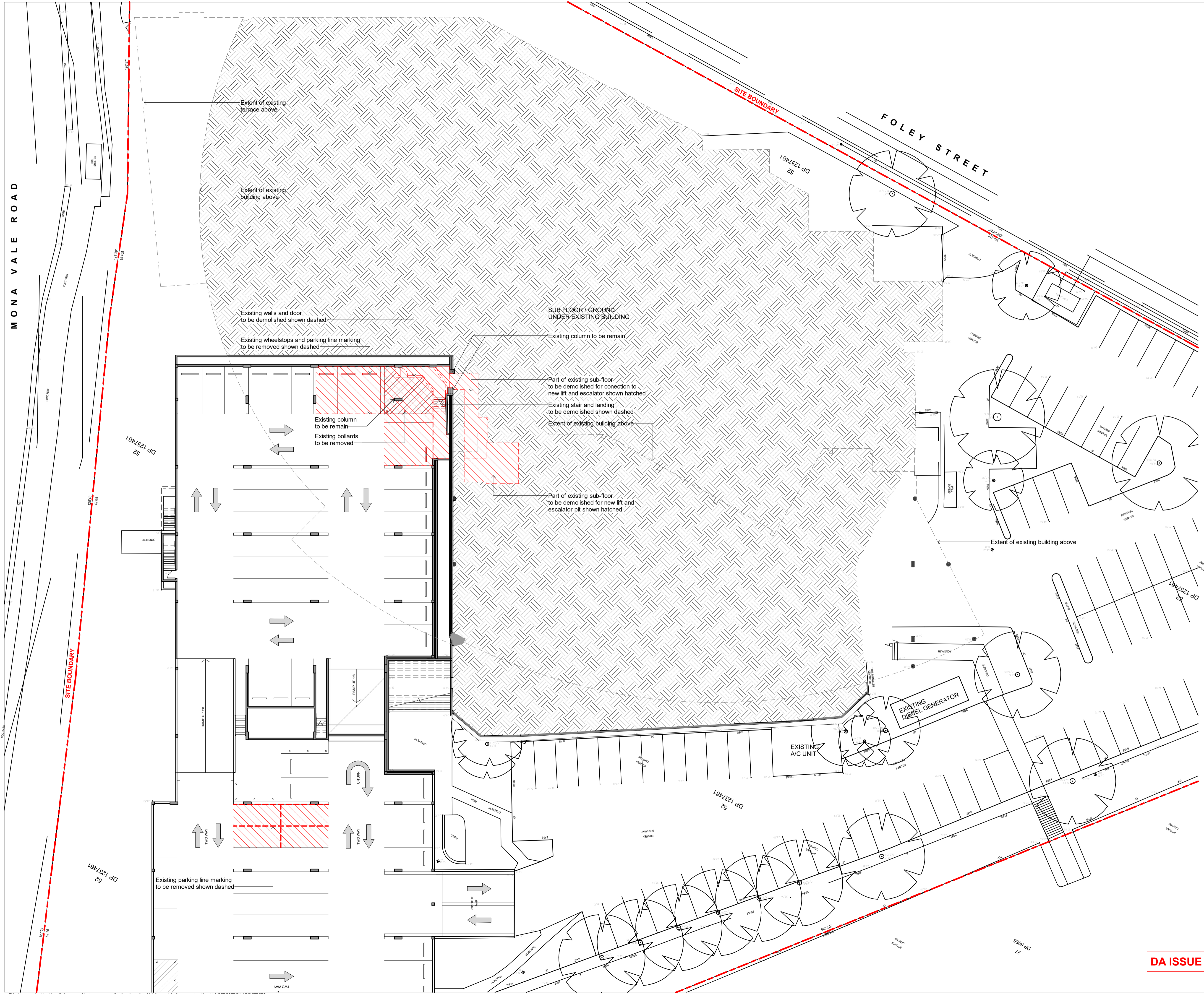

This document should not be relied on or used in circumstances other than those for which it was originally prepared and for which BERGSTROM ARCHITECTS was commissioned. BERGSTROM ARCHITECTS accepts no responsibility for this document to any other party other than the person by whom it was commissioned.

- GENERAL NOTES:**
- DO NOT SCALE OFF DRAWINGS. USE ONLY FIGURED DIMENSIONS.
 - ALL DIMENSIONS ARE TO BE VERIFIED ON SITE PRIOR TO COMMENCEMENT OF ANY WORK.
 - ANY DISCREPANCIES ARE TO BE BROUGHT TO THE ATTENTION OF BERGSTROM ARCHITECTS PTY LTD BEFORE COMMENCEMENT OF ANY WORK.
 - ALL DIMENSIONS ARE GIVEN IN MILLIMETRES EXCEPT LEVELS & DRAWINGS TO SCALE 1:500 AND SMALLER WHICH ARE IN METRES.
 - THIS DRAWING IS TO BE READ IN CONJUNCTION WITH RELEVANT CONSULTANTS DOCUMENTATION.
 - ALL DESIGNS, PRINTS & SPECIFICATIONS ARE THE PROPERTY OF BERGSTROM ARCHITECTS PTY LTD & MUST NOT BE ISSUED, USED OR REPRODUCED WITHOUT WRITTEN PERMISSION FROM BERGSTROM ARCHITECTS PTY LTD.

- DA NOTES:**
- DRAWINGS ARE TO BE READ IN CONJUNCTION WITH THE DEVELOPMENT APPLICATION FORM AND STATEMENT OF ENVIRONMENTAL EFFECTS.
 - THE NEW BUILDING WORK IS TO BE CARRIED OUT IN ACCORDANCE WITH THE PROVISIONS OF THE BCA.
 - ALL NEW BUILDING WORK IS TO BE CARRIED OUT IN ACCORDANCE WITH THE NOTICE OF DETERMINATION FOR THIS DEVELOPMENT APPLICATION.
 - DISABILITY ACCESS AND FACILITIES TO BE IN ACCORDANCE WITH AS 1428.1 AND AS 1428.4
 - THE PROPOSED WORKS WILL ADDRESS FIRE SAFETY MEASURES TO COMPLY WITH THE PERFORMANCE REQUIREMENTS OF THE BCA (EITHER DEEMED TO SATISFY OR ALTERNATIVE SOLUTIONS TO BE PREPARED BY A QUALIFIED FIRE ENGINEER).
 - ALL MEANS OF EGRESS, EMERGENCY LIGHTING, EXIT SIGNS, FIRE DOORS, FIRE HYDRANT SYSTEMS, FIRE HOSE REEL SYSTEMS, PORTABLE FIRE EXTINGUISHERS, SMOKE AND HEAT VENTS, SMOKE DETECTION, ALARM AND EXHAUST SYSTEM TO BE IN ACCORDANCE WITH THE BCA AND OTHER RELEVANT AUSTRALIAN STANDARDS.

DEMOLITION LEGEND:

- EXTENT OF DEMOLITION WORKS
- EXISTING BUILDING REMAIN SAME, UNLESS NOTED OTHERWISE AT PROPOSED DRAWINGS.

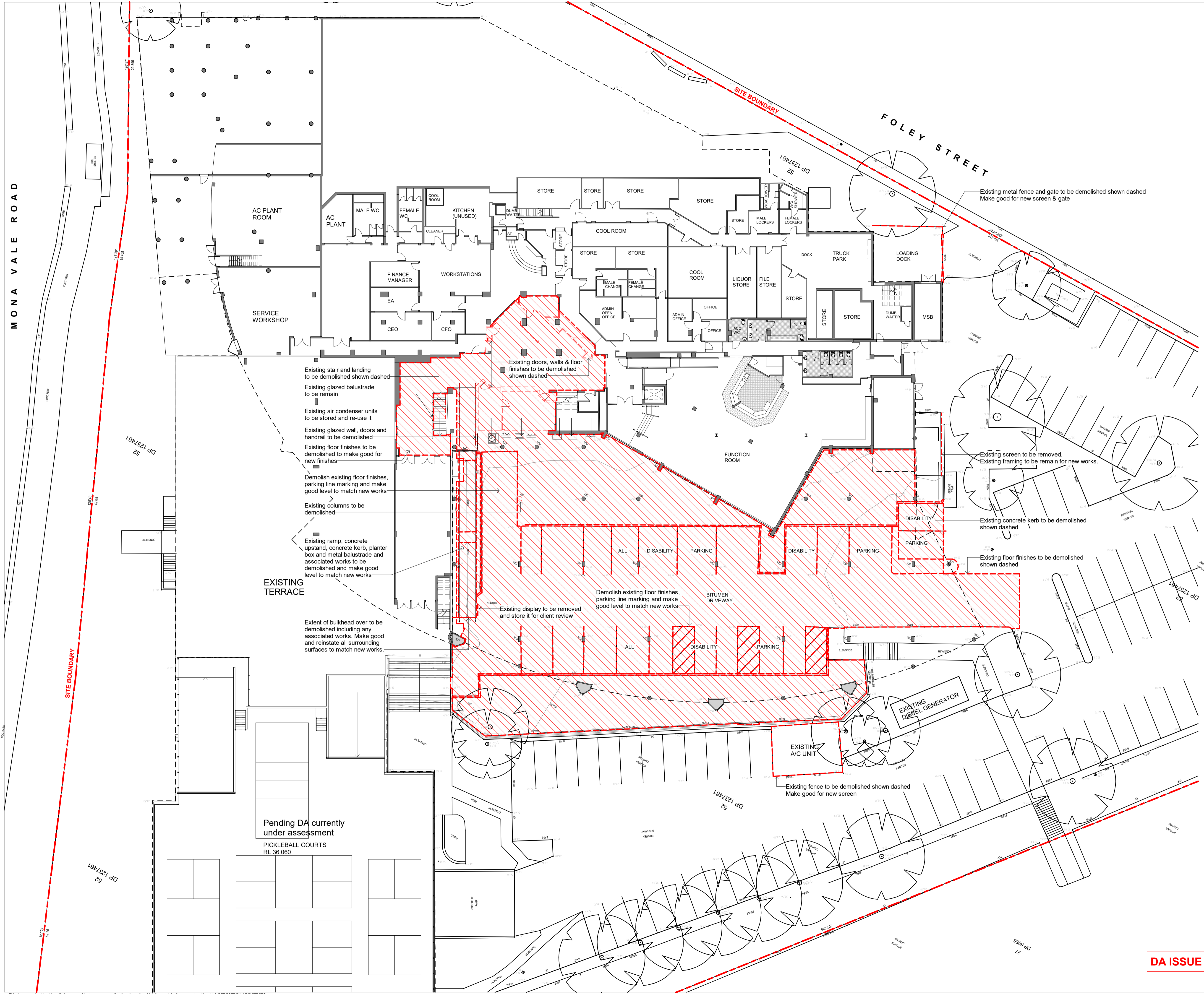

EXISTING TERRACE

Pending DA currently under assessment
 PICKLEBALL COURTS
 RL 36.060

DA ISSUE

A	11.11.2024	DA ISSUE
REV	DATE	DESCRIPTION

PROJECT MANAGER

ARCHITECT

 BERGSTROM ARCHITECTS PTY. LTD. (ABN 75 095 092 989)
 SUITE 103/3 EDEN STREET,
 NORTH SYDNEY NSW 2060
 Ph. 02.8920.1499 Fax. 02.8920.1599

PROJECT
**ALTERNATIONS & ADDITIONS
 TO PITTWATER RSL CLUB**

DRAWING
**DEMOLITION
 GROUND FLOOR PLAN**

SCALE	DRAWING NO.	REVISION
1:200 @ A1	DA- 070	A
JOB NUMBER	DRAWN BY	DATE
23-003		July 2024

This document should not be relied on or used in circumstances other than those for which it was originally prepared and for which BERGSTROM ARCHITECTS was commissioned. BERGSTROM ARCHITECTS accepts no responsibility for this document to any other party other than the person by whom it was commissioned.

MONA VALE ROAD

PROJECT ADDRESS
82 MONA VALE ROAD
MONA VALE, N.S.W., 2103

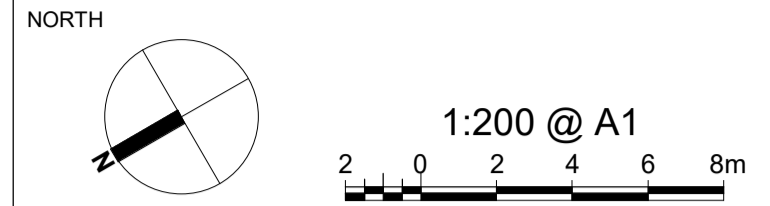

- GENERAL NOTES:**
- DO NOT SCALE OFF DRAWINGS. USE ONLY FIGURED DIMENSIONS.
 - ALL DIMENSIONS ARE TO BE VERIFIED ON SITE PRIOR TO COMMENCEMENT OF ANY WORK.
 - ANY DISCREPANCIES ARE TO BE BROUGHT TO THE ATTENTION OF BERGSTROM ARCHITECTS PTY LTD BEFORE COMMENCEMENT OF ANY WORK.
 - ALL DIMENSIONS ARE GIVEN IN MILLIMETRES EXCEPT LEVELS & DRAWINGS TO SCALE 1:500 AND SMALLER WHICH ARE IN METRES.
 - THIS DRAWING IS TO BE READ IN CONJUNCTION WITH RELEVANT CONSULTANTS DOCUMENTATION.
 - ALL DESIGNS, PRINTS & SPECIFICATIONS ARE THE PROPERTY OF BERGSTROM ARCHITECTS PTY LTD & MUST NOT BE ISSUED, USED OR REPRODUCED WITHOUT WRITTEN PERMISSION FROM BERGSTROM ARCHITECTS PTY LTD.

- DA NOTES:**
- DRAWINGS ARE TO BE READ IN CONJUNCTION WITH THE DEVELOPMENT APPLICATION FORM AND STATEMENT OF ENVIRONMENTAL EFFECTS.
 - THE NEW BUILDING WORK IS TO BE CARRIED OUT IN ACCORDANCE WITH THE PROVISIONS OF THE BCA.
 - ALL NEW BUILDING WORK IS TO BE CARRIED OUT IN ACCORDANCE WITH THE NOTICE OF DETERMINATION FOR THIS DEVELOPMENT APPLICATION.
 - DISABILITY ACCESS AND FACILITIES TO BE IN ACCORDANCE WITH AS 1428.1 AND AS 1428.4
 - THE PROPOSED WORKS WILL ADDRESS FIRE SAFETY MEASURES TO COMPLY WITH THE PERFORMANCE REQUIREMENTS OF THE BCA (EITHER DEEMED TO SATISFY OR ALTERNATIVE SOLUTIONS TO BE PREPARED BY A QUALIFIED FIRE ENGINEER).
 - ALL MEANS OF EGRESS, EMERGENCY LIGHTING, EXIT SIGNS, FIRE DOORS, FIRE HYDRANT SYSTEMS, FIRE HOSE REEL SYSTEMS, PORTABLE FIRE EXTINGUISHERS, SMOKE AND HEAT VENTS, SMOKE DETECTION, ALARM AND EXHAUST SYSTEM TO BE IN ACCORDANCE WITH THE BCA AND OTHER RELEVANT AUSTRALIAN STANDARDS.

DEMOLITION LEGEND:

- EXISTING BUILDING REMAIN SAME, UNLESS NOTED OTHERWISE AT PROPOSED DRAWINGS.
- EXISTING HANDRAILS & FRAMING TO BE REMAIN.
- EXISTING SCREEN TO BE REMOVED. EXISTING FRAMING TO BE REMAIN FOR NEW WORKS.
- EXISTING BALUSTRADE AND LANDING TO BE REMAIN
- EXISTING ENTRY SIGNAGE TO BE REMOVED & STORED FOR CLIENT REVIEW
- EXISTING GLAZED BALUSTRADE POSTS TO BE MODIFIED TO SUIT NEW WORKS, REFER TO FUTURE DETAILS.

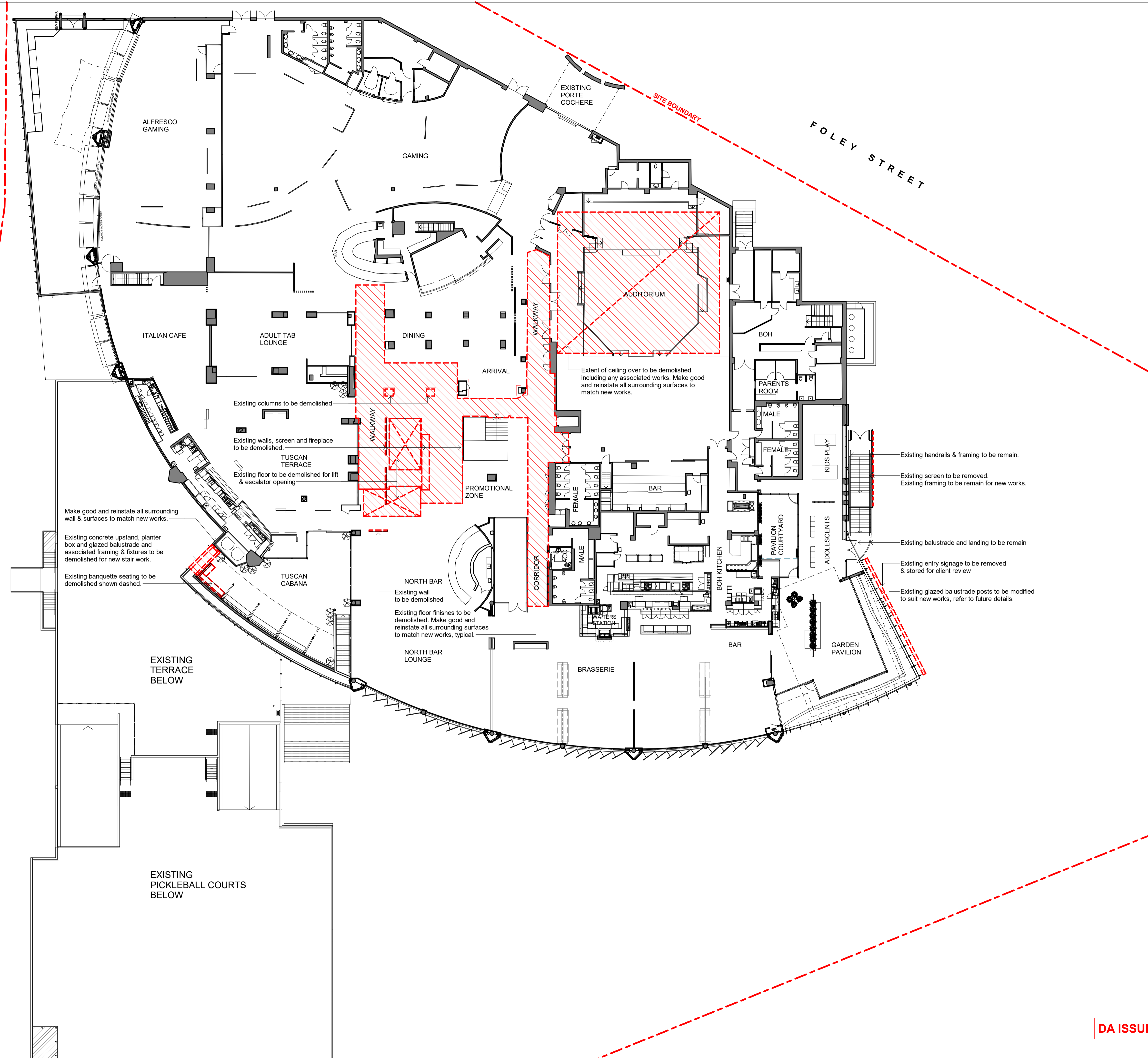

A 11.11.2024 DA ISSUE

REVDATE DESCRIPTION

PROJECT MANAGER



ARCHITECT
Bergstrom ARCHITECTS

BERGSTROM ARCHITECTS PTY. LTD. (ABN 75 095 092 989)
SUITE 103/3 EDEN STREET,
NORTH SYDNEY NSW 2060
Ph. 02.8920.1499 Fax. 02.8920.1599

PROJECT
**ALTERNATIONS & ADDITIONS
TO PITTWATER RSL CLUB**

DRAWING
**DEMOLITION
LEVEL 1 FLOOR PLAN**

SCALE 1:200 @ A1 DRAWING NO. DA- 080 REVISION A

JOB NUMBER 23-003 DRAWN BY DATE

23-003 July 2024

DA ISSUE

This document should not be relied on or used in circumstances other than those for which it was originally prepared and for which BERGSTROM ARCHITECTS was commissioned. BERGSTROM ARCHITECTS accepts no responsibility for this document to any other party other than the person by whom it was commissioned.

MONA VALE ROAD

PROJECT ADDRESS
82 MONA VALE ROAD
MONA VALE, N.S.W., 2103

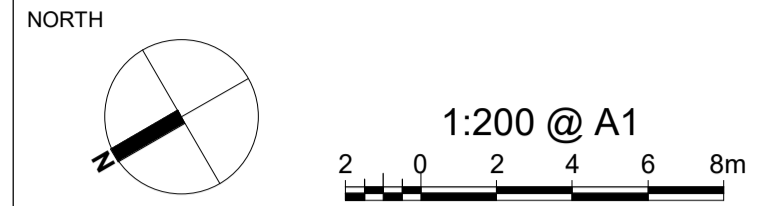

- GENERAL NOTES:**
- DO NOT SCALE OFF DRAWINGS. USE ONLY FIGURED DIMENSIONS.
 - ALL DIMENSIONS ARE TO BE VERIFIED ON SITE PRIOR TO COMMENCEMENT OF ANY WORK.
 - ANY DISCREPANCIES ARE TO BE BROUGHT TO THE ATTENTION OF BERGSTROM ARCHITECTS PTY LTD BEFORE COMMENCEMENT OF ANY WORK.
 - ALL DIMENSIONS ARE GIVEN IN MILLIMETRES EXCEPT LEVELS & DRAWINGS TO SCALE 1:500 AND SMALLER WHICH ARE IN METRES.
 - THIS DRAWING IS TO BE READ IN CONJUNCTION WITH RELEVANT CONSULTANTS DOCUMENTATION.
 - ALL DESIGNS, PRINTS & SPECIFICATIONS ARE THE PROPERTY OF BERGSTROM ARCHITECTS PTY LTD & MUST NOT BE ISSUED, USED OR REPRODUCED WITHOUT WRITTEN PERMISSION FROM BERGSTROM ARCHITECTS PTY LTD.

- DA NOTES:**
- DRAWINGS ARE TO BE READ IN CONJUNCTION WITH THE DEVELOPMENT APPLICATION FORM AND STATEMENT OF ENVIRONMENTAL EFFECTS.
 - THE NEW BUILDING WORK IS TO BE CARRIED OUT IN ACCORDANCE WITH THE PROVISIONS OF THE BCA.
 - ALL NEW BUILDING WORK IS TO BE CARRIED OUT IN ACCORDANCE WITH THE NOTICE OF DETERMINATION FOR THIS DEVELOPMENT APPLICATION.
 - DISABILITY ACCESS AND FACILITIES TO BE IN ACCORDANCE WITH AS 1428.1 AND AS 1428.4
 - THE PROPOSED WORKS WILL ADDRESS FIRE SAFETY MEASURES TO COMPLY WITH THE PERFORMANCE REQUIREMENTS OF THE BCA (EITHER DEEMED TO SATISFY OR ALTERNATIVE SOLUTIONS TO BE PREPARED BY A QUALIFIED FIRE ENGINEER).
 - ALL MEANS OF EGRESS, EMERGENCY LIGHTING, EXIT SIGNS, FIRE DOORS, FIRE HYDRANT SYSTEMS, FIRE HOSE REEL SYSTEMS, PORTABLE FIRE EXTINGUISHERS, SMOKE AND HEAT VENTS, SMOKE DETECTION, ALARM AND EXHAUST SYSTEM TO BE IN ACCORDANCE WITH THE BCA AND OTHER RELEVANT AUSTRALIAN STANDARDS.

DEMOLITION LEGEND:

- EXTENT OF DEMOLITION WORKS
- EXISTING BUILDING REMAIN SAME, UNLESS NOTED OTHERWISE AT PROPOSED DRAWINGS.

A 11.11.2024 DA ISSUE

REVISION DATE DESCRIPTION

PROJECT MANAGER

ARCHITECT
Bergstrom ARCHITECTS
BERGSTROM ARCHITECTS PTY. LTD. (ABN 75 095 092 989)
SUITE 103/3 EDEN STREET,
NORTH SYDNEY NSW 2060
Ph. 02.8920.1499 Fax. 02.8920.1599

PROJECT
**ALTERNATIONS & ADDITIONS
TO PITTWATER RSL CLUB**

DRAWING
**DEMOLITION
ROOF PLAN**

SCALE 1:200 @ A1 DRAWING NO. DA- 090 REVISION A

JOB NUMBER 23-003 DRAWN BY DATE July 2024

DA ISSUE

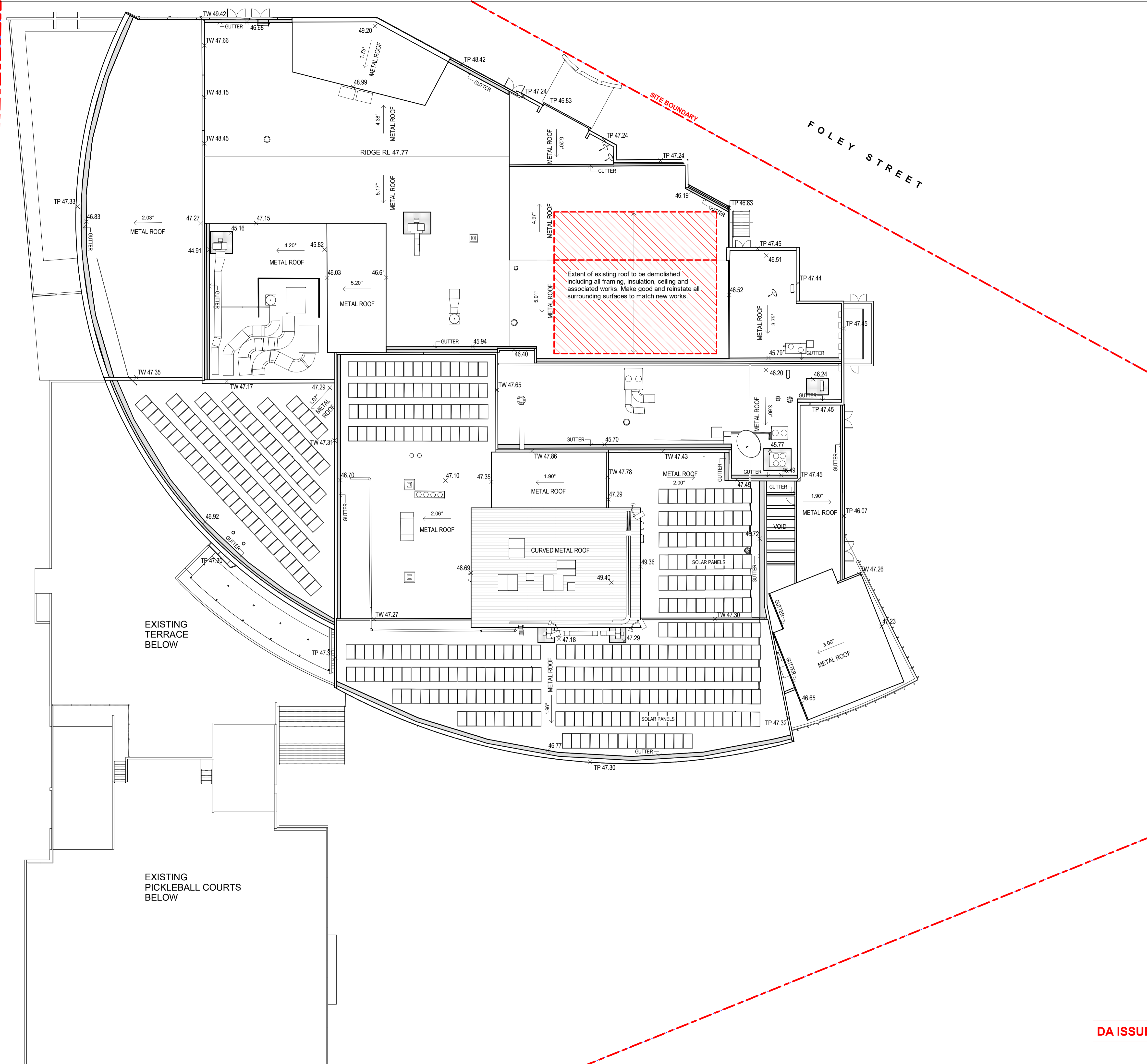

This document should not be relied on or used in circumstances other than those for which it was originally prepared and for which BERGSTROM ARCHITECTS was commissioned. BERGSTROM ARCHITECTS accepts no responsibility for this document to any other party other than the person by whom it was commissioned.



PROJECT ADDRESS
82 MONA VALE ROAD
MONA VALE, N.S.W., 2103

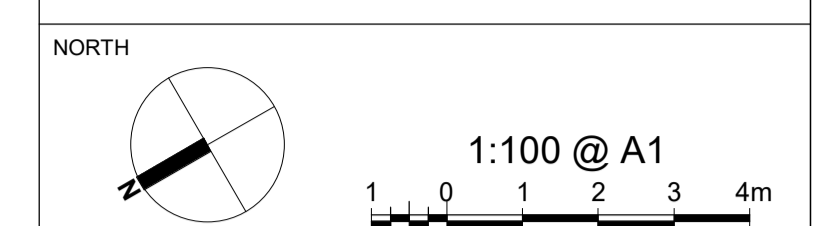

- GENERAL NOTES:**
- DO NOT SCALE OFF DRAWINGS. USE ONLY FIGURED DIMENSIONS.
 - ALL DIMENSIONS ARE TO BE VERIFIED ON SITE PRIOR TO COMMENCEMENT OF ANY WORK.
 - ANY DISCREPANCIES ARE TO BE BROUGHT TO THE ATTENTION OF BERGSTROM ARCHITECTS PTY LTD BEFORE COMMENCEMENT OF ANY WORK.
 - ALL DIMENSIONS ARE GIVEN IN MILLIMETRES EXCEPT LEVELS & DRAWINGS TO SCALE 1:500 AND SMALLER WHICH ARE IN METRES.
 - THIS DRAWING IS TO BE READ IN CONJUNCTION WITH RELEVANT CONSULTANTS DOCUMENTATION.
 - ALL DESIGNS, PRINTS & SPECIFICATIONS ARE THE PROPERTY OF BERGSTROM ARCHITECTS PTY LTD & MUST NOT BE ISSUED, USED OR REPRODUCED WITHOUT WRITTEN PERMISSION FROM BERGSTROM ARCHITECTS PTY LTD.

- DA NOTES:**
- DRAWINGS ARE TO BE READ IN CONJUNCTION WITH THE DEVELOPMENT APPLICATION FORM AND STATEMENT OF ENVIRONMENTAL EFFECTS.
 - THE NEW BUILDING WORK IS TO BE CARRIED OUT IN ACCORDANCE WITH THE PROVISIONS OF THE BCA.
 - ALL NEW BUILDING WORK IS TO BE CARRIED OUT IN ACCORDANCE WITH THE NOTICE OF DETERMINATION FOR THIS DEVELOPMENT APPLICATION.
 - DISABILITY ACCESS AND FACILITIES TO BE IN ACCORDANCE WITH AS 1428.1 AND AS 1428.4
 - THE PROPOSED WORKS WILL ADDRESS FIRE SAFETY MEASURES TO COMPLY WITH THE PERFORMANCE REQUIREMENTS OF THE BCA (EITHER DEEMED TO SATISFY OR ALTERNATIVE SOLUTIONS TO BE PREPARED BY A QUALIFIED FIRE ENGINEER).
 - ALL MEANS OF EGRESS, EMERGENCY LIGHTING, EXIT SIGNS, FIRE DOORS, FIRE HYDRANT SYSTEMS, FIRE HOSE REEL SYSTEMS, PORTABLE FIRE EXTINGUISHERS, SMOKE AND HEAT VENTS, SMOKE DETECTION, ALARM AND EXHAUST SYSTEM TO BE IN ACCORDANCE WITH THE BCA AND OTHER RELEVANT AUSTRALIAN STANDARDS.

- LEGEND:**
- EXTENT OF NEW WORKS
 - EXTENT OF ALTERATIONS
 - EXISTING BUILDING REMAIN SAME. NOT INCLUDED AS PART OF DA WORKS.
 - NEW WALLS & STRUCTURE
 - EXISTING WALLS & STRUCTURE TO REMAIN

REVISION	DATE	DESCRIPTION
A	24.10.2024	DA ISSUE

PROJECT MANAGER

ARCHITECT

BERGSTROM ARCHITECTS PTY. LTD. (ABN 75 095 092 989)
 SUITE 103/3 EDEN STREET,
 NORTH SYDNEY NSW 2060
 Ph. 02.8920.1499 Fax. 02.8920.1599

PROJECT
ALTERNATIONS & ADDITIONS TO PITTWATER RSL CLUB

DRAWING
PROPOSED BASEMENT FLOOR PLAN

SCALE	DRAWING NO.	REVISION
1:100 @ A1	DA- 110	A
JOB NUMBER	DRAWN BY	DATE
23-003	RL	July 2024

DA ISSUE

This document should not be relied on or used in circumstances other than those for which it was originally prepared and for which BERGSTROM ARCHITECTS was commissioned. BERGSTROM ARCHITECTS accepts no responsibility for this document to any other party other than the person by whom it was commissioned.

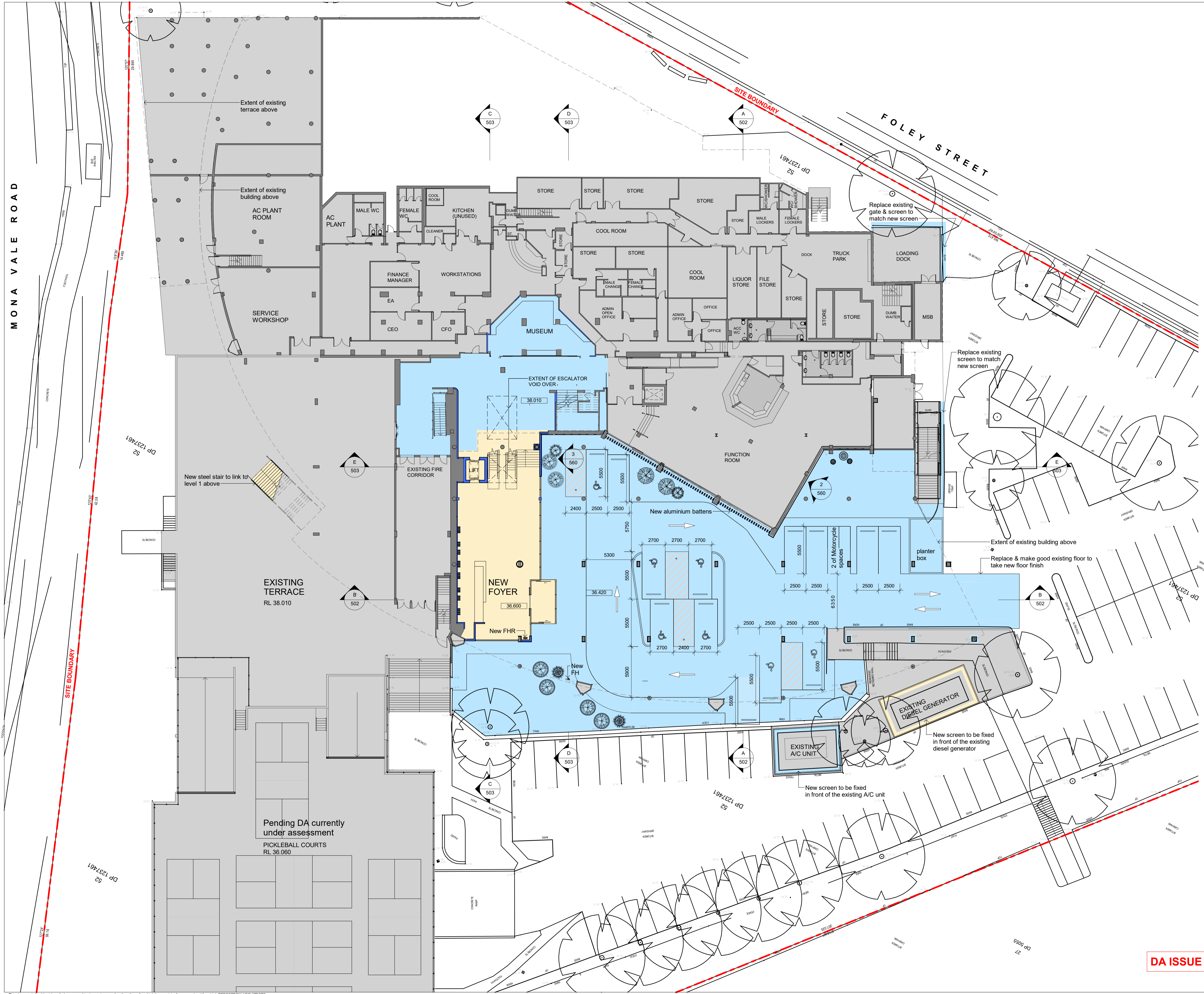

PROJECT ADDRESS
82 MONA VALE ROAD
MONA VALE, N.S.W., 2103

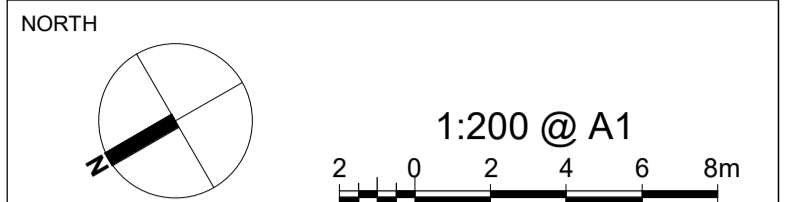

- GENERAL NOTES:**
- DO NOT SCALE OFF DRAWINGS. USE ONLY FIGURED DIMENSIONS.
 - ALL DIMENSIONS ARE TO BE VERIFIED ON SITE PRIOR TO COMMENCEMENT OF ANY WORK.
 - ANY DISCREPANCIES ARE TO BE BROUGHT TO THE ATTENTION OF BERGSTROM ARCHITECTS PTY LTD BEFORE COMMENCEMENT OF ANY WORK.
 - ALL DIMENSIONS ARE GIVEN IN MILLIMETRES EXCEPT LEVELS & DRAWINGS TO SCALE 1:500 AND SMALLER WHICH ARE IN METRES.
 - THIS DRAWING IS TO BE READ IN CONJUNCTION WITH RELEVANT CONSULTANTS DOCUMENTATION.
 - ALL DESIGNS, PRINTS & SPECIFICATIONS ARE THE PROPERTY OF BERGSTROM ARCHITECTS PTY LTD & MUST NOT BE ISSUED, USED OR REPRODUCED WITHOUT WRITTEN PERMISSION FROM BERGSTROM ARCHITECTS PTY LTD.

- DA NOTES:**
- DRAWINGS ARE TO BE READ IN CONJUNCTION WITH THE DEVELOPMENT APPLICATION FORM AND STATEMENT OF ENVIRONMENTAL EFFECTS.
 - THE NEW BUILDING WORK IS TO BE CARRIED OUT IN ACCORDANCE WITH THE PROVISIONS OF THE BCA.
 - ALL NEW BUILDING WORK IS TO BE CARRIED OUT IN ACCORDANCE WITH THE NOTICE OF DETERMINATION FOR THIS DEVELOPMENT APPLICATION.
 - DISABILITY ACCESS AND FACILITIES TO BE IN ACCORDANCE WITH AS 1428.1 AND AS 1428.4
 - THE PROPOSED WORKS WILL ADDRESS FIRE SAFETY MEASURES TO COMPLY WITH THE PERFORMANCE REQUIREMENTS OF THE BCA (EITHER DEEMED TO SATISFY OR ALTERNATIVE SOLUTIONS TO BE PREPARED BY A QUALIFIED FIRE ENGINEER).
 - ALL MEANS OF EGRESS, EMERGENCY LIGHTING, EXIT SIGNS, FIRE DOORS, FIRE HYDRANT SYSTEMS, FIRE HOSE REEL SYSTEMS, PORTABLE FIRE EXTINGUISHERS, SMOKE AND HEAT VENTS, SMOKE DETECTION, ALARM AND EXHAUST SYSTEM TO BE IN ACCORDANCE WITH THE BCA AND OTHER RELEVANT AUSTRALIAN STANDARDS.

- LEGEND:**
- EXTENT OF NEW WORKS
 - EXTENT OF ALTERATIONS
 - EXISTING BUILDING REMAIN SAME. NOT INCLUDED AS PART OF DA WORKS.
 - NEW WALLS & STRUCTURE
 - EXISTING WALLS & STRUCTURE TO REMAIN

B	12.11.2024	DA ISSUE
A	24.10.2024	DA ISSUE

REV	DATE	DESCRIPTION

PROJECT MANAGER

ARCHITECT

 BERGSTROM ARCHITECTS PTY. LTD. (ABN 75 095 092 989)
 SUITE 103/3 EDEN STREET,
 NORTH SYDNEY NSW 2060
 Ph. 02.8920.1499 Fax. 02.8920.1599

PROJECT
ALTERNATIONS & ADDITIONS TO PITTWATER RSL CLUB

DRAWING
PROPOSED GROUND FLOOR PLAN

SCALE	DRAWING NO.	REVISION
1:200 @ A1	DA-120	B
JOB NUMBER	DRAWN BY	DATE
23-003		July 2024

DA ISSUE

This document should not be relied on or used in circumstances other than those for which it was originally prepared and for which BERGSTROM ARCHITECTS was commissioned. BERGSTROM ARCHITECTS accepts no responsibility for this document to any other party other than the person by whom it was commissioned.

MONA VALE ROAD

PROJECT ADDRESS
82 MONA VALE ROAD
MONA VALE, N.S.W., 2103

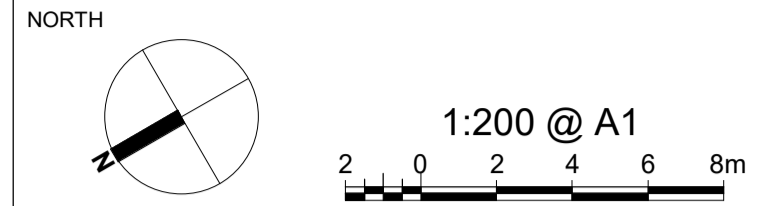

- GENERAL NOTES:**
- DO NOT SCALE OFF DRAWINGS. USE ONLY FIGURED DIMENSIONS.
 - ALL DIMENSIONS ARE TO BE VERIFIED ON SITE PRIOR TO COMMENCEMENT OF ANY WORK.
 - ANY DISCREPANCIES ARE TO BE BROUGHT TO THE ATTENTION OF BERGSTROM ARCHITECTS PTY LTD BEFORE COMMENCEMENT OF ANY WORK.
 - ALL DIMENSIONS ARE GIVEN IN MILLIMETRES EXCEPT LEVELS & DRAWINGS TO SCALE 1:500 AND SMALLER WHICH ARE IN METRES.
 - THIS DRAWING IS TO BE READ IN CONJUNCTION WITH RELEVANT CONSULTANTS DOCUMENTATION.
 - ALL DESIGNS, PRINTS & SPECIFICATIONS ARE THE PROPERTY OF BERGSTROM ARCHITECTS PTY LTD & MUST NOT BE ISSUED, USED OR REPRODUCED WITHOUT WRITTEN PERMISSION FROM BERGSTROM ARCHITECTS PTY LTD.

- DA NOTES:**
- DRAWINGS ARE TO BE READ IN CONJUNCTION WITH THE DEVELOPMENT APPLICATION FORM AND STATEMENT OF ENVIRONMENTAL EFFECTS.
 - THE NEW BUILDING WORK IS TO BE CARRIED OUT IN ACCORDANCE WITH THE PROVISIONS OF THE BCA.
 - ALL NEW BUILDING WORK IS TO BE CARRIED OUT IN ACCORDANCE WITH THE NOTICE OF DETERMINATION FOR THIS DEVELOPMENT APPLICATION.
 - DISABILITY ACCESS AND FACILITIES TO BE IN ACCORDANCE WITH AS 1428.1 AND AS 1428.4
 - THE PROPOSED WORKS WILL ADDRESS FIRE SAFETY MEASURES TO COMPLY WITH THE PERFORMANCE REQUIREMENTS OF THE BCA (EITHER DEEMED TO SATISFY OR ALTERNATIVE SOLUTIONS TO BE PREPARED BY A QUALIFIED FIRE ENGINEER).
 - ALL MEANS OF EGRESS, EMERGENCY LIGHTING, EXIT SIGNS, FIRE DOORS, FIRE HYDRANT SYSTEMS, FIRE HOSE REEL SYSTEMS, PORTABLE FIRE EXTINGUISHERS, SMOKE AND HEAT VENTS, SMOKE DETECTION, ALARM AND EXHAUST SYSTEM TO BE IN ACCORDANCE WITH THE BCA AND OTHER RELEVANT AUSTRALIAN STANDARDS.

LEGEND:

- EXTENT OF NEW WORKS
- EXTENT OF ALTERATIONS
- EXISTING BUILDING REMAIN SAME. NOT INCLUDED AS PART OF DA WORKS.
- NEW WALLS & STRUCTURE
- EXISTING WALLS & STRUCTURE TO REMAIN

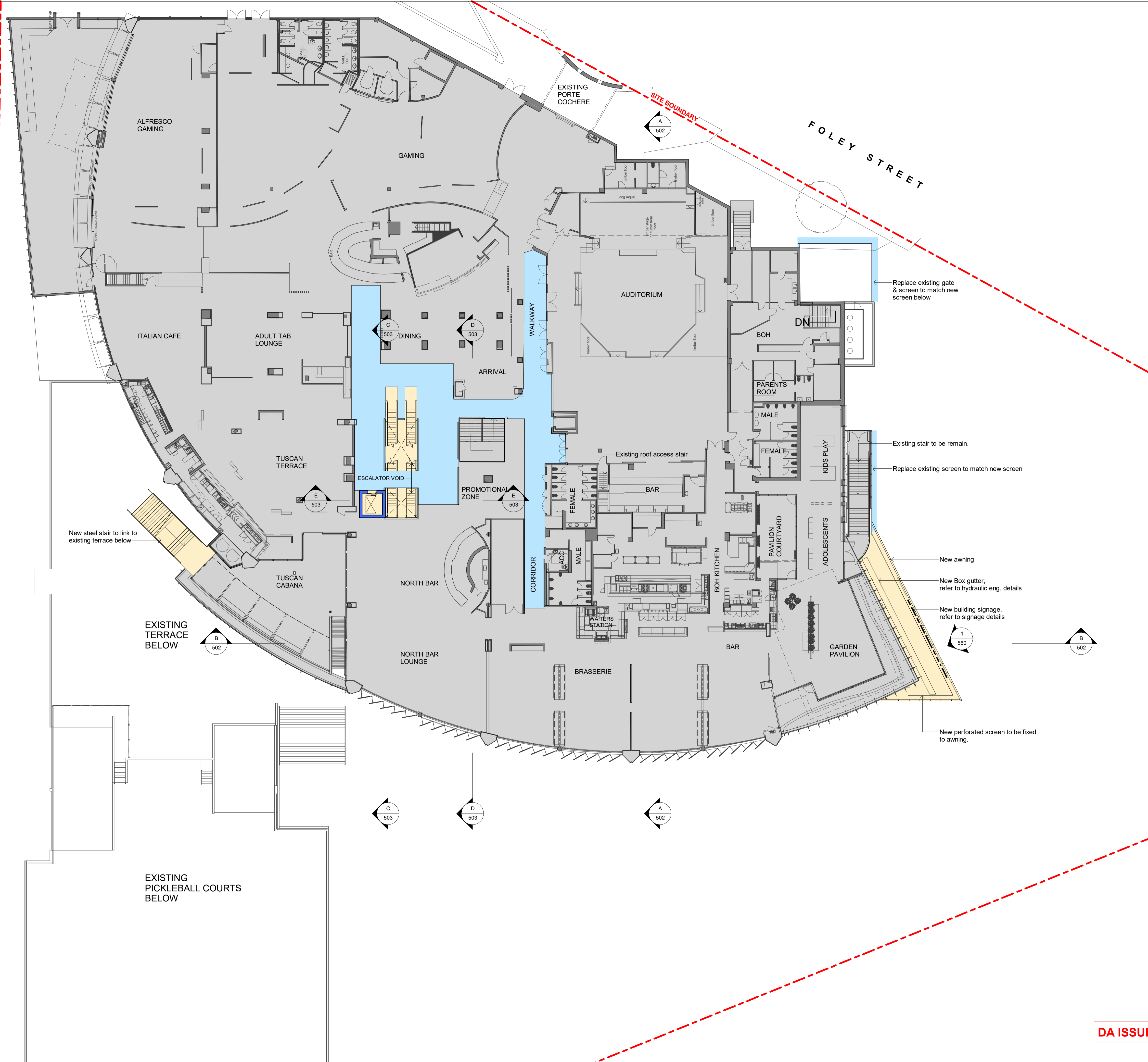

A 24.10.2024 DA ISSUE

REVISION DATE DESCRIPTION

PROJECT MANAGER



ARCHITECT
Bergstrom ARCHITECTS

BERGSTROM ARCHITECTS PTY. LTD. (ABN 75 095 092 989)
SUITE 103/3 EDEN STREET,
NORTH SYDNEY NSW 2060
Ph. 02.8920.1499 Fax. 02.8920.1599

PROJECT
**ALTERNATIONS & ADDITIONS
TO PITTWATER RSL CLUB**

DRAWING
**PROPOSED
LEVEL 1 FLOOR PLAN**

SCALE 1:200 @ A1 DRAWING NO. DA-130 REVISION A

JOB NUMBER 23-003 DRAWN BY DATE

23-003 July 2024

DA ISSUE

This document should not be relied on or used in circumstances other than those for which it was originally prepared and for which BERGSTROM ARCHITECTS was commissioned. BERGSTROM ARCHITECTS accepts no responsibility for this document to any other party other than the person by whom it was commissioned.

MONA VALE ROAD

PROJECT ADDRESS
82 MONA VALE ROAD
MONA VALE, N.S.W., 2103



- GENERAL NOTES:**
- DO NOT SCALE OFF DRAWINGS. USE ONLY FIGURED DIMENSIONS.
 - ALL DIMENSIONS ARE TO BE VERIFIED ON SITE PRIOR TO COMMENCEMENT OF ANY WORK.
 - ANY DISCREPANCIES ARE TO BE BROUGHT TO THE ATTENTION OF BERGSTROM ARCHITECTS PTY LTD BEFORE COMMENCEMENT OF ANY WORK.
 - ALL DIMENSIONS ARE GIVEN IN MILLIMETRES EXCEPT LEVELS & DRAWINGS TO SCALE 1:500 AND SMALLER WHICH ARE IN METRES.
 - THIS DRAWING IS TO BE READ IN CONJUNCTION WITH RELEVANT CONSULTANTS DOCUMENTATION.
 - ALL DESIGNS, PRINTS & SPECIFICATIONS ARE THE PROPERTY OF BERGSTROM ARCHITECTS PTY LTD & MUST NOT BE ISSUED, USED OR REPRODUCED WITHOUT WRITTEN PERMISSION FROM BERGSTROM ARCHITECTS PTY LTD.

- DA NOTES:**
- DRAWINGS ARE TO BE READ IN CONJUNCTION WITH THE DEVELOPMENT APPLICATION FORM AND STATEMENT OF ENVIRONMENTAL EFFECTS.
 - THE NEW BUILDING WORK IS TO BE CARRIED OUT IN ACCORDANCE WITH THE PROVISIONS OF THE BCA.
 - ALL NEW BUILDING WORK IS TO BE CARRIED OUT IN ACCORDANCE WITH THE NOTICE OF DETERMINATION FOR THIS DEVELOPMENT APPLICATION.
 - DISABILITY ACCESS AND FACILITIES TO BE IN ACCORDANCE WITH AS 1428.1 AND AS 1428.4
 - THE PROPOSED WORKS WILL ADDRESS FIRE SAFETY MEASURES TO COMPLY WITH THE PERFORMANCE REQUIREMENTS OF THE BCA (EITHER DEEMED TO SATISFY OR ALTERNATIVE SOLUTIONS TO BE PREPARED BY A QUALIFIED FIRE ENGINEER).
 - ALL MEANS OF EGRESS, EMERGENCY LIGHTING, EXIT SIGNS, FIRE DOORS, FIRE HYDRANT SYSTEMS, FIRE HOSE REEL SYSTEMS, PORTABLE FIRE EXTINGUISHERS, SMOKE AND HEAT VENTS, SMOKE DETECTION, ALARM AND EXHAUST SYSTEM TO BE IN ACCORDANCE WITH THE BCA AND OTHER RELEVANT AUSTRALIAN STANDARDS.

- LEGEND:**
- EXTENT OF NEW WORKS
 - EXTENT OF ALTERATIONS
 - EXISTING BUILDING REMAIN SAME. NOT INCLUDED AS PART OF DA WORKS.
 - NEW WALLS & STRUCTURE
 - EXISTING WALLS & STRUCTURE TO REMAIN

A	24.10.2024	DA ISSUE
---	------------	----------

REV	DATE	DESCRIPTION
-----	------	-------------

PROJECT MANAGER

ARCHITECT

Bergstrom ARCHITECTS

BERGSTROM ARCHITECTS PTY. LTD. (ABN 75 095 092 989)
SUITE 103/3 EDEN STREET,
NORTH SYDNEY NSW 2060
Ph. 02.8920.1499 Fax. 02.8920.1599

PROJECT
**ALTERNATIONS & ADDITIONS
TO PITTWATER RSL CLUB**

DRAWING
**PROPOSED
ROOF PLAN**

SCALE	DRAWING NO.	REVISION
1:200 @ A1	DA- 140	A
JOB NUMBER	DRAWN BY	DATE
23-003		July 2024

DA ISSUE

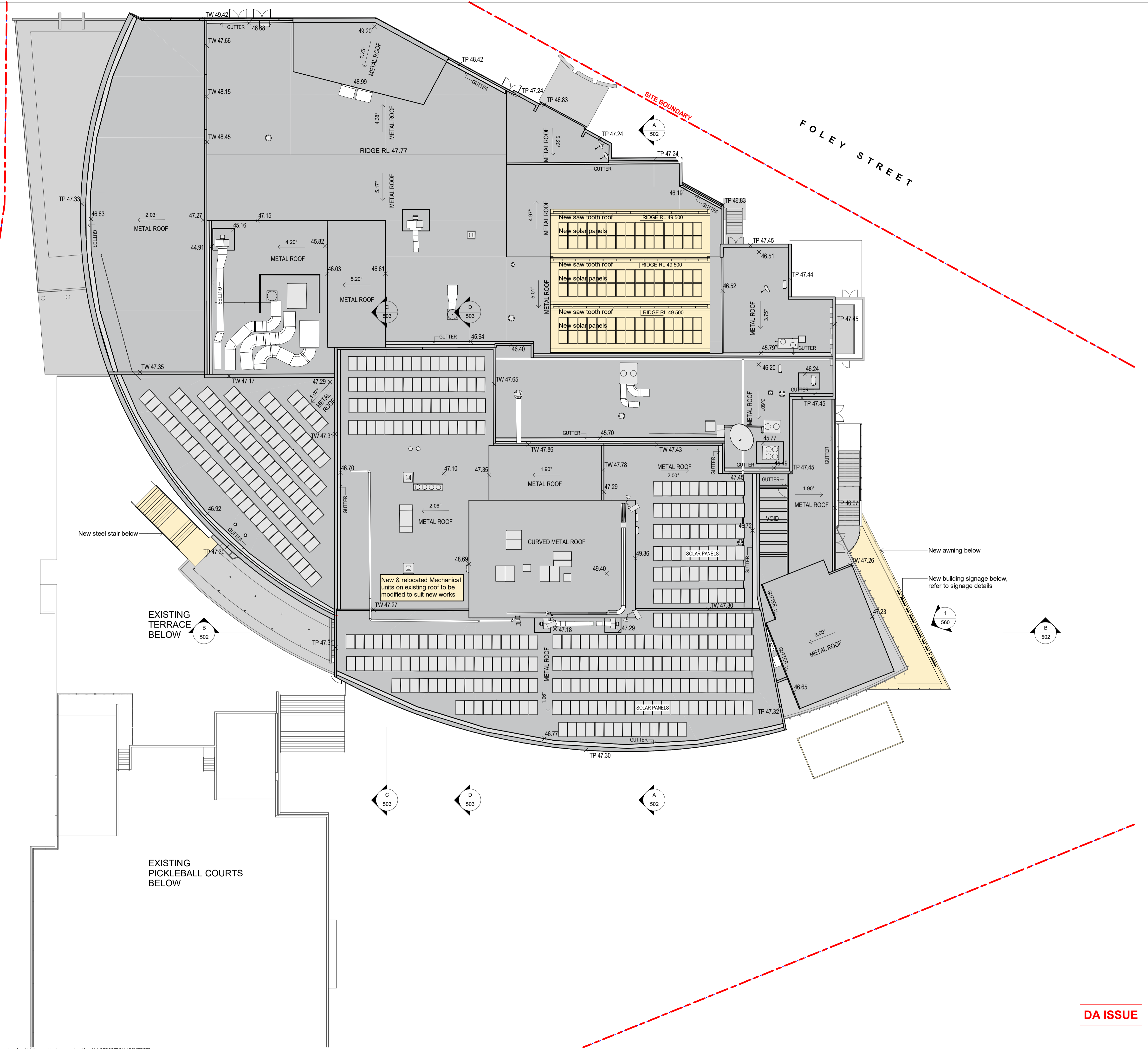

This document should not be relied on or used in circumstances other than those for which it was originally prepared and for which BERGSTROM ARCHITECTS was commissioned. BERGSTROM ARCHITECTS accepts no responsibility for this document to any other party other than the person by whom it was commissioned.

- GENERAL NOTES:**
- DO NOT SCALE OFF DRAWINGS. USE ONLY FIGURED DIMENSIONS.
 - ALL DIMENSIONS ARE TO BE VERIFIED ON SITE PRIOR TO COMMENCEMENT OF ANY WORK.
 - ANY DISCREPANCIES ARE TO BE BROUGHT TO THE ATTENTION OF BERGSTROM ARCHITECTS PTY LTD BEFORE COMMENCEMENT OF ANY WORK.
 - ALL DIMENSIONS ARE GIVEN IN MILLIMETRES EXCEPT LEVELS & DRAWINGS TO SCALE 1:500 AND SMALLER WHICH ARE IN METRES.
 - THIS DRAWING IS TO BE READ IN CONJUNCTION WITH RELEVANT CONSULTANTS DOCUMENTATION.
 - ALL DESIGNS, PRINTS & SPECIFICATIONS ARE THE PROPERTY OF BERGSTROM ARCHITECTS PTY LTD & MUST NOT BE ISSUED, USED OR REPRODUCED WITHOUT WRITTEN PERMISSION FROM BERGSTROM ARCHITECTS PTY LTD.

- DA NOTES:**
- DRAWINGS ARE TO BE READ IN CONJUNCTION WITH THE DEVELOPMENT APPLICATION FORM AND STATEMENT OF ENVIRONMENTAL EFFECTS.
 - THE NEW BUILDING WORK IS TO BE CARRIED OUT IN ACCORDANCE WITH THE PROVISIONS OF THE BCA.
 - ALL NEW BUILDING WORK IS TO BE CARRIED OUT IN ACCORDANCE WITH THE NOTICE OF DETERMINATION FOR THIS DEVELOPMENT APPLICATION.
 - DISABILITY ACCESS AND FACILITIES TO BE IN ACCORDANCE WITH AS 1428.1 AND AS 1428.4
 - THE PROPOSED WORKS WILL ADDRESS FIRE SAFETY MEASURES TO COMPLY WITH THE PERFORMANCE REQUIREMENTS OF THE BCA (EITHER DEEMED TO SATISFY OR ALTERNATIVE SOLUTIONS TO BE PREPARED BY A QUALIFIED FIRE ENGINEER).
 - ALL MEANS OF EGRESS, EMERGENCY LIGHTING, EXIT SIGNS, FIRE DOORS, FIRE HYDRANT SYSTEMS, FIRE HOSE REEL SYSTEMS, PORTABLE FIRE EXTINGUISHERS, SMOKE AND HEAT VENTS, SMOKE DETECTION, ALARM AND EXHAUST SYSTEM TO BE IN ACCORDANCE WITH THE BCA AND OTHER RELEVANT AUSTRALIAN STANDARDS.

ELEVATION LEGEND:

- EXTENT OF NEW WORKS
- EXTENT OF ALTERATIONS
- EXISTING BUILDING REMAIN SAME. NOT INCLUDED AS PART OF DA WORKS.

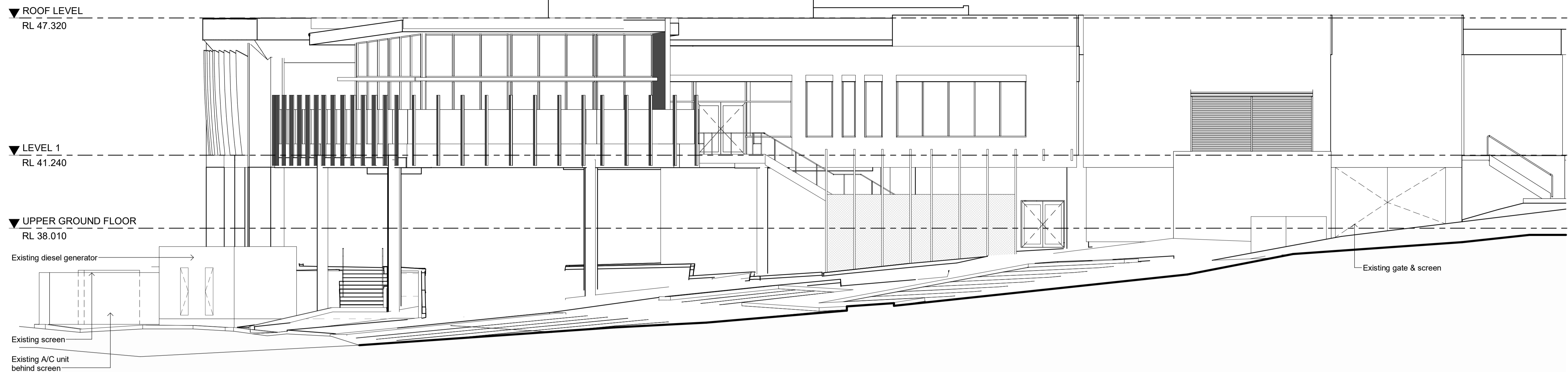

1 EXISTING SOUTH ELEVATION
 SCALE 1:100

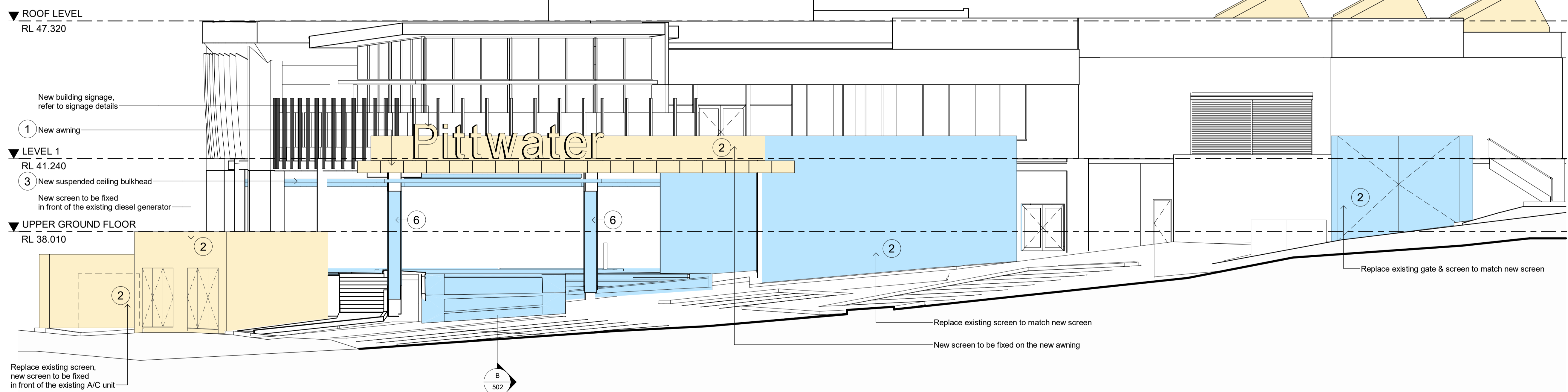
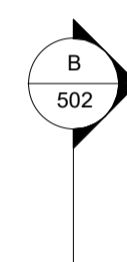

2 PROPOSED SOUTH ELEVATION
 SCALE 1:100

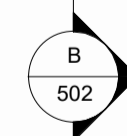

EXAMPLE IMAGES FOR FINISHES:

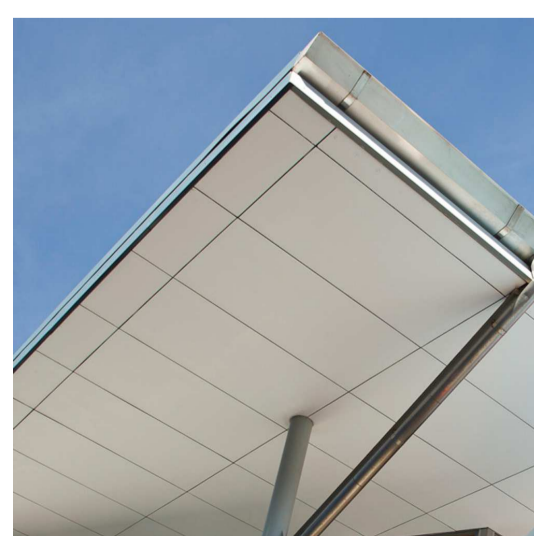

1 Example of cladding to the awning

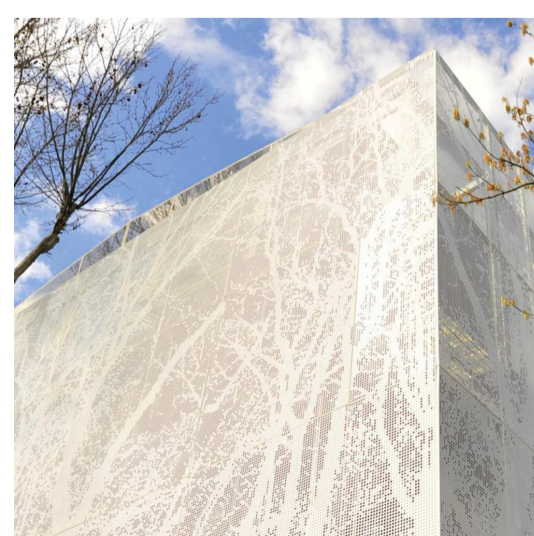

2 Example of perforated screen

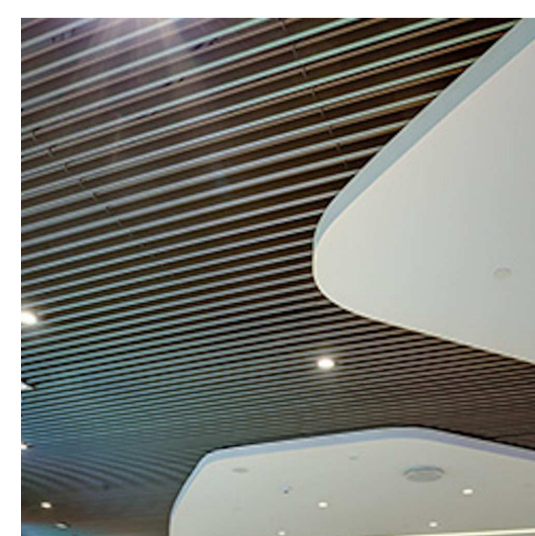

3 Example of ceiling battens and bulkhead



4 Example of stone cladding

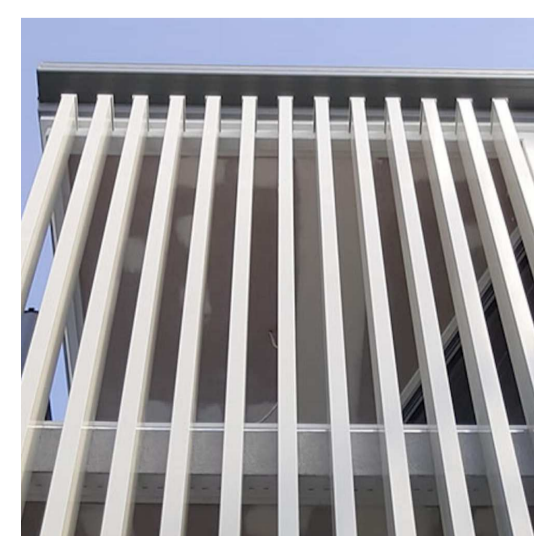

5 Example of aluminium battens



6 Example of limestone cladding

A 24.10.2024 DA ISSUE

REVISION DATE DESCRIPTION

PROJECT MANAGER



ARCHITECT
Bergstrom ARCHITECTS

BERGSTROM ARCHITECTS PTY. LTD. (ABN 75 095 092 989)
 SUITE 103/3 EDEN STREET,
 NORTH SYDNEY NSW 2060
 Ph. 02.8920.1499 Fax. 02.8920.1599

PROJECT
**ALTERNATIONS & ADDITIONS
 TO PITTWATER RSL CLUB**

DRAWING
**EXISTING & PROPOSED
 ELEVATIONS**

SCALE 1:100 @ A1 DRAWING NO. DA-500 REVISION A

JOB NUMBER 23-003 DRAWN BY DATE

23-003 July 2024

DA ISSUE

- GENERAL NOTES:**
- DO NOT SCALE OFF DRAWINGS. USE ONLY FIGURED DIMENSIONS.
 - ALL DIMENSIONS ARE TO BE VERIFIED ON SITE PRIOR TO COMMENCEMENT OF ANY WORK.
 - ANY DISCREPANCIES ARE TO BE BROUGHT TO THE ATTENTION OF BERGSTROM ARCHITECTS PTY LTD BEFORE COMMENCEMENT OF ANY WORK.
 - ALL DIMENSIONS ARE GIVEN IN MILLIMETRES EXCEPT LEVELS & DRAWINGS TO SCALE 1:500 AND SMALLER WHICH ARE IN METRES.
 - THIS DRAWING IS TO BE READ IN CONJUNCTION WITH RELEVANT CONSULTANTS DOCUMENTATION.
 - ALL DESIGNS, PRINTS & SPECIFICATIONS ARE THE PROPERTY OF BERGSTROM ARCHITECTS PTY LTD & MUST NOT BE ISSUED, USED OR REPRODUCED WITHOUT WRITTEN PERMISSION FROM BERGSTROM ARCHITECTS PTY LTD.

- DA NOTES:**
- DRAWINGS ARE TO BE READ IN CONJUNCTION WITH THE DEVELOPMENT APPLICATION FORM AND STATEMENT OF ENVIRONMENTAL EFFECTS.
 - THE NEW BUILDING WORK IS TO BE CARRIED OUT IN ACCORDANCE WITH THE PROVISIONS OF THE BCA.
 - ALL NEW BUILDING WORK IS TO BE CARRIED OUT IN ACCORDANCE WITH THE NOTICE OF DETERMINATION FOR THIS DEVELOPMENT APPLICATION.
 - DISABILITY ACCESS AND FACILITIES TO BE IN ACCORDANCE WITH AS 1428.1 AND AS 1428.4
 - THE PROPOSED WORKS WILL ADDRESS FIRE SAFETY MEASURES TO COMPLY WITH THE PERFORMANCE REQUIREMENTS OF THE BCA (EITHER DEEMED TO SATISFY OR ALTERNATIVE SOLUTIONS TO BE PREPARED BY A QUALIFIED FIRE ENGINEER).
 - ALL MEANS OF EGRESS, EMERGENCY LIGHTING, EXIT SIGNS, FIRE DOORS, FIRE HYDRANT SYSTEMS, FIRE HOSE REEL SYSTEMS, PORTABLE FIRE EXTINGUISHERS, SMOKE AND HEAT VENTS, SMOKE DETECTION, ALARM AND EXHAUST SYSTEM TO BE IN ACCORDANCE WITH THE BCA AND OTHER RELEVANT AUSTRALIAN STANDARDS.

- ELEVATION LEGEND:**
- EXTENT OF NEW WORKS
 - EXTENT OF ALTERATIONS
 - EXISTING BUILDING REMAIN SAME. NOT INCLUDED AS PART OF DA WORKS.

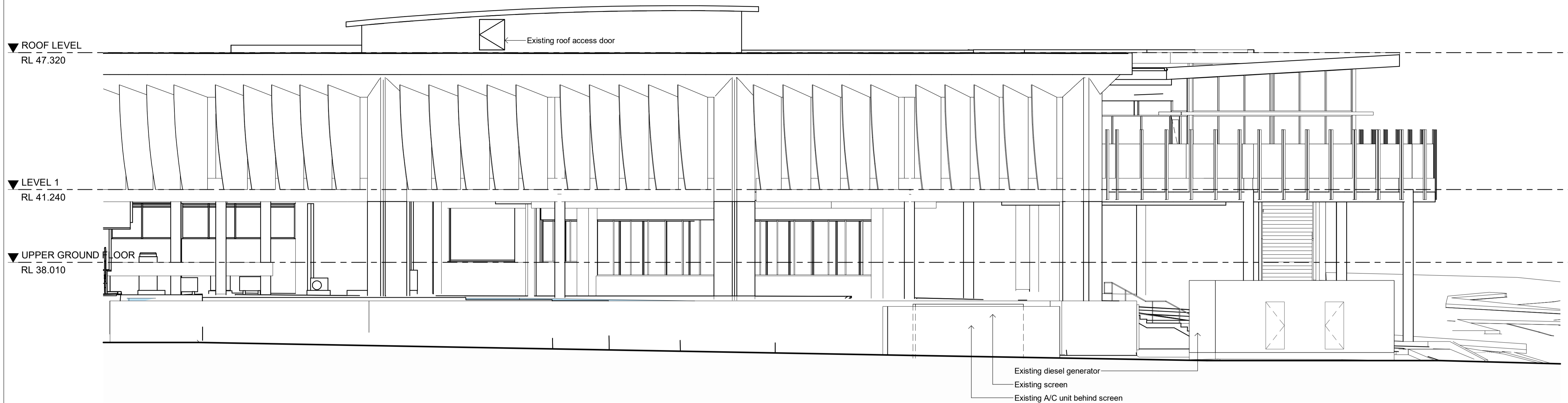

1 EXISTING WEST ELEVATION

SCALE 1:100

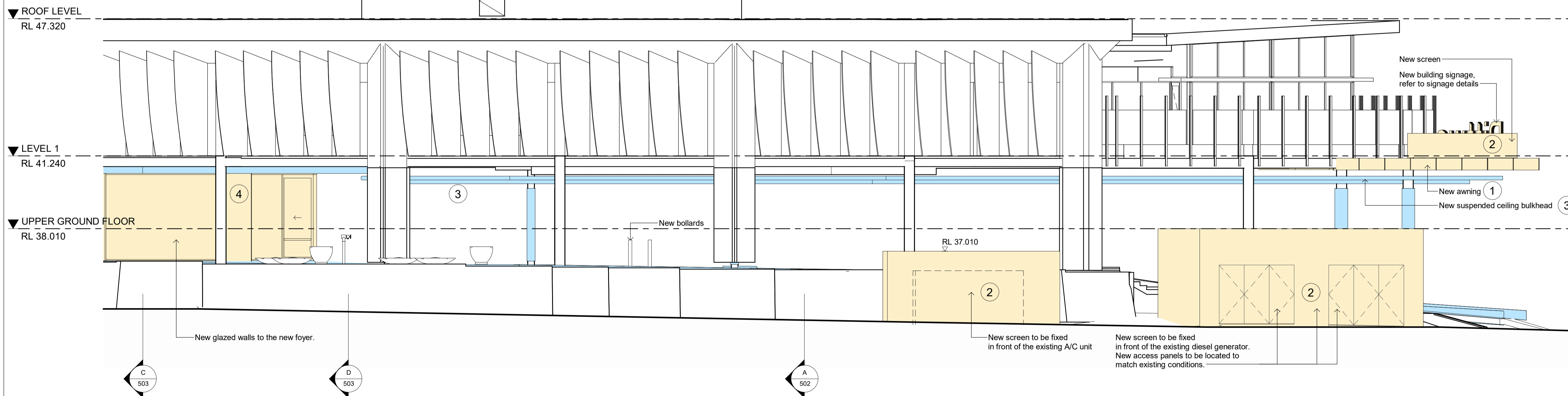

2 PROPOSED WEST ELEVATION

SCALE 1:100

EXAMPLE IMAGES FOR FINISHES:

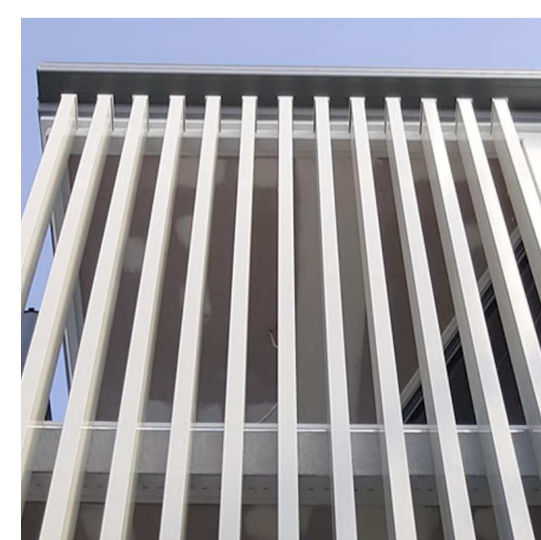
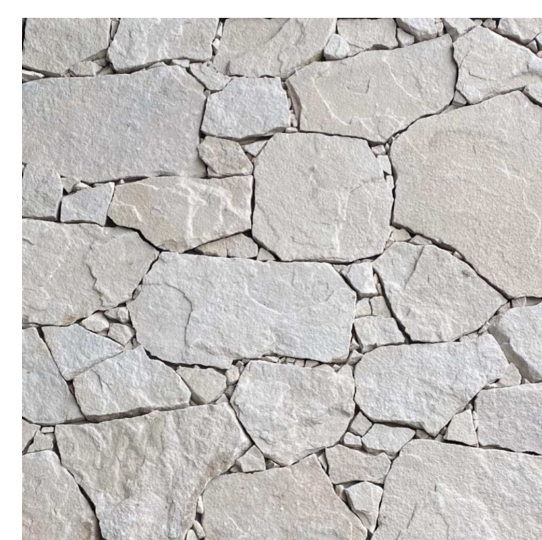
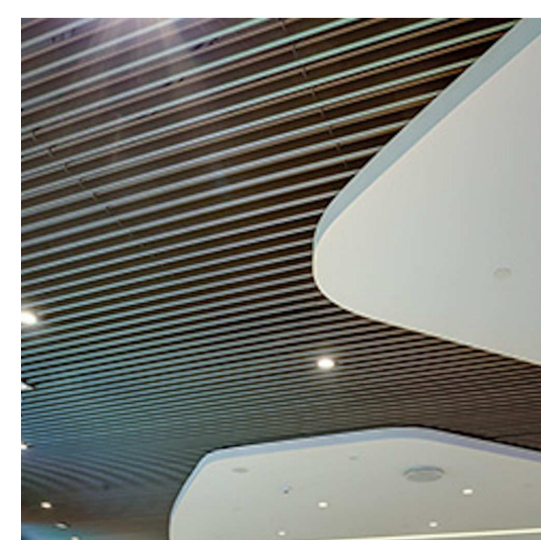
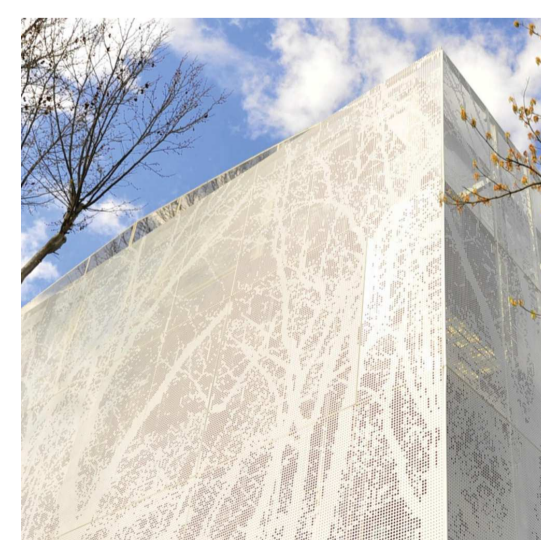

1 Example of cladding to the awning

2 Example of perforated screen

3 Example of ceiling battens and bulkhead

4 Example of stone cladding

5 Example of aluminium battens

6 Example of limestone cladding

REV	DATE	DESCRIPTION
A	24.10.2024	DA ISSUE

PROJECT MANAGER

ARCHITECT

 BERGSTROM ARCHITECTS PTY. LTD. (ABN 75 095 092 989)
 SUITE 103/3 EDEN STREET,
 NORTH SYDNEY NSW 2060
 Ph. 02.8920.1499 Fax. 02.8920.1599

PROJECT
**ALTERNATIONS & ADDITIONS
 TO PITTWATER RSL CLUB**

DRAWING
**EXISTING & PROPOSED
 ELEVATIONS**

SCALE	DRAWING NO.	REVISION
1:100 @ A1	DA- 501	A
JOB NUMBER	DRAWN BY	DATE
23-003		July 2024

DA ISSUE

- GENERAL NOTES:**
- DO NOT SCALE OFF DRAWINGS. USE ONLY FIGURED DIMENSIONS.
 - ALL DIMENSIONS ARE TO BE VERIFIED ON SITE PRIOR TO COMMENCEMENT OF ANY WORK.
 - ANY DISCREPANCIES ARE TO BE BROUGHT TO THE ATTENTION OF BERGSTROM ARCHITECTS PTY LTD BEFORE COMMENCEMENT OF ANY WORK.
 - ALL DIMENSIONS ARE GIVEN IN MILLIMETRES EXCEPT LEVELS & DRAWINGS TO SCALE 1:500 AND SMALLER WHICH ARE IN METRES.
 - THIS DRAWING IS TO BE READ IN CONJUNCTION WITH RELEVANT CONSULTANTS DOCUMENTATION.
 - ALL DESIGNS, PRINTS & SPECIFICATIONS ARE THE PROPERTY OF BERGSTROM ARCHITECTS PTY LTD & MUST NOT BE ISSUED, USED OR REPRODUCED WITHOUT WRITTEN PERMISSION FROM BERGSTROM ARCHITECTS PTY LTD.

- DA NOTES:**
- DRAWINGS ARE TO BE READ IN CONJUNCTION WITH THE DEVELOPMENT APPLICATION FORM AND STATEMENT OF ENVIRONMENTAL EFFECTS.
 - THE NEW BUILDING WORK IS TO BE CARRIED OUT IN ACCORDANCE WITH THE PROVISIONS OF THE BCA.
 - ALL NEW BUILDING WORK IS TO BE CARRIED OUT IN ACCORDANCE WITH THE NOTICE OF DETERMINATION FOR THIS DEVELOPMENT APPLICATION.
 - DISABILITY ACCESS AND FACILITIES TO BE IN ACCORDANCE WITH AS 1428.1 AND AS 1428.4
 - THE PROPOSED WORKS WILL ADDRESS FIRE SAFETY MEASURES TO COMPLY WITH THE PERFORMANCE REQUIREMENTS OF THE BCA (EITHER DEEMED TO SATISFY OR ALTERNATIVE SOLUTIONS TO BE PREPARED BY A QUALIFIED FIRE ENGINEER).
 - ALL MEANS OF EGRESS, EMERGENCY LIGHTING, EXIT SIGNS, FIRE DOORS, FIRE HYDRANT SYSTEMS, FIRE HOSE REEL SYSTEMS, PORTABLE FIRE EXTINGUISHERS, SMOKE AND HEAT VENTS, SMOKE DETECTION, ALARM AND EXHAUST SYSTEM TO BE IN ACCORDANCE WITH THE BCA AND OTHER RELEVANT AUSTRALIAN STANDARDS.

- LEGEND:**
- EXTENT OF NEW WORKS
 - EXTENT OF ALTERATIONS
 - EXISTING BUILDING REMAIN SAME. NOT INCLUDED AS PART OF DA WORKS.
 - NEW WALLS & STRUCTURE
 - EXISTING WALLS & STRUCTURE TO REMAIN

REVISION	DATE	DESCRIPTION
A	24.10.2024	DA ISSUE

PROJECT MANAGER

ARCHITECT
Bergstrom ARCHITECTS
 BERGSTROM ARCHITECTS PTY. LTD. (ABN 75 095 092 989)
 SUITE 103/3 EDEN STREET,
 NORTH SYDNEY NSW 2060
 Ph. 02.8920.1499 Fax. 02.8920.1599

PROJECT
ALTERNATIONS & ADDITIONS TO PITTWATER RSL CLUB

DRAWING
PROPOSED SECTIONS

SCALE	DRAWING NO.	REVISION
1:100 @ A1	DA- 502	A
JOB NUMBER	DRAWN BY	DATE
23-003	RL	July 2024

DA ISSUE

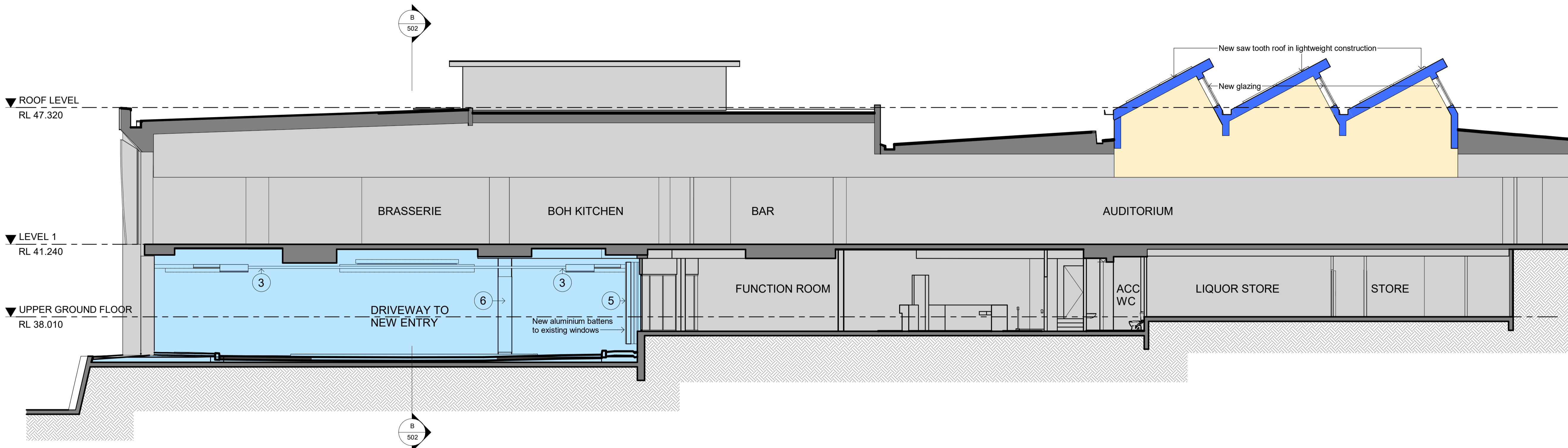

A PROPOSED SECTION A
 SCALE 1: 100

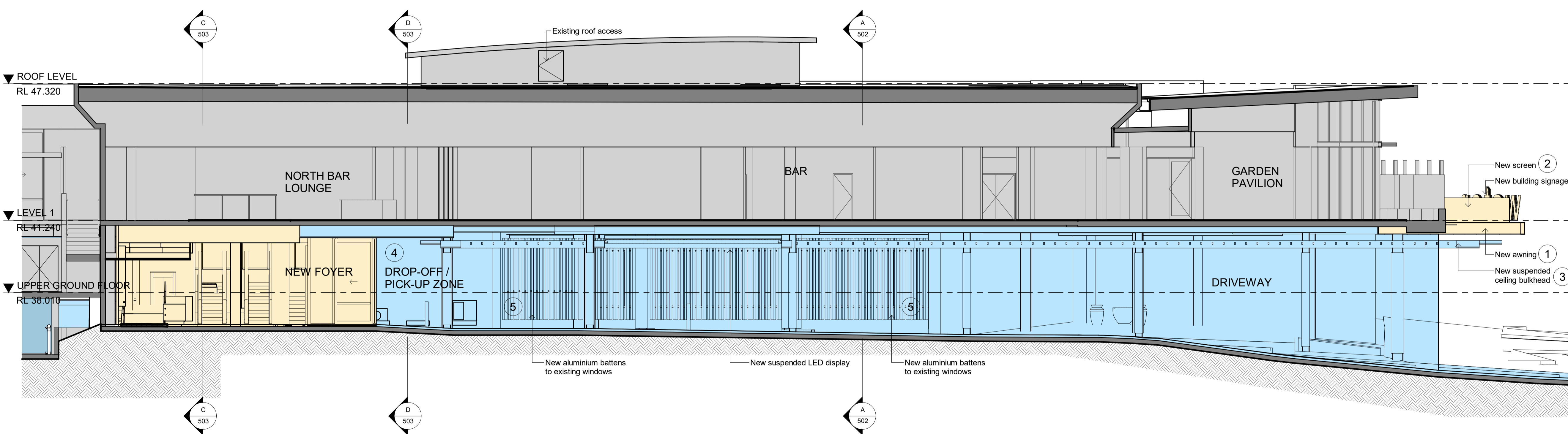

B PROPOSED SECTION B
 SCALE 1: 100

EXAMPLE IMAGES FOR FINISHES:

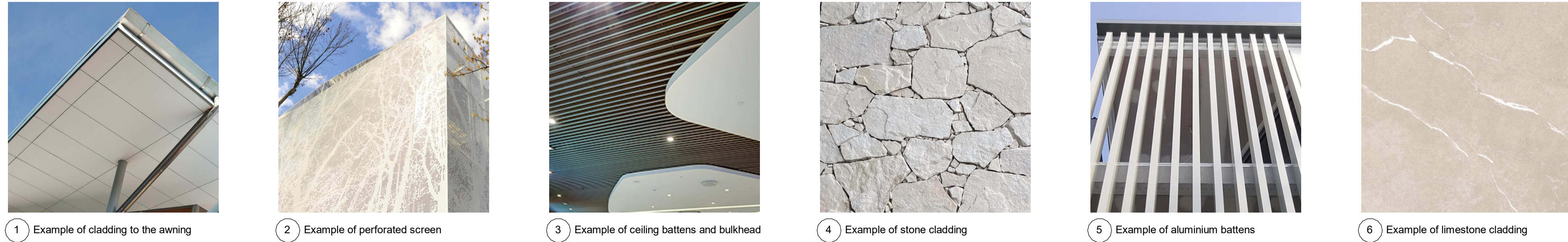

This document should not be relied on or used in circumstances other than those for which it was originally prepared and for which BERGSTROM ARCHITECTS was commissioned. BERGSTROM ARCHITECTS accepts no responsibility for this document to any other party other than the person by whom it was commissioned.

- GENERAL NOTES:**
- DO NOT SCALE OFF DRAWINGS. USE ONLY FIGURED DIMENSIONS.
 - ALL DIMENSIONS ARE TO BE VERIFIED ON SITE PRIOR TO COMMENCEMENT OF ANY WORK.
 - ANY DISCREPANCIES ARE TO BE BROUGHT TO THE ATTENTION OF BERGSTROM ARCHITECTS PTY LTD BEFORE COMMENCEMENT OF ANY WORK.
 - ALL DIMENSIONS ARE GIVEN IN MILLIMETRES EXCEPT LEVELS & DRAWINGS TO SCALE 1:500 AND SMALLER WHICH ARE IN METRES.
 - THIS DRAWING IS TO BE READ IN CONJUNCTION WITH RELEVANT CONSULTANTS DOCUMENTATION.
 - ALL DESIGNS, PRINTS & SPECIFICATIONS ARE THE PROPERTY OF BERGSTROM ARCHITECTS PTY LTD & MUST NOT BE ISSUED, USED OR REPRODUCED WITHOUT WRITTEN PERMISSION FROM BERGSTROM ARCHITECTS PTY LTD.

- DA NOTES:**
- DRAWINGS ARE TO BE READ IN CONJUNCTION WITH THE DEVELOPMENT APPLICATION FORM AND STATEMENT OF ENVIRONMENTAL EFFECTS.
 - THE NEW BUILDING WORK IS TO BE CARRIED OUT IN ACCORDANCE WITH THE PROVISIONS OF THE BCA.
 - ALL NEW BUILDING WORK IS TO BE CARRIED OUT IN ACCORDANCE WITH THE NOTICE OF DETERMINATION FOR THIS DEVELOPMENT APPLICATION.
 - DISABILITY ACCESS AND FACILITIES TO BE IN ACCORDANCE WITH AS 1428.1 AND AS 1428.4
 - THE PROPOSED WORKS WILL ADDRESS FIRE SAFETY MEASURES TO COMPLY WITH THE PERFORMANCE REQUIREMENTS OF THE BCA (EITHER DEEMED TO SATISFY OR ALTERNATIVE SOLUTIONS TO BE PREPARED BY A QUALIFIED FIRE ENGINEER).
 - ALL MEANS OF EGRESS, EMERGENCY LIGHTING, EXIT SIGNS, FIRE DOORS, FIRE HYDRANT SYSTEMS, FIRE HOSE REEL SYSTEMS, PORTABLE FIRE EXTINGUISHERS, SMOKE AND HEAT VENTS, SMOKE DETECTION, ALARM AND EXHAUST SYSTEM TO BE IN ACCORDANCE WITH THE BCA AND OTHER RELEVANT AUSTRALIAN STANDARDS.

- LEGEND:**
- EXTENT OF NEW WORKS
 - EXTENT OF ALTERATIONS
 - EXISTING BUILDING REMAIN SAME. NOT INCLUDED AS PART OF DA WORKS.
 - NEW WALLS & STRUCTURE
 - EXISTING WALLS & STRUCTURE TO REMAIN

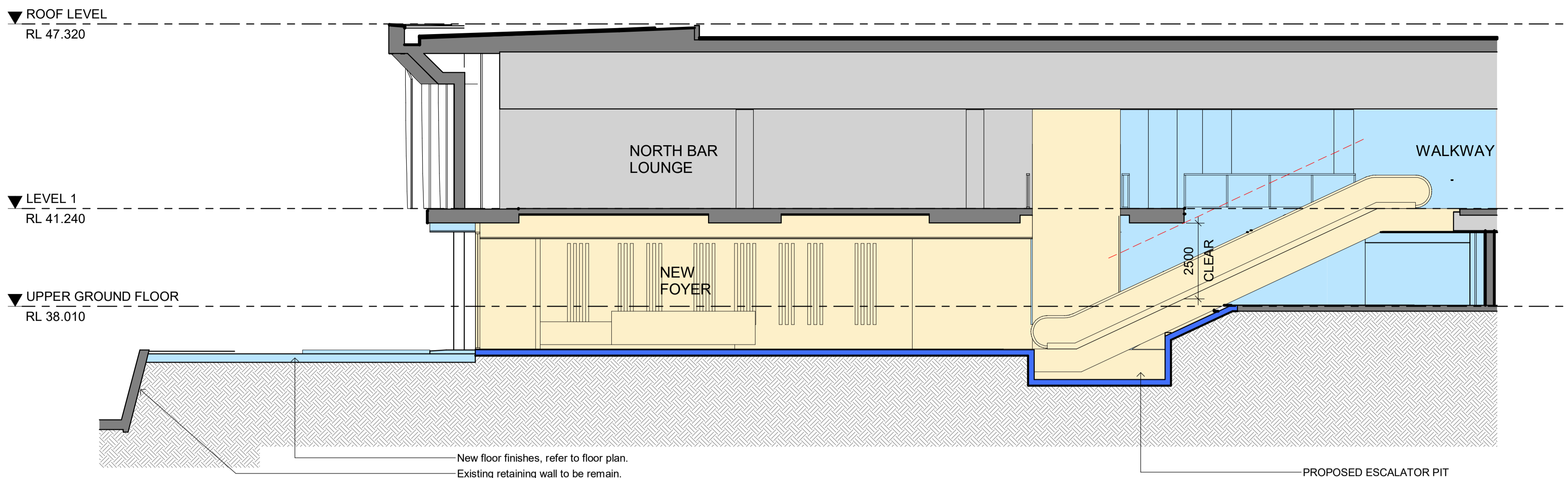

C PROPOSED SECTION C
 SCALE 1 : 100

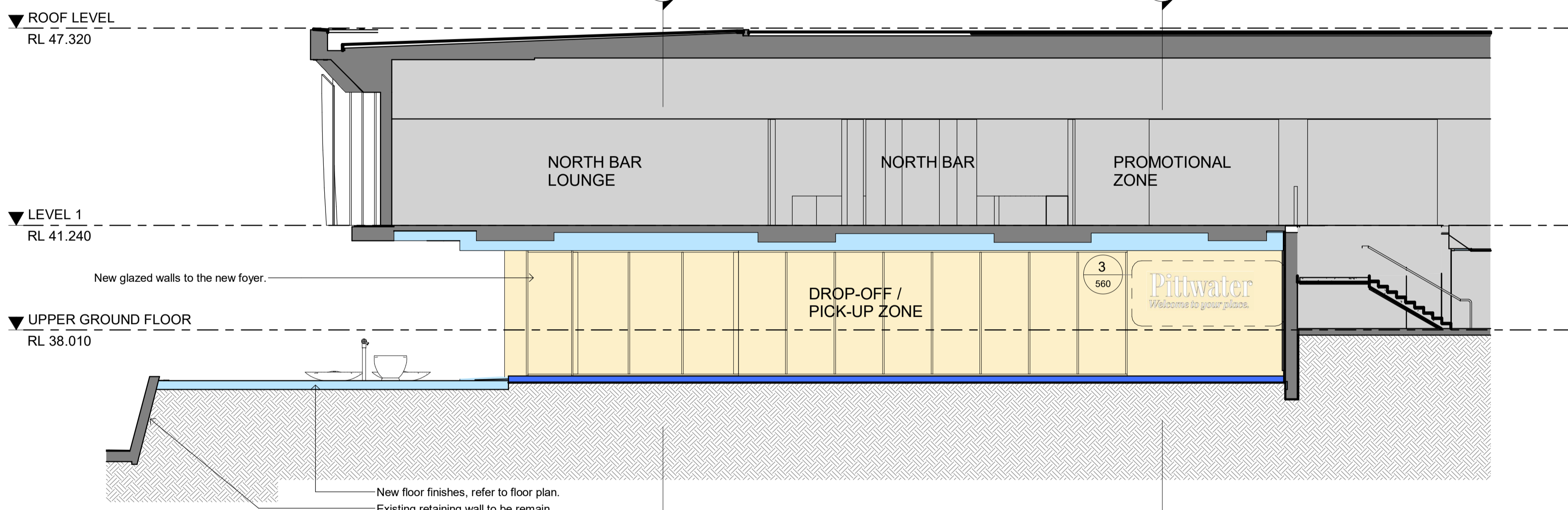

D PROPOSED SECTION D
 SCALE 1 : 100

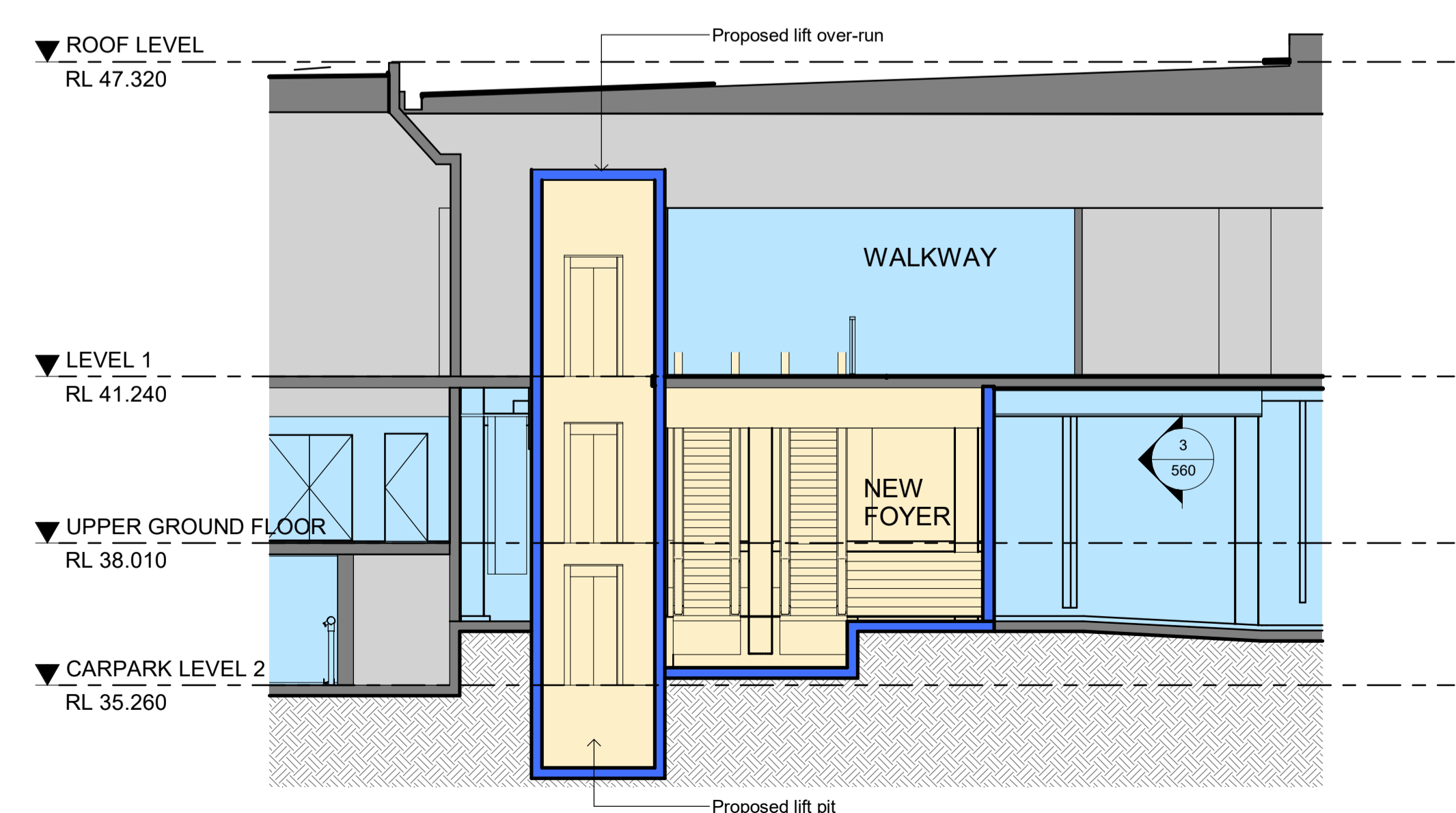

E PROPOSED SECTION E
 SCALE 1 : 100

A	24.10.2024	DA ISSUE
---	------------	----------

REV	DATE	DESCRIPTION
-----	------	-------------

PROJECT MANAGER

ARCHITECT
Bergstrom ARCHITECTS
 BERGSTROM ARCHITECTS PTY. LTD. (ABN 75 095 092 989)
 SUITE 103/3 EDEN STREET,
 NORTH SYDNEY NSW 2060
 Ph. 02.8920.1499 Fax. 02.8920.1599

PROJECT
ALTERNATIONS & ADDITIONS TO PITTWATER RSL CLUB

DRAWING
PROPOSED SECTIONS

SCALE	DRAWING NO.	REVISION
1:100 @ A1	DA- 503	A
JOB NUMBER	DRAWN BY	DATE
23-003	RL	July 2024

DA ISSUE



3D RENDER VIEW 01



3D RENDER VIEW 02



3D RENDER VIEW 02

EXAMPLE IMAGES FOR FINISHES:



1 Example of cladding to the awning



2 Example of perforated screen

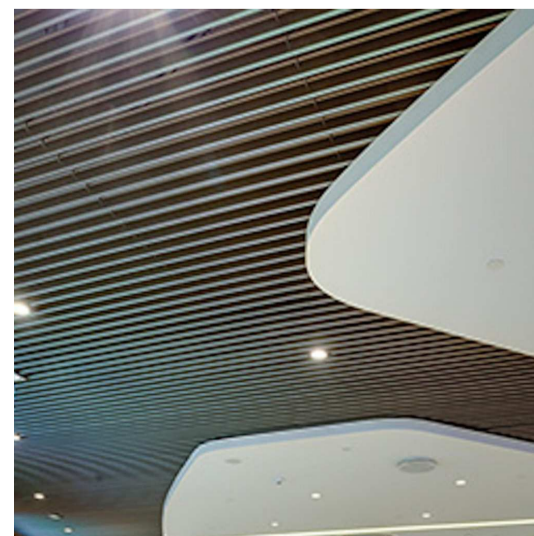

3 Example of ceiling battens and bulkhead



4 Example of stone cladding

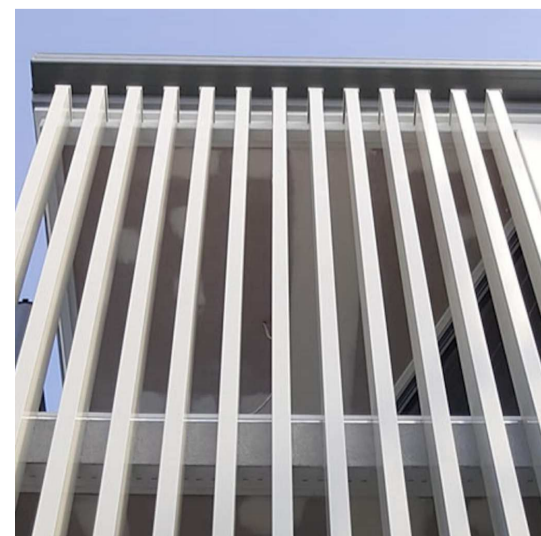

5 Example of aluminium battens



6 Example of limestone cladding

PROJECT ADDRESS
82 MONA VALE ROAD
MONA VALE, N.S.W., 2103

GENERAL NOTES:

- DO NOT SCALE OFF DRAWINGS. USE ONLY FIGURED DIMENSIONS.
- ALL DIMENSIONS ARE TO BE VERIFIED ON SITE PRIOR TO COMMENCEMENT OF ANY WORK.
- ANY DISCREPANCIES ARE TO BE BROUGHT TO THE ATTENTION OF BERGSTROM ARCHITECTS PTY LTD BEFORE COMMENCEMENT OF ANY WORK.
- ALL DIMENSIONS ARE GIVEN IN MILLIMETRES EXCEPT LEVELS & DRAWINGS TO SCALE 1:500 AND SMALLER WHICH ARE IN METRES.
- THIS DRAWING IS TO BE READ IN CONJUNCTION WITH RELEVANT CONSULTANTS DOCUMENTATION.
- ALL DESIGNS, PRINTS & SPECIFICATIONS ARE THE PROPERTY OF BERGSTROM ARCHITECTS PTY LTD & MUST NOT BE ISSUED, USED OR REPRODUCED WITHOUT WRITTEN PERMISSION FROM BERGSTROM ARCHITECTS PTY LTD.

DA NOTES:

- DRAWINGS ARE TO BE READ IN CONJUNCTION WITH THE DEVELOPMENT APPLICATION FORM AND STATEMENT OF ENVIRONMENTAL EFFECTS.
- THE NEW BUILDING WORK IS TO BE CARRIED OUT IN ACCORDANCE WITH THE PROVISIONS OF THE BCA.
- ALL NEW BUILDING WORK IS TO BE CARRIED OUT IN ACCORDANCE WITH THE NOTICE OF DETERMINATION FOR THIS DEVELOPMENT APPLICATION.
- DISABILITY ACCESS AND FACILITIES TO BE IN ACCORDANCE WITH AS 1428.1 AND AS 1428.4
- THE PROPOSED WORKS WILL ADDRESS FIRE SAFETY MEASURES TO COMPLY WITH THE PERFORMANCE REQUIREMENTS OF THE BCA (EITHER DEEMED TO SATISFY OR ALTERNATIVE SOLUTIONS TO BE PREPARED BY A QUALIFIED FIRE ENGINEER).
- ALL MEANS OF EGRESS, EMERGENCY LIGHTING, EXIT SIGNS, FIRE DOORS, FIRE HYDRANT SYSTEMS, FIRE HOSE REEL SYSTEMS, PORTABLE FIRE EXTINGUISHERS, SMOKE AND HEAT VENTS, SMOKE DETECTION, ALARM AND EXHAUST SYSTEM TO BE IN ACCORDANCE WITH THE BCA AND OTHER RELEVANT AUSTRALIAN STANDARDS.

B	12.11.2024	DA ISSUE
A	24.10.2024	DA ISSUE

REVDATE	DESCRIPTION
---------	-------------

PROJECT MANAGER



ARCHITECT
Bergstrom ARCHITECTS

BERGSTROM ARCHITECTS PTY. LTD. (ABN 75 095 092 989)
 SUITE 103/3 EDEN STREET,
 NORTH SYDNEY NSW 2060
 Ph. 02.8920.1499 Fax. 02.8920.1599

PROJECT
**ALTERNATIONS & ADDITIONS
 TO PITTWATER RSL CLUB**

DRAWING
**PROPOSED
 3D RENDER VIEWS**

SCALE DRAWING NO. REVISION

NTS DA- 550 B

JOB NUMBER DRAWN BY DATE

23-003 RL July 2024

DA ISSUE

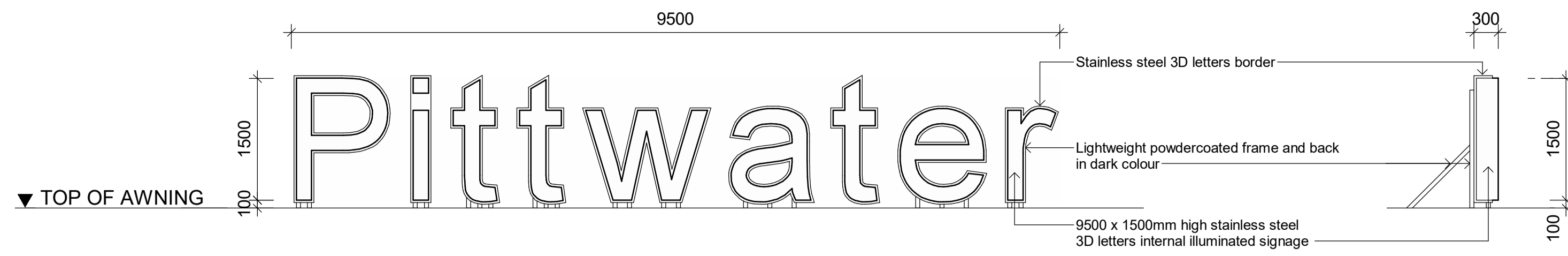

1 SIGNAGE ELEVATION
AWNING SIGNAGE S1 SCALE 1 : 50

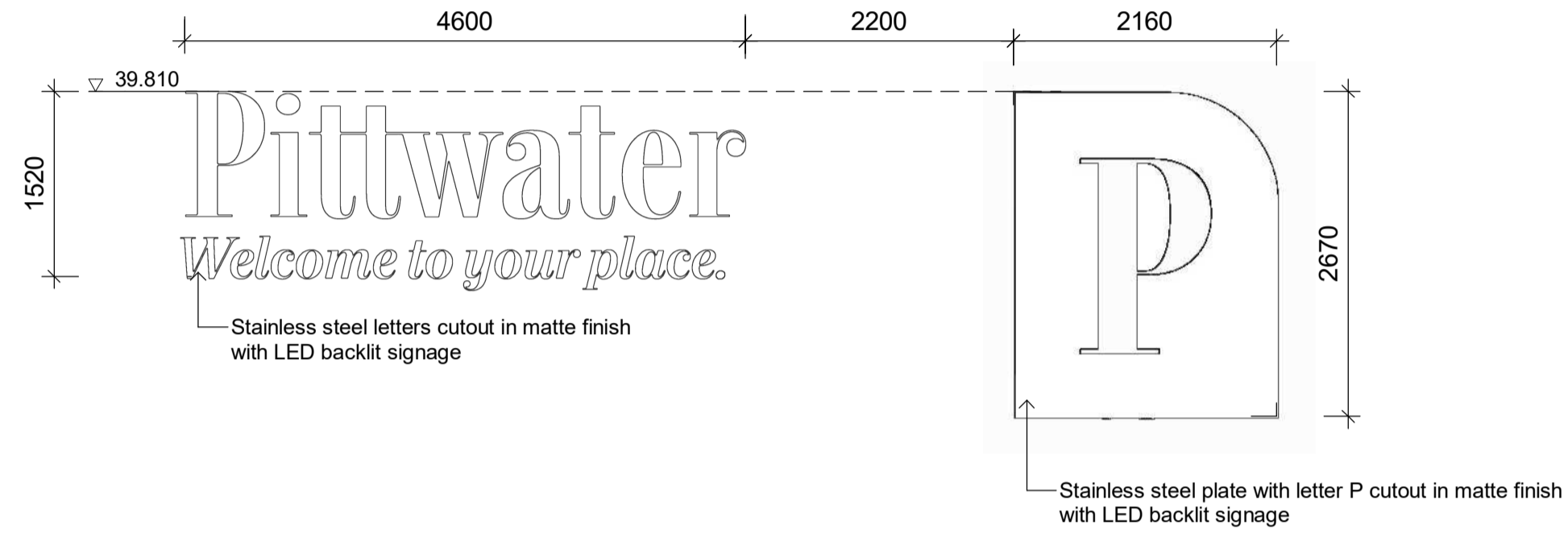

2 SIGNAGE ELEVATION
WALL SIGNAGE SCALE 1 : 50

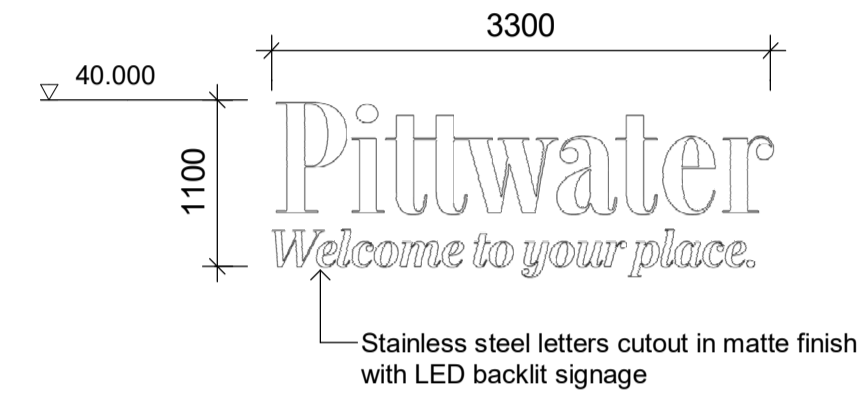

3 SIGNAGE ELEVATION
WALL SIGNAGE SCALE 1 : 50

PROJECT ADDRESS
82 MONA VALE ROAD
MONA VALE, N.S.W., 2103

- GENERAL NOTES:**
- DO NOT SCALE OFF DRAWINGS. USE ONLY FIGURED DIMENSIONS.
 - ALL DIMENSIONS ARE TO BE VERIFIED ON SITE PRIOR TO COMMENCEMENT OF ANY WORK.
 - ANY DISCREPANCIES ARE TO BE BROUGHT TO THE ATTENTION OF BERGSTROM ARCHITECTS PTY LTD BEFORE COMMENCEMENT OF ANY WORK.
 - ALL DIMENSIONS ARE GIVEN IN MILLIMETRES EXCEPT LEVELS & DRAWINGS TO SCALE 1:500 AND SMALLER WHICH ARE IN METRES.
 - THIS DRAWING IS TO BE READ IN CONJUNCTION WITH RELEVANT CONSULTANTS DOCUMENTATION.
 - ALL DESIGNS, PRINTS & SPECIFICATIONS ARE THE PROPERTY OF BERGSTROM ARCHITECTS PTY LTD & MUST NOT BE ISSUED, USED OR REPRODUCED WITHOUT WRITTEN PERMISSION FROM BERGSTROM ARCHITECTS PTY LTD.

- DA NOTES:**
- DRAWINGS ARE TO BE READ IN CONJUNCTION WITH THE DEVELOPMENT APPLICATION FORM AND STATEMENT OF ENVIRONMENTAL EFFECTS.
 - THE NEW BUILDING WORK IS TO BE CARRIED OUT IN ACCORDANCE WITH THE PROVISIONS OF THE BCA.
 - ALL NEW BUILDING WORK IS TO BE CARRIED OUT IN ACCORDANCE WITH THE NOTICE OF DETERMINATION FOR THIS DEVELOPMENT APPLICATION.
 - DISABILITY ACCESS AND FACILITIES TO BE IN ACCORDANCE WITH AS 1428.1 AND AS 1428.4
 - THE PROPOSED WORKS WILL ADDRESS FIRE SAFETY MEASURES TO COMPLY WITH THE PERFORMANCE REQUIREMENTS OF THE BCA (EITHER DEEMED TO SATISFY OR ALTERNATIVE SOLUTIONS TO BE PREPARED BY A QUALIFIED FIRE ENGINEER).
 - ALL MEANS OF EGRESS, EMERGENCY LIGHTING, EXIT SIGNS, FIRE DOORS, FIRE HYDRANT SYSTEMS, FIRE HOSE REEL SYSTEMS, PORTABLE FIRE EXTINGUISHERS, SMOKE AND HEAT VENTS, SMOKE DETECTION, ALARM AND EXHAUST SYSTEM TO BE IN ACCORDANCE WITH THE BCA AND OTHER RELEVANT AUSTRALIAN STANDARDS.

REV	DATE	DESCRIPTION
A	24.10.2024	DA ISSUE

PROJECT MANAGER

ARCHITECT
Bergstrom ARCHITECTS
BERGSTROM ARCHITECTS PTY. LTD. (ABN 75 095 092 989)
SUITE 103/3 EDEN STREET,
NORTH SYDNEY NSW 2060
Ph. 02.8920.1499 Fax. 02.8920.1599

PROJECT
**ALTERNATIONS & ADDITIONS
TO PITTWATER RSL CLUB**

DRAWING
**PROPOSED
3D RENDER VIEWS**

SCALE	DRAWING NO.	REVISION
NTS	DA- 560	A
JOB NUMBER	DRAWN BY	DATE
23-003	RL	July 2024

DA ISSUE