







-  TREE PROTECTION ZONE
-  SITE FENCE
-  OVERLAND FLOW
-  SILT BARRIER
-  COUNCIL BIN STORAGE
-  COUNCIL BIN ROUTE
-  CONSTRUCTION ACTIVITY

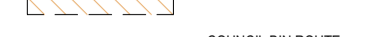

 northern beaches council  
**THIS PLAN IS TO BE READ IN CONJUNCTION WITH THE CONDITIONS OF DEVELOPMENT CONSENT**  
 DA2022/1860

1 Site  
1 : 150

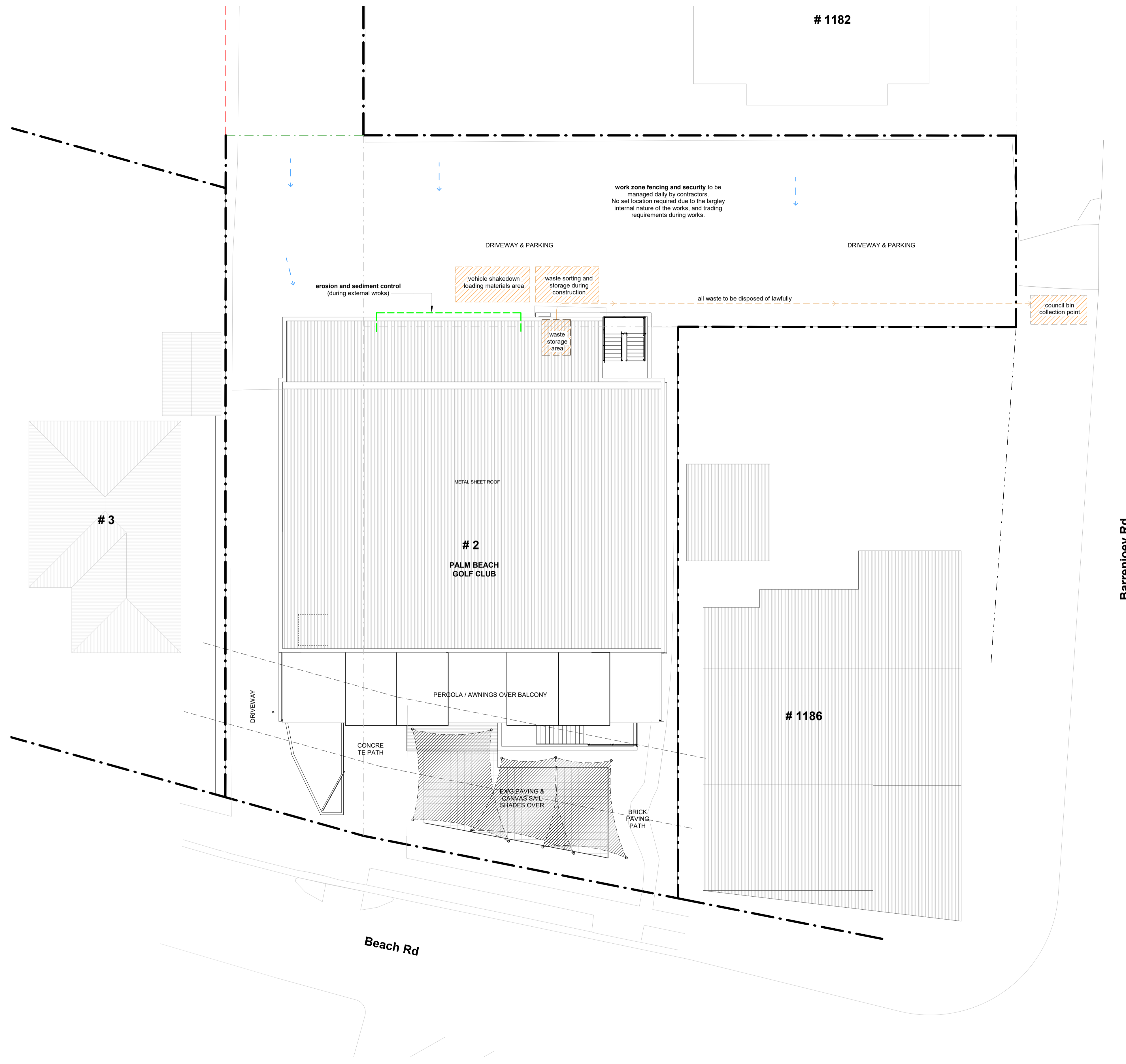

61 2 9999 0668  
401 0433 775 490  
se 8 11 level 11 bayside at  
mona vale nsw 2106  
po box 26 newport nsw 2106  
info@hthousestudio.com  
www.hthousestudio.com

PRINT DATE: 1/02/2023 5:03:23 PM PRINT SIZE: A1 NO. A B  
 REVISION DA - Green Keeper Rev 1 DATE 15/09/2022 01/02/2023  
 NOTES: Builder is to examine the site and verify conditions and dimensions. Any discrepancies must be brought to the architect's attention. Use figured dimensions only. Do not scale drawings. All work shall comply with the Building Code of Australia and relevant Australian standards.  
 © COPYRIGHT: Hot House Projects Pty Ltd Information contained on this drawing is the copyright of Hot House Projects Pty Ltd. Copying, or part of, without written permission infringes Copyright.  
 Hot House Projects Pty Ltd / Hot House Architects

CONSULTANTS:  
 Architect: HOT HOUSE ARCHITECTS PO Box 26, NEWPORT NSW 2106 m: 0433 775 490 info@hthousestudio.com  
 Arborist: Bluegum Tree Care & Consultancy Alessi Anderson 0431 286 080  
 Surveyor: TOTAL SURVEYING SOLUTIONS SUITE 5 / 21 ELIZABETH ST CAMDEN NSW 2507 Phone: (02) 4655 4035 Email: ts@totalsurveying.com.au  
 Bushfire Assessment: Sydney Bushfire Consultants Phone: (02) 9589 5579 Mobile: 0414 898 299 www.sydneybushfireconsultants.com.au scott@sydneybushfireconsultants.com.au  
 Geotechnical Engineer: Crozier Geotechnical Consultants Unit 12/ 42-46 Waste Road, Brookvale NSW 2106 (02) 9639 1882 Email: info@croziergeotech.com.au  
 Residential Certifying Specialist: Residential Certifying Specialist Pty Ltd 77 Anzac Ave, Collaroy NSW 2097 m: 0418 961 495  
 Engineer: Doeherty Consulting Engineers Pty Ltd 77 Anzac Ave, Collaroy NSW 2097 m: 0418 961 495

CLIENT: PALM BEACH GOLF CLUB  
 PROJECT: ALTERATIONS & ADDITIONS  
 ADDRESS: 2 BEACH RD, PALM BEACH

PROJECT NO.	DRAWN	CHECKED
2017103	JG	WC
DATE	DRAWING NO.	REVISION NO.
01 February 2023	DA_101	B
SIZE	SCALE	
A1	As indicated	

DRAWING TITLE:		
SITE AND SITE MANAGEMENT PLAN		

 northern beaches council  
**THIS PLAN IS TO BE READ IN CONJUNCTION WITH THE CONDITIONS OF DEVELOPMENT CONSENT DA2022/1860**

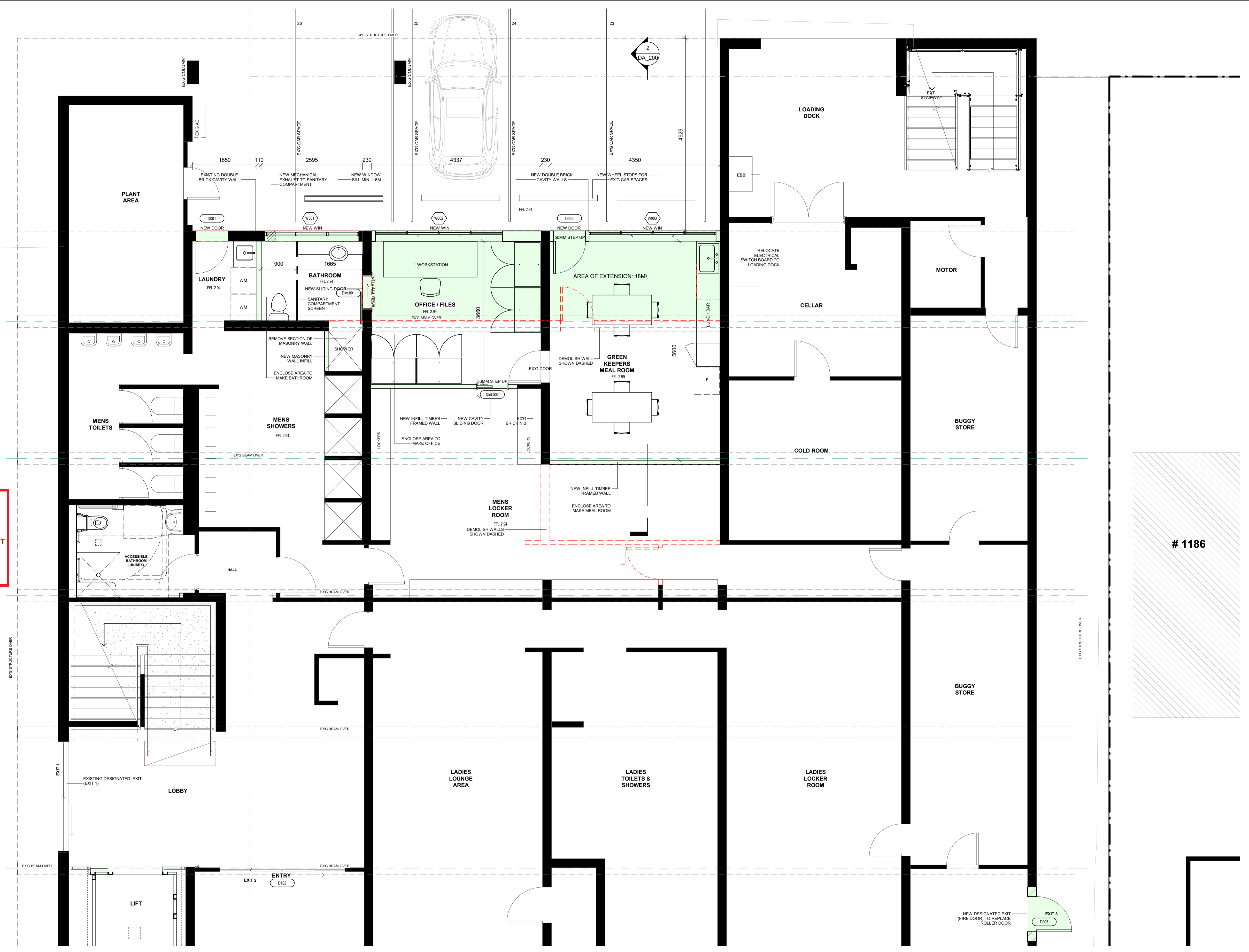

**1** GROUND LEVEL - INT  
 1:50

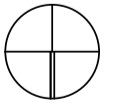
FOR DEVELOPMENT APPLICATION ONLY 



61 2 9999 0688  
 491 0433 775 490  
 8/11 level 1 bungalow at  
 mona vale new 2106  
 po box 26 newport new 2106  
 info@hthousestudio.com  
 www.hthousestudio.com  
 Nominated Architect:  
 Wade Stewart Copla  
 NSW ARB Registration:  
 # 10971

PRINT DATE: 1/02/2023 5:03:25 PM PRINT SIZE: A1 NO. A B  
 REVISION DA - Green Keeper DA - Green Keeper Rev.1  
 DATE 15/09/2022 01/02/2023  
 CONSULTANTS:  
 Architect:  
**HOT HOUSE ARCHITECTS**  
 PO Box 26, NEWPORT NSW 2106  
 m: 0433 775 490  
 info@hthousestudio.com  
 Arborist:  
 Bluegum Tree Care & Consultancy  
 Alison Anderson  
 0431 286 060  
 © COPYRIGHT: Hot House Projects Pty Ltd  
 Information contained on this drawing is the copyright of  
 Hot House Projects Pty Ltd. Copying, or part of, without  
 written permission is illegal. Copyright.  
 Hot House Projects Pty Ltd 'The Hot House Architects'

Surveyor:  
**TOTAL SURVEYING SOLUTIONS**  
 SUITE 5/21 ELIZABETH ST  
 CAMDEN NSW 2507  
 Phone: (02) 4655 4035  
 Email: ts@totalsurveying.com.au  
 Bushfire Assessment:  
**Sydney Bushfire Consultants**  
 Phone: (02) 9589 5579  
 Mobile: 0414 898 299  
 www.sydneybushfireconsultants.com.au  
 scott@sydneybushfireconsultants.com.au  
 Geotechnical Engineer:  
**Crozier Geotechnical Consultants**  
 Unit 12/42-46 Waste Road, Brookvale  
 NSW 2100  
 (02) 9939 1882  
 Email: info@croziergeotech.com.au  
 Residential Certifying Specialist  
 Pty Ltd  
 77 Anzac Ave, Collaroy NSW 2097  
 m: 0418 961 495  
 Doeherty Consulting Engineers  
 Pty Ltd  
 77 Anzac Ave, Collaroy NSW 2097  
 m: 0418 961 495

CLIENT: **PALM BEACH GOLF CLUB**  
 PROJECT: **ALTERATIONS & ADDITIONS**  
 ADDRESS: **2 BEACH RD, PALM BEACH**

DRAWING TITLE: GROUND PLAN			
PROJECT NO.	DRAWN	CHECKED	
2017103	JG	WC	
DATE	DRAWING NO.	REVISION NO.	
01 February 2023			
SIZE	SCALE	DA	B
A1	1:50	DA_110	B

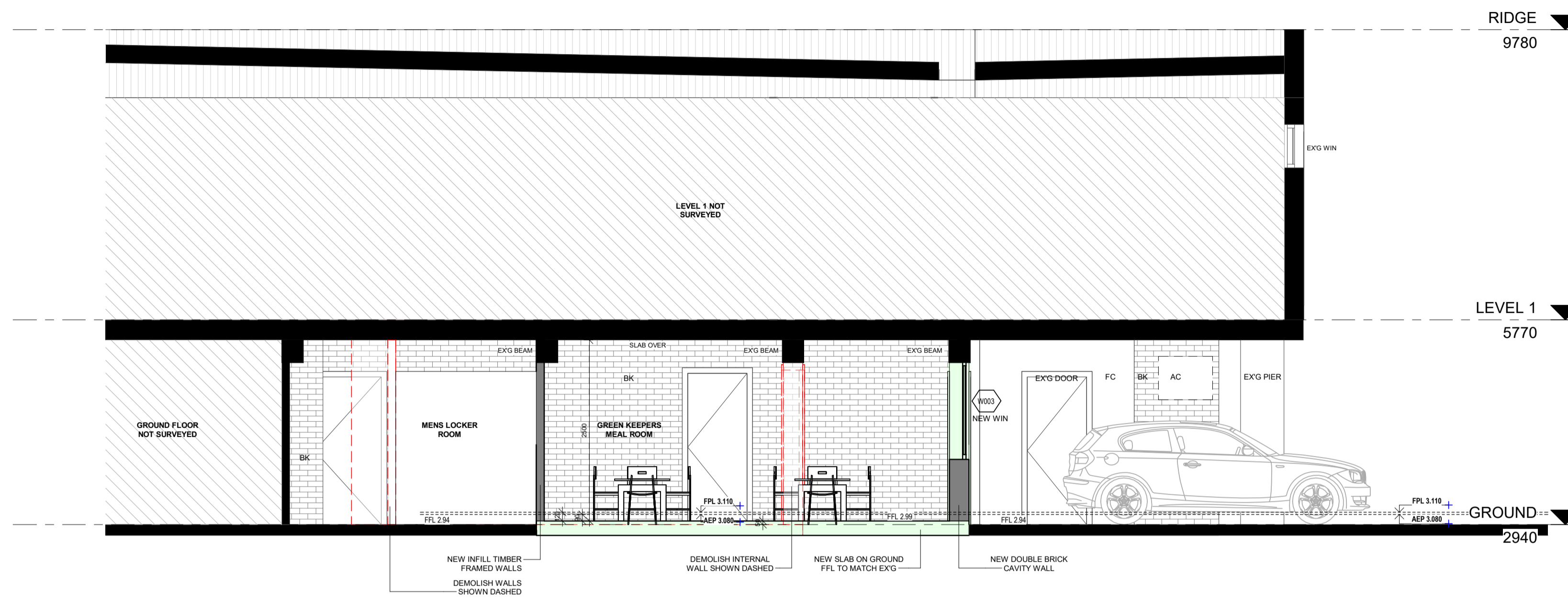

northern beaches council  
 THIS PLAN IS TO BE READ IN CONJUNCTION WITH THE CONDITIONS OF DEVELOPMENT CONSENT  
 DA2022/1860

- ABBREVIATIONS:
- AC AIR CONDITIONING
  - AL ALUMINIUM
  - AS ADJUSTABLE SHELF
  - BK BRICK/VENEER
  - BLK BLOCKWORK
  - CL CORRUGATED LEVEL
  - CJ CONTROL JOINT
  - CONC CONCRETE
  - COS CHECK ON SITE
  - CPT CERAMIC TILE
  - CT CERAMIC TILE CENTRES
  - CTE CERAMIC TILE CENTRES
  - DM DEMOLISH
  - DW DOWNPIPE
  - DW DRAWER UNIT
  - DW DRAINAGE
  - EDB ELECTRICAL DISTRIBUTION BOARD
  - EJ EXTERNAL JOINT
  - EW1 EXTERNAL WALL TYPE 1
  - EX EXISTING
  - EXH EXHAUST
  - FBM FACE BRICKWORK
  - FCU FAN COIL UNIT
  - FFL FINISHED FLOOR LEVEL
  - FG FIXED GLAZING
  - FL FLASHING
  - FR FLOOR TILE TYPE 1
  - FW FLOOR WASTE
  - G GUTTER
  - GALV GALVANISED GLAZING
  - GD GRATED DRAIN
  - HC HOSE COCK
  - HOR HORIZONTAL JOINT
  - HU HORIZONTAL JOINT
  - HL HEAD LEVEL
  - HR HANDRAIL
  - HTR HEATED TONEL RAIL
  - HWD HARDWOOD
  - LET LETTERBOX
  - LD MEDIUM DENSITY FIBREBOARD
  - ME METAL ROOF
  - MS MILD STEEL
  - MW MICROWAVE
  - OG OPaque GLAZING
  - OPaque GLAZING
  - OY OVEN
  - PB PLASTERBOARD
  - PMC PRESSED METAL CAPPING
  - PT PLINTH
  - RA RETURN AIR
  - RA RANGERSHIP
  - RL REDUCED LEVEL
  - RT ROOF TILE
  - RWH RAINWATER HEAD
  - SC STEEL COLUMN
  - SCR SCREEN
  - SH SHEET
  - SIP SEWER INSPECTION PIT
  - SO SOTTING
  - SKY SKYLIGHT
  - SL SILL LEVEL
  - SS STAINLESS STEEL
  - STORMWATER PIT
  - T&G TONGUE & GROOVE
  - TA TO BE ADVISED
  - TFC THIRDS FLOOR
  - TF STEEL TROWEL FINISH CONCRETE
  - TFP TYPED PAPER
  - TPH TOILET PAPER HOLDER
  - UP UNDERPIPE
  - VT VITRIFIED TILE
  - WV WEATHERBOARD CLADDING
  - WF WINE FRIDGE
  - WL WALL LIGHT
  - WRB WATER RESISTENT PLASTERBOARD
  - WPM WATERPROOF MEMBRANE
  - WS WALL SHEETING
  - WTI WALL TILE TYPE 1

2 Section 1  
 1 : 50



1 South Elevation  
 1 : 50

FOR DEVELOPMENT APPLICATION ONLY

LEGEND:  
 DEMOLISH  
 NEW WORK  
 BOUNDARY  
 HIDDEN

NOTES:  
 1. ALL WORK ON ALL TREE CONSTRUCTION FLOOR WALLS SHALL BE IN ACCORDANCE WITH BARK CERTIFICATION AND THE BARK STANDARDS AND BUILDING CODE OF AUSTRALIA.  
 2. ALL WINDOWS, DOORS AND DOORS TO BE METALLIC AS PER BARK GLAZING REQUIREMENTS.



61 2 9999 0688  
 491 0433 775 490  
 8/11 level 1 bungen at mona vale new 2106  
 info@hthousestudio.com  
 www.hthousestudio.com

PRINT DATE: 1/02/2023 5:03:26 PM PRINT SIZE: A1 NO. A B

NOTES:  
 Builder is to examine the site and verify conditions and dimensions. Any discrepancies must be brought to the architect's attention. Use figured dimensions only. Do not scale drawings. All work shall comply with the Building Code of Australia and relevant Australian standards.

© COPYRIGHT: Hot House Projects Pty Ltd  
 Information contained on this drawing is the copyright of Hot House Projects Pty Ltd. Copying, or part of, without written permission is illegal. Copyright.  
 Hot House Projects Pty Ltd Tax Hot House Architects

Architect:  
 HOT HOUSE ARCHITECTS  
 PO Box 26, NEWPORT NSW 2106  
 m: 0433 775 490  
 info@hthousestudio.com

Surveyor:  
 TOTAL SURVEYING SOLUTIONS  
 SUITE 5 / 21 ELIZABETH ST  
 CAMDEN NSW 2507  
 Phone: (02) 4655 4035  
 Email: ts@totalsurveying.com.au

PCA:  
 Residential Certifying Specialist  
 PO Box 547 West Ryde NSW 1585  
 m: 0425370 340  
 c: 98076823  
 e: info@certifying.com.au  
 w: www.certifying.com.au

CONSULTANTS:  
 Bushfire Assessment:  
 Sydney Bushfire Consultants  
 Phone: (02) 9589 5579  
 Mobile: 0414 898 299  
 www.sydneybushfireconsultants.com.au  
 scott@sydneybushfireconsultants.com.au

Geotechnical Engineer:  
 Crozier Geotechnical Consultants  
 Unit 12/ 42-46 Watlie Road, Brookvale NSW 2100  
 (02) 9939 1882  
 Email: info@croziergeotech.com.au

CLIENT:  
 PALM BEACH GOLF CLUB

PROJECT:  
 ALTERATIONS & ADDITIONS

ADDRESS:  
 2 BEACH RD, PALM BEACH

DRAWING TITLE: ELEVATION & SECTION			
PROJECT NO.	DRAWN	CHECKED	REVISION NO.
2017103	JG	WC	
DATE	DRAWING NO.	REVISION NO.	
01 February 2023			
SIZE	SCALE		
A1	As indicated	DA_200	B