

COPYRIGHT
 All rights reserved. This work has copyright and cannot be reproduced or copied in any form or by any means (graphic, electronic or mechanical, including photocopying) without the written permission of Paul Kelly Design.
 All license, expressed or implied, to use this document for any purpose whatsoever is restricted to the terms and agreement or implied agreement between Paul Kelly Design, and the instructing party.
NOTE
 Only use written dimensions. Do not scale. If in doubt, consult with Paul Kelly Design. Check all dimensions on site before fabrication or set out.

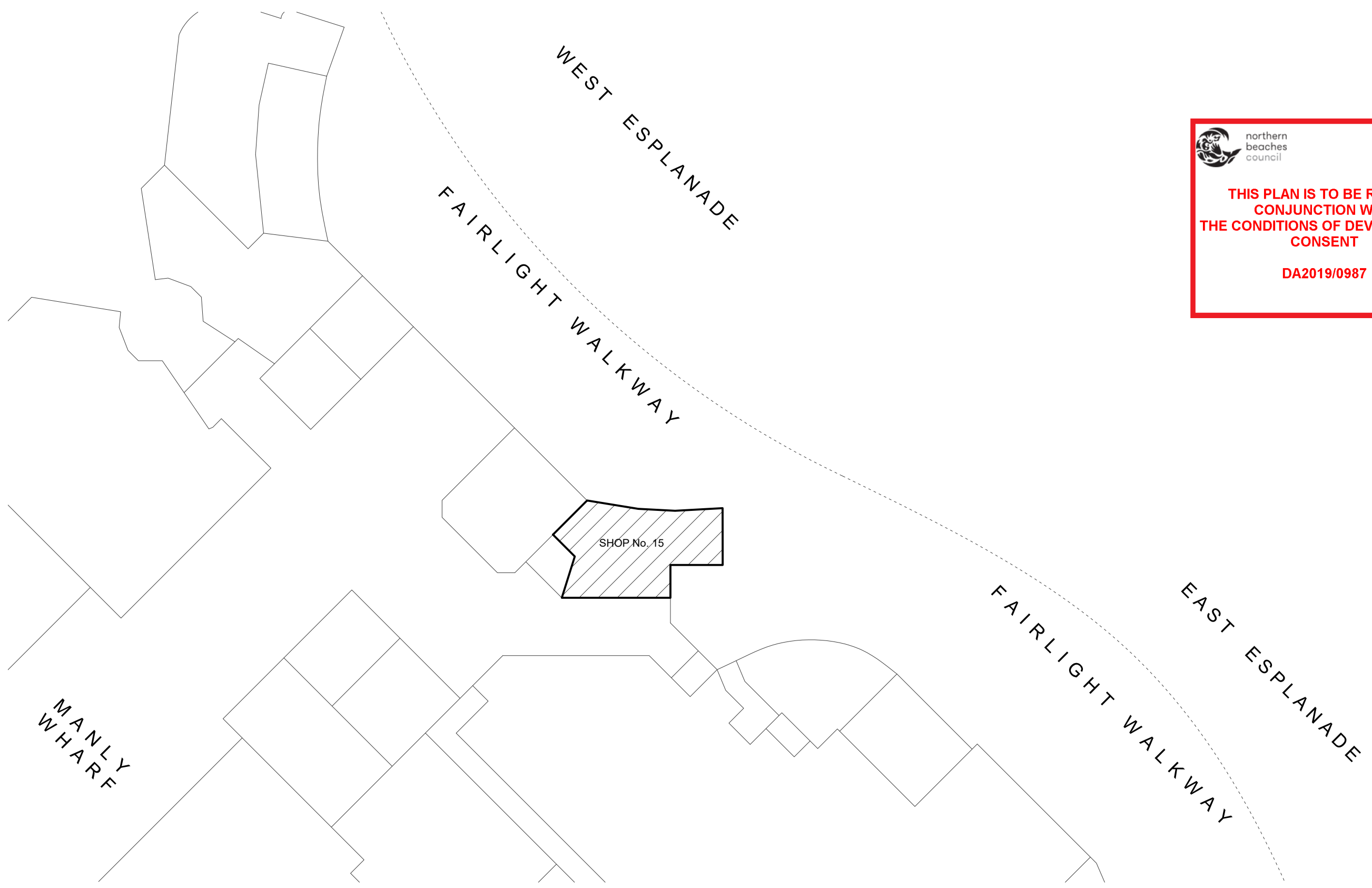

 northern beaches council

THIS PLAN IS TO BE READ IN CONJUNCTION WITH THE CONDITIONS OF DEVELOPMENT CONSENT

DA2019/0987

Rev	Date	Description	Checked
A	28.08.19	DEVELOPMENT APPLICATION	PK

Manly Seafood 

SHOP 15, Manly Wharf,
 Manly, NSW, 2095

Site Plan

Status	DEVELOPMENTAPPLICATION
Scale	N.T.S @ A3
Drawn	KM/YL
Project No.	618

Discipline Code	Level	Type	No.	Revision
DA	00	1	00	A

503 / 50 Holt Street
 Surry Hills NSW 2010
 phone: 02 9560 8299
 www.paukellydesign.com.au

PAUL KELLY DESIGN

01 Site Plan N.T.S.@A3

DEVELOPMENT APPLICATION

COPYRIGHT
 All rights reserved. This work has copyright and cannot be reproduced or copied in any form or by any means (graphic, electronic or mechanical, including photocopying) without the written permission of Paul Kelly Design.
 All license, expressed or implied, to use this document for any purpose whatsoever is restricted to the terms and agreement or implied agreement between Paul Kelly Design, and the instructing party.

NOTE
 Only use written dimensions. Do not scale. If in doubt, consult with Paul Kelly Design. Check all dimensions on site before fabrication or set out.

northern beaches council

THIS PLAN IS TO BE READ IN CONJUNCTION WITH THE CONDITIONS OF DEVELOPMENT CONSENT

DA2019/0987

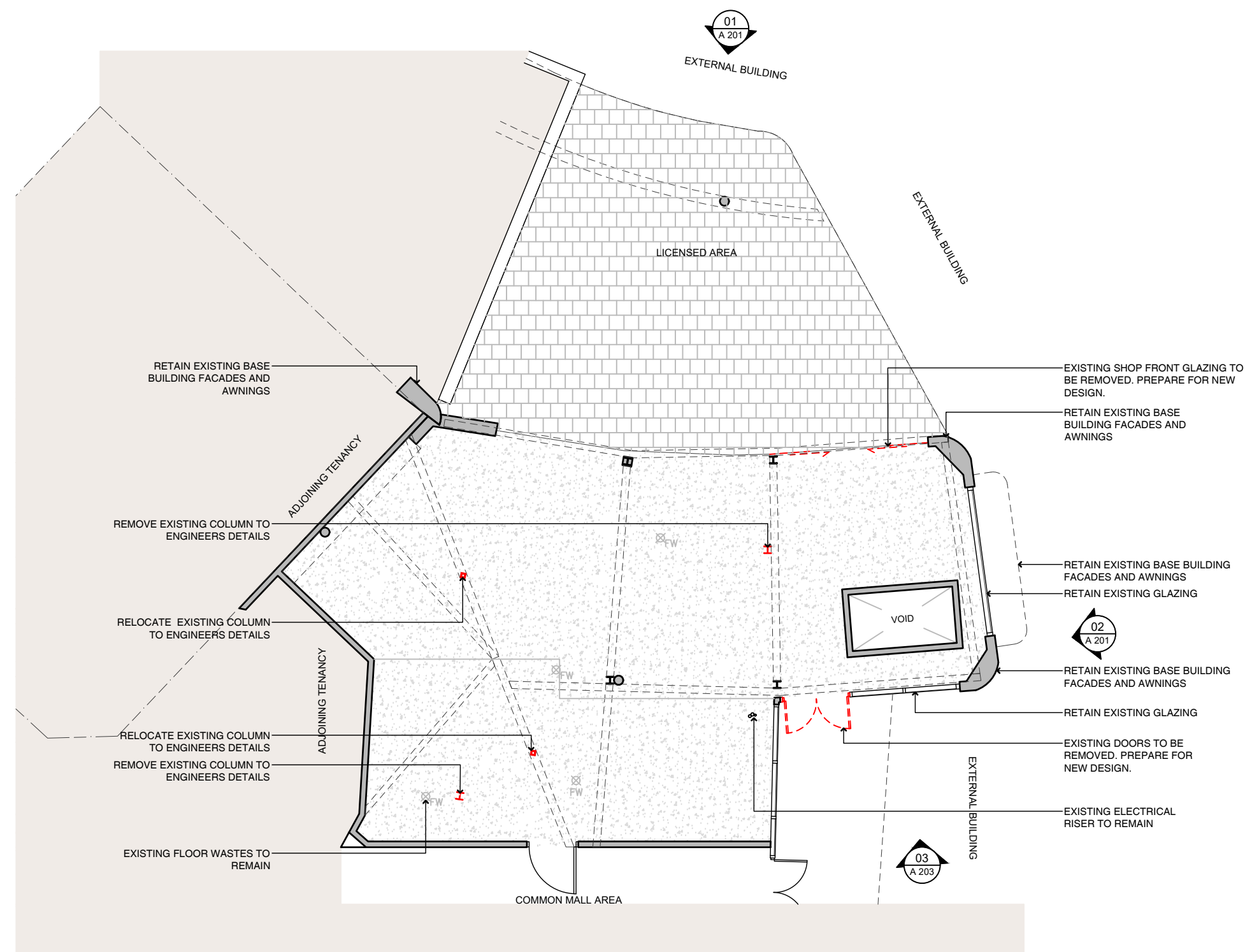

Demolition Legend

- EXISTING WALLS TO BE RETAINED
- EXISTING TO BE DEMOLISHED

Rev	Date	Description	PK	Checked
A	28.08.19	DEVELOPMENT APPLICATION	PK	

Manly Seafood

SHOP 15, Manly Wharf,
 Manly, NSW, 2095

Existing / Demolition Plan

Status: DEVELOPMENTAPPLICATION
 Scale: 1:100@A3
 Drawn: KM/YL
 Project No.: 618

01 Existing / Demolition Plan
 Ground Floor 1:100 @ A3

DEVELOPMENT APPLICATION

Drawing No. **DA 00 1 01 A**

Discipline Code Level Type No. Revision

503 / 50 Holt Street
 Surry Hills NSW 2010
 phone: 02 9560 8299
 www.paukellydesign.com.au



THIS PLAN IS TO BE READ IN CONJUNCTION WITH THE CONDITIONS OF DEVELOPMENT CONSENT

DA2019/0987

COPYRIGHT
All rights reserved. This work has copyright and cannot be reproduced or copied in any form or by any means (graphic, electronic or mechanical, including photocopying) without the written permission of Paul Kelly Design. All license, expressed or implied, to use this document for any purpose whatsoever is restricted to the terms and agreement or implied agreement between Paul Kelly Design, and the instructing party.

NOTE
Only use written dimensions. Do not scale. If in doubt, consult with Paul Kelly Design. Check all dimensions on site before fabrication or set out.

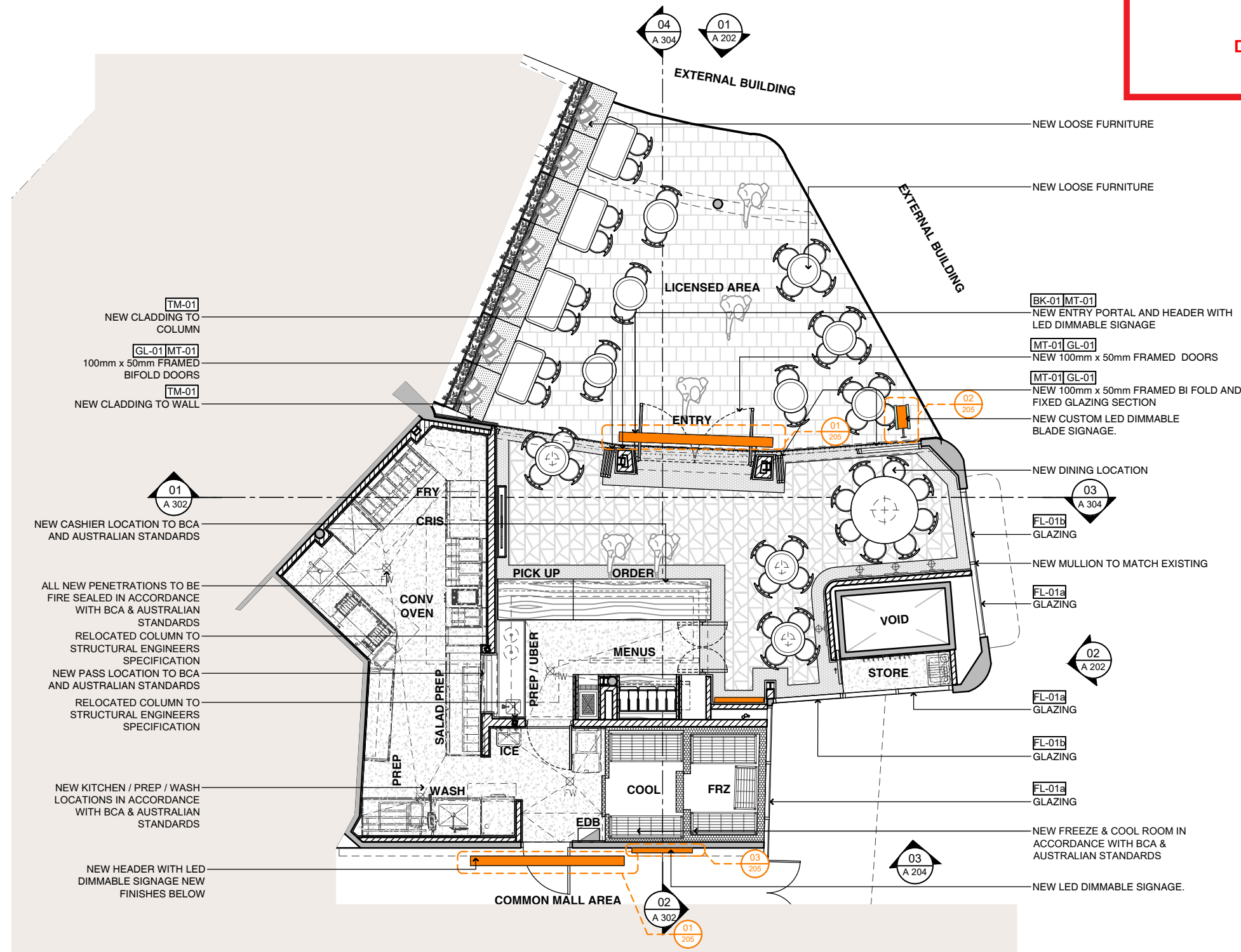

New Colour Scheme (External)

- BK-01 WHITE BRICK
- FL-01a CUSTOM GRAPHIC FILM WITH WHITE OPAQUE BACKGROUND
- FL-01b CUSTOM GRAPHIC FILM WITH CLEAR BACKGROUND
- FL-02 CUSTOM GRAPHIC STRIP FILM
- GL-01 GLAZING
- MT-01 POWDERCOAT BLACK METAL
- TL-02 PINK MOSAIC TILE
- TM-01 TIMBER V GROOVE CLADDING

Proposed Legend

- EXISTING WALLS TO BE RETAINED
- NEW WALLS

Rev	Date	Description	Checked
B	26.09.19	DEVELOPMENT APPLICATION	PK
A	28.08.19	DEVELOPMENT APPLICATION	PK

Manly Seafood

SHOP 15, Manly Wharf,
Manly, NSW, 2095

Proposed Plan

Status	DEVELOPMENTAPPLICATION
Scale	1:100@A3
Drawn	KM/YL
Project No.	618

Drawing No.	DA 00 1 02 B			
Discipline Code	Level	Type	No.	Revision

503 / 50 Holt Street
Surry Hills NSW 2010
phone: 02 9660 8299
www.paulkellydesign.com.au



01 Proposed Plan Ground Floor 1:100@A3

DEVELOPMENT APPLICATION

COPYRIGHT
 All rights reserved. This work has copyright and cannot be reproduced or copied in any form or by any means (graphic, electronic or mechanical, including photocopying) without the written permission of Paul Kelly Design.
 All license, expressed or implied, to use this document for any purpose whatsoever is restricted to the terms and agreement or implied agreement between Paul Kelly Design, and the instructing party.

NOTE
 Only use written dimensions. Do not scale. If in doubt, consult with Paul Kelly Design. Check all dimensions on site before fabrication or set out.

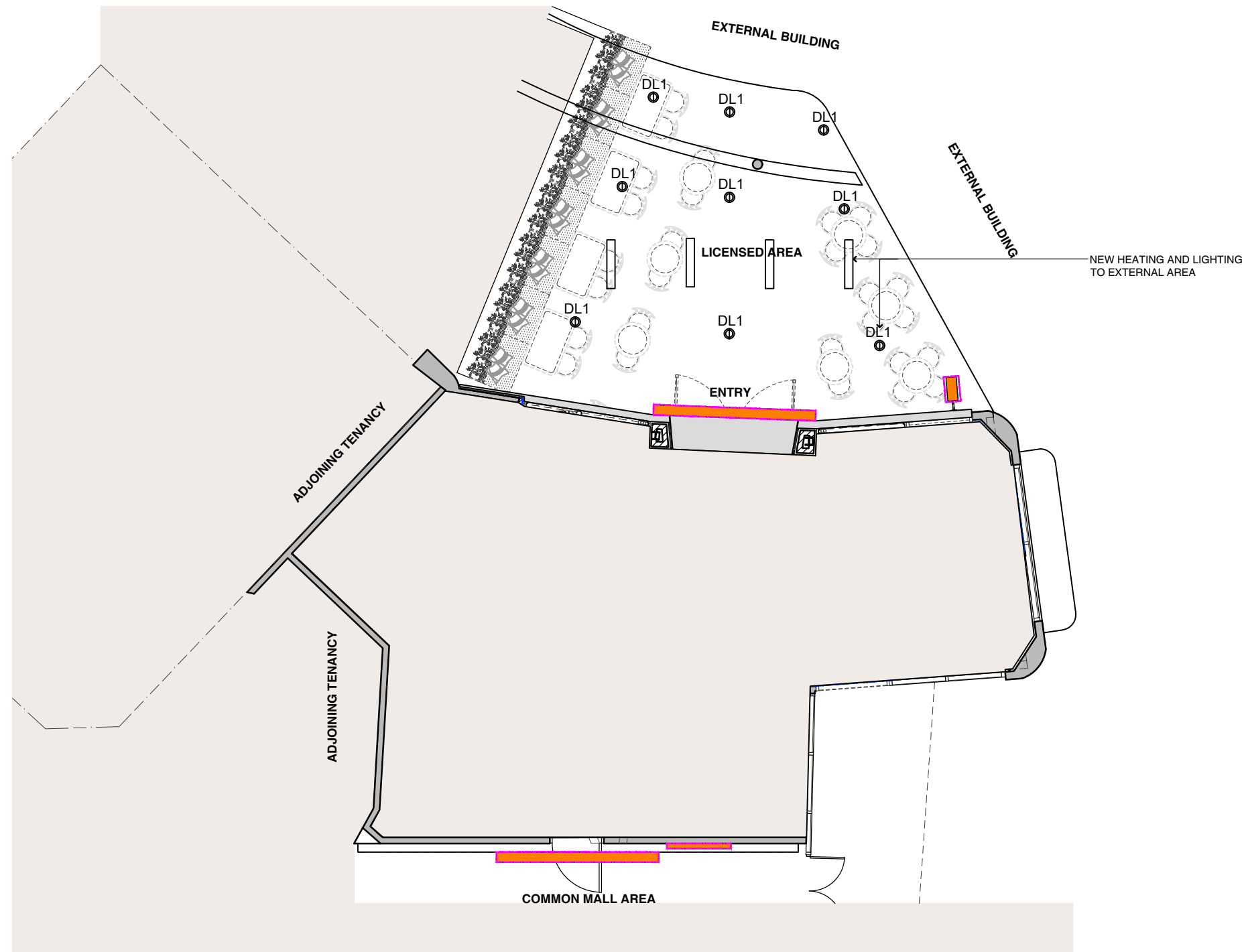

northern beaches council

THIS PLAN IS TO BE READ IN CONJUNCTION WITH THE CONDITIONS OF DEVELOPMENT CONSENT

DA2019/0987

Proposed Legend

	EXISTING WALLS TO BE RETAINED
	NEW WALLS

Rev	Date	Description	Checked
B	26.09.19	DEVELOPMENT APPLICATION	PK
A	28.08.19	DEVELOPMENT APPLICATION	PK

Manly Seafood

SHOP 15, Manly Wharf,
 Manly, NSW, 2095

**Ground Floor
 Proposed Lighting Plan**

Status	DEVELOPMENTAPPLICATION
Scale	1:100@A3
Drawn	KM/YL
Project No.	618

Discipline Code	Level	Type	No.	Revision
DA	00	1	03	B

503 / 50 Holt Street
 Surry Hills NSW 2010
 phone: 02 9660 8299
 www.paukellydesign.com.au



01 Proposed Lighting Plan
 Ground Floor 1:100@A3

DEVELOPMENT APPLICATION

COPYRIGHT
 All rights reserved. This work has copyright and cannot be reproduced or copied in any form or by any means (graphic, electronic or mechanical, including photocopying) without the written permission of Paul Kelly Design.
 All license, expressed or implied, to use this document for any purpose whatsoever is restricted to the terms and agreement or implied agreement between Paul Kelly Design, and the instructing party.

NOTE
 Only use written dimensions. Do not scale. If in doubt, consult with Paul Kelly Design. Check all dimensions on site before fabrication or set out.

northern beaches council

THIS PLAN IS TO BE READ IN CONJUNCTION WITH THE CONDITIONS OF DEVELOPMENT CONSENT

DA2019/0987

Demolition Legend

 EXISTING WALLS TO BE RETAINED

 EXISTING TO BE DEMOLISHED

Rev	Date	Description	Checked
A	28.08.19	DEVELOPMENT APPLICATION	PK

Manly Seafood

SHOP 15, Manly Wharf,
 Manly, NSW, 2095

Roof Existing / Demolition Plan

Status: DEVELOPMENTAPPLICATION

Scale: 1:100 @A3

Drawn: KM/YL

Project No.: 618

Drawing No. **DA 01 1 01 A**

Discipline Code: Level Type No. Revision

503 / 50 Holt Street
 Surry Hills NSW 2010
 phone: 02 9560 8299
 www.paulkellydesign.com.au

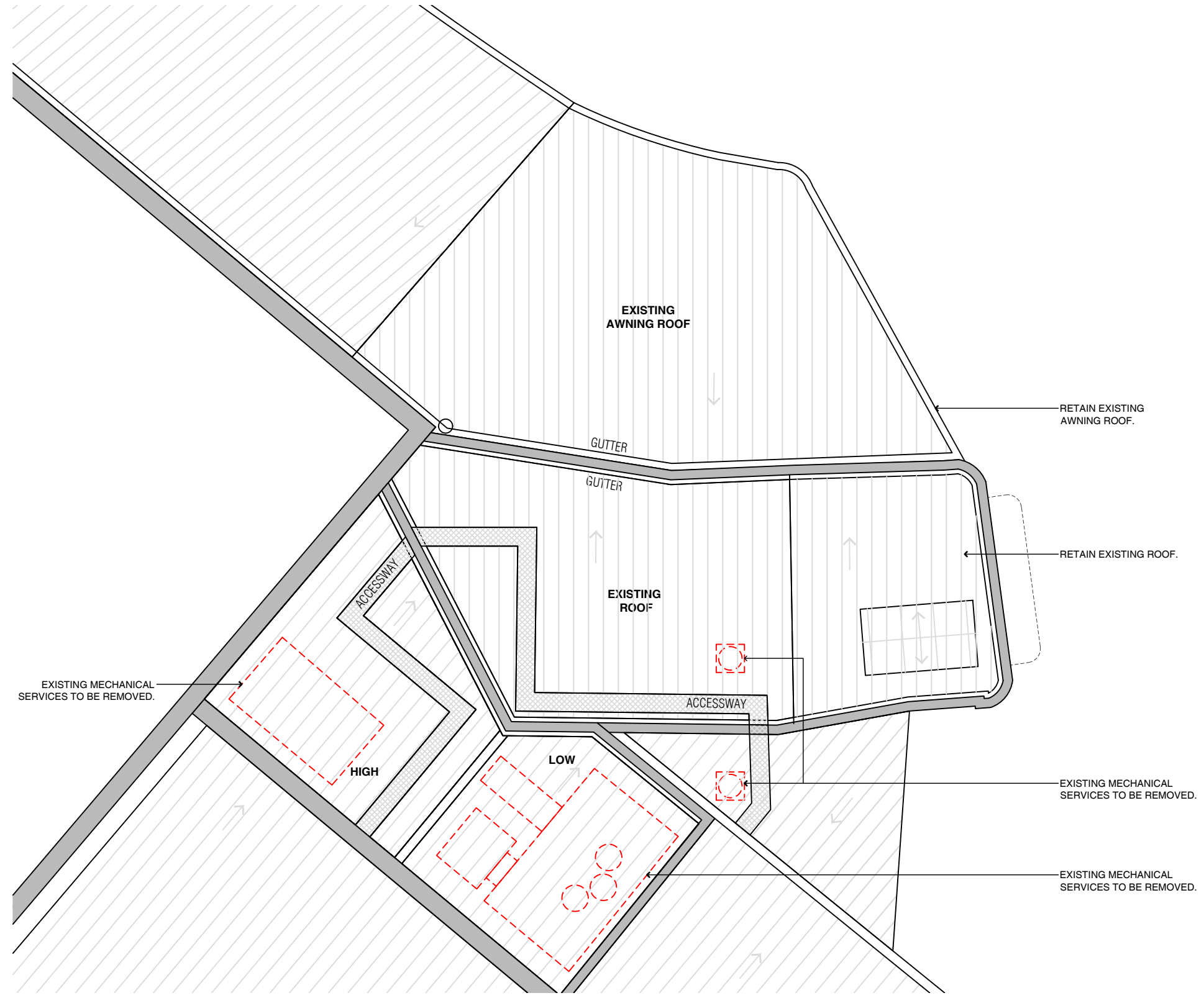

01 Existing Demolition Plan
 Roof 1:100 @A3

DEVELOPMENT APPLICATION

COPYRIGHT
 All rights reserved. This work has copyright and cannot be reproduced or copied in any form or by any means (graphic, electronic or mechanical, including photocopying) without the written permission of Paul Kelly Design.
 All license, expressed or implied, to use this document for any purpose whatsoever is restricted to the terms and agreement or implied agreement between Paul Kelly Design, and the instructing party.

NOTE
 Only use written dimensions. Do not scale. If in doubt, consult with Paul Kelly Design. Check all dimensions on site before fabrication or set out.



 northern beaches council

THIS PLAN IS TO BE READ IN CONJUNCTION WITH THE CONDITIONS OF DEVELOPMENT CONSENT

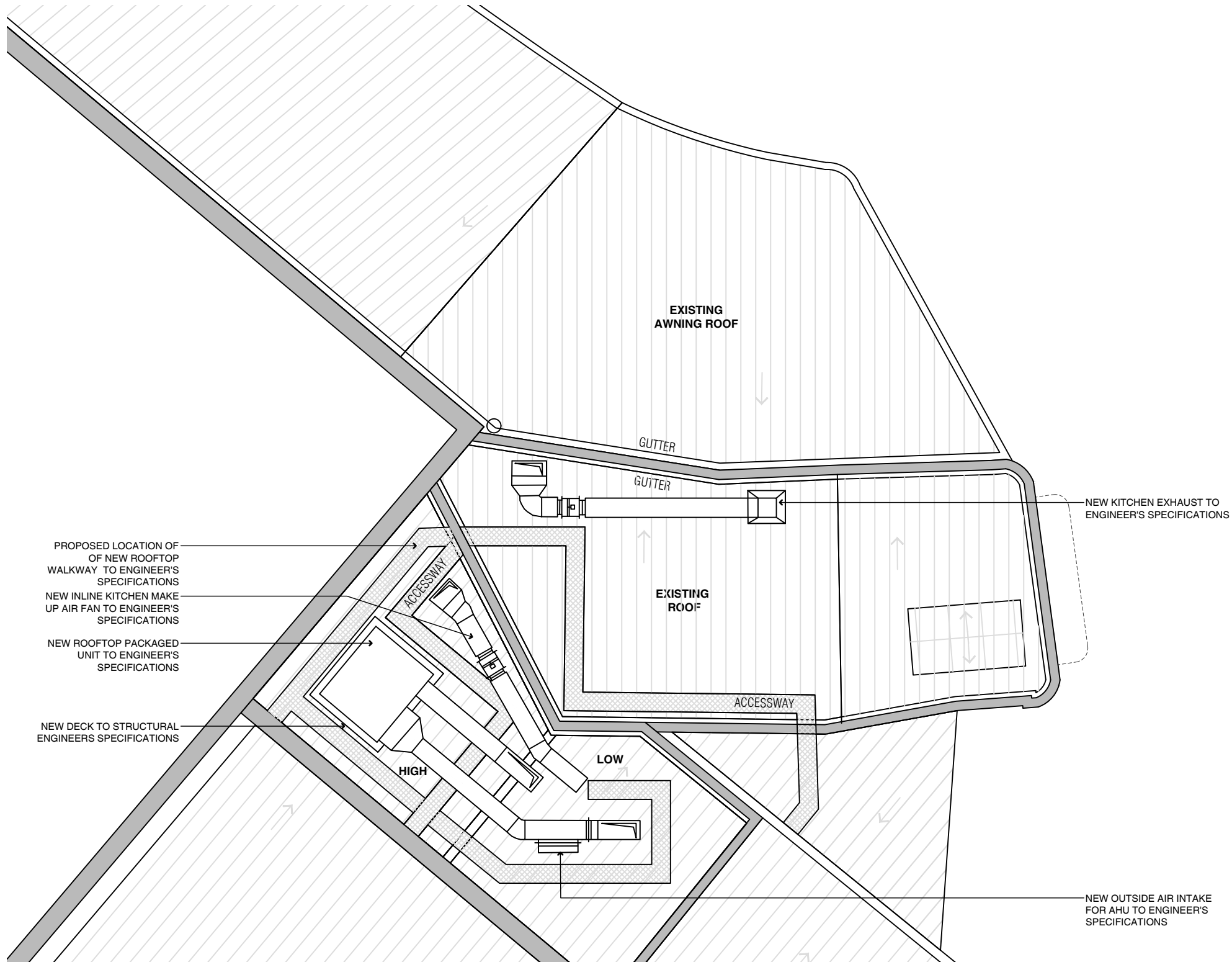
DA2019/0987



Proposed Legend

-  EXISTING WALLS TO BE RETAINED
-  NEW WALLS

Rev	Date	Description	PK	Checked
A	28.08.19	DEVELOPMENT APPLICATION	PK	

Manly Seafood

SHOP 15, Manly Wharf,
 Manly, NSW, 2095

Roof Proposed Plan

Status: DEVELOPMENTAPPLICATION
 Scale: 1:100@A3
 Drawn: KM/YL
 Project No.: 618

01 Proposed Plan
 Roof 1:100 @ A3

DEVELOPMENT APPLICATION

Drawing No. **DA 01 1 02 A**

Discipline Code	Level	Type	No.	Revision

503 / 50 Holt Street
 Surry Hills NSW 2010
 phone: 02 9660 8299
 www.paukellydesign.com.au



PAUL KELLY DESIGN

COPYRIGHT
 All rights reserved. This work has copyright and cannot be reproduced or copied in any form or by any means (graphic, electronic or mechanical, including photocopying) without the written permission of Paul Kelly Design.
 All license, expressed or implied, to use this document for any purpose whatsoever is restricted to the terms and agreement or implied agreement between Paul Kelly Design, and the instructing party.

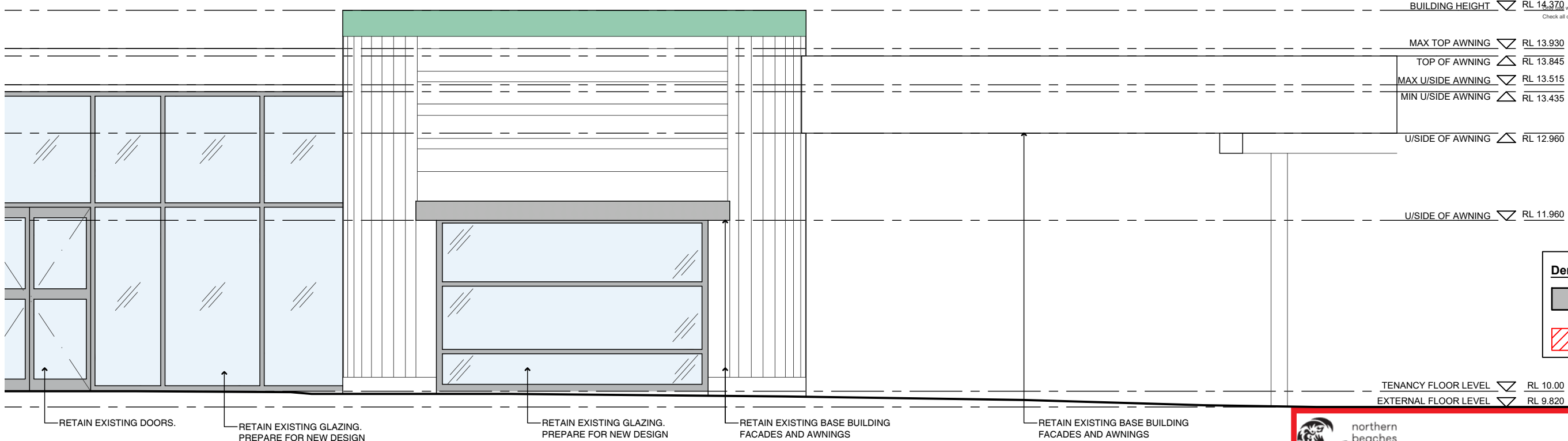
NOTE
 RL 14.370 written dimensions. Do not scale. If in doubt, consult with Paul Kelly Design. Check all dimensions on site before fabrication or set out.



Demolition Legend

-  EXISTING WALLS TO BE RETAINED
-  EXISTING TO BE DEMOLISHED

02 External Elevation Existing 1:50 @ A3

northern beaches council

THIS PLAN IS TO BE READ IN CONJUNCTION WITH THE CONDITIONS OF DEVELOPMENT CONSENT DA2019/0987

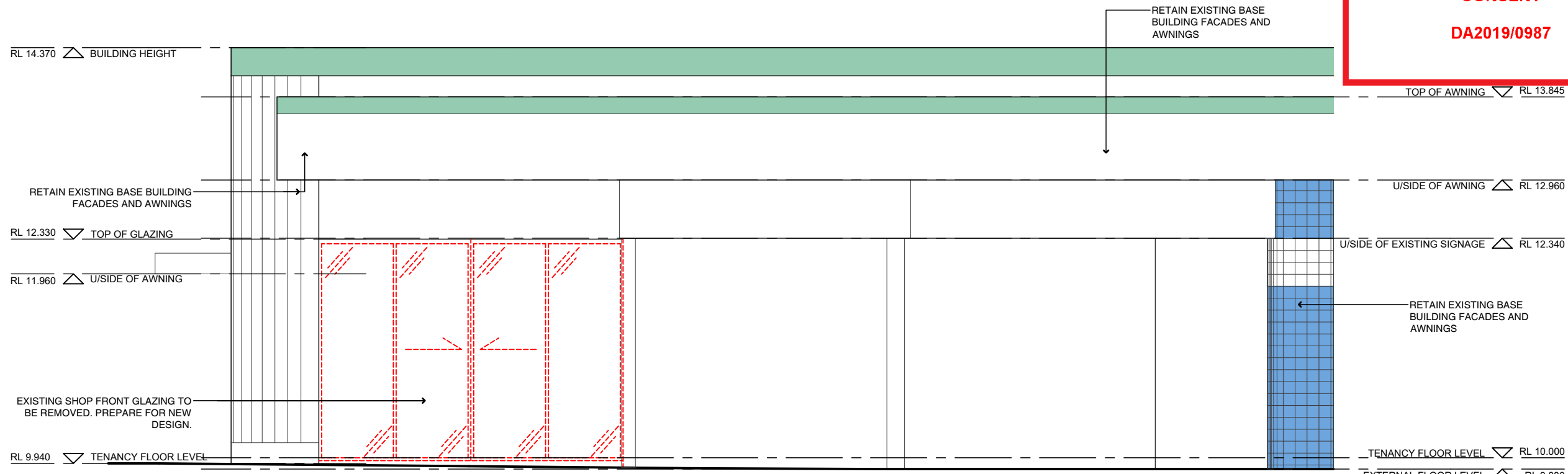

Rev	Date	Description	Checked
A	28.08.19	DEVELOPMENT APPLICATION	PK

Manly Seafood

SHOP 15, Manly Wharf, Manly, NSW, 2095

External Elevations Existing

Status: DEVELOPMENT APPLICATION
 Scale: 1:50@A3
 Drawn: KM
 Project No.: 618

01 External Elevations Existing 1:50 @ A3

DEVELOPMENT APPLICATION

Drawing No. **DA 00 2 01 A**

Discipline Code Level Type No. Revision

503 / 50 Holt Street
 Surry Hills NSW 2010
 phone: 02 9660 8299
 www.paulkellydesign.com.au



COPYRIGHT
 All rights reserved. This work has copyright and cannot be reproduced or copied in any form or by any means (graphic, electronic or mechanical, including photocopying) without the written permission of Paul Kelly Design.
 All license, expressed or implied, to use this document for any purpose whatsoever is restricted to the terms and agreement or implied agreement between Paul Kelly Design, and the instructing party.

NOTE
 Only use written dimensions. Do not scale. If in doubt, consult with Paul Kelly Design. Check all dimensions on site before fabrication or set out.

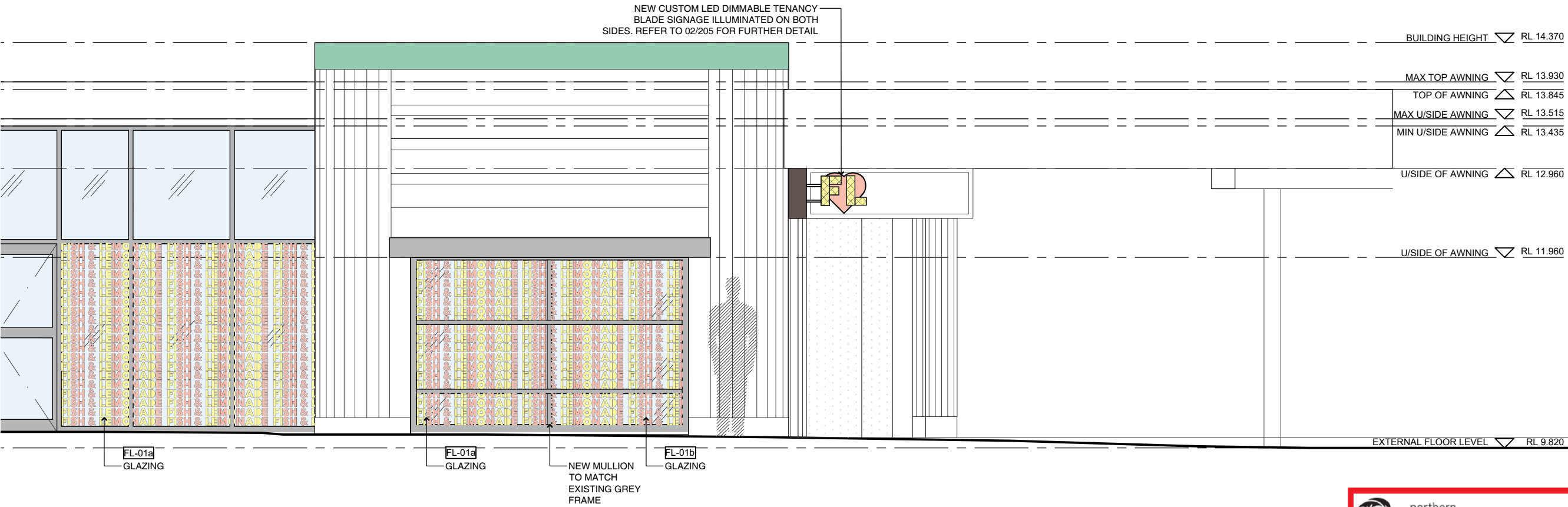

New Colour Scheme (External)

- BK-01 WHITE BRICK
- FL-01a CUSTOM GRAPHIC FILM WITH WHITE OPAQUE BACKGROUND
- FL-01b CUSTOM GRAPHIC FILM WITH CLEAR BACKGROUND
- FL-02 CUSTOM GRAPHIC STRIP FILM
- GL-01 GLAZING
- MT-01 POWDERCOAT BLACK METAL
- TL-02 PINK MOSAIC TILE
- TM-01 TIMBER V GROOVE CLADDING

Proposed Legend

- EXISTING WALLS TO BE RETAINED
- NEW WALLS

02 External Elevations Proposed
 1:50 @ A3

northern beaches council

THIS PLAN IS TO BE READ IN CONJUNCTION WITH THE CONDITIONS OF DEVELOPMENT CONSENT

DA2019/0987

Rev	Date	Description	Checked
B	26.09.19	DEVELOPMENT APPLICATION	PK
A	28.08.19	DEVELOPMENT APPLICATION	PK

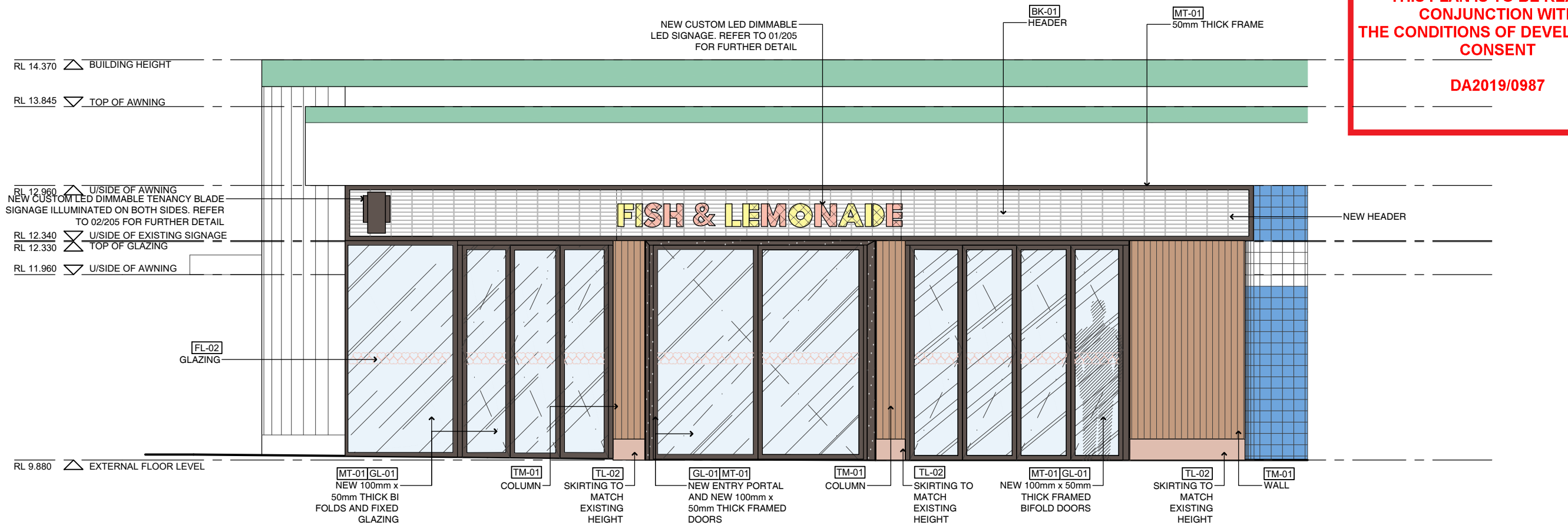

01 External Elevations Proposed
 1:50 @ A3

Manly Seafood
 SHOP 15, Manly Wharf,
 Manly, NSW, 2095

External Elevations Proposed

Status: DEVELOPMENTAPPLICATION
 Scale: 1:50@A3
 Drawn: KM
 Project No.: 618

Drawing No. **DA 00 2 02 B**
 Discipline Level Type No. Revision

503 / 50 Holt Street
 Surry Hills NSW 2010
 phone: 02 9660 8299
 www.paulkellydesign.com.au



DEVELOPMENT APPLICATION

COPYRIGHT
 All rights reserved. This work has copyright and cannot be reproduced or copied in any form or by any means (graphic, electronic or mechanical, including photocopying) without the written permission of Paul Kelly Design.
 All license, expressed or implied, to use this document for any purpose whatsoever is restricted to the terms and agreement or implied agreement between Paul Kelly Design, and the instructing party.

NOTE
 Only use written dimensions. Do not scale. If in doubt, consult with Paul Kelly Design. Check all dimensions on site before fabrication or set out.

northern beaches council

THIS PLAN IS TO BE READ IN CONJUNCTION WITH THE CONDITIONS OF DEVELOPMENT CONSENT

DA2019/0987

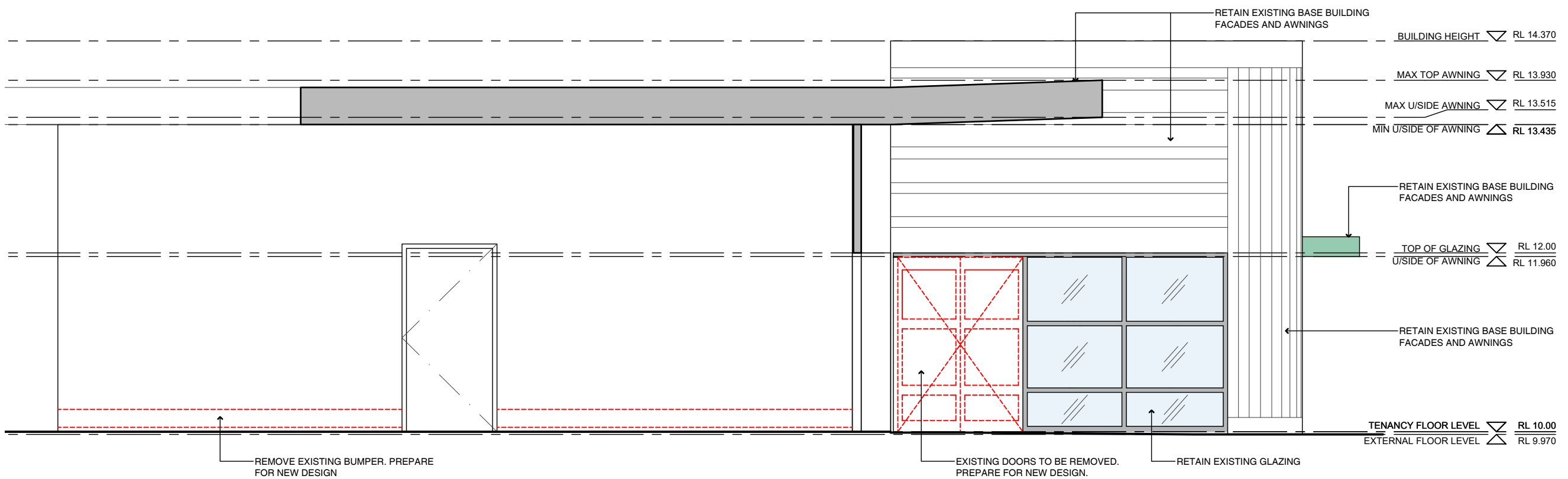

Demolition Legend

EXISTING WALLS TO BE RETAINED

EXISTING TO BE DEMOLISHED

Rev	Date	Description	PK	Checked
A	28.08.19	DEVELOPMENT APPLICATION	PK	

03 External Elevations Existing 1:50 @ A3

Manly Seafood
 SHOP 15, Manly Wharf,
 Manly, NSW, 2095

External Elevations Existing

Status	DEVELOPMENT APPLICATION
Scale	1:50@A3
Drawn	KM
Project No.	618

Drawing No. **DA 00 2 03 A**

Discipline Code Level Type No. Revision

503 / 50 Holt Street
 Surry Hills NSW 2010
 phone: 02 9560 8299
 www.paukellydesign.com.au













DEVELOPMENT APPLICATION

 northern beaches council
THIS PLAN IS TO BE READ IN CONJUNCTION WITH THE CONDITIONS OF DEVELOPMENT CONSENT
DA2019/0987

COPYRIGHT
 All rights reserved. This work has copyright and cannot be reproduced or copied in any form or by any means (graphic, electronic or mechanical, including photocopying) without the written permission of Paul Kelly Design.
 All license, expressed or implied, to use this document for any purpose whatsoever is restricted to the terms and agreement or implied agreement between Paul Kelly Design, and the instructing party.

NOTE
 Only use written dimensions. Do not scale. If in doubt, consult with Paul Kelly Design. Check all dimensions on site before fabrication or set out.

- New Colour Scheme (External)**
-  BK-01 WHITE BRICK
 -  FL-01a CUSTOM GRAPHIC FILM WITH WHITE OPAQUE BACKGROUND
 -  FL-01b CUSTOM GRAPHIC FILM WITH CLEAR BACKGROUND
 -  FL-02 CUSTOM GRAPHIC STRIP FILM
 -  GL-01 GLAZING
 -  MT-01 POWDERCOAT BLACK METAL
 -  TL-02 PINK MOSAIC TILE
 -  TM-01 TIMBER V GROOVE CLADDING

- Proposed Legend**
-  EXISTING WALLS TO BE RETAINED
 -  NEW WALLS

Rev	Date	Description	Checked

B	26.09.19	DEVELOPMENT APPLICATION	PK
A	28.08.19	DEVELOPMENT APPLICATION	PK
Rev	Date	Description	Checked

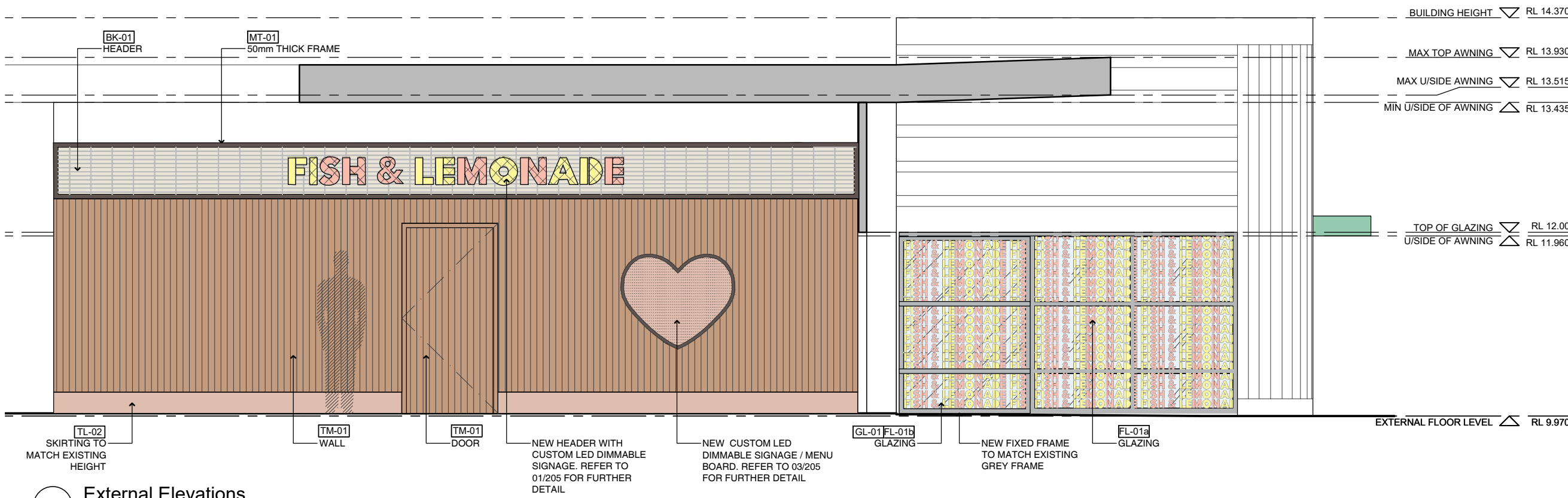

03 External Elevations
Proposed
 1:50 @ A3

Manly Seafood
 SHOP 15, Manly Wharf,
 Manly, NSW, 2095

External Elevations
Proposed

Status	DEVELOPMENT APPLICATION		
Scale	1:50@A3		
Drawn	KM		
Project No.	618		

Discipline Code	Level	Type	No.	Revision
DA	00	2	04	B

503 / 50 Holt Street
 Surry Hills NSW 2010
 phone: 02 9660 8299
 www.paukellydesign.com.au



DEVELOPMENT APPLICATION

COPYRIGHT
 All rights reserved. This work has copyright and cannot be reproduced or copied in any form or by any means (graphic, electronic or mechanical, including photocopying) without the written permission of Paul Kelly Design.
 All license, expressed or implied, to use this document for any purpose whatsoever is restricted to the terms and agreement or implied agreement between Paul Kelly Design, and the instructing party.

NOTE
 Only use written dimensions. Do not scale. If in doubt, consult with Paul Kelly Design. Check all dimensions on site before fabrication or set out.

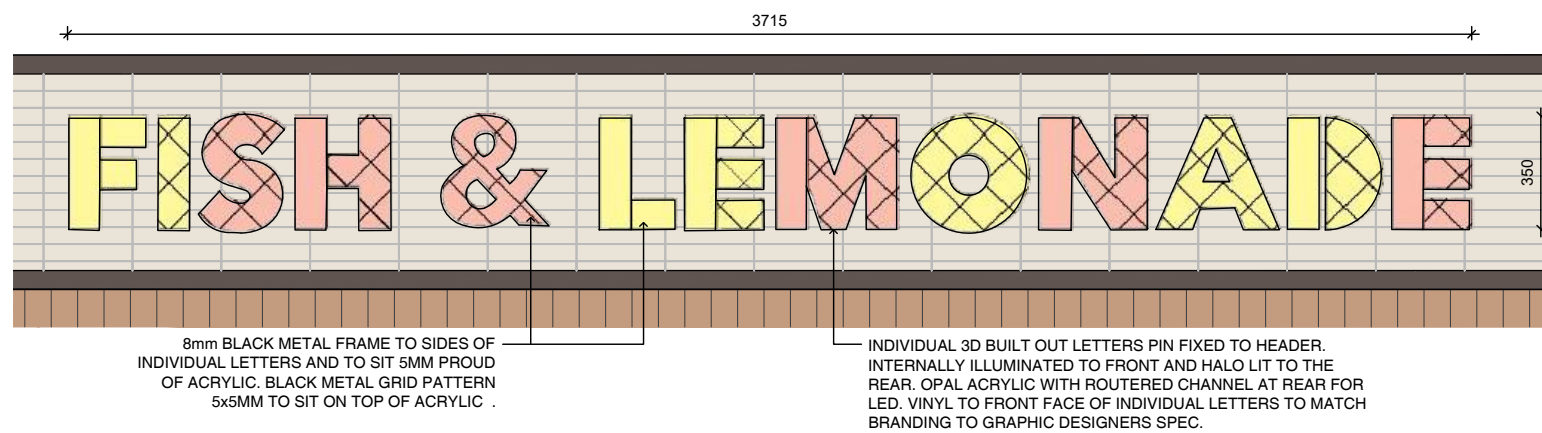

01 LED Signage Proposed 1:20 @ A3

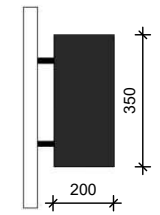

01a LED Signage Side Elevation N.T.S. @ A3

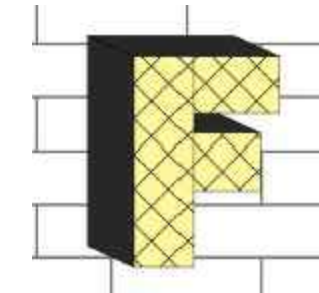

01b LED Signage Concept Image N.T.S. @ A3

northern beaches council

THIS PLAN IS TO BE READ IN CONJUNCTION WITH THE CONDITIONS OF DEVELOPMENT CONSENT

DA2019/0987

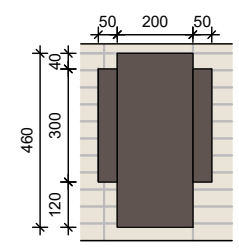

02a Tenancy Blade Signage Front Elevation 1:20 @ A3

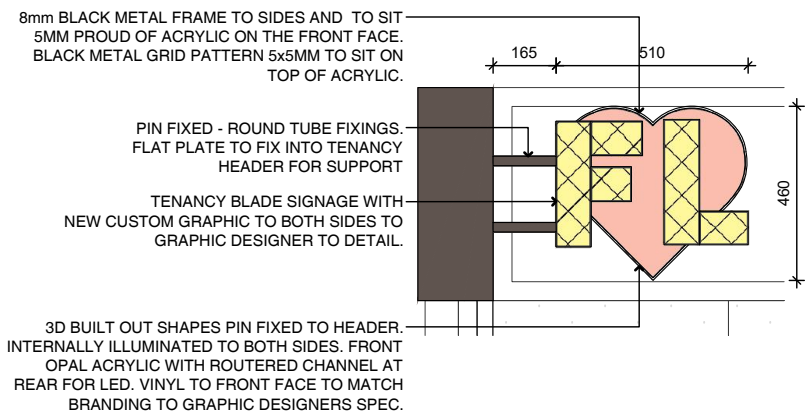

02 Tenancy Blade Signage Proposed 1:20 @ A3

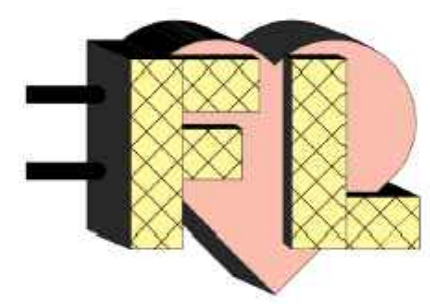

02b Tenancy Blade Signage Concept Image N.T.S. @ A3

20mm x100mm BLACK METAL FRAME TO SIDES OF HEART SHAPED LOCKABLE FRAME WITH CLEAR PERSPEX COVER. FRAME TO BE INTERNALLY ILLUMINATED. PINK MENU PEG BOARD WITH BLACK LETTERS TO REAR

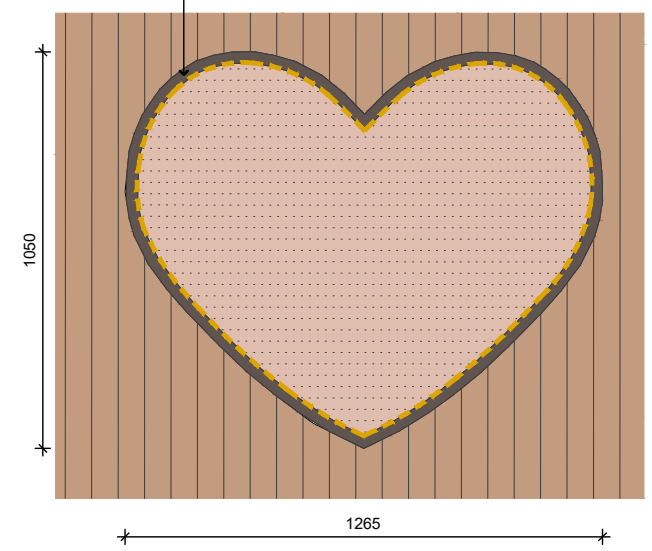

03 LED Signage Proposed 1:20 @ A3



03a LED Signage Concept Image N.T.S. @ A3

Rev	Date	Description	PK	Checked
A	28.08.19	DEVELOPMENT APPLICATION		

Manly Seafood

SHOP 15, Manly Wharf,
 Manly, NSW, 2095

Proposed External Signage

Status	DEVELOPMENTAPPLICATION
Scale	as shown@A3
Drawn	KM
Project No.	618

Drawing No. **DA 00 2 05 A**

Discipline Code Level Type No. Revision

503 / 50 Holt Street
 Surry Hills NSW 2010
 phone: 02 9660 8299
 www.paulkellydesign.com.au



DEVELOPMENT APPLICATION