

PROPOSED GROUND FLOOR PLAN
SCALE 1:200

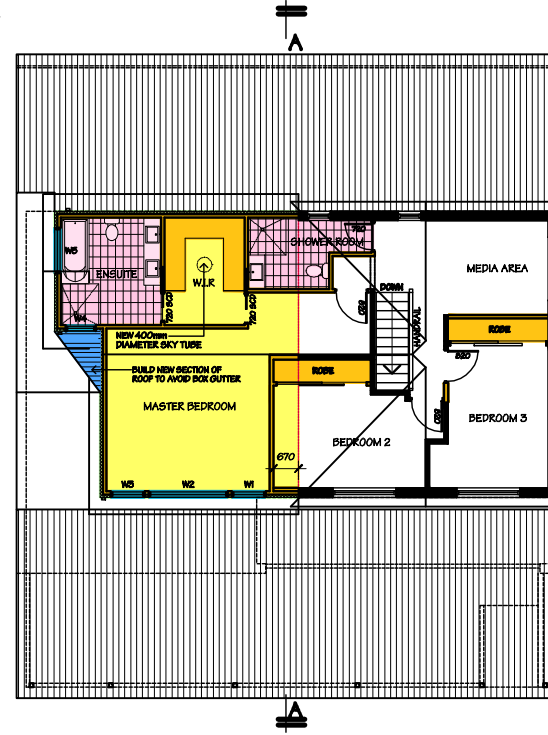

PROPOSED FIRST FLOOR PLAN
SCALE 1:200

SYDNEY
EXTENSIVE AND INNOVATIVE

SYDNEY DESIGNERS AND BUILDERS
1/111 WILSON ROAD, SYDNEY NSW 2007
TEL: (02) 9438 2444
FAX: (02) 9438 2445

CLIENT NAME: Mr. Nicholas and Mrs. Jo-An Doherty
ADDRESS: 14/145 FITZWATER ROAD, DAVENPORT, NSW, 2004
LOT No: 20
SECTION: 801
PROJECT: DAVID MACKENZIE
SKETCHES: A. SANTOBELLO
COUNCIL: NORTHERN BEACHES COUNCIL
GENERAL DESCRIPTION: GROUND FLOOR ALTERATIONS & FIRST FLOOR ADDITIONS

DATE: 26.10.2020
DATE: 05.11.2020
DATE: 16.02.2021
DATE: 26.10.2020

SYDNEY DESIGNERS AND BUILDERS
1/111 WILSON ROAD, SYDNEY NSW 2007
TEL: (02) 9438 2444
FAX: (02) 9438 2445

CLIENT NAME: Mr. Nicholas and Mrs. Jo-An Doherty
ADDRESS: 14/145 FITZWATER ROAD, DAVENPORT, NSW, 2004
LOT No: 20
SECTION: 801
PROJECT: DAVID MACKENZIE
SKETCHES: A. SANTOBELLO
COUNCIL: NORTHERN BEACHES COUNCIL
GENERAL DESCRIPTION: GROUND FLOOR ALTERATIONS & FIRST FLOOR ADDITIONS

DATE: 26.10.2020
DATE: 05.11.2020
DATE: 16.02.2021
DATE: 26.10.2020

SYDNEY DESIGNERS AND BUILDERS
1/111 WILSON ROAD, SYDNEY NSW 2007
TEL: (02) 9438 2444
FAX: (02) 9438 2445

