

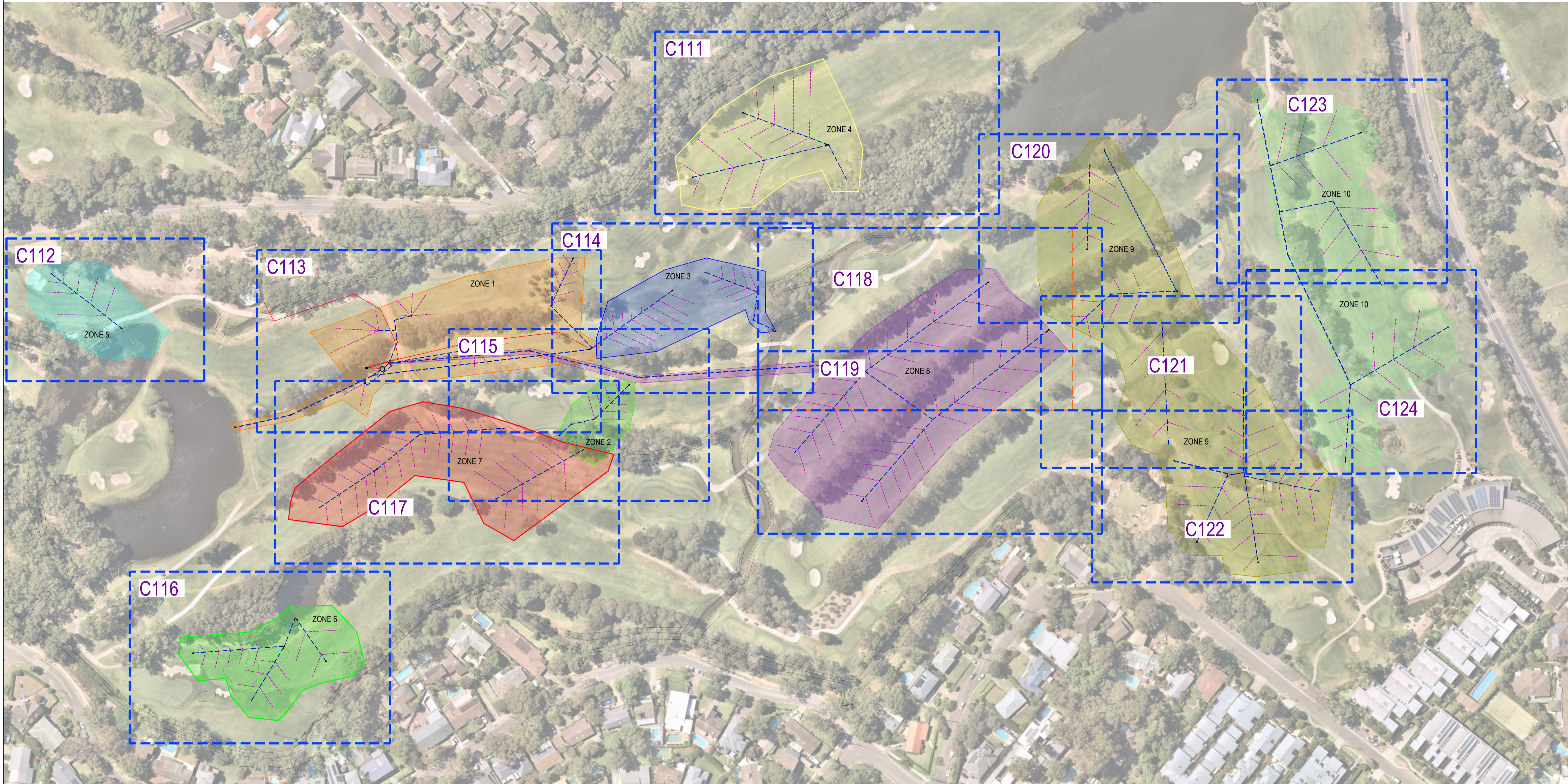

 northern beaches council
THIS PLAN IS TO BE READ IN CONJUNCTION WITH THE CONDITIONS OF DEVELOPMENT CONSENT
 DA2021/1338



THIS TEXT TO BE PRINTED IN COLOUR

ISSUE FOR DEVELOPMENT APPLICATION

STORMWATER HARVESTING AND IRRIGATION

REV	DATE	REVISION DESCRIPTION
A	13.10.2020	ISSUE FOR REVIEW AND COMMENT
B	15.10.2020	ISSUE FOR PRE-DA COMMENTS
C	12.01.2021	ISSUE FOR REVIEW AND COMMENT
D	23.02.2021	ISSUE FOR REVIEW
E	09.03.2021	UPDATED AERIAL
F	17.03.2021	ISSUED FOR DEVELOPMENT APPLICATION

TITLE	NAME
DRAWN	DI
DESIGNED	CP
DRG CHECK	CP
DESIGN CHECK	AL
APPROVED	CP

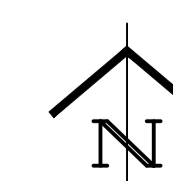
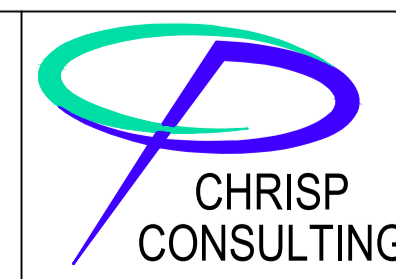

15 Jersey Street, Turramurra
 New South Wales, Australia 2074
 Telephone: 0408 696 526
 www.chrispconsulting.com.au
 A.B.N. 11 164 806 044
 © Copyright

CLIENT
BAYVIEW GOLF CLUB

ZONE MAP AREAS & GENERAL WORKS

THIS DRAWING AND THE INFORMATION CONTAINED THEREON HAVE BEEN CREATED SOLELY FOR A PARTICULAR PURPOSE AND CLIENT. THIS IS PROTECTED BY COPYRIGHT. YOU MAY NOT REPRODUCE ANY OF IT IN ANY FORM WITHOUT THE WRITTEN PERMISSION BY CHRISP CONSULTING. IF YOU DO, YOU MAY HAVE TO PAY FOR DAMAGES TO CHRISP CONSULTING OR YOU MAY BE PROSECUTED.

JOB NUMBER: 20056	SCALE @ A1 NTS	SHEET No C110	REV F
-----------------------------	-------------------	-------------------------	-----------------

northern beaches council
THIS PLAN IS TO BE READ IN CONJUNCTION WITH THE CONDITIONS OF DEVELOPMENT CONSENT
 DA2021/1338

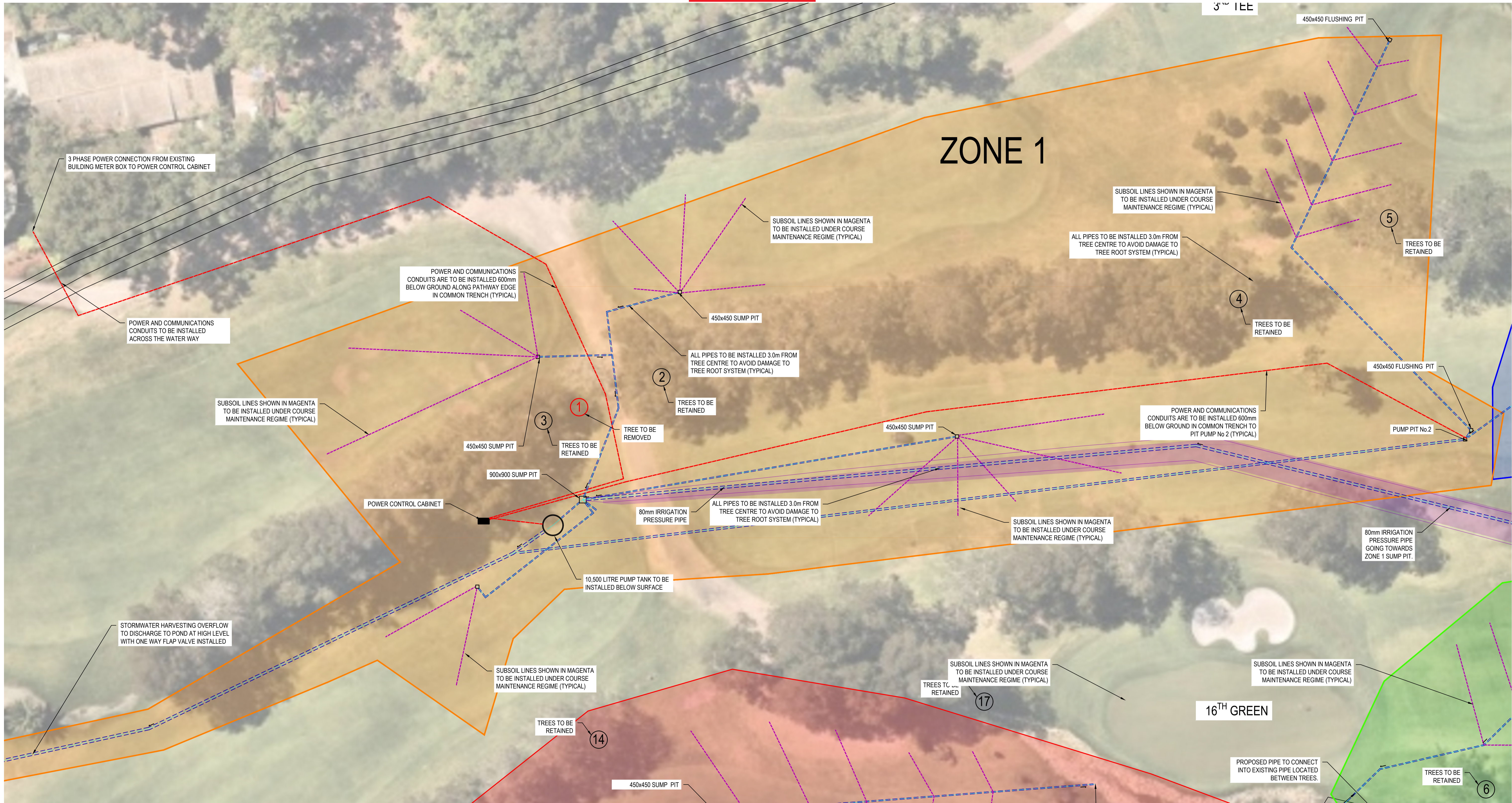

- UTILITIES LEGEND**
- MAINS POWER
 - STORMWATER HARVESTING COLLECTION PIPE
 - SUBSOIL DRAINAGE PIPE (COMPLETED UNDER COURSE MAINTENANCE AS REQUIRED)

- NOTES:**
1. ALL INSTALLED PIPES AND CONDUITS MUST BE INSTALLED 3.0M FROM THE CENTRE OF ANY TREE. UNLESS OTHERWISE NOTED WHERE PIPES MUST BE INSTALLED CLOSER, HAND EXCAVATION SHALL ONLY BE PERMITTED TO INVESTIGATE THE LOCATION OF TREE ROOTS AND AVOID DAMAGE
 2. ALL SUBSOIL LINES SHALL BE INSTALLED UNDER COURSE MAINTENANCE AS REQUIRED TO DRAIN SATURATED LANDS AND DO NOT FORM PART OF THESE APPROVALS

SCALE 1:250 @ A1
 SCALE 1:500 @ A3

REV	DATE	REVISION DESCRIPTION
A	13.10.2020	ISSUE FOR REVIEW AND COMMENT
B	15.10.2020	ISSUE FOR PRE-DA COMMENTS
C	12.01.2021	ISSUE FOR REVIEW AND COMMENT
D	23.02.2021	ISSUE FOR REVIEW
E	09.03.2021	UPDATED AERIAL
F	17.03.2021	ISSUED FOR DEVELOPMENT APPLICATION

TITLE	NAME
DRAWN	DI
DESIGNED	CP
DRG CHECK	CP
DESIGN CHECK	AL
APPROVED	CP



15 Jersey Street, Turramurra
 New South Wales, Australia 2074
 Telephone: 0408 696 526
 www.chrispconsulting.com.au
 A.B.N. 11 164 806 044
 © Copyright

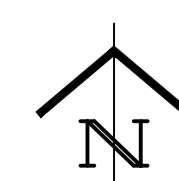

ISSUE FOR DEVELOPMENT APPLICATION

STORMWATER HARVESTING AND IRRIGATION

CLIENT
BAYVIEW GOLF CLUB

ZONE 1 DETAIL PLAN

THIS DRAWING AND THE INFORMATION CONTAINED THEREIN HAVE BEEN CREATED SOLELY FOR A PARTICULAR PURPOSE AND CLIENT. THIS IS PROTECTED BY COPYRIGHT. YOU MAY NOT REPRODUCE ANY OF IT IN ANY FORM WITHOUT THE WRITTEN PERMISSION BY CHRISP CONSULTING. IF YOU DO, YOU MAY HAVE TO PAY FOR DAMAGES TO CHRISP CONSULTING OR YOU MAY BE PROSECUTED.

JOB NUMBER:
20056

SCALE @ A1
 1:250
 SHEET No
C111

REV
F

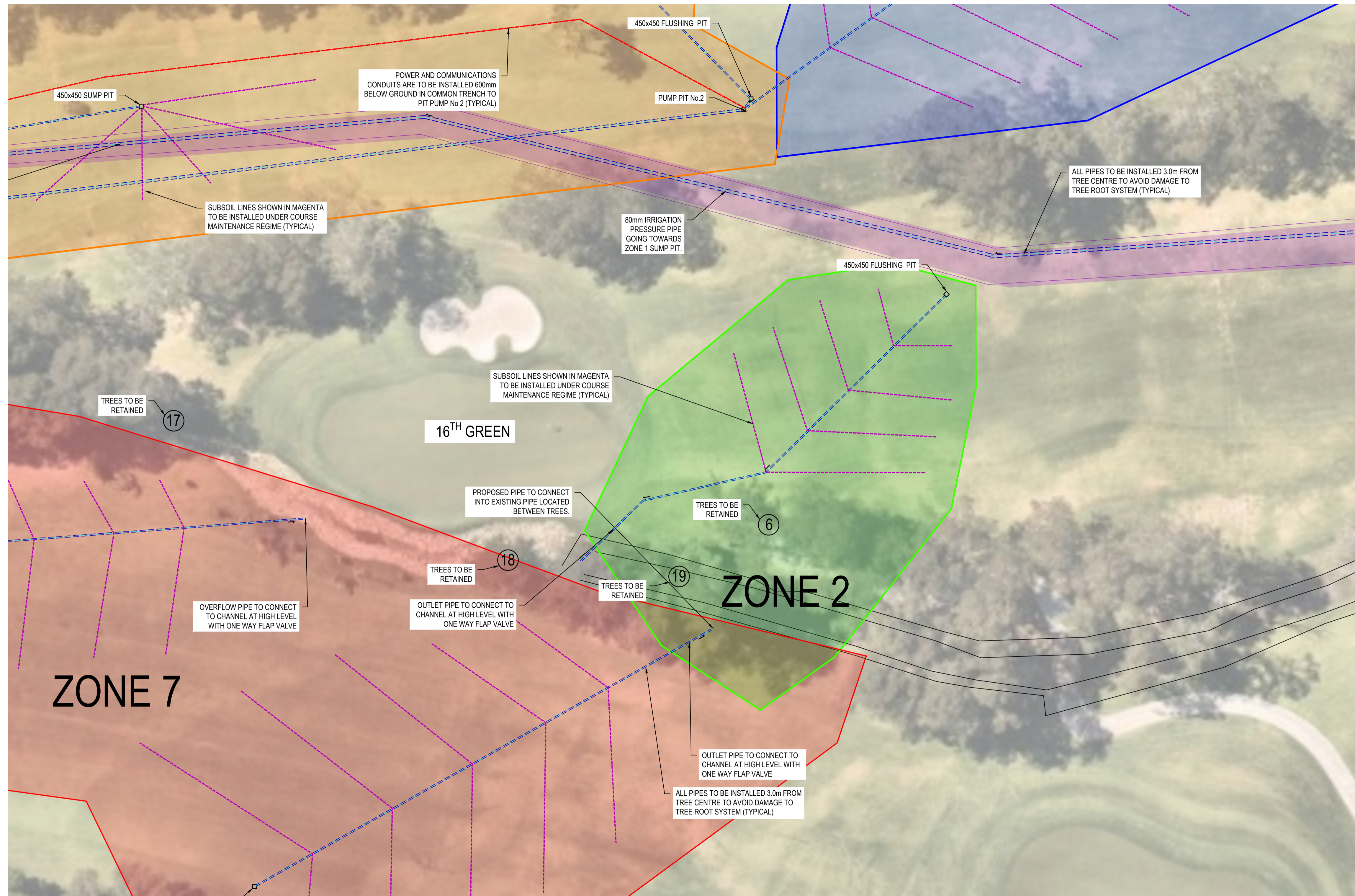

 northern beaches council
THIS PLAN IS TO BE READ IN CONJUNCTION WITH THE CONDITIONS OF DEVELOPMENT CONSENT
 DA2021/1338

UTILITIES LEGEND

- MAINS POWER
- STORMWATER HARVESTING COLLECTION PIPE
- SUBSOIL DRAINAGE PIPE (COMPLETED UNDER COURSE MAINTENANCE AS REQUIRED)

NOTES:

1. ALL INSTALLED PIPES AND CONDUITS MUST BE INSTALLED 3.0M FROM THE CENTRE OF ANY TREE. UNLESS OTHERWISE NOTED WHERE PIPES MUST BE INSTALLED CLOSER, HAND EXCAVATION SHALL ONLY BE PERMITTED TO INVESTIGATE THE LOCATION OF TREE ROOTS AND AVOID DAMAGE
2. ALL SUBSOIL LINES SHALL BE INSTALLED UNDER COURSE MAINTENANCE AS REQUIRED TO DRAIN SATURATED LANDS AND DO NOT FORM PART OF THESE APPROVALS

SCALE 1:250 @ A1
 SCALE 1:500 @ A3



ISSUE FOR DEVELOPMENT APPLICATION

STORMWATER HARVESTING AND IRRIGATION

CLIENT
BAYVIEW GOLF CLUB

ZONE 2 DETAIL PLAN

THIS DRAWING AND THE INFORMATION CONTAINED THEREIN HAVE BEEN CREATED SOLELY FOR A PARTICULAR PURPOSE AND CLIENT. THIS IS PROTECTED BY COPYRIGHT. YOU MAY NOT REPRODUCE ANY OF IT IN ANY FORM WITHOUT THE WRITTEN PERMISSION BY CHRISP CONSULTING. IF YOU DO, YOU MAY HAVE TO PAY FOR DAMAGES TO CHRISP CONSULTING OR YOU MAY BE PROSECUTED.

JOB NUMBER:
20056

SCALE @ A1
 1:250
 SHEET No
C112

REV
F

REV	DATE	REVISION DESCRIPTION
A	13.10.2020	ISSUE FOR REVIEW AND COMMENT
B	15.10.2020	ISSUE FOR PRE-DA COMMENTS
C	12.01.2021	ISSUE FOR REVIEW AND COMMENT
D	23.02.2021	ISSUE FOR REVIEW
E	09.03.2021	UPDATED AERIAL
F	17.03.2021	ISSUED FOR DEVELOPMENT APPLICATION

TITLE	NAME
DRAWN	DI
DESIGNED	CP
DRG CHECK	CP
DESIGN CHECK	AL
APPROVED	CP

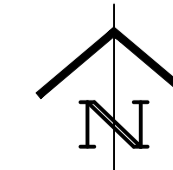

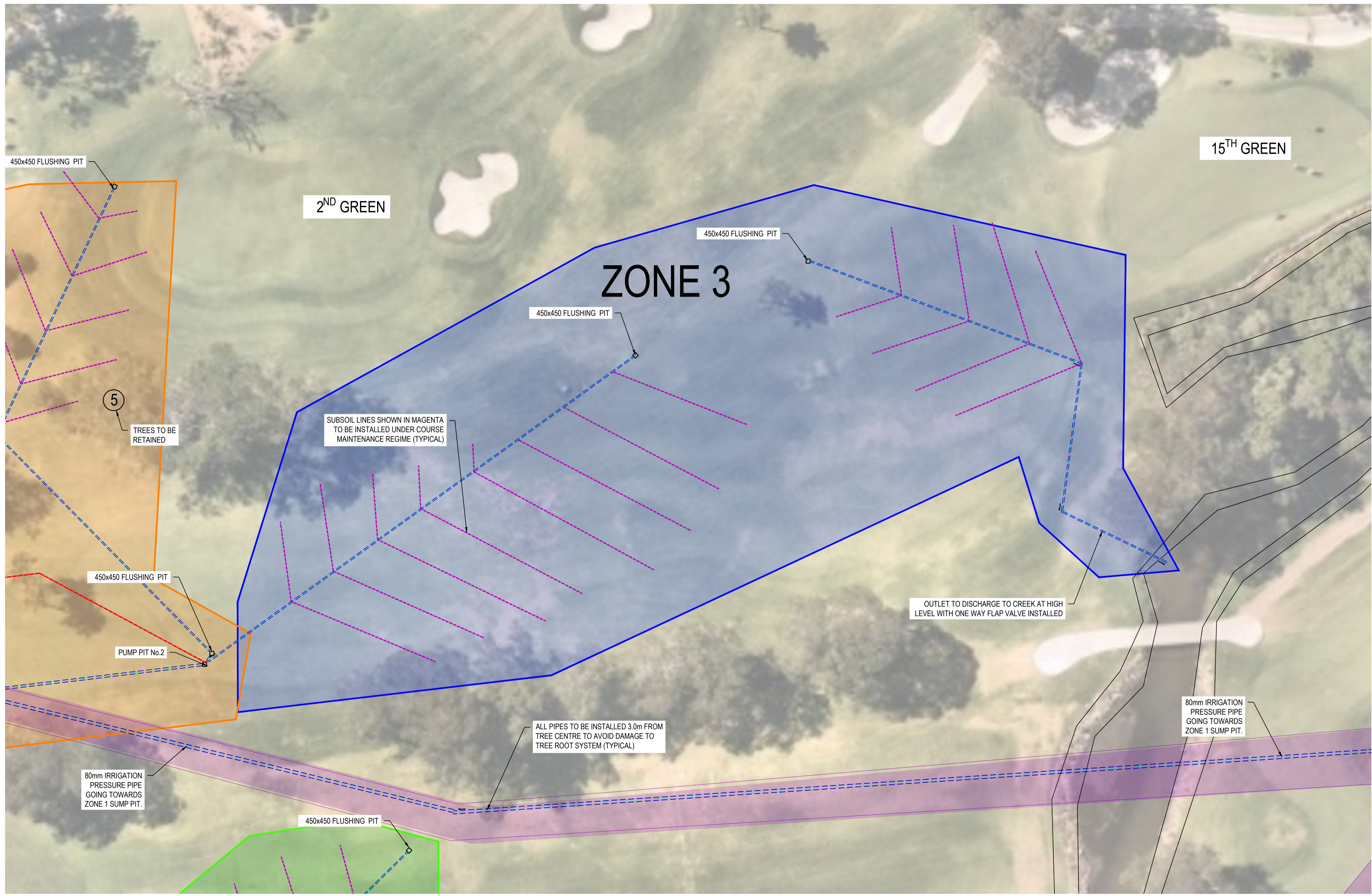

15 Jersey Street, Turramurra
 New South Wales, Australia 2074
 Telephone: 0408 696 526
 www.chrispconsulting.com.au
 A.B.N. 11 164 806 044
 © Copyright

THIS TEXT TO BE PRINTED IN COLOUR

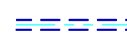

 northern beaches council
THIS PLAN IS TO BE READ IN CONJUNCTION WITH THE CONDITIONS OF DEVELOPMENT CONSENT DA2021/1338

UTILITIES LEGEND

	MAINS POWER
	STORMWATER HARVESTING COLLECTION PIPE
	SUBSOIL DRAINAGE PIPE (COMPLETED UNDER COURSE MAINTENANCE AS REQUIRED)

THIS TEXT TO BE PRINTED IN COLOUR

NOTES:

- ALL INSTALLED PIPES AND CONDUITS MUST BE INSTALLED 3.0M FROM THE CENTRE OF ANY TREE. UNLESS OTHERWISE NOTED WHERE PIPES MUST BE INSTALLED CLOSER, HAND EXCAVATION SHALL ONLY BE PERMITTED TO INVESTIGATE THE LOCATION OF TREE ROOTS AND AVOID DAMAGE
- ALL SUBSOIL LINES SHALL BE INSTALLED UNDER COURSE MAINTENANCE AS REQUIRED TO DRAIN SATURATED LANDS AND DO NOT FORM PART OF THESE APPROVALS

SCALE 1:250 @ A1
 SCALE 1:500 @ A3

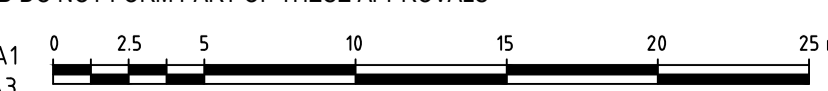

REV	DATE	REVISION DESCRIPTION
A	13.10.2020	ISSUE FOR REVIEW AND COMMENT
B	15.10.2020	ISSUE FOR PRE-DA COMMENTS
C	12.01.2021	ISSUE FOR REVIEW AND COMMENT
D	23.02.2021	ISSUE FOR REVIEW
E	09.03.2021	UPDATED AERIAL
F	17.03.2021	ISSUED FOR DEVELOPMENT APPLICATION

TITLE	NAME
DRAWN	DI
DESIGNED	CP
DRG CHECK	CP
DESIGN CHECK	AL
APPROVED	CP

ISSUE FOR DEVELOPMENT APPLICATION

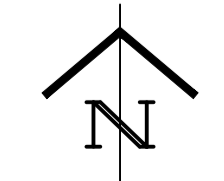

15 Jersey Street, Turramurra
 New South Wales, Australia 2074
 Telephone: 0408 696 526
 www.chrispconsulting.com.au
 A.B.N. 11 164 806 044
 © Copyright

STORMWATER HARVESTING AND IRRIGATION

CLIENT
BAYVIEW GOLF CLUB

ZONE 3 DETAIL PLAN

THIS DRAWING AND THE INFORMATION CONTAINED THEREIN HAVE BEEN CREATED SOLELY FOR A PARTICULAR PURPOSE AND CLIENT. THIS IS PROTECTED BY COPYRIGHT. YOU MAY NOT REPRODUCE ANY OF IT IN ANY FORM WITHOUT THE WRITTEN PERMISSION BY CHRISP CONSULTING. IF YOU DO, YOU MAY HAVE TO PAY FOR DAMAGES TO CHRISP CONSULTING OR YOU MAY BE PROSECUTED.

JOB NUMBER: 20056	SCALE @ A1 1:250	SHEET No C113	REV F
-----------------------------	---------------------	-------------------------	-----------------



 northern beaches council
THIS PLAN IS TO BE READ IN CONJUNCTION WITH THE CONDITIONS OF DEVELOPMENT CONSENT
 DA2021/1338

UTILITIES LEGEND

- - - - - MAINS POWER
- - - - - STORMWATER HARVESTING COLLECTION PIPE
- - - - - SUBSOIL DRAINAGE PIPE (COMPLETED UNDER COURSE MAINTENANCE AS REQUIRED)

NOTES:

1. ALL INSTALLED PIPES AND CONDUITS MUST BE INSTALLED 3.0M FROM THE CENTRE OF ANY TREE. UNLESS OTHERWISE NOTED WHERE PIPES MUST BE INSTALLED CLOSER, HAND EXCAVATION SHALL ONLY BE PERMITTED TO INVESTIGATE THE LOCATION OF TREE ROOTS AND AVOID DAMAGE
2. ALL SUBSOIL LINES SHALL BE INSTALLED UNDER COURSE MAINTENANCE AS REQUIRED TO DRAIN SATURATED LANDS AND DO NOT FORM PART OF THESE APPROVALS

SCALE 1:250 @ A1
 SCALE 1:500 @ A3

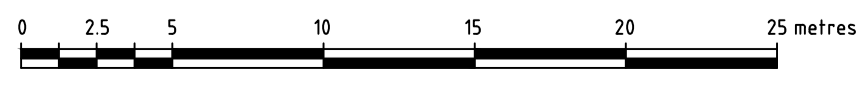

THIS TEXT TO BE PRINTED IN COLOUR

REV	DATE	REVISION DESCRIPTION
A	12.01.2021	ISSUE FOR REVIEW AND COMMENT
B	23.02.2021	ISSUE FOR REVIEW
C	09.03.2021	UPDATED AERIAL
D	17.03.2021	ISSUED FOR DEVELOPMENT APPLICATION

TITLE	NAME
DRAWN	DI
DESIGNED	CP
DRG CHECK	CP
DESIGN CHECK	AL
APPROVED	CP

ISSUE FOR DEVELOPMENT APPLICATION



BAYVIEW GOLF CLUB



CHRISP CONSULTING

15 Jersey Street, Turramurra
New South Wales, Australia 2074



N

Telephone: 0408 696 526 A.B.N. 11 164 806 044
 www.chrispconsulting.com.au © Copyright

STORMWATER HARVESTING AND IRRIGATION

CLIENT
BAYVIEW GOLF CLUB

ZONE 5 DETAIL PLAN

THIS DRAWING AND THE INFORMATION CONTAINED THEREON HAVE BEEN CREATED SOLELY FOR A PARTICULAR PURPOSE AND CLIENT. THIS IS PROTECTED BY COPYRIGHT. YOU MAY NOT REPRODUCE ANY OF IT IN ANY FORM WITHOUT THE WRITTEN PERMISSION BY CHRISP CONSULTING. IF YOU DO, YOU MAY HAVE TO PAY FOR DAMAGES TO CHRISP CONSULTING OR YOU MAY BE PROSECUTED.

JOB NUMBER: 20056	SCALE @ A1 1:250	SHEET No C115	REV D
-----------------------------	---------------------	-------------------------	-----------------



THIS PLAN IS TO BE READ IN CONJUNCTION WITH THE CONDITIONS OF DEVELOPMENT CONSENT DA2021/1338



UTILITIES LEGEND

- MAINS POWER
- STORMWATER HARVESTING COLLECTION PIPE
- SUBSOIL DRAINAGE PIPE (COMPLETED UNDER COURSE MAINTENANCE AS REQUIRED)

THIS TEXT TO BE PRINTED IN COLOUR

NOTES:

1. ALL INSTALLED PIPES AND CONDUITS MUST BE INSTALLED 3.0M FROM THE CENTRE OF ANY TREE. UNLESS OTHERWISE NOTED WHERE PIPES MUST BE INSTALLED CLOSER. HAND EXCAVATION SHALL ONLY BE PERMITTED TO INVESTIGATE THE LOCATION OF TREE ROOTS AND AVOID DAMAGE
2. ALL SUBSOIL LINES SHALL BE INSTALLED UNDER COURSE MAINTENANCE AS REQUIRED TO DRAIN SATURATED LANDS AND DO NOT FORM PART OF THESE APPROVALS

SCALE 1:250 @ A1
SCALE 1:500 @ A3



REV	DATE	REVISION DESCRIPTION
A	12.01.2021	ISSUE FOR REVIEW AND COMMENT
B	23.02.2021	ISSUE FOR REVIEW
C	09.03.2021	UPDATED AERIAL
D	17.03.2021	ISSUED FOR DEVELOPMENT APPLICATION

TITLE	NAME
DRAWN	DI
DESIGNED	CP
DRG CHECK	CP
DESIGN CHECK	AL
APPROVED	CP

ISSUE FOR DEVELOPMENT APPLICATION

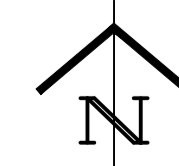

15 Jersey Street, Turramurra
 New South Wales, Australia 2074
 Telephone: 0408 696 526
 www.chrispconsulting.com.au
 A.B.N. 11 164 806 044
 © Copyright

STORMWATER HARVESTING AND IRRIGATION

CLIENT
BAYVIEW GOLF CLUB

ZONE 6 DETAIL PLAN

THIS DRAWING AND THE INFORMATION CONTAINED THEREIN HAVE BEEN CREATED SOLELY FOR A PARTICULAR PURPOSE AND CLIENT. THIS IS PROTECTED BY COPYRIGHT. YOU MAY NOT REPRODUCE ANY OF IT IN ANY FORM WITHOUT THE WRITTEN PERMISSION BY CHRISP CONSULTING. IF YOU DO, YOU MAY HAVE TO PAY FOR DAMAGES TO CHRISP CONSULTING OR YOU MAY BE PROSECUTED.

JOB NUMBER: 20056	SCALE @ A1 1:250	SHEET No C116	REV D
-----------------------------	---------------------	-------------------------	-----------------

northern beaches council
THIS PLAN IS TO BE READ IN CONJUNCTION WITH THE CONDITIONS OF DEVELOPMENT CONSENT
 DA2021/1338

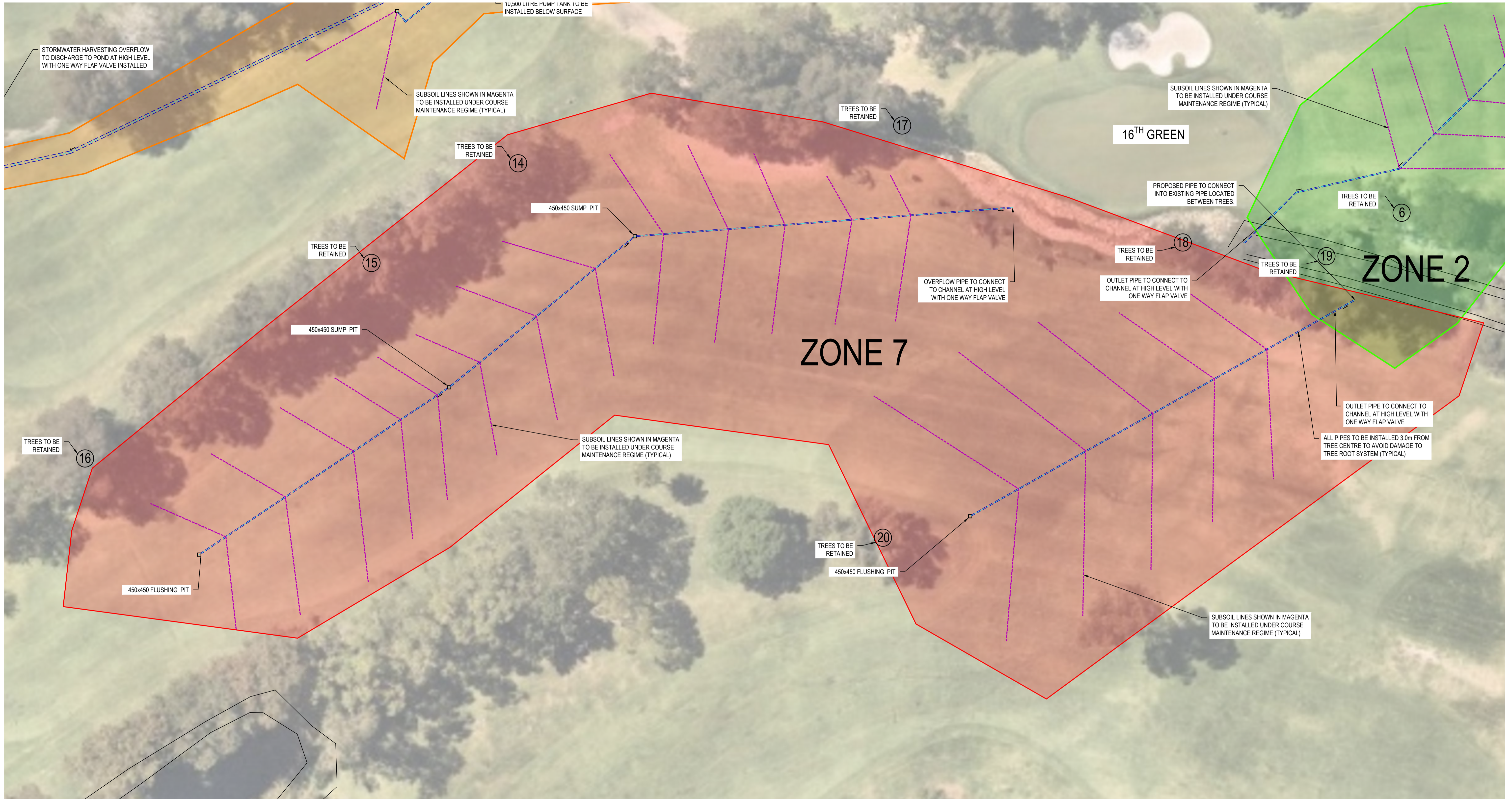

UTILITIES LEGEND

	MAINS POWER
	STORMWATER HARVESTING COLLECTION PIPE
	SUBSOIL DRAINAGE PIPE (COMPLETED UNDER COURSE MAINTENANCE AS REQUIRED)

NOTES:

- ALL INSTALLED PIPES AND CONDUITS MUST BE INSTALLED 3.0M FROM THE CENTRE OF ANY TREE. UNLESS OTHERWISE NOTED WHERE PIPES MUST BE INSTALLED CLOSER, HAND EXCAVATION SHALL ONLY BE PERMITTED TO INVESTIGATE THE LOCATION OF TREE ROOTS AND AVOID DAMAGE
- ALL SUBSOIL LINES SHALL BE INSTALLED UNDER COURSE MAINTENANCE AS REQUIRED TO DRAIN SATURATED LANDS AND DO NOT FORM PART OF THESE APPROVALS

SCALE 1:250 @ A1
 SCALE 1:500 @ A3

THIS TEXT TO BE PRINTED IN COLOUR

REV	DATE	REVISION DESCRIPTION
A	12.01.2021	ISSUE FOR REVIEW AND COMMENT
B	23.02.2021	ISSUE FOR REVIEW
C	09.03.2021	UPDATED AERIAL
D	17.03.2021	ISSUED FOR DEVELOPMENT APPLICATION

TITLE	NAME
DRAWN	DI
DESIGNED	CP
DRG CHECK	CP
DESIGN CHECK	AL
APPROVED	CP

ISSUE FOR DEVELOPMENT APPLICATION

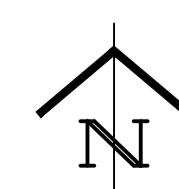

15 Jersey Street, Turramurra
 New South Wales, Australia 2074
 Telephone: 0408 696 526
 www.chrispconsulting.com.au
 A.B.N. 11 164 806 044
 © Copyright

STORMWATER HARVESTING AND IRRIGATION

CLIENT
BAYVIEW GOLF CLUB

ZONE 7 DETAIL PLAN

THIS DRAWING AND THE INFORMATION CONTAINED THEREIN HAVE BEEN CREATED SOLELY FOR A PARTICULAR PURPOSE AND CLIENT. THIS IS PROTECTED BY COPYRIGHT. YOU MAY NOT REPRODUCE ANY OF IT IN ANY FORM WITHOUT THE WRITTEN PERMISSION BY CHRISP CONSULTING. IF YOU DO, YOU MAY HAVE TO PAY FOR DAMAGES TO CHRISP CONSULTING OR YOU MAY BE PROSECUTED.

JOB NUMBER: 20056	SCALE @ A1 1:250	SHEET No C117	REV D
-----------------------------	---------------------	-------------------------	-----------------

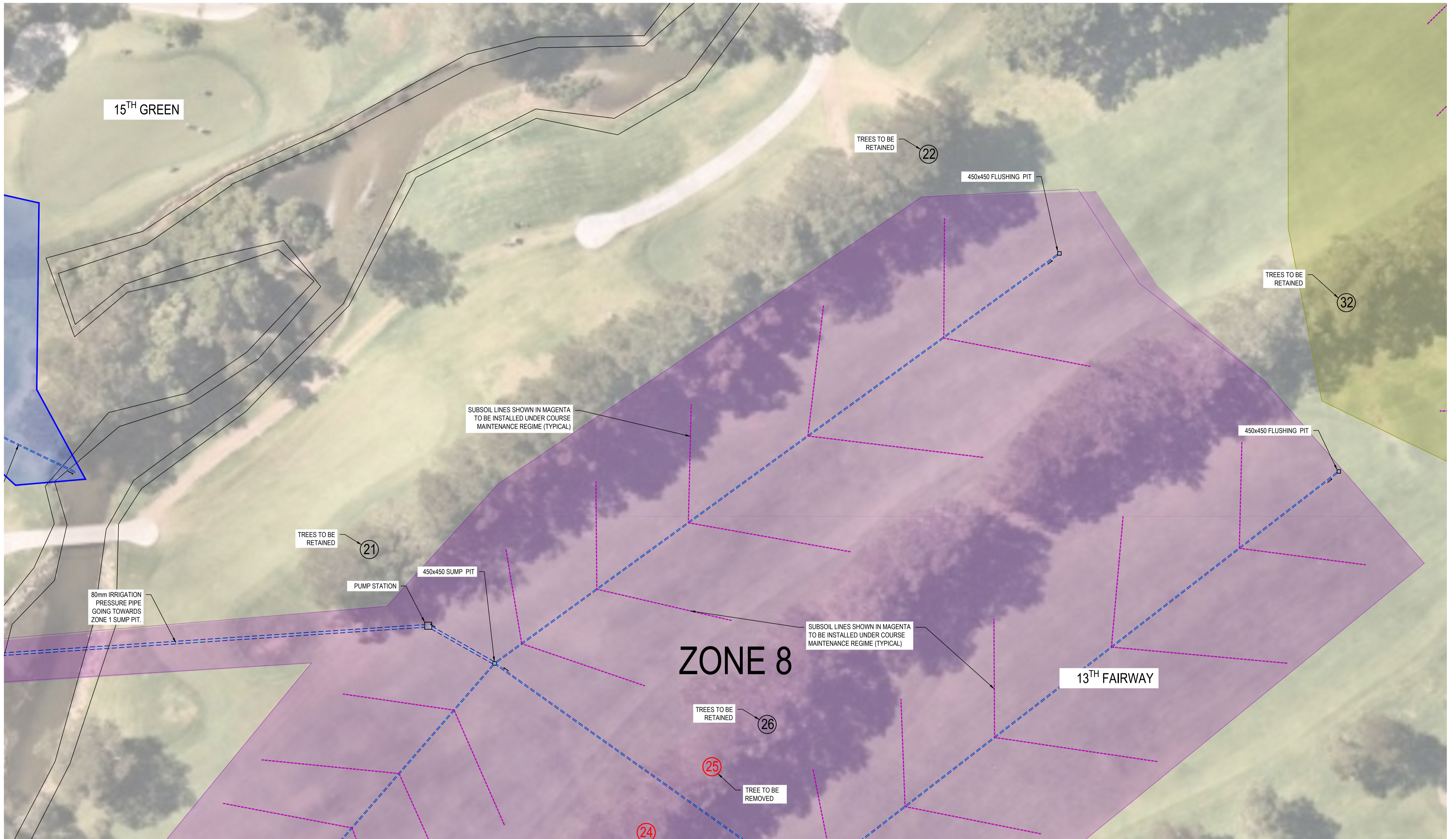

UTILITIES LEGEND

- MAINS POWER
- STORMWATER HARVESTING COLLECTION PIPE
- SUBSOIL DRAINAGE PIPE (COMPLETED UNDER COURSE MAINTENANCE AS REQUIRED)

NOTES:

1. ALL INSTALLED PIPES AND CONDUITS MUST BE INSTALLED 3.0M FROM THE CENTRE OF ANY TREE. UNLESS OTHERWISE NOTED WHERE PIPES MUST BE INSTALLED CLOSER, HAND EXCAVATION SHALL ONLY BE PERMITTED TO INVESTIGATE THE LOCATION OF TREE ROOTS AND AVOID DAMAGE
2. ALL SUBSOIL LINES SHALL BE INSTALLED UNDER COURSE MAINTENANCE AS REQUIRED TO DRAIN SATURATED LANDS AND DO NOT FORM PART OF THESE APPROVALS

SCALE 1:250 @ A1
SCALE 1:500 @ A3



THIS PLAN IS TO BE READ IN CONJUNCTION WITH THE CONDITIONS OF DEVELOPMENT CONSENT
 DA2021/1338

ISSUE FOR DEVELOPMENT APPLICATION

REV	DATE	REVISION DESCRIPTION
A	12.01.2021	ISSUE FOR REVIEW AND COMMENT
B	23.02.2021	ISSUE FOR REVIEW
C	09.03.2021	UPDATED AERIAL
D	17.03.2021	ISSUED FOR DEVELOPMENT APPLICATION

TITLE	NAME
DRAWN	DI
DESIGNED	CP
DRG CHECK	CP
DESIGN CHECK	AL
APPROVED	CP

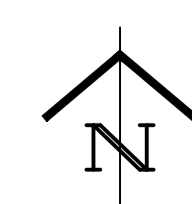

15 Jersey Street, Turramurra
New South Wales, Australia 2074
Telephone: 0408 696 526
www.chrispconsulting.com.au
A.B.N. 11 164 806 044
© Copyright

STORMWATER HARVESTING AND IRRIGATION

CLIENT
BAYVIEW GOLF CLUB

ZONE 8 DETAIL PLAN - SHEET 1 OF 2

THIS DRAWING AND THE INFORMATION CONTAINED THEREON HAVE BEEN CREATED SOLELY FOR A PARTICULAR PURPOSE AND CLIENT. THIS IS PROTECTED BY COPYRIGHT. YOU MAY NOT REPRODUCE ANY OF IT IN ANY FORM WITHOUT THE WRITTEN PERMISSION BY CHRISP CONSULTING. IF YOU DO, YOU MAY HAVE TO PAY FOR DAMAGES TO CHRISP CONSULTING OR YOU MAY BE PROSECUTED.

JOB NUMBER: 20056	SCALE @ A1 1:250	SHEET No C118	REV D
-----------------------------	---------------------	-------------------------	-----------------

THIS TEXT TO BE PRINTED IN COLOUR

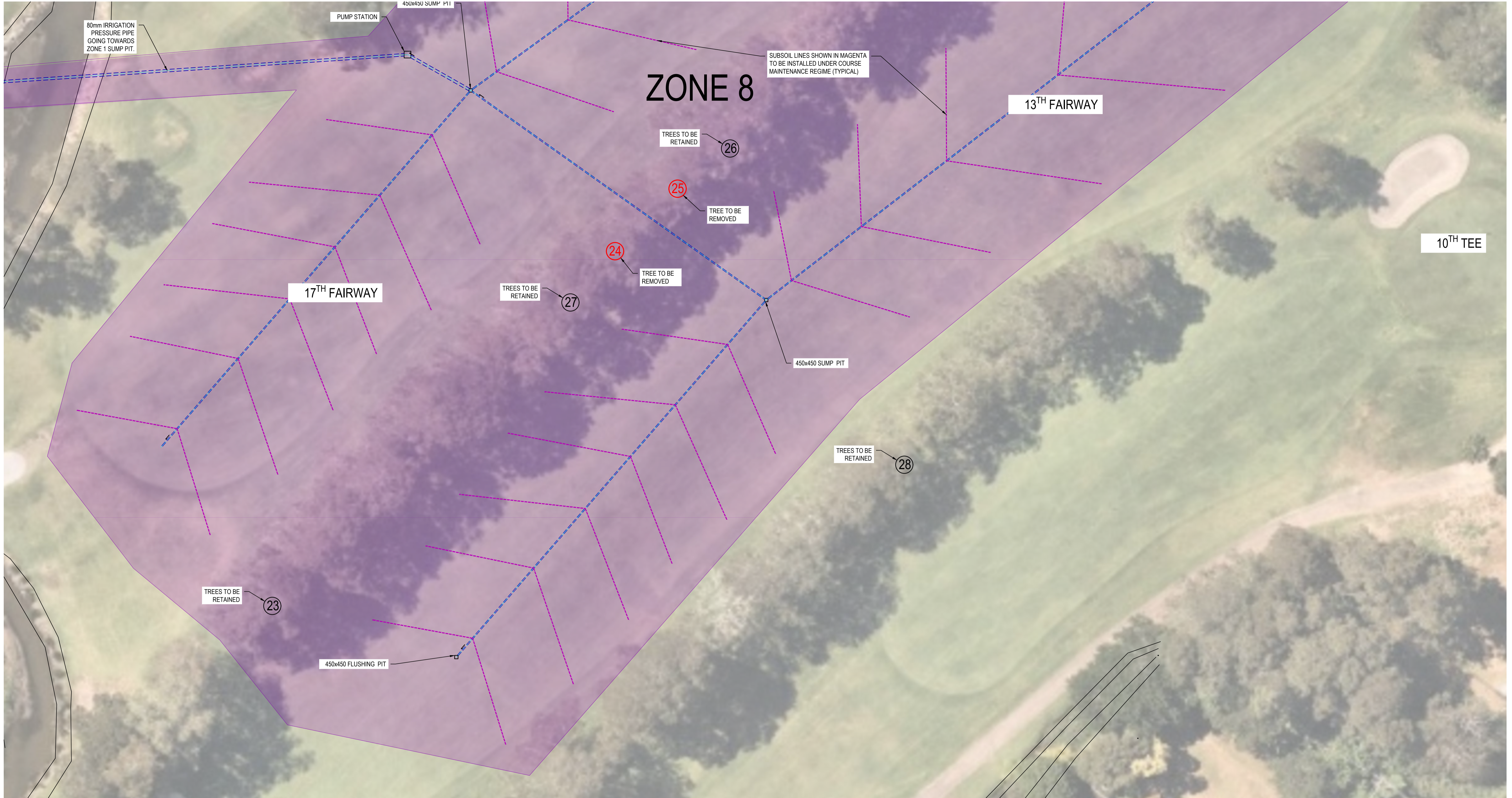

UTILITIES LEGEND

- MAINS POWER
- STORMWATER HARVESTING COLLECTION PIPE
- SUBSOIL DRAINAGE PIPE (COMPLETED UNDER COURSE MAINTENANCE AS REQUIRED)

THIS TEXT TO BE PRINTED IN COLOUR

NOTES:

1. ALL INSTALLED PIPES AND CONDUITS MUST BE INSTALLED 3.0M FROM THE CENTRE OF ANY TREE. UNLESS OTHERWISE NOTED WHERE PIPES MUST BE INSTALLED CLOSER. HAND EXCAVATION SHALL ONLY BE PERMITTED TO INVESTIGATE THE LOCATION OF TREE ROOTS AND AVOID DAMAGE
2. ALL SUBSOIL LINES SHALL BE INSTALLED UNDER COURSE MAINTENANCE AS REQUIRED TO DRAIN SATURATED LANDS AND DO NOT FORM PART OF THESE APPROVALS



THIS PLAN IS TO BE READ IN CONJUNCTION WITH THE CONDITIONS OF DEVELOPMENT CONSENT DA2021/1338

ISSUE FOR DEVELOPMENT APPLICATION

REV	DATE	REVISION DESCRIPTION
A	12.01.2021	ISSUE FOR REVIEW AND COMMENT
B	23.02.2021	ISSUE FOR REVIEW
C	09.03.2021	UPDATED AERIAL
D	17.03.2021	ISSUED FOR DEVELOPMENT APPLICATION

TITLE	NAME
DRAWN	DI
DESIGNED	CP
DRG CHECK	CP
DESIGN CHECK	AL
APPROVED	CP

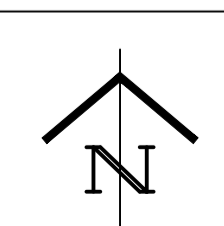

15 Jersey Street, Turramurra New South Wales, Australia 2074 Telephone: 0408 696 526 www.chrispconsulting.com.au A.B.N. 11 164 806 044 © Copyright

STORMWATER HARVESTING AND IRRIGATION

CLIENT
BAYVIEW GOLF CLUB

ZONE 8 DETAIL PLAN - SHEET 2 OF 2



THIS DRAWING AND THE INFORMATION CONTAINED THEREON HAVE BEEN CREATED SOLELY FOR A PARTICULAR PURPOSE AND CLIENT. THIS IS PROTECTED BY COPYRIGHT. YOU MAY NOT REPRODUCE ANY OF IT IN ANY FORM WITHOUT THE WRITTEN PERMISSION BY CHRISP CONSULTING. IF YOU DO, YOU MAY HAVE TO PAY FOR DAMAGES TO CHRISP CONSULTING OR YOU MAY BE PROSECUTED.

JOB NUMBER: 20056	SCALE @ A1 1:250	SHEET No C119	REV D
-----------------------------	---------------------	-------------------------	-----------------

 northern beaches council
THIS PLAN IS TO BE READ IN CONJUNCTION WITH THE CONDITIONS OF DEVELOPMENT CONSENT DA2021/1338



UTILITIES LEGEND

	MAINS POWER
	STORMWATER HARVESTING COLLECTION PIPE
	SUBSOIL DRAINAGE PIPE (COMPLETED UNDER COURSE MAINTENANCE AS REQUIRED)

THIS TEXT TO BE PRINTED IN COLOUR

NOTES:

- ALL INSTALLED PIPES AND CONDUITS MUST BE INSTALLED 3.0M FROM THE CENTRE OF ANY TREE. UNLESS OTHERWISE NOTED WHERE PIPES MUST BE INSTALLED CLOSER, HAND EXCAVATION SHALL ONLY BE PERMITTED TO INVESTIGATE THE LOCATION OF TREE ROOTS AND AVOID DAMAGE
- ALL SUBSOIL LINES SHALL BE INSTALLED UNDER COURSE MAINTENANCE AS REQUIRED TO DRAIN SATURATED LANDS AND DO NOT FORM PART OF THESE APPROVALS

SCALE 1:250 @ A1
 SCALE 1:500 @ A3
 

REV	DATE	REVISION DESCRIPTION
A	11.01.2021	ISSUE FOR REVIEW AND COMMENT
B	23.02.2021	ISSUE FOR REVIEW
C	09.03.2021	UPDATED AERIAL
D	17.03.2021	ISSUED FOR DEVELOPMENT APPLICATION

TITLE	NAME
DRAWN	DI
DESIGNED	CP
DRG CHECK	CP
DESIGN CHECK	AL
APPROVED	CP

ISSUE FOR DEVELOPMENT APPLICATION

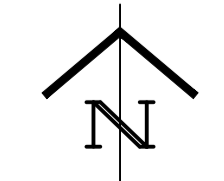

15 Jersey Street, Turramurra
 New South Wales, Australia 2074
 Telephone: 0408 696 526
 www.chrispc consulting.com.au
 A.B.N. 11 164 806 044
 © Copyright

STORMWATER HARVESTING AND IRRIGATION

CLIENT BAYVIEW GOLF CLUB
ZONE 9 DETAIL PLAN - SHEET 1 OF 3
<small>THIS DRAWING AND THE INFORMATION CONTAINED THEREON HAVE BEEN CREATED SOLELY FOR A PARTICULAR PURPOSE AND CLIENT. THIS IS PROTECTED BY COPYRIGHT. YOU MAY NOT REPRODUCE ANY OF IT IN ANY FORM WITHOUT THE WRITTEN PERMISSION BY CHRISP CONSULTING. IF YOU DO, YOU MAY HAVE TO PAY FOR DAMAGES TO CHRISP CONSULTING OR YOU MAY BE PROSECUTED.</small>
JOB NUMBER: 20056
SCALE @ A1 1:250
SHEET No C120
REV D





THIS PLAN IS TO BE READ IN CONJUNCTION WITH THE CONDITIONS OF DEVELOPMENT CONSENT

 DA2021/1338

UTILITIES LEGEND

- - - - - MAINS POWER
- - - - - STORMWATER HARVESTING COLLECTION PIPE
- - - - - SUBSOIL DRAINAGE PIPE (COMPLETED UNDER COURSE MAINTENANCE AS REQUIRED)

THIS TEXT TO BE PRINTED IN COLOUR

NOTES:

1. ALL INSTALLED PIPES AND CONDUITS MUST BE INSTALLED 3.0M FROM THE CENTRE OF ANY TREE. UNLESS OTHERWISE NOTED WHERE PIPES MUST BE INSTALLED CLOSER. HAND EXCAVATION SHALL ONLY BE PERMITTED TO INVESTIGATE THE LOCATION OF TREE ROOTS AND AVOID DAMAGE
2. ALL SUBSOIL LINES SHALL BE INSTALLED UNDER COURSE MAINTENANCE AS REQUIRED TO DRAIN SATURATED LANDS AND DO NOT FORM PART OF THESE APPROVALS

SCALE 1:250 @ A1
SCALE 1:500 @ A3

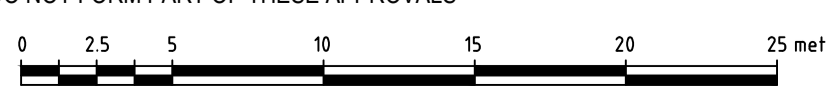

REV	DATE	REVISION DESCRIPTION
A	11.01.2021	ISSUE FOR REVIEW AND COMMENT
B	23.02.2021	ISSUE FOR REVIEW
C	09.03.2021	UPDATED AERIAL
D	17.03.2021	ISSUED FOR DEVELOPMENT APPLICATION

TITLE	NAME
DRAWN	DI
DESIGNED	CP
DRG CHECK	CP
DESIGN CHECK	AL
APPROVED	CP

ISSUE FOR DEVELOPMENT APPLICATION



BAYVIEW GOLF CLUB



CHRISP CONSULTING

15 Jersey Street, Turramurra
New South Wales, Australia 2074



N

Telephone: 0408 696 526 A.B.N. 11 164 806 044
 www.chrispconsulting.com.au © Copyright

STORMWATER HARVESTING AND IRRIGATION

CLIENT
BAYVIEW GOLF CLUB

ZONE 9 DETAIL PLAN - SHEET 2 OF 3

THIS DRAWING AND THE INFORMATION CONTAINED THEREON HAVE BEEN CREATED SOLELY FOR A PARTICULAR PURPOSE AND CLIENT. THIS IS PROTECTED BY COPYRIGHT. YOU MAY NOT REPRODUCE ANY OF IT IN ANY FORM WITHOUT THE WRITTEN PERMISSION BY CHRISP CONSULTING. IF YOU DO, YOU MAY HAVE TO PAY FOR DAMAGES TO CHRISP CONSULTING OR YOU MAY BE PROSECUTED.

JOB NUMBER: 20056	SCALE @ A1 1:250	SHEET No C121	REV D
-----------------------------	---------------------	-------------------------	-----------------

ZONE 9





THIS PLAN IS TO BE READ IN CONJUNCTION WITH THE CONDITIONS OF DEVELOPMENT CONSENT DA2021/1338

UTILITIES LEGEND

- MAINS POWER
- STORMWATER HARVESTING COLLECTION PIPE
- SUBSOIL DRAINAGE PIPE (COMPLETED UNDER COURSE MAINTENANCE AS REQUIRED)

THIS TEXT TO BE PRINTED IN COLOUR

NOTES:

- ALL INSTALLED PIPES AND CONDUITS MUST BE INSTALLED 3.0M FROM THE CENTRE OF ANY TREE. UNLESS OTHERWISE NOTED WHERE PIPES MUST BE INSTALLED CLOSER. HAND EXCAVATION SHALL ONLY BE PERMITTED TO INVESTIGATE THE LOCATION OF TREE ROOTS AND AVOID DAMAGE
- ALL SUBSOIL LINES SHALL BE INSTALLED UNDER COURSE MAINTENANCE AS REQUIRED TO DRAIN SATURATED LANDS AND DO NOT FORM PART OF THESE APPROVALS

SCALE 1:250 @ A1
SCALE 1:500 @ A3



REV	DATE	REVISION DESCRIPTION
A	11.01.2021	ISSUE FOR REVIEW AND COMMENT
B	23.02.2021	ISSUE FOR REVIEW
C	09.03.2021	UPDATED AERIAL
D	17.03.2021	ISSUED FOR DEVELOPMENT APPLICATION

TITLE	NAME
DRAWN	DI
DESIGNED	CP
DRG CHECK	CP
DESIGN CHECK	AL
APPROVED	CP

ISSUE FOR DEVELOPMENT APPLICATION

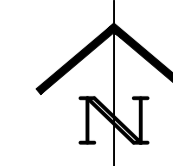

15 Jersey Street, Turramurra
 New South Wales, Australia 2074
 Telephone: 0408 696 526
 www.chrispconsulting.com.au
 A.B.N. 11 164 806 044
 © Copyright

STORMWATER HARVESTING AND IRRIGATION

CLIENT
BAYVIEW GOLF CLUB

ZONE 9 DETAIL PLAN - SHEET 3 OF 3

THIS DRAWING AND THE INFORMATION CONTAINED THEREIN HAVE BEEN CREATED SOLELY FOR A PARTICULAR PURPOSE AND CLIENT. THIS IS PROTECTED BY COPYRIGHT. YOU MAY NOT REPRODUCE ANY OF IT IN ANY FORM WITHOUT THE WRITTEN PERMISSION BY CHRISP CONSULTING. IF YOU DO, YOU MAY HAVE TO PAY FOR DAMAGES TO CHRISP CONSULTING OR YOU MAY BE PROSECUTED.

JOB NUMBER: 20056	SCALE @ A1 1:250	SHEET No C122	REV D
-----------------------------	---------------------	-------------------------	-----------------



 northern beaches council
THIS PLAN IS TO BE READ IN CONJUNCTION WITH THE CONDITIONS OF DEVELOPMENT CONSENT
 DA2021/1338

UTILITIES LEGEND

- MAINS POWER
- STORMWATER HARVESTING COLLECTION PIPE
- SUBSOIL DRAINAGE PIPE (COMPLETED UNDER COURSE MAINTENANCE AS REQUIRED)

NOTES:

1. ALL INSTALLED PIPES AND CONDUITS MUST BE INSTALLED 3.0M FROM THE CENTRE OF ANY TREE. UNLESS OTHERWISE NOTED WHERE PIPES MUST BE INSTALLED CLOSER. HAND EXCAVATION SHALL ONLY BE PERMITTED TO INVESTIGATE THE LOCATION OF TREE ROOTS AND AVOID DAMAGE
2. ALL SUBSOIL LINES SHALL BE INSTALLED UNDER COURSE MAINTENANCE AS REQUIRED TO DRAIN SATURATED LANDS AND DO NOT FORM PART OF THESE APPROVALS

SCALE 1:250 @ A1
 SCALE 1:500 @ A3

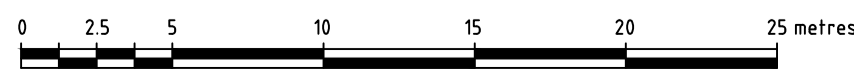

ISSUE FOR DEVELOPMENT APPLICATION

STORMWATER HARVESTING AND IRRIGATION

CLIENT
BAYVIEW GOLF CLUB

ZONE 10 DETAIL PLAN - SHEET 1 OF 2

THIS DRAWING AND THE INFORMATION CONTAINED THEREON HAVE BEEN CREATED SOLELY FOR A PARTICULAR PURPOSE AND CLIENT. THIS IS PROTECTED BY COPYRIGHT. YOU MAY NOT REPRODUCE ANY OF IT IN ANY FORM WITHOUT THE WRITTEN PERMISSION BY CHRISP CONSULTING. IF YOU DO, YOU MAY HAVE TO PAY FOR DAMAGES TO CHRISP CONSULTING OR YOU MAY BE PROSECUTED.

JOB NUMBER: 20056	SCALE @ A1 1:250	SHEET No C123	REV D
-----------------------------	---------------------	-------------------------	-----------------

REV	DATE	REVISION DESCRIPTION
A	11.01.2021	ISSUE FOR REVIEW AND COMMENT
B	23.02.2021	ISSUE FOR REVIEW
C	09.03.2021	UPDATED AERIAL
D	17.03.2021	ISSUED FOR DEVELOPMENT APPLICATION

TITLE	NAME
DRAWN	DI
DESIGNED	CP
DRG CHECK	CP
DESIGN CHECK	AL
APPROVED	CP

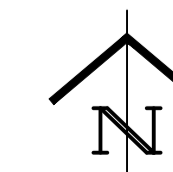
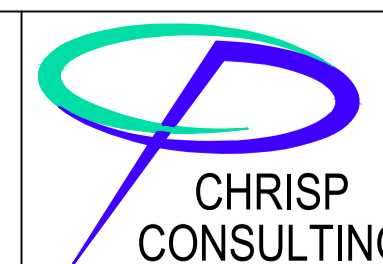



15 Jersey Street, Turramurra
 New South Wales, Australia 2074
 Telephone: 0408 696 526
 www.chrispconsulting.com.au
 A.B.N. 11 164 806 044
 © Copyright

THIS TEXT TO BE PRINTED IN COLOUR



 northern beaches council
THIS PLAN IS TO BE READ IN CONJUNCTION WITH THE CONDITIONS OF DEVELOPMENT CONSENT DA2021/1338

UTILITIES LEGEND

-  MAINS POWER
-  STORMWATER HARVESTING COLLECTION PIPE
-  SUBSOIL DRAINAGE PIPE (COMPLETED UNDER COURSE MAINTENANCE AS REQUIRED)

NOTES:

1. ALL INSTALLED PIPES AND CONDUITS MUST BE INSTALLED 3.0M FROM THE CENTRE OF ANY TREE. UNLESS OTHERWISE NOTED WHERE PIPES MUST BE INSTALLED CLOSER, HAND EXCAVATION SHALL ONLY BE PERMITTED TO INVESTIGATE THE LOCATION OF TREE ROOTS AND AVOID DAMAGE
2. ALL SUBSOIL LINES SHALL BE INSTALLED UNDER COURSE MAINTENANCE AS REQUIRED TO DRAIN SATURATED LANDS AND DO NOT FORM PART OF THESE APPROVALS

SCALE 1:250 @ A1
SCALE 1:500 @ A3



ISSUE FOR DEVELOPMENT APPLICATION

STORMWATER HARVESTING AND IRRIGATION

CLIENT
BAYVIEW GOLF CLUB

ZONE 10 DETAIL PLAN - SHEET 2 OF 2

THIS DRAWING AND THE INFORMATION CONTAINED THEREON HAVE BEEN CREATED SOLELY FOR A PARTICULAR PURPOSE AND CLIENT. THIS IS PROTECTED BY COPYRIGHT. YOU MAY NOT REPRODUCE ANY OF IT IN ANY FORM WITHOUT THE WRITTEN PERMISSION BY CHRISP CONSULTING. IF YOU DO, YOU MAY HAVE TO PAY FOR DAMAGES TO CHRISP CONSULTING OR YOU MAY BE PROSECUTED.

JOB NUMBER: 20056	SCALE @ A1 1:250	SHEET No C124	REV D
-----------------------------	---------------------	-------------------------	-----------------

REV	DATE	REVISION DESCRIPTION
A	11.01.2021	ISSUE FOR REVIEW AND COMMENT
B	23.02.2021	ISSUE FOR REVIEW
C	09.03.2021	UPDATED AERIAL
D	17.03.2021	ISSUED FOR DEVELOPMENT APPLICATION

TITLE	NAME
DRAWN	DI
DESIGNED	CP
DRG CHECK	CP
DESIGN CHECK	AL
APPROVED	CP

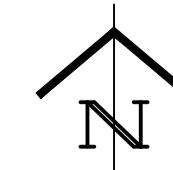

15 Jersey Street, Turramurra
 New South Wales, Australia 2074
 Telephone: 0408 696 526
 www.chrispconsulting.com.au
 A.B.N. 11 164 806 044
 © Copyright

THIS TEXT TO BE PRINTED IN COLOUR

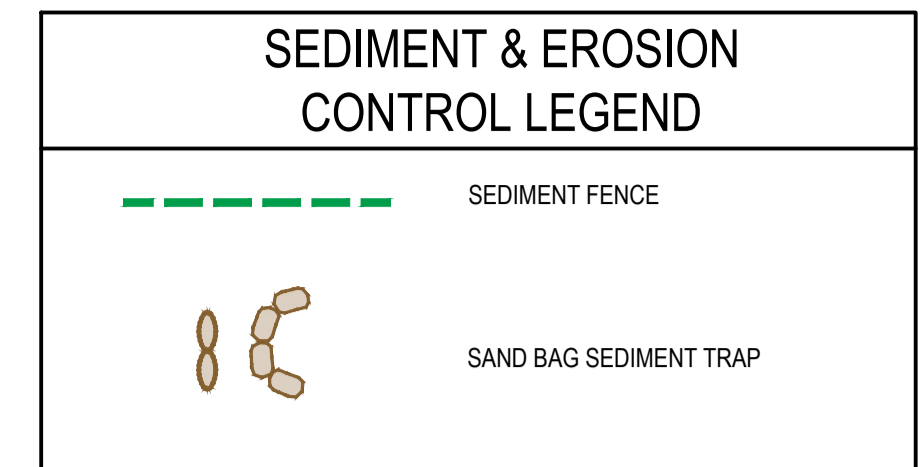
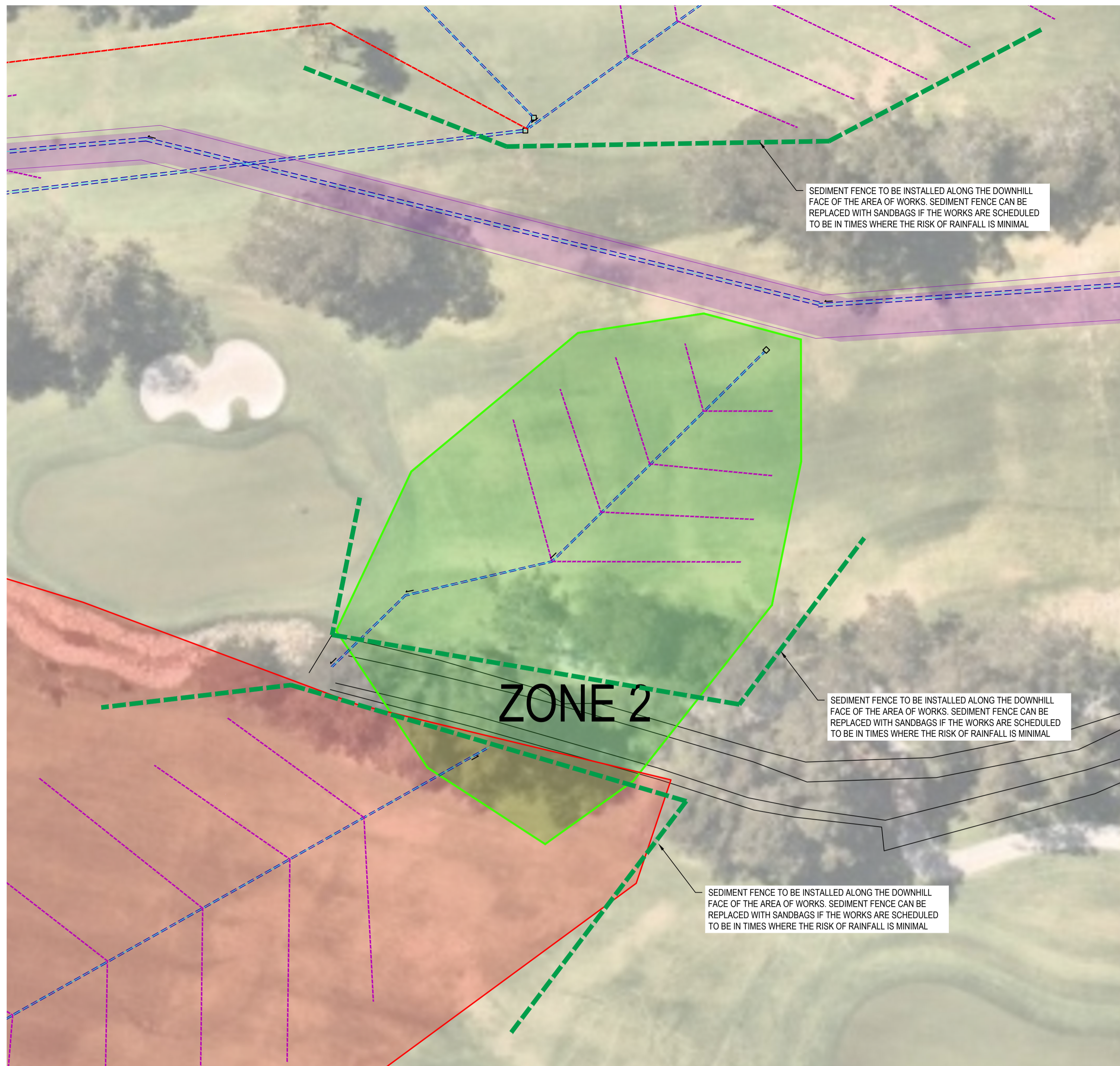

1. ALL STRIPPED TOPSOIL AND EARTHWORKS IS TO BE RELOCATED ON SITE AT THE DISCRETION OF THE CLIENT AND ARBORIST. FOR MATERIAL WHICH CANNOT BE RE-USED ON SITE, IT IS TO BE TAKEN OFF SITE AT THE COMPLETION OF EVERY SHIFT

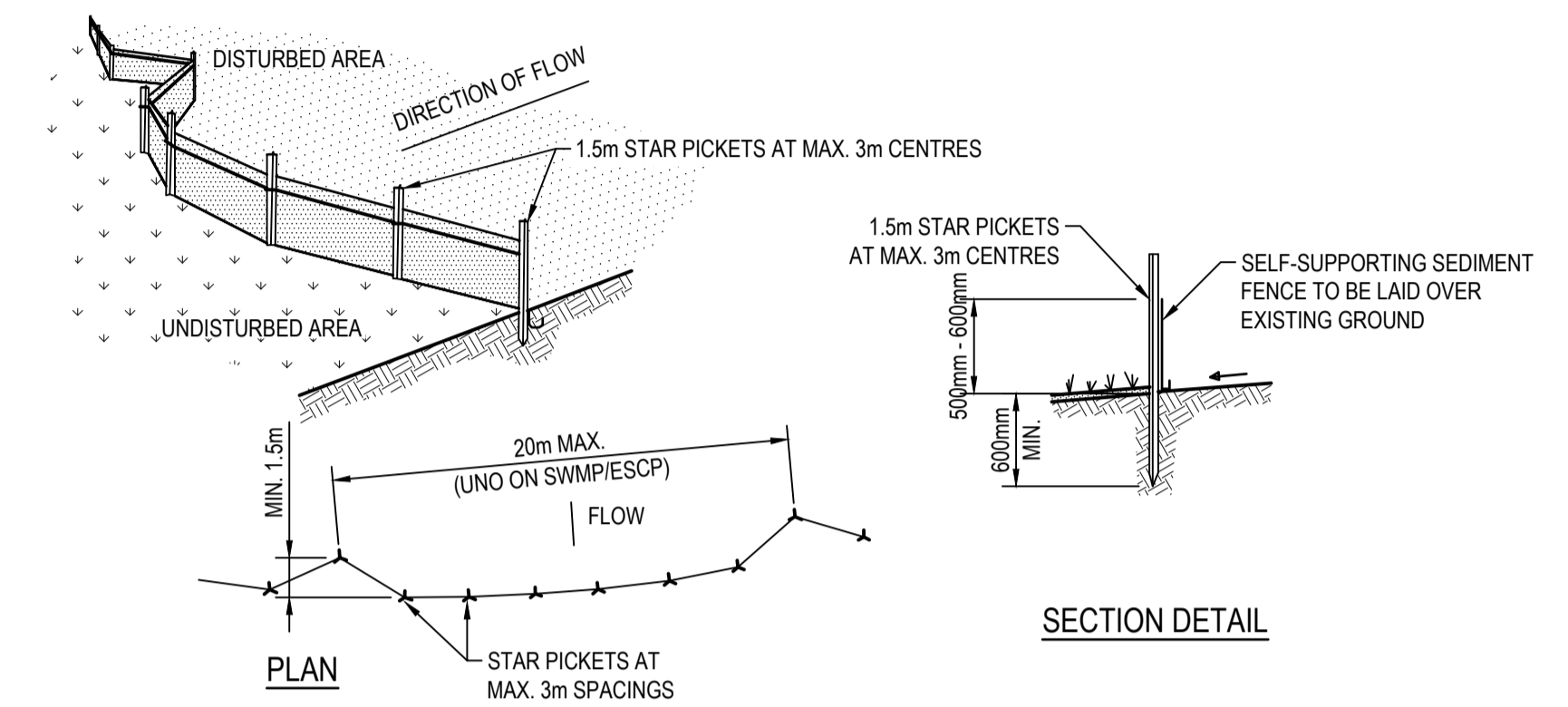

- CONSTRUCTION NOTES**
1. CONSTRUCT SEDIMENT FENCE AS CLOSE AS POSSIBLE TO PARALLEL TO THE CONTOURS OF THE SITE.
 2. DRIVE 1.5m LONG STAR PICKETS INTO GROUND, 3m APART.
 3. FIX SELF-SUPPORTING SEDIMENT FENCE TO UPSLOPE SIDE OF POSTS WITH WIRE TIES OR AS RECOMMENDED BY SEDIMENT FENCE MANUFACTURER.
 4. JOIN SECTIONS OF FABRIC AT A SUPPORT POST WITH A 150mm OVERLAP.

SEDIMENT CONTROL FENCE
N.T.S.

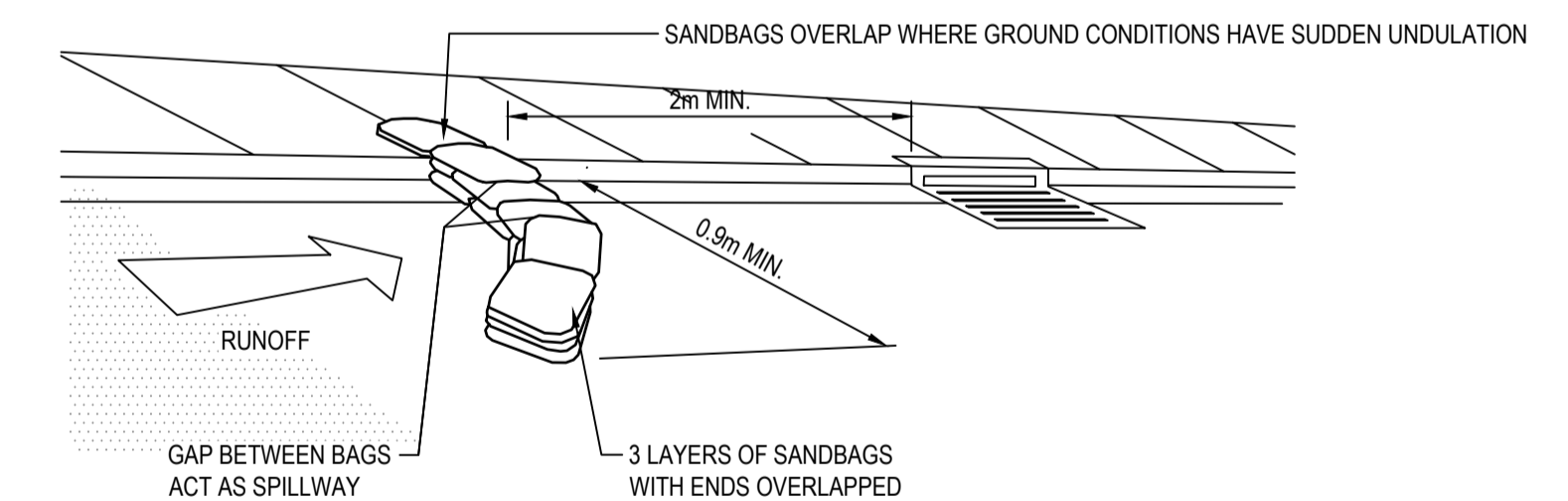

SANDBAG SEDIMENT TRAP
N.T.S.

northern beaches council
THIS PLAN IS TO BE READ IN CONJUNCTION WITH THE CONDITIONS OF DEVELOPMENT CONSENT
DA2021/1338

DIAL BEFORE YOU DIG

IMPORTANT: THE CONTRACTOR IS TO MAINTAIN A CURRENT SET OF "DIAL BEFORE YOU DIG" DRAWINGS ON SITE AT ALL TIMES.

ISSUE FOR DEVELOPMENT APPLICATION

STORMWATER HARVESTING AND IRRIGATION

REV	DATE	REVISION DESCRIPTION
A	23.02.2021	ISSUE FOR REVIEW
B	09.03.2021	UPDATED AERIAL
C	17.03.2021	ISSUED FOR DEVELOPMENT APPLICATION

TITLE	NAME
DRAWN	DI
DESIGNED	CP
DRG CHECK	CP
DESIGN CHECK	AL
APPROVED	CP

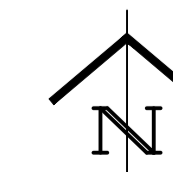
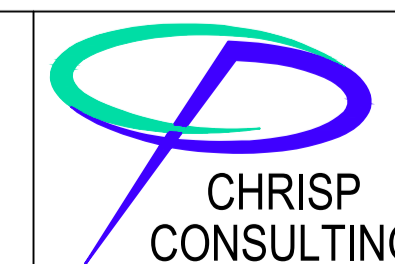

15 Jersey Street, Turramurra New South Wales, Australia 2074 Telephone: 0408 696 526 www.chrispconsulting.com.au A.B.N. 11 164 806 044 © Copyright

CLIENT
BAYVIEW GOLF CLUB

TYPICAL SEDIMENT & EROSION CONTROL PLAN & DETAILS

THIS DRAWING AND THE INFORMATION CONTAINED THEREON HAVE BEEN CREATED SOLELY FOR A PARTICULAR PURPOSE AND CLIENT. THIS IS PROTECTED BY COPYRIGHT. YOU MAY NOT REPRODUCE ANY OF IT IN ANY FORM WITHOUT THE WRITTEN PERMISSION BY CHRISP CONSULTING. IF YOU DO, YOU MAY HAVE TO PAY FOR DAMAGES TO CHRISP CONSULTING OR YOU MAY BE PROSECUTED.

JOB NUMBER: **20056** SCALE @ A1: 1:250 SHEET No: **C130** REV: **C**

SCALE 1:250 @ A1
SCALE 1:500 @ A3

THIS TEXT TO BE PRINTED IN COLOUR

SITWORKS NOTES

1. CONTRACTOR MUST VERIFY ALL DIMENSIONS AND EXISTING LEVELS ON SITE PRIOR TO COMMENCEMENT OF WORK.
2. ALL WORK IS TO BE UNDERTAKEN IN ACCORDANCE WITH THE DETAILS SHOWN ON THE DRAWINGS, **COUNCIL SPECIFICATIONS** AND THE DIRECTIONS OF THE PRINCIPALS REPRESENTATIVE.
3. WHERE NEW WORKS ABOUT EXISTING THE CONTRACTOR SHALL ENSURE THAT A SMOOTH EVEN PROFILE, FREE FROM ABRUPT CHANGES IS OBTAINED.
4. CARE IS TO BE TAKEN WHEN EXCAVATING NEAR EXISTING SERVICES OR TREES. NO MECHANICAL EXCAVATIONS ARE TO BE UNDERTAKEN OVER COMMUNICATIONS OR ELECTRICAL SERVICES. HAND EXCAVATE IN THESE AREAS.
5. ALL TRENCH BACKFILL MATERIAL SHALL BE COMPACTED TO THE SAME DENSITY AS THE ADJACENT MATERIAL.
6. CONTRACTOR TO OBTAIN ALL AUTHORITY APPROVALS.
7. ALL BATTERS TO BE GRASSED LINED WITH MINIMUM 100 TOPSOIL AND APPROVED GRASS SEED OR TURF.
8. THE CONTRACTOR SHALL PROVIDE ALL TEMPORARY DIVERSION DRAINS AND MOUNDS TO ENSURE THAT AT ALL TIMES EXPOSED SURFACES ARE FREE DRAINING AND WHERE NECESSARY EXCAVATE SUMPS AND PROVIDE PUMPING EQUIPMENT TO DRAIN EXPOSED AREAS.
9. ON COMPLETION OF WORKS ALL DISTURBED AREAS MUST BE RESTORED TO ORIGINAL INCLUDING, BUT NOT LIMITED TO, KERBS, FOOTPATHS, CONCRETE AREAS, GRASS AND LANDSCAPED AREAS.

STORMWATER NOTES

1. MINIMUM GRADE TO STORMWATER LINES TO BE 1% (U.N.O.)
2. CONTRACTOR TO SUPPLY AND INSTALL ALL FITTINGS AND SPECIALS INCLUDING VARIOUS PIPE ADAPTORS TO ENSURE PROPER CONNECTION BETWEEN DISSIMILAR PIPEWORK.
3. ALL CONNECTIONS TO EXISTING DRAINAGE PITS SHALL BE MADE IN A TRADESMAN-LIKE MANNER AND THE INTERNAL WALL OF THE PIT AT THE POINT OF ENTRY SHALL BE CEMENT RENDERED TO ENSURE A SMOOTH FINISH.
4. WHERE SUBSOIL DRAINAGE LINES PASS UNDER CONCRETE AND VEHICULAR PAVEMENTS UNSLOTTED UPVC SEWER GRADE PIPE SHALL BE USED.

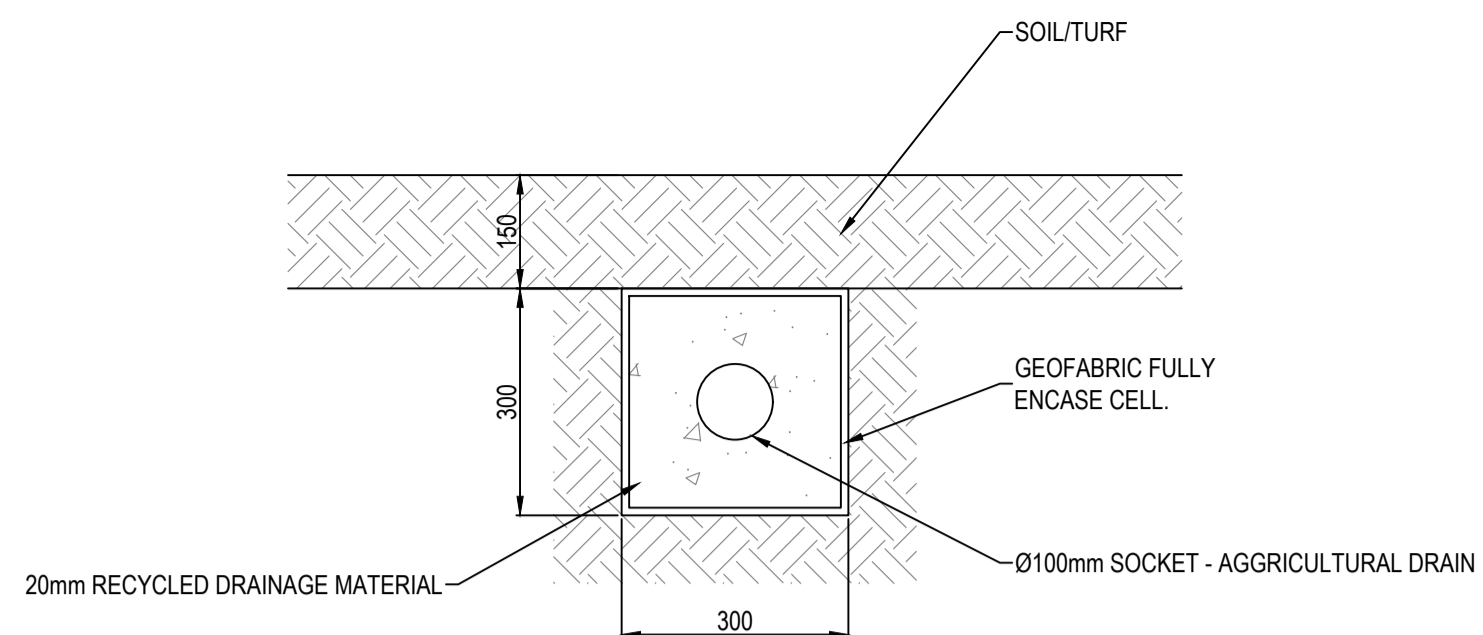

TYPICAL 100mm SUBSOIL LINE SYSTEM

SCALE 1:10

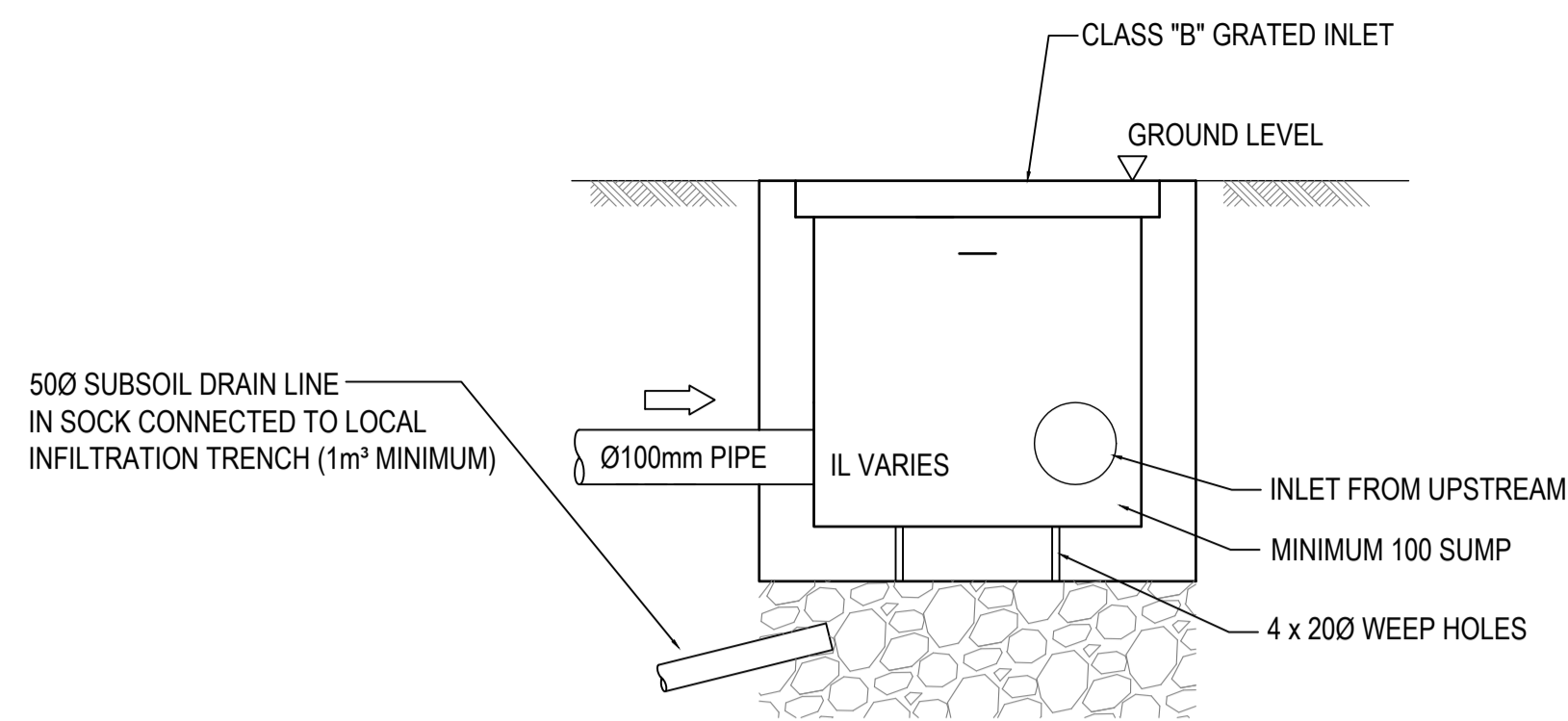

TYPICAL STORMWATER COLLECTION PIT

N.T.S.

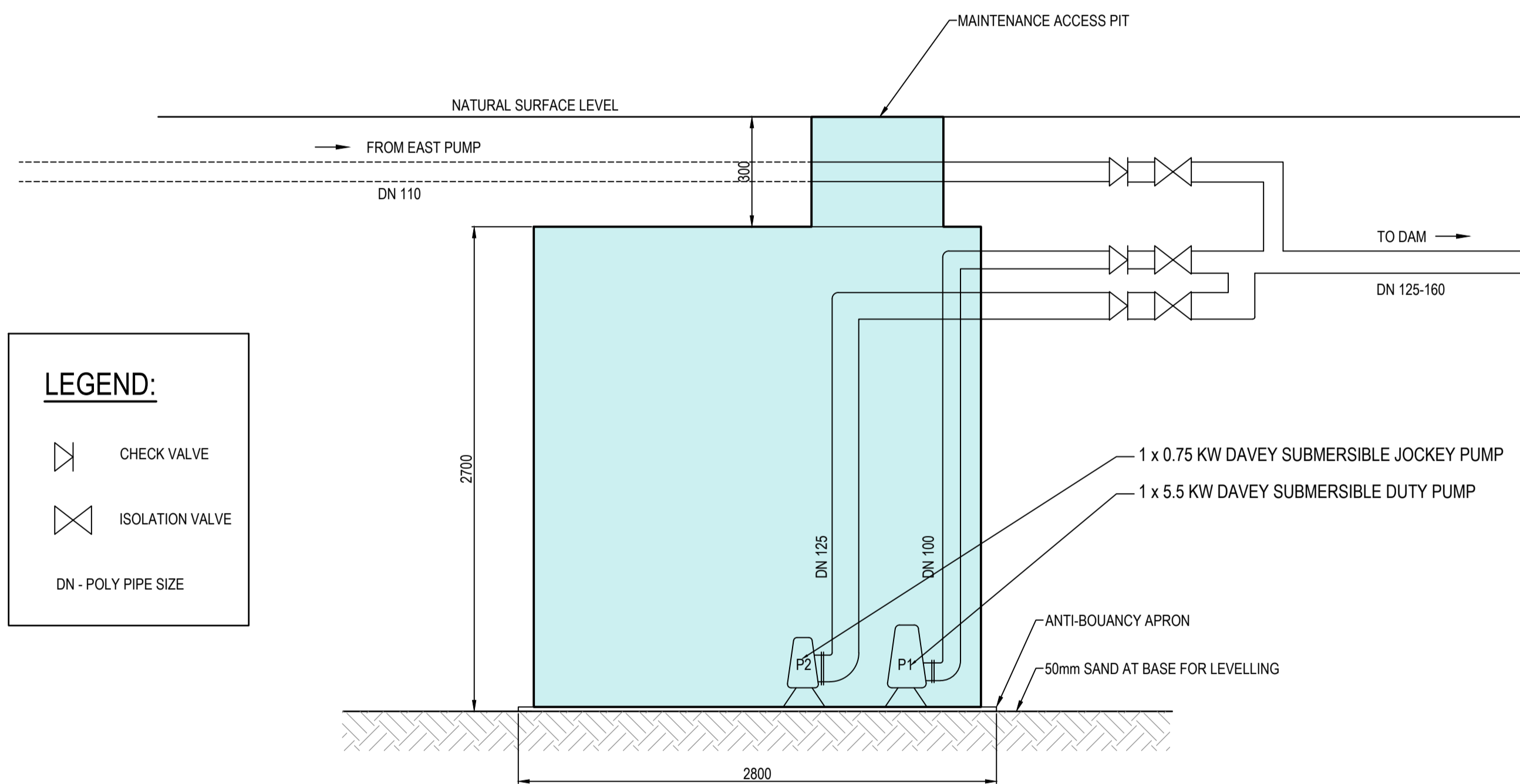

PUMP STATION

SCALE 1:25

LEGEND:

- CHECK VALVE
- ISOLATION VALVE
- DN - POLY PIPE SIZE



THIS PLAN IS TO BE READ IN CONJUNCTION WITH THE CONDITIONS OF DEVELOPMENT CONSENT

DA2021/1338

ISSUE FOR DEVELOPMENT APPLICATION

STORMWATER HARVESTING AND IRRIGATION

CLIENT
BAYVIEW GOLF CLUB

PUMP STATION AND GENERAL WORKS DETAILS

THIS DRAWING AND THE INFORMATION CONTAINED THEREON HAVE BEEN CREATED SOLELY FOR A PARTICULAR PURPOSE AND CLIENT. THIS IS PROTECTED BY COPYRIGHT. YOU MAY NOT REPRODUCE ANY OF IT IN ANY FORM WITHOUT THE WRITTEN PERMISSION BY CHRISP CONSULTING. IF YOU DO, YOU MAY HAVE TO PAY FOR DAMAGES TO CHRISP CONSULTING OR YOU MAY BE PROSECUTED.

JOB NUMBER: 20056	SCALE @ A1 AS SHOWN	SHEET No C200	REV B
-----------------------------	------------------------	-------------------------	-----------------

REV	DATE	REVISION DESCRIPTION
A	12.01.2021	ISSUE FOR REVIEW AND COMMENT
B	23.02.2021	ISSUE FOR REVIEW

TITLE	NAME
DRAWN	DI
DESIGNED	CP
DRG CHECK	CP
DESIGN CHECK	AL
APPROVED	CP



15 Jersey Street, Turramurra
New South Wales, Australia 2074
Telephone: 0408 696 526
www.chrispconsulting.com.au
A.B.N. 11 164 806 044
© Copyright

THIS TEXT TO BE PRINTED IN COLOUR