

## DEVELOPMENT APPLICATION ASSESSMENT REPORT

<b>Application Number:</b>	DA2022/0574
----------------------------	-------------

<b>Responsible Officer:</b>	Dean Pattalis
<b>Land to be developed (Address):</b>	Lot 20 DP 9877, 26 Walworth Avenue NEWPORT NSW 2106
<b>Proposed Development:</b>	Alterations and additions to a dwelling house
<b>Zoning:</b>	R2 Low Density Residential
<b>Development Permissible:</b>	Yes
<b>Existing Use Rights:</b>	No
<b>Consent Authority:</b>	Northern Beaches Council
<b>Land and Environment Court Action:</b>	No
<b>Owner:</b>	William Andrew Inglis Sarah Louise Inglis
<b>Applicant:</b>	William Andrew Inglis Sarah Louise Inglis

<b>Application Lodged:</b>	03/05/2022
<b>Integrated Development:</b>	No
<b>Designated Development:</b>	No
<b>State Reporting Category:</b>	Residential - Alterations and additions
<b>Notified:</b>	06/05/2022 to 20/05/2022
<b>Advertised:</b>	Not Advertised
<b>Submissions Received:</b>	1
<b>Clause 4.6 Variation:</b>	Nil
<b>Recommendation:</b>	Approval

<b>Estimated Cost of Works:</b>	\$ 805,488.75
---------------------------------	---------------

### PROPOSED DEVELOPMENT IN DETAIL

The development application seeks consent for alterations and additions to an existing dwelling including the following works:

#### Ground Floor

Proposed alterations and additions to existing ground floor level to provide for new home office, bedroom, rumpus area, laundry, bathroom, gym pavilion, deck and internal access stairs to upper level

#### First Floor

Proposed alterations and additions to existing first floor level to provide for open plan living, kitchen and meals area, master bedroom with ensuite, rear deck and internal stair access to ground floor level

## ASSESSMENT INTRODUCTION

The application has been assessed in accordance with the requirements of the Environmental Planning and Assessment Act 1979 and the associated Regulations. In this regard:

- An assessment report and recommendation has been prepared (the subject of this report) taking into account all relevant provisions of the Environmental Planning and Assessment Act 1979, and the associated regulations;
- A site inspection was conducted and consideration has been given to the impacts of the development upon the subject site and adjoining, surrounding and nearby properties;
- Notification to adjoining and surrounding properties, advertisement (where required) and referral to relevant internal and external bodies in accordance with the Act, Regulations and relevant Development Control Plan;
- A review and consideration of all submissions made by the public and community interest groups in relation to the application;
- A review and consideration of all documentation provided with the application (up to the time of determination);
- A review and consideration of all referral comments provided by the relevant Council Officers, State Government Authorities/Agencies and Federal Government Authorities/Agencies on the proposal.

## SUMMARY OF ASSESSMENT ISSUES

Pittwater 21 Development Control Plan - C1.5 Visual Privacy

Pittwater 21 Development Control Plan - D10.11 Building envelope (excluding Newport Commercial Centre)

## SITE DESCRIPTION

<b>Property Description:</b>	Lot 20 DP 9877 , 26 Walworth Avenue NEWPORT NSW 2106
<b>Detailed Site Description:</b>	<p>The subject allotment is described as No. 26 Walworth Avenue, Newport, being Lot 20 within Deposited Plan 9877.</p> <p>The property is zoned R2 Low Density Residential under the Pittwater Local Environmental Plan 2014.</p> <p>The property is located on the northern, lower side of Walworth Avenue. The site has an angled frontage to the street of 15.24m and a depth of 44.805m. The total site area is 651.3m<sup>2</sup>. The land has a gradual fall towards the rear, northern boundary.</p> <p>The site is currently developed with a two storey brick dwelling with a tile roof. Vehicular access is currently available to the site from Walworth Avenue via an existing concrete driveway with parking providing within a detached metal single carport forward of the dwelling.</p> <p>The general vicinity of the site is characterised by residential</p>

dwelling and a range of detached outbuildings, of a variety of architectural styles. The surrounding area is characterised by a natural bushland setting. The varying age of development in the area has resulted in a mix of materials and finishes, with the development in the area generally presenting a consistent setback to the public domain.

Map:



## SITE HISTORY

The land has been used for residential purposes for an extended period of time. A search of Council's records has revealed the following relevant history:

Application **DA2018/0731** for Removal/Pruning of 3-5 Trees (14/05/201)

## ENVIRONMENTAL PLANNING AND ASSESSMENT ACT, 1979 (EPAA)

The relevant matters for consideration under the Environmental Planning and Assessment Act, 1979, are:

Section 4.15 Matters for Consideration	Comments
Section 4.15 (1) (a)(i) – Provisions of any environmental planning instrument	See discussion on “Environmental Planning Instruments” in this report.
Section 4.15 (1) (a)(ii) – Provisions of any draft environmental planning instrument	Draft State Environmental Planning Policy (Remediation of Land) seeks to replace the existing SEPP No. 55 (Remediation of Land). Public consultation on the draft policy was completed on 13 April 2018. The subject site has been used for residential purposes for an extended period of time. The proposed development retains the residential use of the site, and is not considered a contamination risk.
Section 4.15 (1) (a)(iii) –	Warringah Development Control Plan 2011 applies to this

Section 4.15 Matters for Consideration	Comments
Provisions of any development control plan	proposal.
Section 4.15 (1) (a)(iia) – Provisions of any planning agreement	None applicable.
Section 4.15 (1) (a)(iv) – Provisions of the Environmental Planning and Assessment Regulation 2021 (EP&A Regulation 2021)	<p><u>Part 4, Division 2</u> of the EP&amp;A Regulation 2021 requires the consent authority to consider "Prescribed conditions" of development consent. These matters have been addressed via a condition of consent.</p> <p><u>Clause 29</u> of the EP&amp;A Regulation 2021 requires the submission of a design verification certificate from the building designer at lodgement of the development application. This clause is not relevant to this application.</p> <p><u>Clauses 36 and 94</u> of the EP&amp;A Regulation 2021 allow Council to request additional information. No additional information was requested in this case.</p> <p><u>Clause 61</u> of the EP&amp;A Regulation 2021 requires the consent authority to consider AS 2601 - 1991: The Demolition of Structures. This matter has been addressed via a condition of consent.</p> <p><u>Clauses 62 and/or 64</u> of the EP&amp;A Regulation 2021 requires the consent authority to consider the upgrading of a building (including fire safety upgrade of development). This matter has been addressed via a condition of consent.</p> <p><u>Clause 69</u> of the EP&amp;A Regulation 2021 requires the consent authority to consider insurance requirements under the Home Building Act 1989. This matter has been addressed via a condition of consent.</p> <p><u>Clause 69</u> of the EP&amp;A Regulation 2021 requires the consent authority to consider the provisions of the Building Code of Australia (BCA). This matter has been addressed via a condition of consent.</p>
Section 4.15 (1) (b) – the likely impacts of the development, including environmental impacts on the natural and built environment and social and economic impacts in the locality	<p>(i) <b>Environmental Impact</b> The environmental impacts of the proposed development on the natural and built environment are addressed under the Warringah Development Control Plan 2011 section in this report.</p> <p>(ii) <b>Social Impact</b> The proposed development will not have a detrimental social impact in the locality considering the character of the proposal.</p> <p>(iii) <b>Economic Impact</b> The proposed development will not have a detrimental economic impact on the locality considering the nature of the existing and proposed land use.</p>

Section 4.15 Matters for Consideration	Comments
Section 4.15 (1) (c) – the suitability of the site for the development	The site is considered suitable for the proposed development.
Section 4.15 (1) (d) – any submissions made in accordance with the EPA Act or EPA Regs	See discussion on “Notification & Submissions Received” in this report.
Section 4.15 (1) (e) – the public interest	No matters have arisen in this assessment that would justify the refusal of the application in the public interest.

## EXISTING USE RIGHTS

Existing Use Rights are not applicable to this application.

## BUSHFIRE PRONE LAND

The site is not classified as bush fire prone land.

## NOTIFICATION & SUBMISSIONS RECEIVED

The subject development application has been publicly exhibited from 06/05/2022 to 20/05/2022 in accordance with the Environmental Planning and Assessment Act 1979, Environmental Planning and Assessment Regulation 2000 and the Community Participation Plan.

As a result of the public exhibition process council is in receipt of 1 submission/s from:

Name:	Address:
Mrs Sharon Edith Sands	105 Queens Parade East NEWPORT NSW 2106

One submission has been received by the owners of 14 Howse Crescent, Cromer, and the following concerns were raised:

- **Stormwater**

*The adjoining property owners have raised concern with regards to drainage and run-off resulting from the proposed development.*

### Comment:

Conditions of consent have been included to ensure the stormwater drainage systems for the development are to be designed, installed and maintained in accordance with Council’s Water Management for Development Policy.

Details demonstrating compliance from a qualified and practising Civil Engineer and where relevant a Geotechnical Engineer must be submitted to and approved by the Certifying Authority both prior to the issue of a Construction Certificate and Occupation Certificate.



## REFERRALS

Internal Referral Body	Comments
Environmental Health (Solid Fuel/Oil Heater)	<p><b>General Comments</b></p> <p>A "fireplace" is drawn into the living room first floor plans -page two. The applicant has informed Council that this fireplace will be gas powered, and therefore does not require consent conditions as solid fuel heaters do. No objections to the proposal.</p>
Landscape Officer	<p>The development application is for alterations and additions to the existing dwelling.</p> <p>Council's Landscape Referral section have assessed the application against the Pittwater Local Environment Plan, and the following Pittwater 21 DCP controls (but not limited to):</p> <ul style="list-style-type: none"> <li>• B4.22 Preservation of Trees and Bushland Vegetation</li> <li>• D10 Newport Locality</li> </ul> <p>The Statement of Environmental Effects notes that the proposal will not require the removal of any significant protected trees, with only palm species to be removed and with the existing perimeter plantings to be retained. On review of the Plans it is evident that only exempt species Palms are located in close proximity to proposed works and thus no objections are raised to the management or removal of exempt species, and these do not require Council consent.</p> <p>Landscape Referral raise no objections to the proposal subject to standard conditions of consent.</p>
External Referral Body	Comments
Ausgrid: (SEPP Infra.)	<p>The proposal was referred to Ausgrid who provided a response stating that the proposal is acceptable subject to compliance with the relevant Ausgrid Network Standards and SafeWork NSW Codes of Practice. These recommendations will be included as a condition of consent.</p>

## ENVIRONMENTAL PLANNING INSTRUMENTS (EPis)\*

All, Environmental Planning Instruments (SEPPs, REPs and LEPs), Development Controls Plans and Council Policies have been considered in the merit assessment of this application.

In this regard, whilst all provisions of each Environmental Planning Instruments (SEPPs, REPs and LEPs), Development Controls Plans and Council Policies have been considered in the assessment, many provisions contained within the document are not relevant or are enacting, definitions and operational provisions which the proposal is considered to be acceptable against.

As such, an assessment is provided against the controls relevant to the merit consideration of the application hereunder.

## State Environmental Planning Policies (SEPPs) and State Regional Environmental Plans

## (SREPs)

### SEPP (Building Sustainability Index: BASIX) 2004

A BASIX certificate has been submitted with the application (see Certificate No.A431665\_02 dated 16 March 2022).

A condition has been included in the recommendation of this report requiring compliance with the commitments indicated in the BASIX Certificate.

### SEPP (Transport and Infrastructure) 2021

#### Ausgrid

Section 2.48 of Chapter 2 requires the Consent Authority to consider any development application (or an application for modification of consent) for any development carried out:

- within or immediately adjacent to an easement for electricity purposes (whether or not the electricity infrastructure exists).
- immediately adjacent to an electricity substation.
- within 5.0m of an overhead power line.
- includes installation of a swimming pool any part of which is: within 30m of a structure supporting an overhead electricity transmission line and/or within 5.0m of an overhead electricity power line.

#### Comment:

The proposal was referred to Ausgrid who raised no objections, subject to conditions which have been included in the recommendation of this report.

### SEPP (Resilience and Hazards) 2021

#### Chapter 4 – Remediation of Land

Sub-section 4.6 (1)(a) of Chapter 4 requires the Consent Authority to consider whether land is contaminated. Council records indicate that the subject site has been used for residential purposes for a significant period of time with no prior land uses. In this regard it is considered that the site poses no risk of contamination and therefore, no further consideration is required under sub-section 4.6 (1)(b) and (c) of this Chapter and the land is considered to be suitable for the residential land use.

### Pittwater Local Environmental Plan 2014

Is the development permissible?	Yes
After consideration of the merits of the proposal, is the development consistent with:	
aims of the LEP?	Yes
zone objectives of the LEP?	Yes

#### Principal Development Standards

Standard	Requirement	Proposed	% Variation	Complies
Height of Buildings:	8.5m	7m	-	Yes

#### Compliance Assessment

Clause	Compliance with Requirements
1.9A Suspension of covenants, agreements and instruments	Yes
4.3 Height of buildings	Yes
7.2 Earthworks	Yes
7.10 Essential services	Yes

#### Pittwater 21 Development Control Plan

##### Built Form Controls

Built Form Control	Requirement	Proposed	% Variation*	Complies
Front building line	6.5m	Existing	-	Yes
Rear building line	6.5m	14.2m	-	Yes
Side building line	2.5m (west)	2.5m	-	Yes
	1m (east)	1.3m	-	Yes
Building envelope	3.5m (west)	Within envelope	-	Yes
	3.5m (east)	Outside envelope (1.2m max.)	26.7%	No
Landscaped area	60%	67.78% (442sqm)	-	Yes

#### Compliance Assessment

Clause	Compliance with Requirements	Consistency Aims/Objectives
A1.7 Considerations before consent is granted	Yes	Yes
A4.10 Newport Locality	Yes	Yes
B4.5 Landscape and Flora and Fauna Enhancement Category 3 Land	Yes	Yes
B8.1 Construction and Demolition - Excavation and Landfill	Yes	Yes
B8.3 Construction and Demolition - Waste Minimisation	Yes	Yes
B8.4 Construction and Demolition - Site Fencing and Security	Yes	Yes
C1.1 Landscaping	Yes	Yes
C1.2 Safety and Security	Yes	Yes
C1.3 View Sharing	Yes	Yes
C1.4 Solar Access	Yes	Yes
C1.5 Visual Privacy	No	Yes
C1.6 Acoustic Privacy	Yes	Yes
C1.7 Private Open Space	Yes	Yes



Clause	Compliance with Requirements	Consistency Aims/Objectives
C1.9 Adaptable Housing and Accessibility	Yes	Yes
C1.12 Waste and Recycling Facilities	Yes	Yes
C1.13 Pollution Control	Yes	Yes
D10.1 Character as viewed from a public place	Yes	Yes
D10.3 Scenic protection - General	Yes	Yes
D10.4 Building colours and materials	Yes	Yes
D10.7 Front building line (excluding Newport Commercial Centre)	Yes	Yes
D10.8 Side and rear building line (excluding Newport Commercial Centre)	Yes	Yes
D10.11 Building envelope (excluding Newport Commercial Centre)	No	Yes
D10.12 Landscaped Area - General	Yes	Yes
D10.14 Fences - General	Yes	Yes
D10.16 Construction, Retaining walls, terracing and undercroft areas	Yes	Yes

#### Detailed Assessment

#### **C1.5 Visual Privacy**

##### Description of non-compliance

The control requires as follows:

*"Private open space areas including swimming pools and living rooms of proposed and any existing adjoining dwellings are to be protected from direct overlooking within 9 metres by building layout, landscaping, screening devices or greater spatial separation as shown in the diagram below (measured from a height of 1.7 metres above floor level)".*

*"Elevated decks and pools, verandahs and balconies should incorporate privacy screens where necessary and should be located at the front or rear of the building".*

The proposed rear first floor deck is setback 2.5m from the western side boundary and adjoins highly trafficable areas in a dining and living room, which is therefore considered to result in overlooking impacts to the private open space of the western adjoining site (No.24 Walworth Ave, Newport).

##### Merit consideration

With regard to consideration for a variation, the proposed development is considered against the underlying outcomes of the control as follows:

- *Habitable rooms and outdoor living areas of dwellings optimise visual privacy through good design.*

##### Comment:

The submitted first floor plan identifies a "privacy screen to owners spec." on the western edge of the deck. However, this screen is not illustrated on the proposed western elevation plan.

A suitable condition of consent has therefore been included for a 1.65 metre privacy screen (measured from finished floor level of the first floor) to be erected for the entire length of the outermost western edge of the deck located off the bed, meal and living rooms as shown on the approved plans. The privacy screen shall be of fixed panels or louver style construction (with a maximum spacing of 20mm), in materials that complement the design of the approved development.

- *A sense of territory and safety is provided for residents.*

#### Comment:

A sense of territory and safety will be provided for the occupants of the subject site and adjacent properties.

#### Conclusion

Having regard to the above assessment, it is concluded that the outcomes of the control will be achieved, subject to conditions.

### **D10.11 Building envelope (excluding Newport Commercial Centre)**

#### Description of non-compliance

The proposed development encroaches the building envelope on the eastern side elevation by a maximum of 1.2m, representing a 26.7% variation to the numerical control (figure 1).

A merit assessment is therefore conducted below.

#### **Figure 1: Building envelope encroachment**

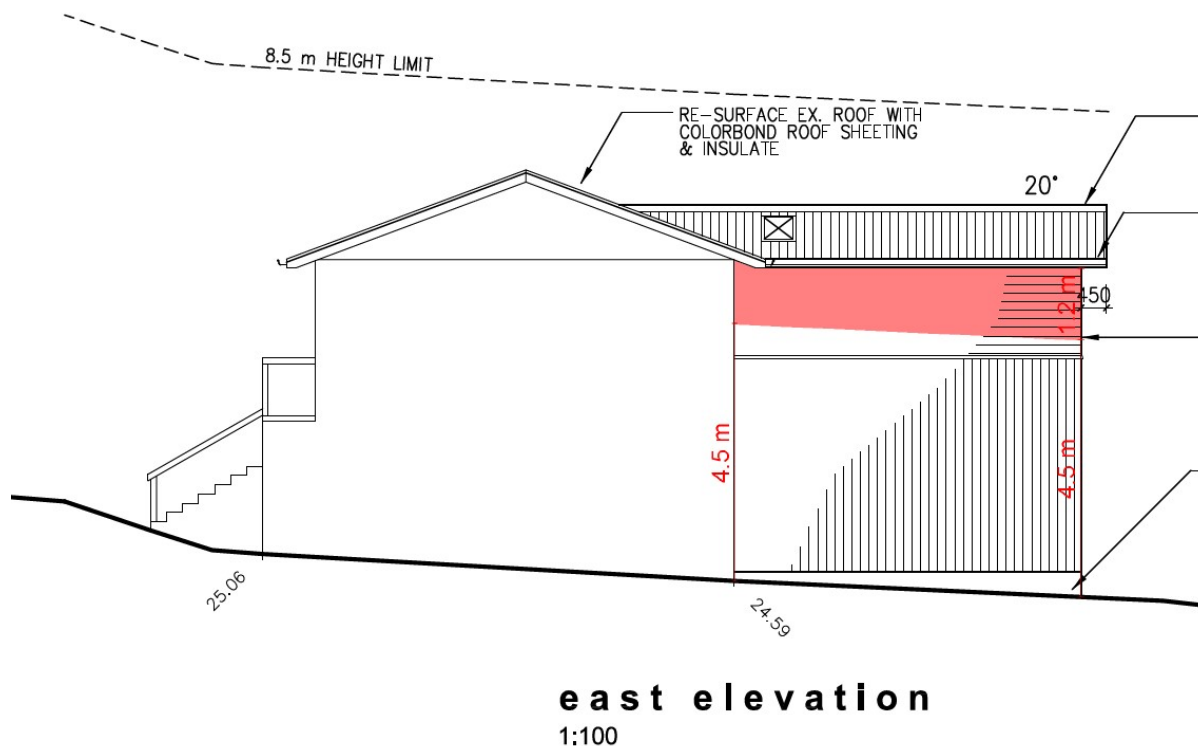

#### Merit consideration

With regard to the consideration of a variation, the proposed development is considered against the underlying outcomes of the control as follows:

#### ***Achieve the desired future character of the Locality.***

##### Comment:

The proposed development is considered to align with the intent of the Newport Desired Future Character Statement.

#### ***To enhance the existing streetscapes and promote a building scale and density that is below the height of the trees of the natural environment.***

##### Comment:

The proposed development remains within the 8.5m statutory height limit and is sited well below the established tree canopy, which will ensure the resulting development is not visually prominent when viewed from surrounding public and private land.

#### ***To ensure new development responds to, reinforces and sensitively relates to spatial characteristics of the existing natural environment.***

##### Comment:

The first floor addition is generally located within the existing building footprint and is adequately separated from adjacent properties to ensure that a reasonable level of amenity is retained.

#### ***The bulk and scale of the built form is minimised.***

##### Comment:

The uppermost floor incorporates varied wall plans and articulation to visually reduce the built form.

Furthermore, the height of the dwelling steps down with the sloping topography, which further reduces the bulk and scale of the built form. Moreover, the proposal complies with the envelope control on the western elevation and complies with all remaining built form controls including setback and landscaped area whilst remaining under the statutory height limit.

***Equitable preservation of views and vistas to and/or from public/private places.***

Comment:

The proposed development will allow for reasonable view sharing.

***To ensure a reasonable level of privacy, amenity and solar access is provided within the development site and maintained to residential properties.***

Comment:

The natural orientation of the subject site and adjoining sites does not result in vulnerable overshadowing impacts, whilst the suitable height and scale of the proposal retains the amenity of the immediate locality.

As detailed within the section of this report relating to Clause C1.5 of the Pittwater 21 DCP, the proposed development has been suitably conditioned to retain the visual privacy of adjoining sites.

***Vegetation is retained and enhanced to visually reduce the built form.***

Comment:

The proposal does not result in the removal of significant vegetation on the site. The existing canopy trees on the site will soften the built form.

**Conclusion**

Having regard to the above assessment, it is concluded that the outcomes of the control have been achieved. Therefore, the application is supported on merit in this particular circumstance.

**THREATENED SPECIES, POPULATIONS OR ECOLOGICAL COMMUNITIES**

The proposal will not significantly affect threatened species, populations or ecological communities, or their habitats.

**CRIME PREVENTION THROUGH ENVIRONMENTAL DESIGN**

The proposal is consistent with the principles of Crime Prevention Through Environmental Design.

**POLICY CONTROLS**

**Northern Beaches Section 7.12 Contributions Plan 2022**

The proposal is subject to the application of Northern Beaches Section 7.12 Contributions Plan 2022.

A monetary contribution of \$8,055 is required for the provision of new and augmented public infrastructure. The contribution is calculated as 1% of the total development cost of \$805,489.

**CONCLUSION**

The site has been inspected and the application assessed having regard to all documentation submitted by the applicant and the provisions of:

- Environmental Planning and Assessment Act 1979;
- Environmental Planning and Assessment Regulation 2000;
- All relevant and draft Environmental Planning Instruments;
- Pittwater Local Environment Plan;
- Pittwater Development Control Plan; and
- Codes and Policies of Council.

This assessment has taken into consideration the submitted plans, Statement of Environmental Effects, all other documentation supporting the application and public submissions, and does not result in any unreasonable impacts on surrounding, adjoining, adjacent and nearby properties subject to the conditions contained within the recommendation.

In consideration of the proposal and the merit consideration of the development, the proposal is considered to be:

- Consistent with the objectives of the DCP
- Consistent with the zone objectives of the LEP
- Consistent with the aims of the LEP
- Consistent with the objectives of the relevant EPIs
- Consistent with the objects of the Environmental Planning and Assessment Act 1979

It is considered that the proposed development satisfies the appropriate controls and that all processes and assessments have been satisfactorily addressed.

## RECOMMENDATION

THAT Council as the consent authority grant Development Consent to DA2022/0574 for Alterations and additions to a dwelling house on land at Lot 20 DP 9877, 26 Walworth Avenue, NEWPORT, subject to the conditions printed below:

### DEVELOPMENT CONSENT OPERATIONAL CONDITIONS

#### 1. **Approved Plans and Supporting Documentation**

The development must be carried out in compliance (except as amended by any other condition of consent) with the following:

##### a) Approved Plans

<b>Architectural Plans - Endorsed with Council's stamp</b>		
<b>Drawing No.</b>	<b>Dated</b>	<b>Prepared By</b>
1A (Site, Floor Plans, Section)	March 2022	AH Design
2A (Elevations)	March 2022	AH Design
Schedule of Materials and Colours	Undated	AH Design

**Reports / Documentation – All recommendations and requirements contained**

<b>within:</b>		
<b>Report No. / Page No. / Section No.</b>	<b>Dated</b>	<b>Prepared By</b>
BASIX Certificate (A431665_02)	16 March 2022	AH Design

- b) Any plans and / or documentation submitted to satisfy the Conditions of this consent.
- c) The development is to be undertaken generally in accordance with the following:

<b>Waste Management Plan</b>		
<b>Drawing No/Title.</b>	<b>Dated</b>	<b>Prepared By</b>
Waste Management Plan	8 December 2021	Vaughan Milligan

In the event of any inconsistency between conditions of this consent and the drawings/documents referred to above, the conditions of this consent will prevail.

Reason: To ensure the work is carried out in accordance with the determination of Council and approved plans.

## 2. **Compliance with Other Department, Authority or Service Requirements**

The development must be carried out in compliance with all recommendations and requirements, excluding general advice, within the following:

<b>Other Department, Authority or Service</b>	<b>EDMS Reference</b>	<b>Dated</b>
Ausgrid	Response Ausgrid Referral	6 June 2022

(NOTE: For a copy of the above referenced document/s, please see Application Tracking on Council's website [www.northernbeaches.nsw.gov.au](http://www.northernbeaches.nsw.gov.au))

Reason: To ensure the work is carried out in accordance with the determination and the statutory requirements of other departments, authorities or bodies.

## 3. **Prescribed Conditions**

- (a) All building works must be carried out in accordance with the requirements of the Building Code of Australia (BCA).
- (b) BASIX affected development must comply with the schedule of BASIX commitments specified within the submitted BASIX Certificate (demonstrated compliance upon plans/specifications is required prior to the issue of the Construction Certificate);
- (c) A sign must be erected in a prominent position on any site on which building work, subdivision work or demolition work is being carried out:
  - (i) showing the name, address and telephone number of the Principal Certifying Authority for the work, and
  - (ii) showing the name of the principal contractor (if any) for any building work and a telephone number on which that person may be contacted outside working hours, and
  - (iii) stating that unauthorised entry to the work site is prohibited.

Any such sign is to be maintained while the building work, subdivision work or demolition work is being carried out, but must be removed when the work has been completed.



- (d) Residential building work within the meaning of the Home Building Act 1989 must not be carried out unless the Principal Certifying Authority for the development to which the work relates (not being the Council) has given the Council written notice of the following information:
- (i) in the case of work for which a principal contractor is required to be appointed:
    - A. the name and licence number of the principal contractor, and
    - B. the name of the insurer by which the work is insured under Part 6 of that Act,
  - (ii) in the case of work to be done by an owner-builder:
    - A. the name of the owner-builder, and
    - B. if the owner-builder is required to hold an owner-builder permit under that Act, the number of the owner-builder permit.
- If arrangements for doing the residential building work are changed while the work is in progress so that the information notified under becomes out of date, further work must not be carried out unless the Principal Certifying Authority for the development to which the work relates (not being the Council) has given the Council written notice of the updated information.
- (e) Development that involves an excavation that extends below the level of the base of the footings of a building on adjoining land, the person having the benefit of the development consent must, at the person's own expense:
- (i) protect and support the adjoining premises from possible damage from the excavation, and
  - (ii) where necessary, underpin the adjoining premises to prevent any such damage.
  - (iii) must, at least 7 days before excavating below the level of the base of the footings of a building on an adjoining allotment of land, give notice of intention to do so to the owner of the adjoining allotment of land and furnish particulars of the excavation to the owner of the building being erected or demolished.
  - (iv) the owner of the adjoining allotment of land is not liable for any part of the cost of work carried out for the purposes of this clause, whether carried out on the allotment of land being excavated or on the adjoining allotment of land.

In this clause, allotment of land includes a public road and any other public place.

Reason: Legislative requirement.

#### 4. **General Requirements**

- (a) Unless authorised by Council:  
Building construction and delivery of material hours are restricted to:
- 7.00 am to 5.00 pm inclusive Monday to Friday,
  - 8.00 am to 1.00 pm inclusive on Saturday,
  - No work on Sundays and Public Holidays.

Demolition and excavation works are restricted to:

- 8.00 am to 5.00 pm Monday to Friday only.

(Excavation work includes the use of any excavation machinery and the use of jackhammers, rock breakers, excavators, loaders and the like, regardless of whether the activities disturb or alter the natural state of the existing ground stratum or are breaking up/removing materials from the site).

- (b) Should any asbestos be uncovered on site, its demolition and removal must be carried out in accordance with WorkCover requirements and the relevant Australian Standards.
- (c) At all times after the submission the Notice of Commencement to Council, a copy of the Development Consent and Construction Certificate is to remain onsite at all times until the issue of a final Occupation Certificate. The consent shall be available for perusal of any Authorised Officer.
- (d) Where demolition works have been completed and new construction works have not commenced within 4 weeks of the completion of the demolition works that area affected by the demolition works shall be fully stabilised and the site must be maintained in a safe and clean state until such time as new construction works commence.
- (e) Onsite toilet facilities (being either connected to the sewer or an accredited sewer management facility) for workers are to be provided for construction sites at a rate of 1 per 20 persons.
- (f) Prior to the release of the Construction Certificate, payment of the Long Service Levy is required. This payment can be made at Council or to the Long Services Payments Corporation. Payment is not required where the value of the works is less than \$25,000. The Long Service Levy is calculated on 0.35% of the building and construction work. The levy rate and level in which it applies is subject to legislative change. The applicable fee at the time of payment of the Long Service Levy will apply.
- (g) The applicant shall bear the cost of all works associated with the development that occurs on Council's property.
- (h) No skip bins, building materials, demolition or excavation waste of any nature, and no hoist, plant or machinery (crane, concrete pump or lift) shall be placed on Council's footpaths, roadways, parks or grass verges without Council Approval.
- (i) Demolition materials and builders' wastes are to be removed to approved waste/recycling centres.
- (j) No trees or native shrubs or understorey vegetation on public property (footpaths, roads, reserves, etc.) or on the land to be developed shall be removed or damaged during construction unless specifically approved in this consent including for the erection of any fences, hoardings or other temporary works.
- (k) Prior to the commencement of any development onsite for:
  - i) Building/s that are to be erected
  - ii) Building/s that are situated in the immediate vicinity of a public place and is dangerous to persons or property on or in the public place
  - iii) Building/s that are to be demolished
  - iv) For any work/s that is to be carried out
  - v) For any work/s that is to be demolished

The person responsible for the development site is to erect or install on or around the development area such temporary structures or appliances (wholly within the development site) as are necessary to protect persons or property and to prevent unauthorised access to the site in order for the land or premises to be maintained in a safe or healthy condition. Upon completion of the development, such temporary structures or appliances are to be removed within 7 days.

- (l) A "Road Opening Permit" must be obtained from Council, and all appropriate charges

paid, prior to commencement of any work on Council property. The owner/applicant shall be responsible for all public utilities and services in the area of the work, shall notify all relevant Authorities, and bear all costs associated with any repairs and/or adjustments as those Authorities may deem necessary.

- (m) The works must comply with the relevant Ausgrid Network Standards and SafeWork NSW Codes of Practice.
- (n) Requirements for new swimming pools/spas or existing swimming pools/spas affected by building works.
  - (1) Child resistant fencing is to be provided to any swimming pool or lockable cover to any spa containing water and is to be consistent with the following;
 

Relevant legislative requirements and relevant Australian Standards (including but not limited) to:

    - (i) Swimming Pools Act 1992
    - (ii) Swimming Pools Amendment Act 2009
    - (iii) Swimming Pools Regulation 2018
    - (iv) Australian Standard AS1926 Swimming Pool Safety
    - (v) Australian Standard AS1926.1 Part 1: Safety barriers for swimming pools
    - (vi) Australian Standard AS1926.2 Part 2: Location of safety barriers for swimming pools.
  - (2) A 'KEEP WATCH' pool safety and aquatic based emergency sign, issued by Royal Life Saving is to be displayed in a prominent position within the pool/spa area.
  - (3) Filter backwash waters shall be conveyed to the Sydney Water sewerage system in sewered areas or managed on-site in unsewered areas in a manner that does not cause pollution, erosion or run off, is separate from the irrigation area for any wastewater system and is separate from any onsite stormwater management system.
  - (4) Swimming pools and spas must be registered with the Division of Local Government.

Reason: To ensure that works do not interfere with reasonable amenity expectations of residents and the community.

## FEES / CHARGES / CONTRIBUTIONS

### 5. Policy Controls

#### Northern Beaches 7.12 Contributions Plan 2021

A monetary contribution of \$8,054.89 is payable to Northern Beaches Council for the provision of local infrastructure and services pursuant to section 7.12 of the Environmental Planning & Assessment Act 1979 and the Northern Beaches Section 7.12 Contributions Plan 2021. The monetary contribution is based on a development cost of \$805,488.75.

The monetary contribution is to be paid prior to the issue of the first Construction Certificate or Subdivision Certificate whichever occurs first, or prior to the issue of the Subdivision Certificate where no Construction Certificate is required. If the monetary contribution (total or in part) remains unpaid after the financial quarter that the development consent is issued, the amount unpaid (whether it be the full cash contribution or part thereof) will be adjusted on a quarterly

basis in accordance with the applicable Consumer Price Index. If this situation applies, the cash contribution payable for this development will be the total unpaid monetary contribution as adjusted.

The proponent shall provide to the Certifying Authority written evidence (receipt/s) from Council that the total monetary contribution has been paid.

The Northern Beaches Section 7.12 Contributions Plan 2021 may be inspected at 725 Pittwater Rd, Dee Why and at Council's Customer Service Centres or alternatively, on Council's website at [www.northernbeaches.nsw.gov.au](http://www.northernbeaches.nsw.gov.au)

This fee must be paid prior to the issue of the Construction Certificate. Details demonstrating compliance are to be submitted to the Principal Certifying Authority.

Reason: To provide for contributions in accordance with the Contribution Plan to fund the provision of new or augmented local infrastructure and services.

## 6. **Security Bond**

A bond (determined from cost of works) of \$2,000 and an inspection fee in accordance with Council's Fees and Charges paid as security are required to ensure the rectification of any damage that may occur to the Council infrastructure contained within the road reserve adjoining the site as a result of construction or the transportation of materials and equipment to and from the development site.

An inspection fee in accordance with Council adopted fees and charges (at the time of payment) is payable for each kerb inspection as determined by Council (minimum (1) one inspection).

All bonds and fees shall be deposited with Council prior to Construction Certificate or demolition work commencing, and details demonstrating payment are to be submitted to the Certifying Authority prior to the issue of the Construction Certificate.

To process the inspection fee and bond payment a Bond Lodgement Form must be completed with the payments (a copy of the form is attached to this consent and alternatively a copy is located on Council's website at [www.northernbeaches.nsw.gov.au](http://www.northernbeaches.nsw.gov.au)).

Reason: To ensure adequate protection of Council's infrastructure.

## **CONDITIONS TO BE SATISFIED PRIOR TO THE ISSUE OF THE CONSTRUCTION CERTIFICATE**

## 7. **Stormwater Drainage Disposal**

The stormwater drainage systems for the development are to be designed, installed and maintained in accordance with Council's Water Management for Development Policy.

All stormwater drainage systems must comply with the requirements of Council's Water Management for Development Policy. Any recommendations identified within a Geotechnical Report relevant to the development are to be incorporated into the design of the stormwater drainage system. Details demonstrating compliance from a qualified and practising Civil Engineer and where relevant a Geotechnical Engineer must be submitted to and approved by the Certifying Authority prior to the issue of a Construction Certificate.

When the proposed discharge point for the development in this consent cannot strictly comply

with the Water Management for Development Policy, the Applicant must apply to verify the proposed discharge point by gaining Council approval via a Stormwater Drainage Application. Council approval must be provided to the Certifying Authority prior to the issue of a Construction Certificate when a Stormwater Drainage Application is required. The Stormwater Drainage Application form can be found on Council's website.

Compliance with this condition must not result in variations to the approved development or additional tree removal.

Reason: To ensure satisfactory management of stormwater.

**8. Privacy Screen**

A 1.65 metre privacy screen (measured from finished floor level of the first floor) is to be erected for the entire length of the outermost western edge of the deck located off the bed, meal and living rooms as shown on the approved plans. The privacy screen shall be of fixed panels or louver style construction (with a maximum spacing of 20mm), in materials that complement the design of the approved development.

Details demonstrating compliance are to be submitted to the Certifying Authority prior to the issue of the Construction Certificate.

Reason: In order to maintain privacy to the adjoining / nearby property.

**9. Compliance with Standards**

The development is required to be carried out in accordance with all relevant Australian Standards.

Details demonstrating compliance with the relevant Australian Standard are to be submitted to the Certifying Authority prior to the issue of the Construction Certificate.

Reason: To ensure the development is constructed in accordance with appropriate standards.

## **CONDITIONS TO BE COMPLIED WITH DURING DEMOLITION AND BUILDING WORK**

**10. Tree and Vegetation Protection**

a) Existing trees and vegetation shall be retained and protected, including:

- i) all trees and vegetation within the site, excluding exempt trees and vegetation under the relevant planning instruments of legislation,
- ii) all trees and vegetation located on adjoining properties,
- iii) all road reserve trees and vegetation.

b) Tree protection shall be undertaken as follows:

- i) tree protection shall be in accordance with Australian Standard 4970-2009 Protection of Trees on Development Sites, including the provision of temporary fencing to protect existing trees within 5 metres of development,
- ii) existing ground levels shall be maintained within the tree protection zone of trees to be retained, unless authorised by an Arborist with minimum AQF Level 5 in arboriculture,
- iii) removal of existing tree roots at or >25mm (Ø) diameter is not permitted without consultation with an Arborist with minimum AQF Level 5 in arboriculture,
- iv) no excavated material, building material storage, site facilities, nor landscape materials are to be placed within the canopy dripline of trees and other vegetation required to be retained,
- v) structures are to bridge tree roots at or >25mm (Ø) diameter unless directed by an Arborist with minimum AQF Level 5 in arboriculture on site,

- vi) excavation for stormwater lines and all other utility services is not permitted within the tree protection zone, without consultation with an Arborist with minimum AQF Level 5 in arboriculture including advice on root protection measures,
- vii) should either or all of v) or vi) occur during site establishment and construction works, an Arborist with minimum AQF Level 5 in arboriculture shall provide recommendations for tree protection measures. Details including photographic evidence of works undertaken shall be submitted by the Arborist to the Certifying Authority,
- viii) any temporary access to, or location of scaffolding within the tree protection zone of a protected tree or any other tree to be retained during the construction works is to be undertaken using the protection measures specified in sections 4.5.3 and 4.5.6 of Australian Standard 4970-2009 Protection of Trees on Development Sites,
- ix) tree pruning from within the site to enable approved works shall not exceed 10% of any tree canopy, and shall be in accordance with Australian Standard 4373-2007 Pruning of Amenity Trees, and should additional pruning be required an application to Council's Tree Services shall be submitted for approval or otherwise.

The Certifying Authority must ensure that:

- c) The activities listed in section 4.2 of Australian Standard 4970-2009 Protection of Trees on Development Sites, do not occur within the tree protection zone of any tree, and any temporary access to, or location of scaffolding within the tree protection zone of a protected tree, or any other tree to be retained on the site during the construction, is undertaken using the protection measures specified in sections 4.5.3 and 4.5.6 of that standard.

Note: All street trees within the road verge and trees within private property are protected under Northern Beaches Council development control plans, except where Council's written consent for removal has been obtained. The felling, lopping, topping, ringbarking, or removal of any tree (s) is prohibited.

Reason: Tree and vegetation protection.

#### 11. **Removing, Handling and Disposing of Asbestos**

Any asbestos material arising from the demolition process shall be removed and disposed of in accordance with the following requirements:

- o Work Health and Safety Act;
- o Work Health and Safety Regulation;
- o Code of Practice for the Safe Removal of Asbestos [NOHSC:2002 (1998)];
- o Guide to the Control of Asbestos Hazards in Buildings and Structures [NOHSC: 3002 (1998);
- o Clause 42 of the Protection of the Environment Operations (Waste) Regulation 2005; and
- o The demolition must be undertaken in accordance with Australian Standard AS2601 – The Demolition of Structures.

Reason: For the protection of the environment and human health.

#### 12. **Survey Certificate**

A survey certificate prepared by a Registered Surveyor at the following stages of construction:

(a) Commencement of perimeter walls columns and or other structural elements to ensure the wall or structure, to boundary setbacks are in accordance with the approved details.

(b) At ground level to ensure the finished floor levels are in accordance with the approved levels, prior to concrete slab being poured/flooring being laid.



(c) At completion of the roof frame confirming the finished roof/ridge height is in accordance with levels indicated on the approved plans.

Details demonstrating compliance are to be submitted to the Principal Certifying Authority.

Reason: To determine the height of buildings under construction comply with levels shown on approved plans.

## CONDITIONS WHICH MUST BE COMPLIED WITH PRIOR TO THE ISSUE OF THE OCCUPATION CERTIFICATE

### 13. **Stormwater Drainage Disposal Certification**

Certification from an appropriately qualified and practising Civil Engineer demonstrating the stormwater drainage systems have been designed and installed in accordance with the requirements of Council's Water Management for Development Policy and where relevant a Geotechnical Engineer shall be provided to the Certifying Authority prior to the issue of an Occupation Certificate, and;

If any on site stormwater detention system is installed the Applicant shall lodge the Legal Documents Authorisation Application with Council.

The application is to include the completed request forms (NSW Land Registry standard forms 13PC and/or 13RPA) and a copy of the Works-as-Executed plan (details overdrawn on a copy of the approved drainage plan), hydraulic engineers' certification. A guide to the process and associated Legal Document Authorisation Application form can be found on Council's website. The Applicant shall create on the Title a positive covenant in respect to the ongoing maintenance and restriction as to user over the on-site stormwater detention system within this development consent.

The terms of the positive covenant and restriction are to be prepared to Council's standard requirements at the applicant's expense and endorsed by Northern Beaches Council's delegate prior to lodgement with the NSW Land Registry Services. Northern Beaches Council shall be nominated as the party to release, vary or modify such covenant. A copy of the certificate of title demonstrating the creation of the positive covenant and restriction as to user for the on-site stormwater detention system is to be submitted.

Details demonstrating compliance are to be submitted to the Principal Certifying Authority prior to the issue of final Occupation Certificate.

Reason: To ensure satisfactory management of stormwater.

In signing this report, I declare that I do not have a Conflict of Interest.

**Signed**



**Dean Pattalis, Planner**

The application is determined on 24/06/2022, under the delegated authority of:



**Adam Richardson, Manager Development Assessments**