

THIS PLAN IS TO BE READ IN
CONJUNCTION WITH
THE CONDITIONS OF DEVELOPMENT
CONSENT

DA2020/0088



MICHELLE WALKER ARCHITECTS
address 67a wanganelle st balgowlah nsw 2093
mobile 0421 088 110
email michelle@mwalkers.net.au
web www.mwalkers.net.au
reg nominated architect # 6530



Member
Australian
Institute of
Architects

notes

drawings are only to be used for the specific purpose of issue - ie SK, DA, CC & for construction - only drawings issued "for construction" are construction documents building work to comply with relevant Australian Standards & the Building Code of Australia all dimensions & levels (RLs) are best estimates only & are to be confirmed on site (COS) builder to examine site and verify conditions, dimensions & RLs (relative levels) & is responsible for building setback all dimensions & to be checked on-site COS (prior to setout / construction / fabrication) figured dimensions to be used at all times - dimensions are not to be scaled or scanned from drawings errors, discrepancies or omissions to be brought to attention of architect
© Copyright reserved by architect

issue	amendment	date
A	FEASIBILITY STUDY	26/6/19
B	DRAFT DOCUMENTATION	5/9/19
C	DRAFT DOCUMENTATION	12/9/19
D	DEVELOPMENT APPLICATION	22/1/20

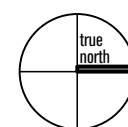

ANNA & DUNCAN WHITESIDE client
265 SYDNEY RD FAIRLIGHT NSW 2094 address
ALTERATIONS AND ADDITIONS (AREA: 253.7sqm) project
SITE ANALYSIS title

job no 1914
drawn by MW
checked by MW
scale at a3 1:150

drawing no
issue

DA 01
D

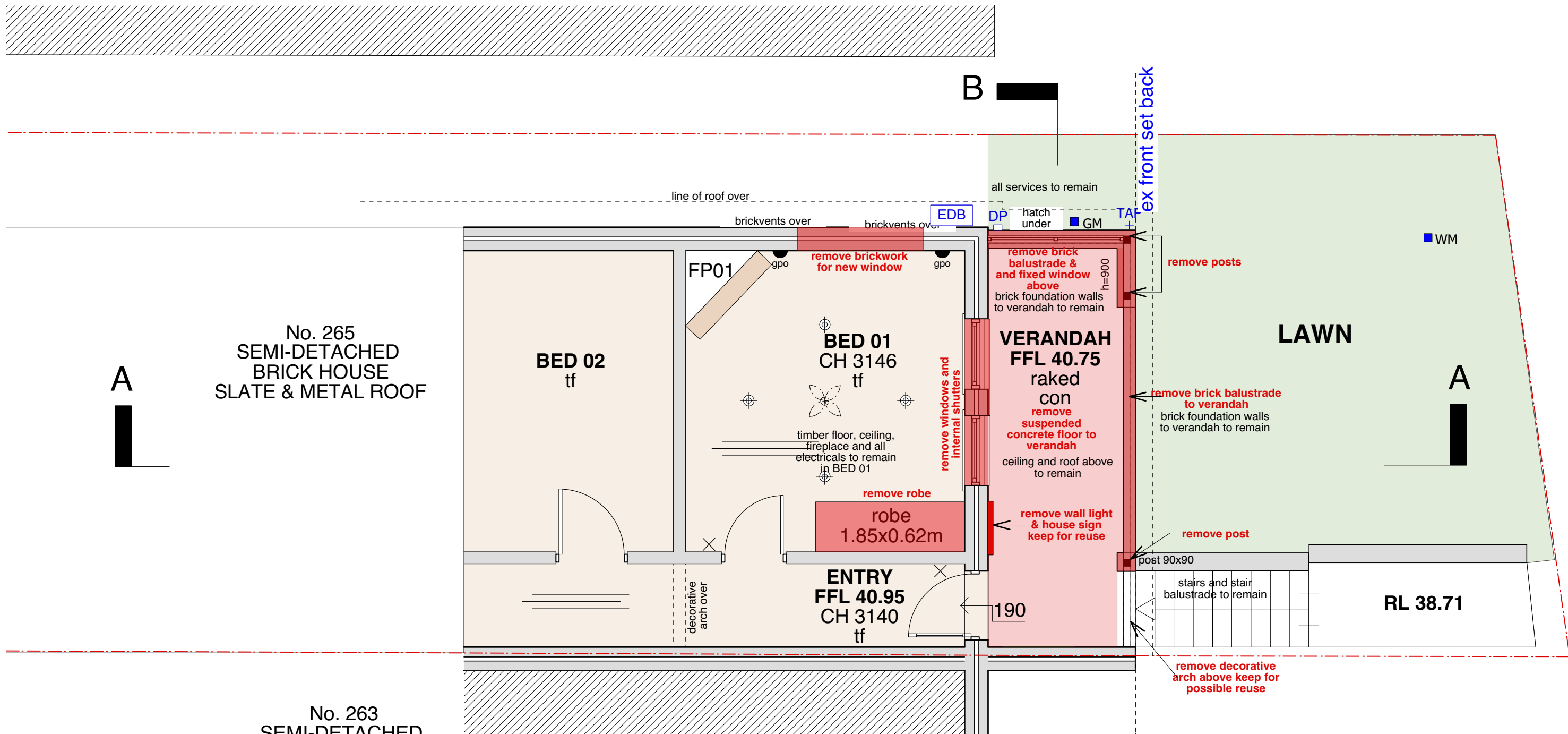

1 EXISTING GROUND FLOOR
Scale: 1:50

 northern beaches council

THIS PLAN IS TO BE READ IN CONJUNCTION WITH THE CONDITIONS OF DEVELOPMENT CONSENT

DA2020/0088

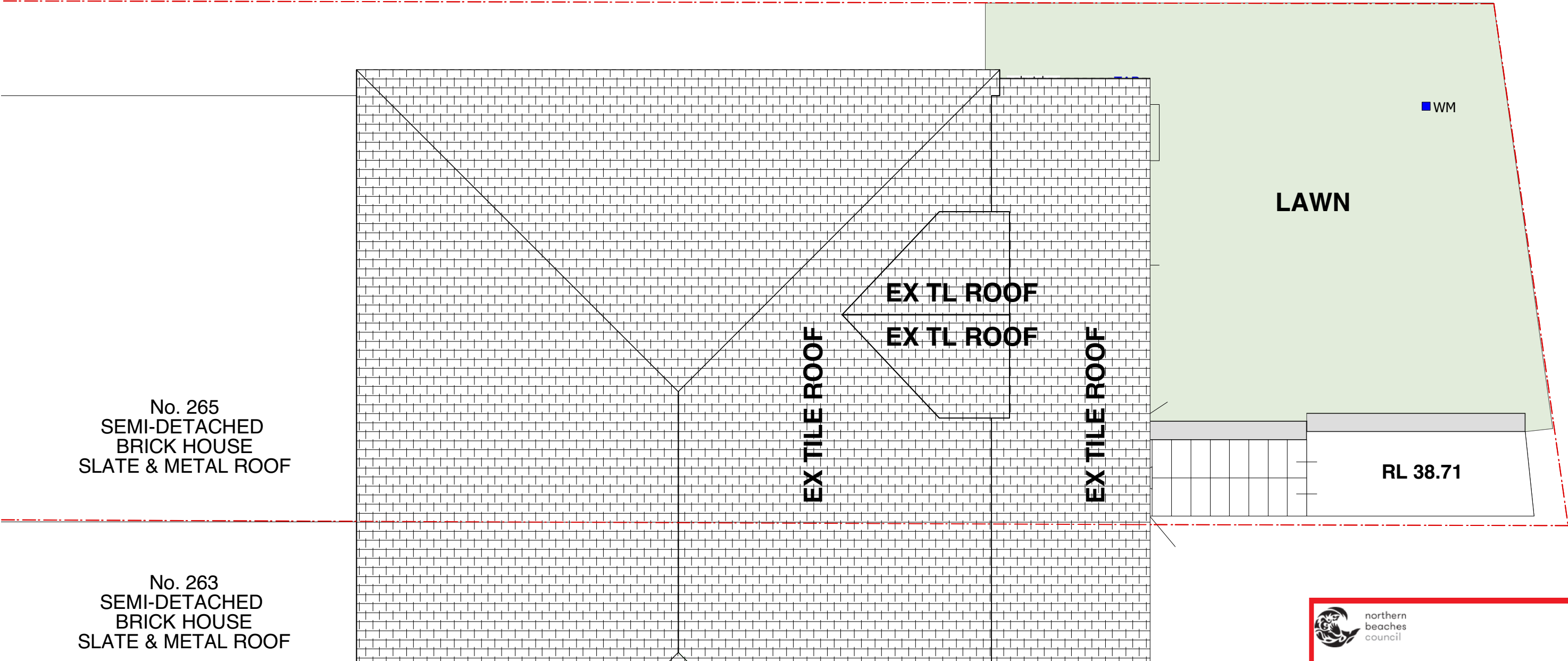

1 EXISTING ROOF PLAN - NO CHANGE
Scale: 1:50

 northern beaches council

THIS PLAN IS TO BE READ IN CONJUNCTION WITH THE CONDITIONS OF DEVELOPMENT CONSENT

DA2020/0088



MICHELLE WALKER ARCHITECTS
address | 67a wanganella st balgowlah nsw 2093
mobile | **0421 088 110**
email | michelle@mwarchitects.net.au
web | www.mwarchitects.net.au
reg | nominated architect # 6530



Member
Australian
Institute of
Architects

notes
drawings are only to be used for the specific purpose of issue - ie SK, DA, CC & for construction - only drawings issued "for construction" are construction documents building work to comply with relevant Australian Standards & the Building Code of Australia all dimensions & levels (RLs) are best estimates only & are to be confirmed on site (COS) builder to examine site and verify conditions, dimensions & RLs (relative levels) & is responsible for building setback all dimensions & to be checked on-site COS (prior to setback / construction / fabrication) figured dimensions to be used at all times - dimensions are not to be scaled or scanned from drawings errors, discrepancies or omissions to be brought to attention of architect
© Copyright reserved by architect

issue	amendment	date
A	FEASIBILITY STUDY	26/6/19
B	DRAFT DOCUMENTATION	5/9/19
C	DRAFT DOCUMENTATION	12/9/19
D	DEVELOPMENT APPLICATION	22/1/20

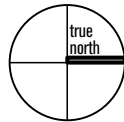

ANNA & DUNCAN WHITESIDE
265 SYDNEY RD FAIRLIGHT NSW 2094
ALTERATIONS AND ADDITIONS (AREA: 253.7sqm)
EX SITE/ROOF PLAN

client	job no	1914
address	drawn by	MW
project	checked by	MW
title	scale @ a3	1:50

drawing no
issue



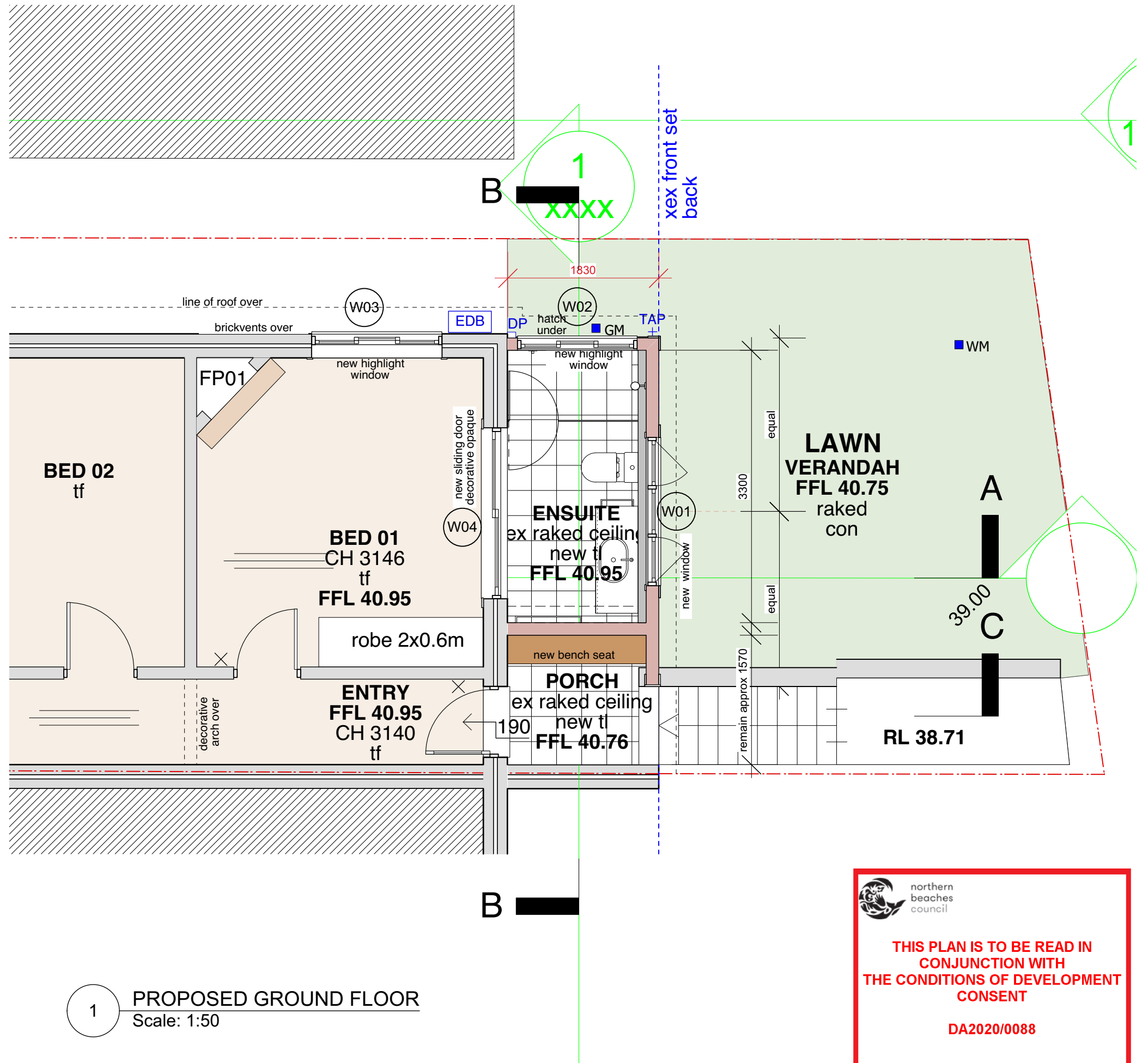

1 PROPOSED GROUND FLOOR
Scale: 1:50

 northern
beaches
council

**THIS PLAN IS TO BE READ IN
CONJUNCTION WITH
THE CONDITIONS OF DEVELOPMENT
CONSENT**

DA2020/0088



MICHELLE WALKER ARCHITECTS
address | 67a wanganella st balgowlah nsw 2093
mobile | **0421 088 110**
email | michelle@mwarchitects.net.au
web | www.mwarchitects.net.au
reg | nominated architect # 6530



Member
Australian
Institute of
Architects

notes
drawings are only to be used for the specific purpose of issue - ie SK, DA, CC & for construction - only drawings issued "for construction" are construction documents building work to comply with relevant Australian Standards & the Building Code of Australia all dimensions & levels (RLs) are best estimates only & are to be confirmed on site (COS) builder to examine site and verify conditions, dimensions & RLs (relative levels) & is responsible for building setback all dimensions & to be checked on-site COS (prior to setback / construction / fabrication) figured dimensions to be used at all times - dimensions are not to be scaled or scanned from drawings errors, discrepancies or omissions to be brought to attention of architect
© Copyright reserved by architect

issue	amendment	date
A	FEASIBILITY STUDY	26/6/19
B	DRAFT DOCUMENTATION	5/9/19
C	DRAFT DOCUMENTATION	12/9/19
D	DEVELOPMENT APPLICATION	22/1/20

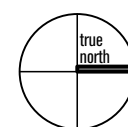

ANNA & DUNCAN WHITESIDE
265 SYDNEY RD FAIRLIGHT NSW 2094
ALTERATIONS AND ADDITIONS (AREA: 253.7sqm)
PROPOSED PLAN

client
address
project
title
job no
drawn by
checked by
scale @ a3
1914
MW
MW
1:50

drawing no
issue

**DA 04
D**

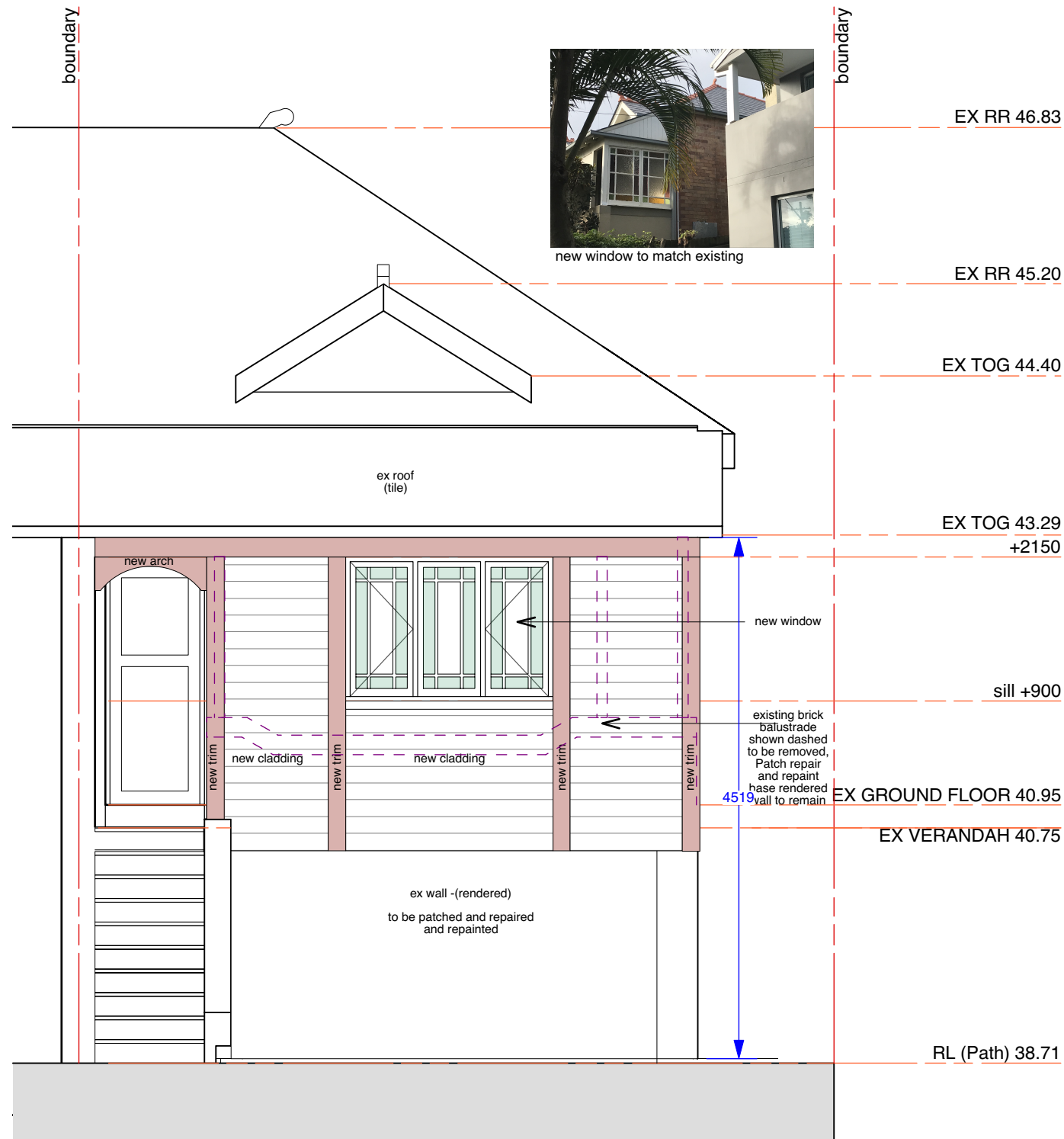

1 Elevation North (street) including External Materials
Scale: 1:50

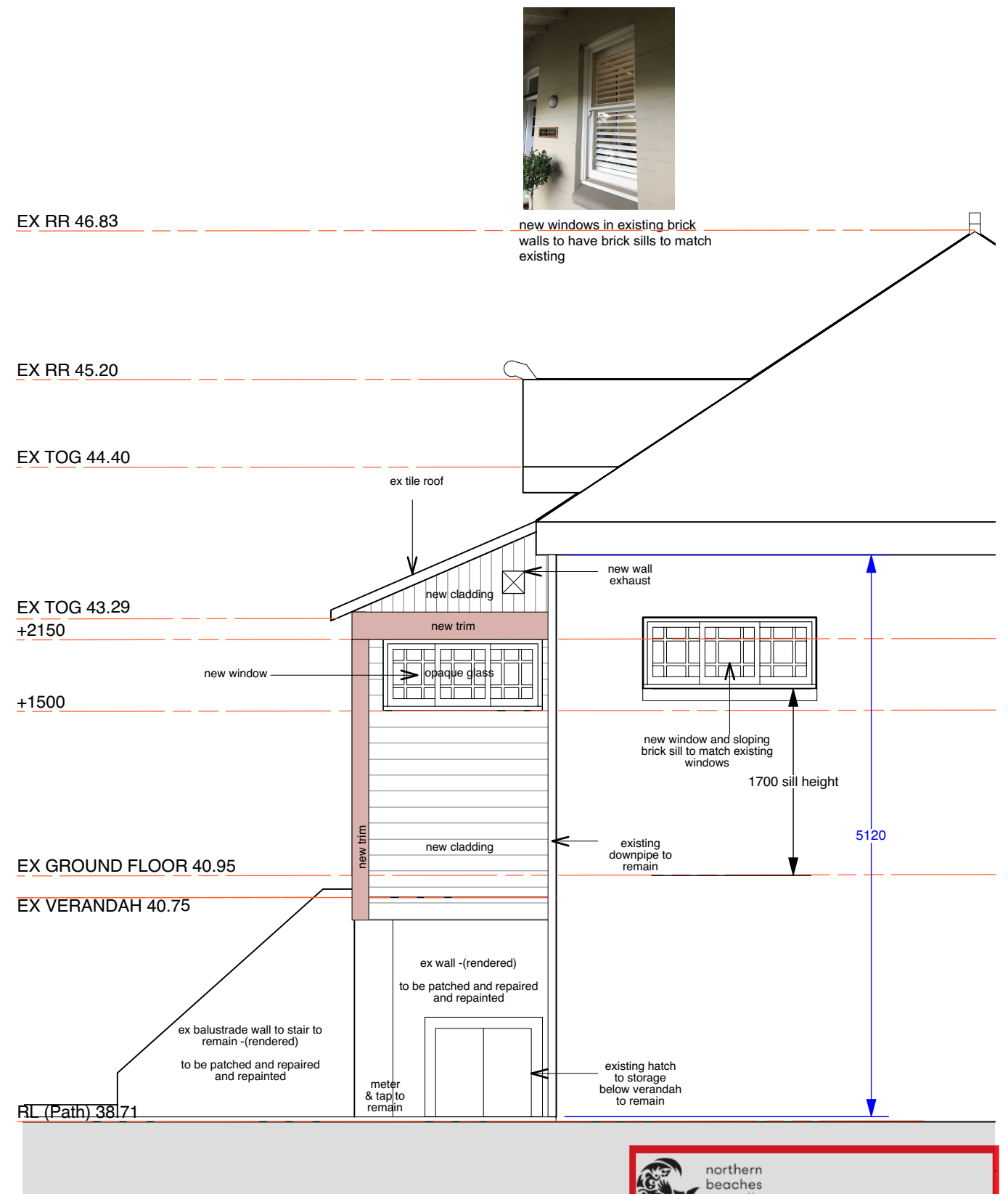

2 Elevation West (side) including External Materials
Scale: 1:50



**THIS PLAN IS TO BE READ IN
CONJUNCTION WITH
THE CONDITIONS OF DEVELOPMENT
CONSENT**

DA2020/0088



MICHELLE WALKER ARCHITECTS
address 67a wanganella st balgowlah nsw 2093
mobile **0421 088 110**
email michelle@mwarchitects.net.au
web www.mwarchitects.net.au
reg nominated architect # 6530



Member
Australian
Institute of
Architects

notes
drawings are only to be used for the specific purpose of issue - ie SK, DA, CC & for construction - only drawings issued "for construction" are construction documents building work to comply with relevant Australian Standards & the Building Code of Australia all dimensions & levels (RLs) are best estimates only & are to be confirmed on site (COS) builder to examine site and verify conditions, dimensions & RLs (relative levels) & is responsible for building setout all dimensions & to be checked on-site COS (prior to setout / construction / fabrication) figured dimensions to be used at all times - dimensions are not to be scaled or scanned from drawings errors, discrepancies or omissions to be brought to attention of architect
© Copyright reserved by architect

issue	amendment	date
A	FEASIBILITY STUDY	26/6/19
B	DRAFT DOCUMENTATION	5/9/19
C	DRAFT DOCUMENTATION	12/9/19
D	DEVELOPMENT APPLICATION	22/1/20

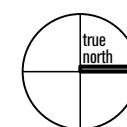

ANNA & DUNCAN WHITESIDE
265 SYDNEY RD FAIRLIGHT NSW 2094
ALTERATIONS AND ADDITIONS (AREA: 253.7sqm)
PROPOSED ELEVATIONS NORTH & WEST

client
address
project
title
job no
drawn by
checked by
scale @ a3

1914
MW
MW
1:50

drawing no
issue

**DA 05
D**

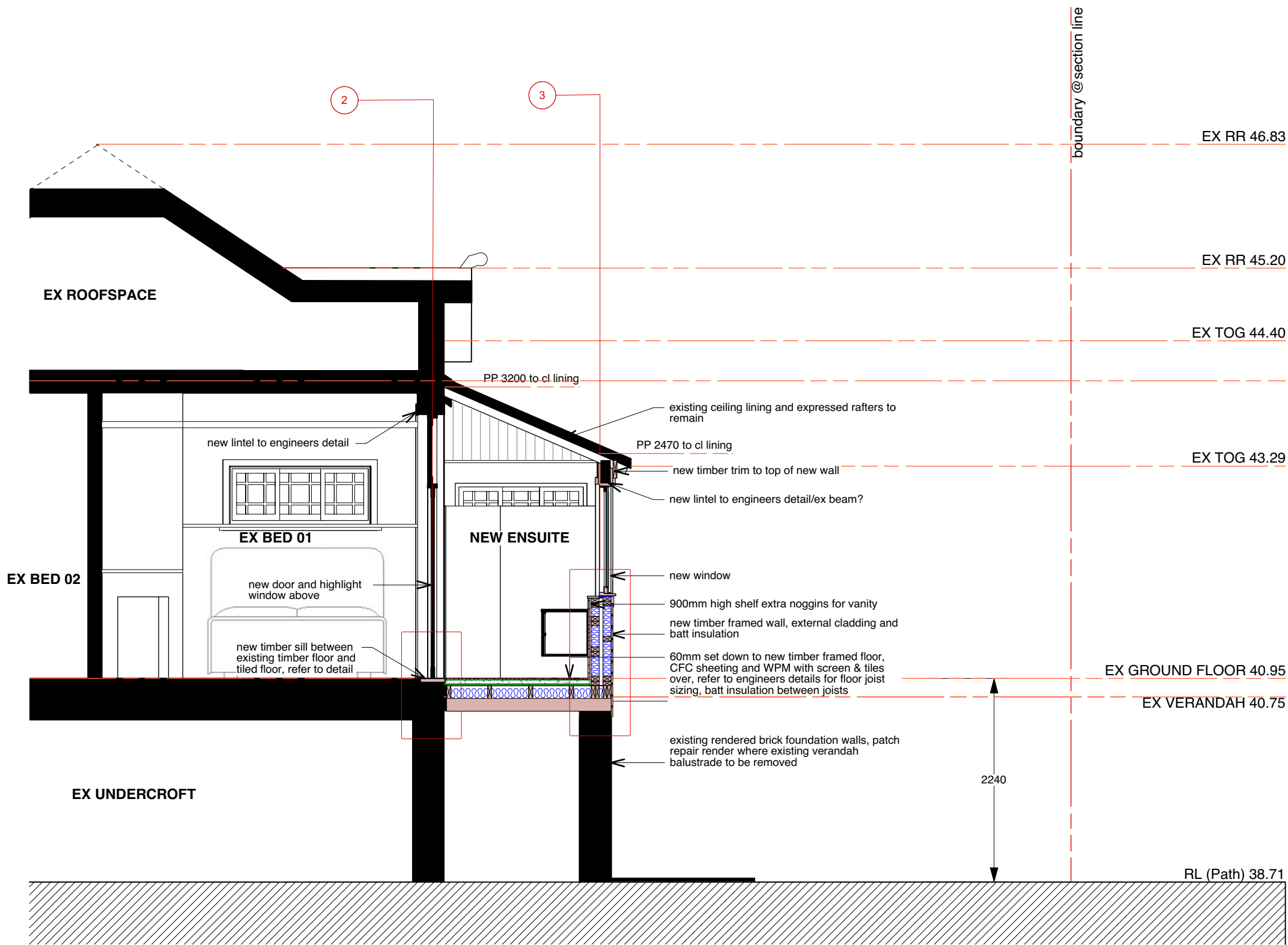

1 Section AA
Scale: 1:50

 northern
beaches
council

**THIS PLAN IS TO BE READ IN
CONJUNCTION WITH
THE CONDITIONS OF DEVELOPMENT
CONSENT**

DA2020/0088

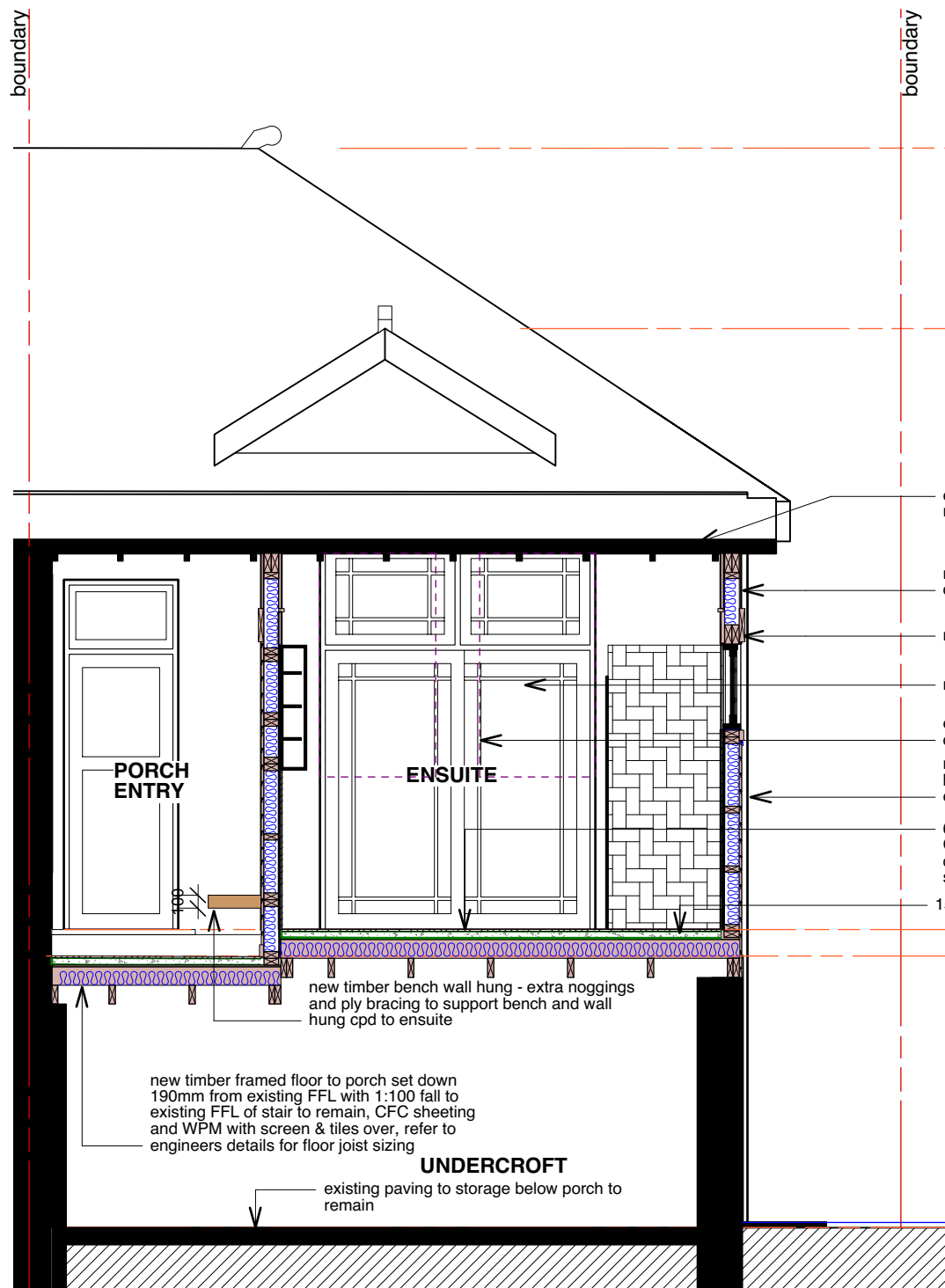

1 Section BB
Scale: 1:50

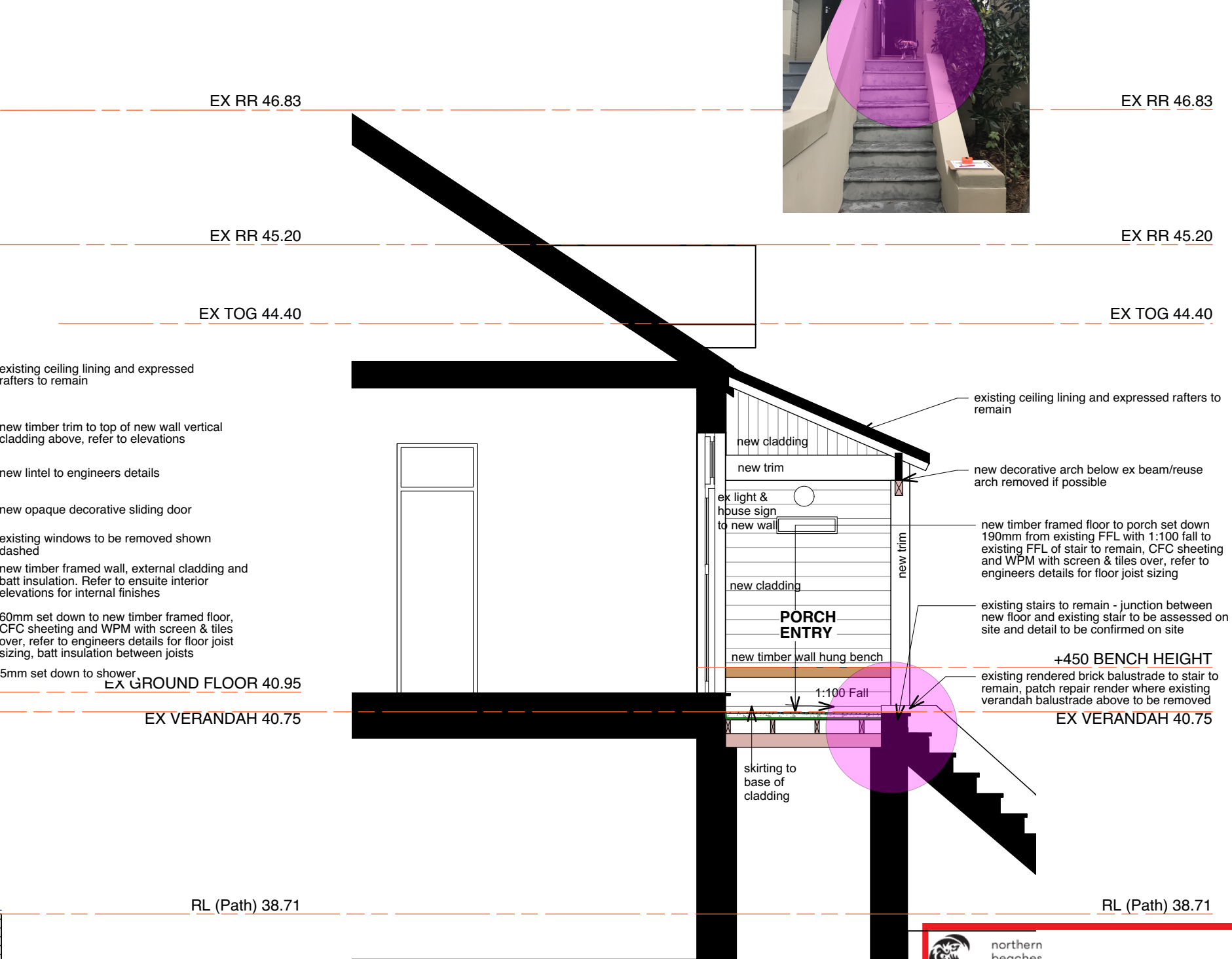

2 Section CC
Scale: 1:50



THIS PLAN IS TO BE READ IN
CONJUNCTION WITH
THE CONDITIONS OF DEVELOPMENT
CONSENT

DA2020/0088



MICHELLE WALKER ARCHITECTS
address | 67a wanganelia st balgowlah nsw 2093
mobile | 0421 088 110
email | michelle@mwarchitects.net.au
web | www.mwarchitects.net.au
reg | nominated architect # 6530



Member
Australian
Institute of
Architects

notes
drawings are only to be used for the specific purpose of issue - ie SK, DA, CC & for construction - only drawings issued "for construction" are construction documents building work to comply with relevant Australian Standards & the Building Code of Australia all dimensions & levels (RLs) are best estimates only & are to be confirmed on site (COS) builder to examine site and verify conditions, dimensions & RLs (relative levels) & is responsible for building setback all dimensions & to be checked on-site COS (prior to setback / construction / fabrication) figured dimensions to be used at all times - dimensions are not to be scaled or scanned from drawings errors, discrepancies or omissions to be brought to attention of architect
© Copyright reserved by architect

issue	amendment	date
A	FEASIBILITY STUDY	26/6/19
B	DRAFT DOCUMENTATION	5/9/19
C	DRAFT DOCUMENTATION	12/9/19
D	DEVELOPMENT APPLICATION	22/1/20

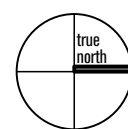

ANNA & DUNCAN WHITESIDE | client
265 SYDNEY RD FAIRLIGHT NSW 2094 | address
ALTERATIONS AND ADDITIONS (AREA: 253.7sqm) | project
SECTION BB | title

job no | 1914
drawn by | MW
checked by | MW
scale @ a3 | 1:50

drawing no |
issue |

DA 07
D