



<div>NOBLE ARCHITECTURE PTY LTD</div> <div>1 02 988 8836   1 044 221 442   <a href="mailto:info@noblearchitecture.com.au">info@noblearchitecture.com.au</a></div> <div><a href="http://www.noblearchitecture.com.au">www.noblearchitecture.com.au</a> nathan@noblearch.com.au 10/14/2024 10:00 © COPYRIGHT</div>		<div>DO NOT SCALE OFF THIS DRAWING</div> <div>ALL DIMENSIONS TO BE CHECKED ON SITE ANY DISCREPANCIES TO BE RESOLVED WITH NOBLE ARCHITECTURE PTY LTD BEFORE PROCEEDING</div> <div>SUBJECT TO: SITE SURVEY AND INVESTIGATION DEVELOPER/ APPROVAL/ SECTION 94 APPROVAL &amp; CONSTRUCTION CERTIFICATE STRUCTURAL &amp; SERVICES ENGINEER SIGN OFF, DETAIL AND COORDINATION SUBCONTRACTOR SIGN OFF COMPLIANCE WITH NCC &amp; AUSTRALIAN STANDARDS</div>		<div>project</div> <div>Proposed Alterations and Additions - Development Application</div> <div>Lot 1 Deposited Plan 959013</div> <div>24 Lauderdale Avenue Fairlight NSW 2094</div> <div>scale bar</div> <div><div></div><div>0246810m</div></div>		<div><div><div><div>rev.</div><div>date</div><div>by</div><div>description</div></div><div><div>A</div><div>28/9/21</div><div>KB</div><div>Bin location added</div></div></div></div>		<div><div><div><div>project</div><div>2021-01</div></div><div><div>location</div><div>24 LAUDERDALE AVENUE FAIRLIGHT NSW 2094</div></div><div><div>client</div><div>KATE &amp; JONATHON TURNER</div></div><div><div>drawing title</div><div>PROPOSED GROUND FLOOR PLAN</div></div><div><div>scale</div><div>1:100</div></div><div><div>date</div><div>SEPTEMBER 2021</div><div>revision</div><div>A</div></div><div><div>drawn by</div><div>KB</div><div>checked by</div><div>KB</div></div></div></div>		<div><div><div></div></div><div>DA-0202</div><div>DA</div></div>	
--	--	---	--	---	--	---	--	--	--	--	--



northern  
beaches

council

THIS PLAN IS TO BE READ IN  
CONJUNCTION WITH  
THE CONDITIONS OF DEVELOPMENT  
CONSENT

DA2021/1742

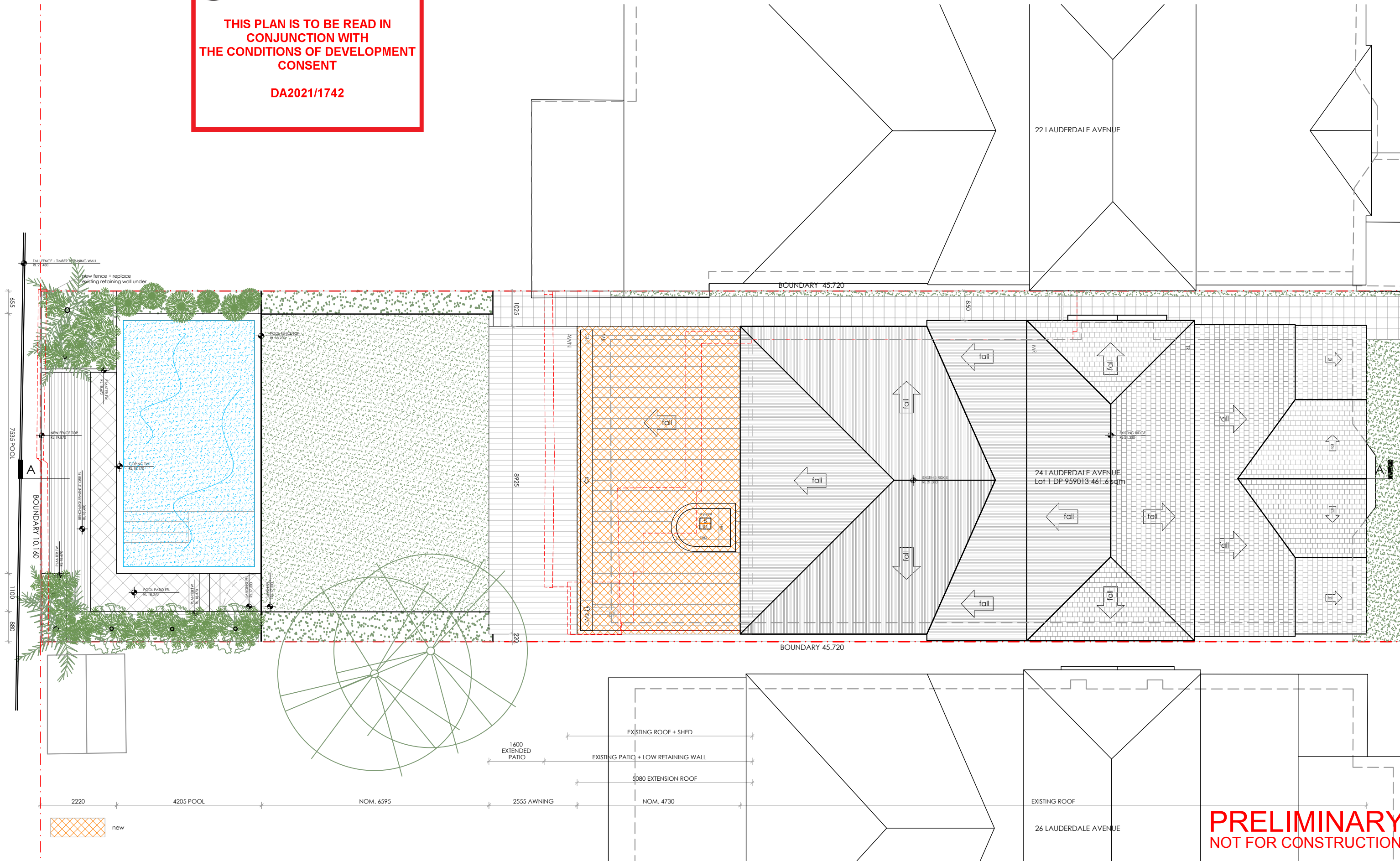



THIS PLAN IS TO BE READ IN  
CONJUNCTION WITH  
THE CONDITIONS OF DEVELOPMENT  
CONSENT

DA2021/1742

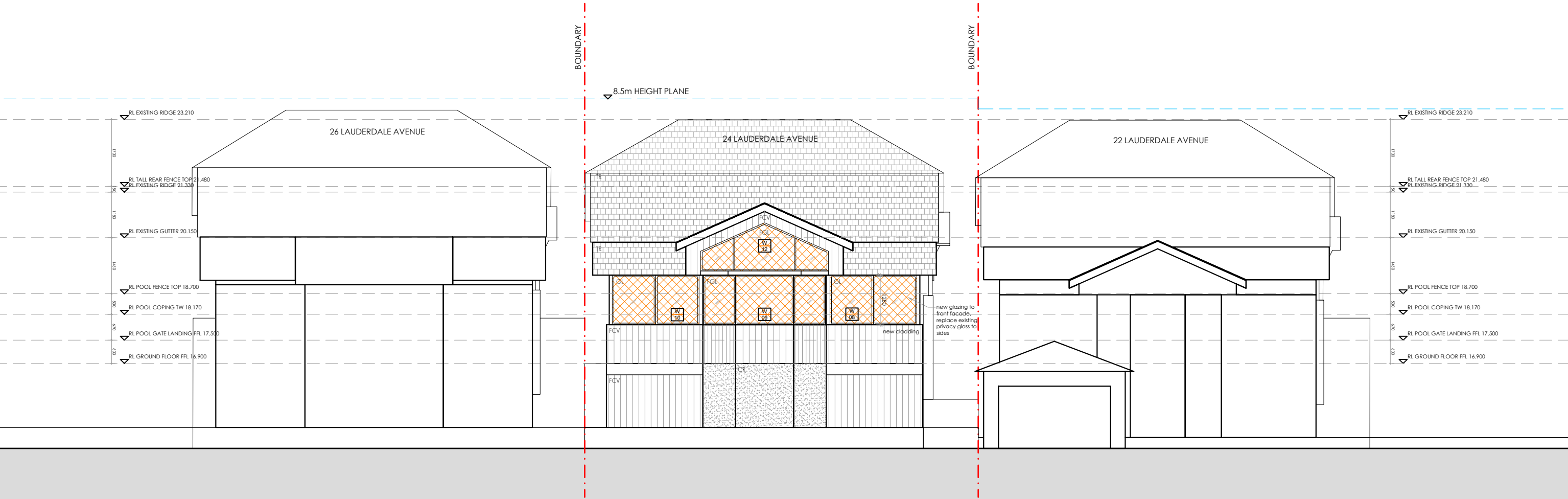

SOUTH ELEVATION

PRELIMINARY  
NOT FOR CONSTRUCTION

<div>NOBLE ARCHITECTURE PTY LTD</div> <div>t 02 9188 8836   m 0414 231 442   e studio@noblearchitecture.com.au</div> <div>www.noblearchitecture.com.au</div> <div>instagram @noblearch.au</div> <div>ACN 642 634 580</div> <div>© COPYRIGHT</div>		<div>DO NOT SCALE OFF THIS DRAWING</div> <div>ALL DIMENSIONS TO BE CHECKED ON SITE</div> <div>ANY DISCREPANCIES TO BE RESOLVED WITH NOBLE ARCHITECTURE PTY LTD BEFORE PROCEEDING</div> <div>SUBJECT TO:</div> <div>SITE SURVEY AND INVESTIGATION</div> <div>DEVELOPMENT APPROVAL/ SECTION 95 APPROVAL &amp; CONSTRUCTION CERTIFICATE</div> <div>STRUCTURAL &amp; SERVICES ENGINEERS DESIGN, DETAIL AND CERTIFICATION</div> <div>SUBCONTRACTOR SETOUT</div> <div>COMPLIANCE WITH NCC &amp; AUSTRALIAN STANDARDS</div>		<div>project</div> <div>Proposed Alterations and Additions - Development Application</div> <div>Lot 1 Deposited Plan 959013</div> <div>24 Lauderdale Avenue Fairlight NSW 2094</div> <div>scale bar</div> <div><div></div><div>02</div><div>4</div><div>6</div><div>8</div><div>10m</div></div>		<table><tr><th>rev</th><th>date</th><th>by</th><th>description</th></tr><tr><td></td><td></td><td></td><td></td></tr><tr><td></td><td></td><td></td><td></td></tr><tr><td></td><td></td><td></td><td></td></tr></table>		rev	date	by	description													<table><tr><td>project</td><td colspan="2">2021-01</td></tr><tr><td>location</td><td colspan="2">24 LAUDERDALE AVENUE FAIRLIGHT NSW 2094</td></tr><tr><td>client</td><td colspan="2">KATE &amp; JONATHON TURNER</td></tr><tr><td>drawing title</td><td colspan="2">PROPOSED SOUTH ELEVATION</td></tr><tr><td>scale</td><td colspan="2">1:100</td></tr><tr><td>date</td><td>SEPTEMBER 2021</td><td>revision</td><td>N</td></tr><tr><td>drawn by</td><td>KB</td><td>checked by</td><td>KB</td></tr></table>		project	2021-01		location	24 LAUDERDALE AVENUE FAIRLIGHT NSW 2094		client	KATE & JONATHON TURNER		drawing title	PROPOSED SOUTH ELEVATION		scale	1:100		date	SEPTEMBER 2021	revision	N	drawn by	KB	checked by	KB	<div>DA-0204</div> <div>DA</div>	
rev	date	by	description																																															
project	2021-01																																																	
location	24 LAUDERDALE AVENUE FAIRLIGHT NSW 2094																																																	
client	KATE & JONATHON TURNER																																																	
drawing title	PROPOSED SOUTH ELEVATION																																																	
scale	1:100																																																	
date	SEPTEMBER 2021	revision	N																																															
drawn by	KB	checked by	KB																																															







northern  
beaches  
council

THIS PLAN IS TO BE READ IN  
CONJUNCTION WITH  
THE CONDITIONS OF DEVELOPMENT  
CONSENT

DA2021/1742

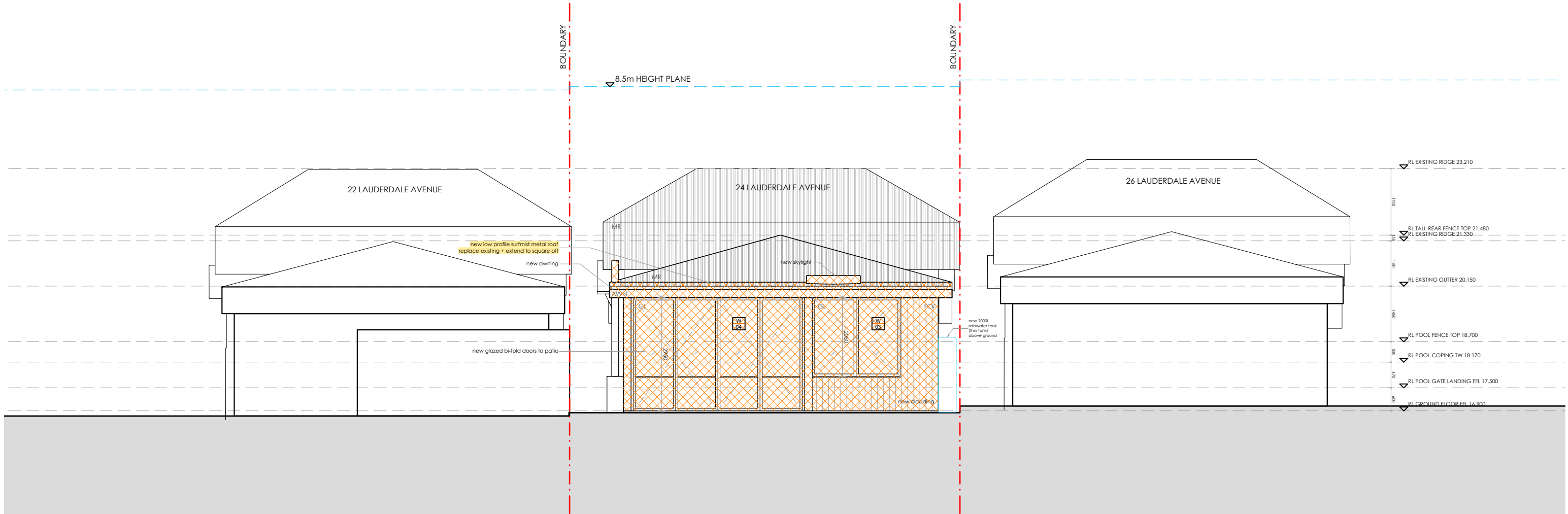

NORTH ELEVATION

PRELIMINARY  
NOT FOR CONSTRUCTION

<div>NOBLE ARCHITECTURE PTY LTD</div> <div><div>t 02 9188 8836   m 0414 231 442   e studio@noblearchitecture.com.au</div><div><div>www.noblearchitecture.com.au</div><div>instagram @noblearch.au</div><div>acn 642 634 580</div><div>© COPYRIGHT</div></div></div>	<div>DO NOT SCALE OFF THIS DRAWING</div> <div>ALL DIMENSIONS TO BE CHECKED ON SITE</div> <div>ANY DISCREPANCIES TO BE RESOLVED WITH NOBLE ARCHITECTURE PTY LTD BEFORE PROCEEDING</div> <div>SUBJECT TO:</div> <div>SITE SURVEY AND INVESTIGATION</div> <div>DEVELOPMENT APPROVAL/ SECTION 95 APPROVAL &amp; CONSTRUCTION CERTIFICATE</div> <div>STRUCTURAL &amp; SERVICES ENGINEERS DESIGN, DETAIL AND CERTIFICATION</div> <div>SUBCONTRACTOR SETOUT</div> <div>COMPLIANCE WITH NCC &amp; AUSTRALIAN STANDARDS</div>	<div>project</div> <div>Proposed Alterations and Additions - Development Application</div> <div>Lot 1 Deposited Plan 959013</div> <div>24 Lauderdale Avenue Fairlight NSW 2094</div> <div>scale bar</div> <div><div><div>0</div><div>2</div><div>4</div><div>6</div><div>8</div><div>10m</div></div></div>	rev.	date	by	description	project	2021-01	<div>DA-0205</div> <div>DA</div>		
							location	24 LAUDERDALE AVENUE FAIRLIGHT NSW 2094			
							client	KATE & JONATHON TURNER			
							drawing title	PROPOSED NORTH ELEVATION			
							scale	1:100			
							date	SEPTEMBER 2021		revision	\
							drawn by	KB		checked by	KB



new



THIS PLAN IS TO BE READ IN  
CONJUNCTION WITH  
THE CONDITIONS OF DEVELOPMENT  
CONSENT

DA2021/1742



NOBLE ARCHITECTURE PTY LTD

t 02 9188 8836 | m 0414 231 442 | e studio@noblearchitecture.com.au  
www.noblearchitecture.com.au  
instagram @noblearch.au  
ACN 642 634 580  
© COPYRIGHT

DO NOT SCALE OFF THIS DRAWING  
ALL DIMENSIONS TO BE CHECKED ON SITE  
ANY DISCREPANCIES TO BE RESOLVED WITH NOBLE ARCHITECTURE PTY LTD BEFORE PROCEEDING  
SUBJECT TO:  
SITE SURVEY AND INVESTIGATION  
DEVELOPMENT APPROVAL/ SECTION 95 APPROVAL & CONSTRUCTION CERTIFICATE  
STRUCTURAL & SERVICES ENGINEERS DESIGN, DETAIL AND CERTIFICATION  
SUBCONTRACTOR SETOUT  
COMPLIANCE WITH NCC & AUSTRALIAN STANDARDS

project  
**Proposed Alterations and Additions - Development Application**  
Lot 1 Deposited Plan 959013  
24 Lauderdale Avenue Fairlight NSW 2094



rev	date	by	description

project	2021-01
location	24 LAUDERDALE AVENUE FAIRLIGHT NSW 2094
client	KATE & JONATHON TURNER
drawing title	PROPOSED EAST ELEVATION
scale	1:100
date	SEPTEMBER 2021
drawn by	KB
revision	
checked by	KB

DA-0206

DA





northern  
beaches  
council

THIS PLAN IS TO BE READ IN  
CONJUNCTION WITH  
THE CONDITIONS OF DEVELOPMENT  
CONSENT

DA2021/1742

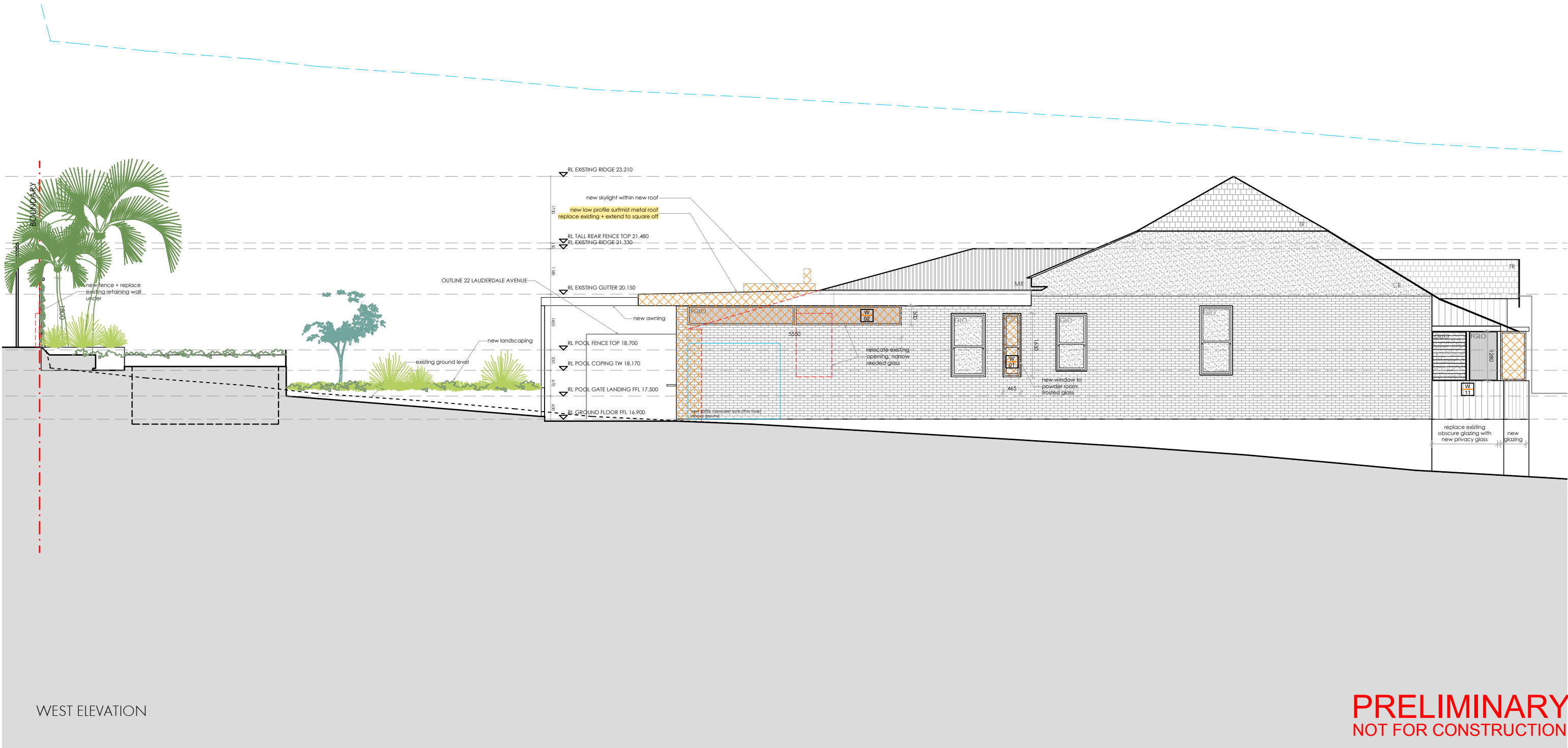

rev	date	by	description

project	2021-01
location	24 LAUDERDALE AVENUE FAIRLIGHT NSW 2094
client	KATE & JONATHON TURNER
drawing title	PROPOSED WEST ELEVATION
scale	1:100
date	SEPTEMBER 2021
drawn by	KB
revision	\
checked by	KB

DA-0207
DA



new



THIS PLAN IS TO BE READ IN  
CONJUNCTION WITH  
THE CONDITIONS OF DEVELOPMENT  
CONSENT

DA2021/1742

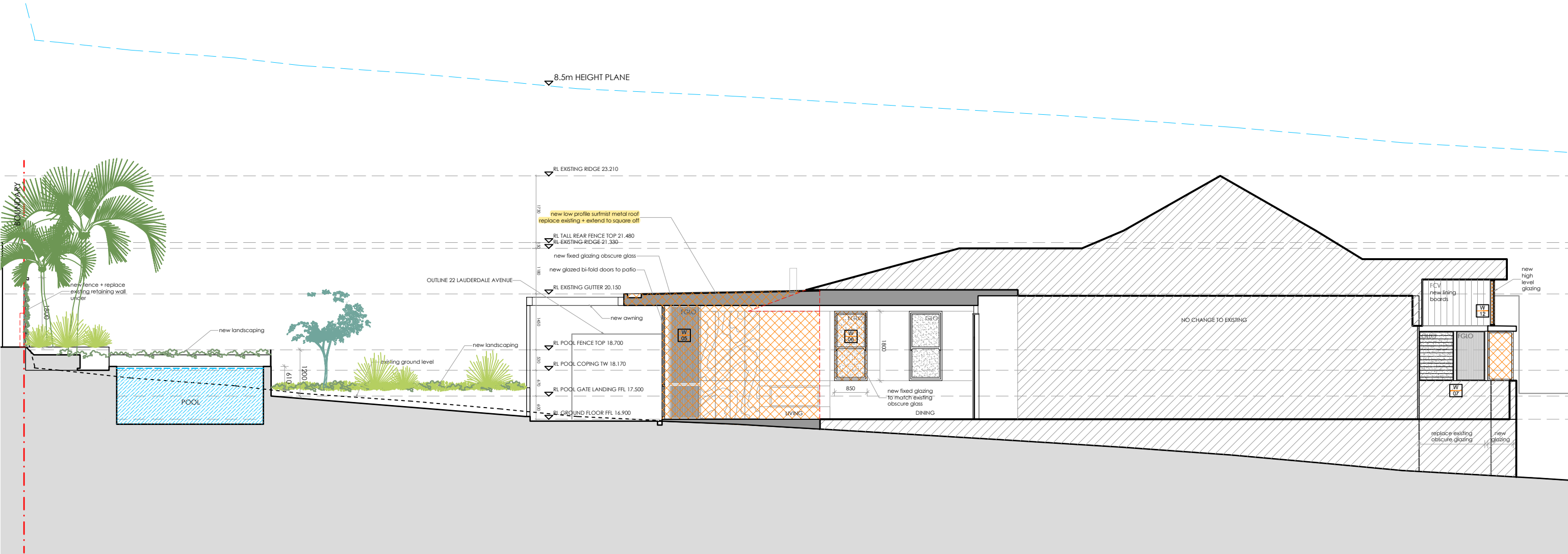

SECTION A-A

PRELIMINARY  
NOT FOR CONSTRUCTION

NOBLE ARCHITECTURE PTY LTD

t 02 9188 8836 | m 0414 231 442 | e studio@noblearchitecture.com.au

www.noblearchitecture.com.au  
instagram @noblearch  
ACN 642 634 580  
© COPYRIGHT

DO NOT SCALE OFF THIS DRAWING

ALL DIMENSIONS TO BE CHECKED ON SITE  
ANY DISCREPANCIES TO BE RESOLVED WITH NOBLE ARCHITECTURE PTY LTD BEFORE PROCEEDING

SUBJECT TO:  
SITE SURVEY AND INVESTIGATION  
DEVELOPMENT APPROVAL/ SECTION 95 APPROVAL & CONSTRUCTION CERTIFICATE  
STRUCTURAL & SERVICES ENGINEERS DESIGN, DETAIL AND CERTIFICATION  
SUBCONTRACTOR SETOUT  
COMPLIANCE WITH NCC & AUSTRALIAN STANDARDS

project

Proposed Alterations and Additions - Development Application

Lot 1 Deposited Plan 959013

24 Lauderdale Avenue Fairlight NSW 2094

scale bar



rev	date	by	description

project	2021-01
location	24 LAUDERDALE AVENUE FAIRLIGHT NSW 2094
client	KATE & JONATHON TURNER
drawing title	PROPOSED SECTION A-A
scale	1:100
date	SEPTEMBER 2021
drawn by	KB
revision	
checked by	KB

DA-0208

DA