

RED HATCH DENOTES
EXTENT OF PROPOSED
WORKS

WEST ESPLANADE

FAIRLIGHT WALKWAY

FAIRLIGHT
WALKWAY

EAST ESPLANADE

WEST BOARDWALK

MANLY
WHARF

EAST BOARDWALK

SHOP 19, 20, 21, 25 & 28

MANLY
JETTY

RED HATCH DENOTES
EXTENT OF PROPOSED
WORKS

DISCLAIMER:

Little Boat Projects retains all common law, statutory law and other rights including copyright and intellectual property rights in respect of this document.
The recipient indemnifies Little Boat Projects against all claims resulting from use of this document for any purpose other than its intended use,
unauthorized changes or reuse of the document on other projects without the permission of Little Boat Projects.
Under no circumstance shall transfer of this document be deemed a sale or constitute a transfer of the license to use this document.

PROJECT STATUS

PRELIMINARY

REVISIONS

No	Date	Description	By
1	26.08.24	DEVELOPMENT APPLICATION	
2	03.09.24	DEVELOPMENT APPLICATION	
3	25.11.24	DEVELOPMENT APPLICATION	



PROJECT TITLE

MANLY WHARF ALTERATIONS

PROJECT ADDRESS

MANLY WHARF

DRAWING TITLE

SITE PLAN

SCALE: @ A3

1 : 500

DATE:

25.11.24

DWG No:

DA.101

PROJECT No:

2405

DRAWN BY:

PH

REV

3

LITTLE
BOAT
PROJECTS

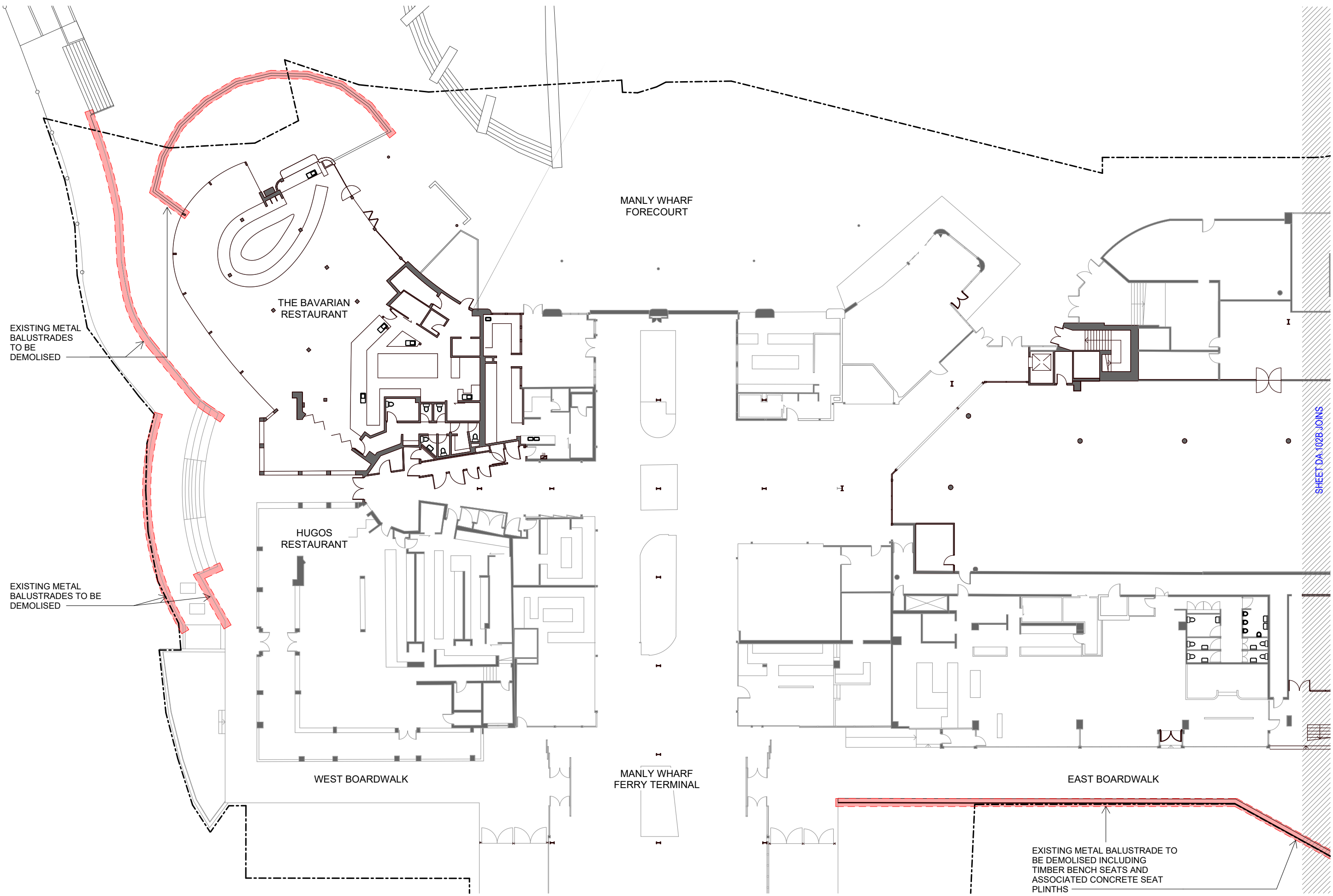

EXISTING METAL
BALUSTRADES
TO BE
DEMOLISED

EXISTING METAL
BALUSTRADES TO BE
DEMOLISED

THE BAVARIAN
RESTAURANT

HUGO'S
RESTAURANT

WEST BOARDWALK

MANLY WHARF
FORECOURT

MANLY WHARF
FERRY TERMINAL

EAST BOARDWALK

EXISTING METAL BALUSTRADE TO
BE DEMOLISED INCLUDING
TIMBER BENCH SEATS AND
ASSOCIATED CONCRETE SEAT
PLINTHS

SHEET DA.102B JOINS

DISCLAIMER:

Little Boat Projects retains all common law, statutory law and other rights including copyright and intellectual property rights in respect of this document.
The recipient indemnifies Little Boat Projects against all claims resulting from use of this document for any purpose other than its intended use,
unauthorized changes or reuse of the document on other projects without the permission of Little Boat Projects.
Under no circumstance shall transfer of this document be deemed a sale or constitute a transfer of the license to use this document.

PROJECT STATUS

PRELIMINARY

REVISIONS

No	Date	Description	By
1	03.09.24	DEVELOPMENT APPLICATION	



PROJECT TITLE

MANLY WHARF ALTERATIONS

PROJECT ADDRESS

MANLY WHARF

DRAWING TITLE

GROUND FLOOR PLAN - EXISTING WEST

SCALE: @ A3

1 : 300

DATE:

03.09.24

DWG No:

DA.102A

PROJECT No:

2405

DRAWN BY:

Author

REV

1

LITTLE
BOAT
PROJECTS

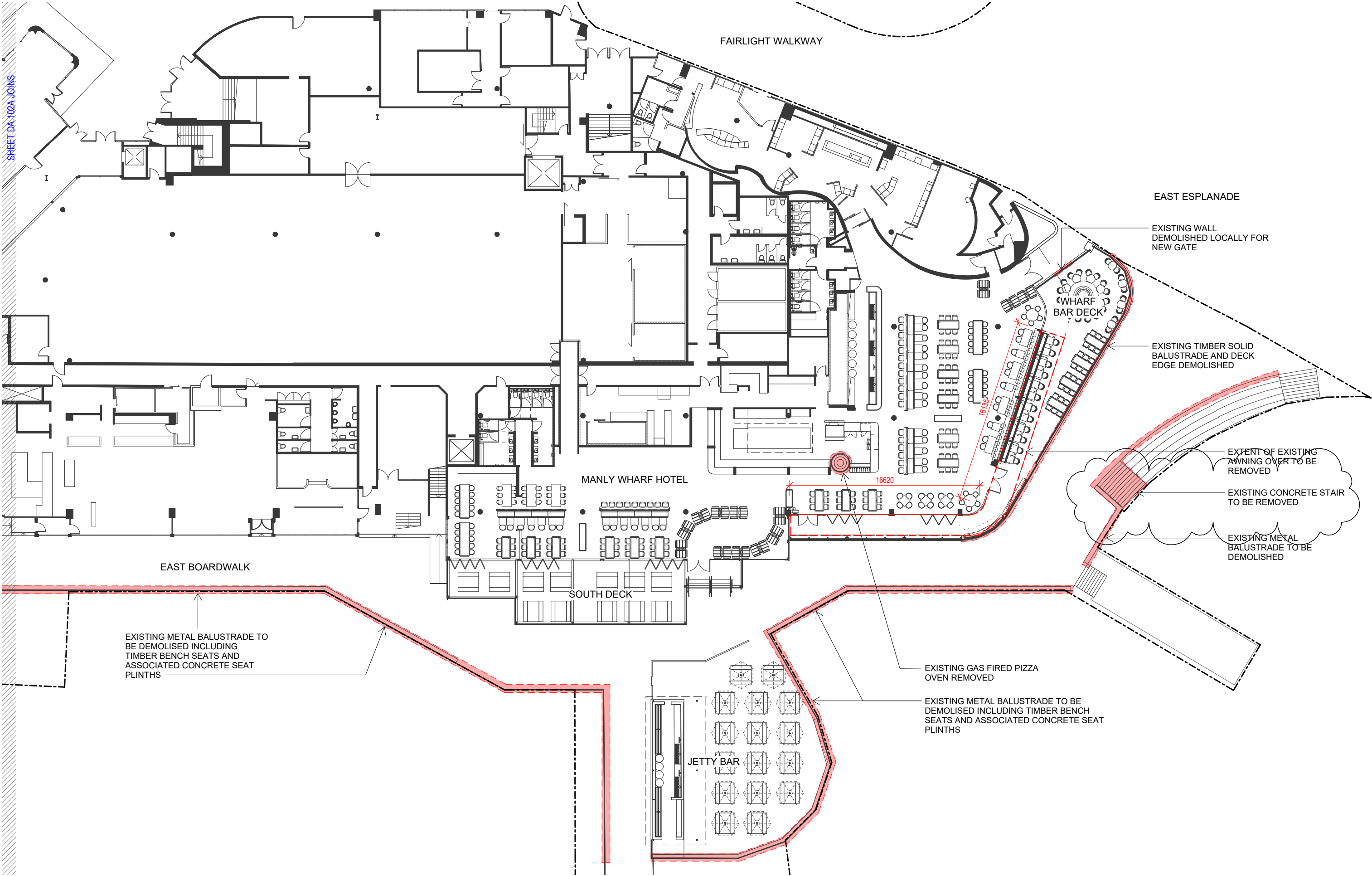

DISCLAIMER:
Little Boat Projects retains all common law, statutory law and other rights including copyright and intellectual property rights in respect of this document.
The recipient indemnifies Little Boat Projects against all claims resulting from use of this document for any purpose other than its intended use,
unauthorized changes or reuse of the document on other projects without the permission of Little Boat Projects.
Under no circumstance shall transfer of this document be deemed a sale or constitute a transfer of the license to use this document.

PROJECT STATUS
PRELIMINARY

REVISIONS				
No	Date	Description	By	
1	26.08.24	DEVELOPMENT APPLICATION		
2	03.09.24	DEVELOPMENT APPLICATION		
3	11.09.24	DEVELOPMENT APPLICATION		
4	25.11.24	DEVELOPMENT APPLICATION		
5	28.01.24	DEVELOPMENT APPLICATION		



PROJECT TITLE
MANLY WHARF ALTERATIONS
PROJECT ADDRESS
MANLY WHARF
DRAWING TITLE
GROUND FLOOR PLAN - EXISTING EAST

SCALE: @ A3
1 : 300
DATE:
28.01.24
DWG No:

PROJECT No:
2405
DRAWN BY:
AH
REV

DA.102B

5

**LITTLE
BOAT
PROJECTS**

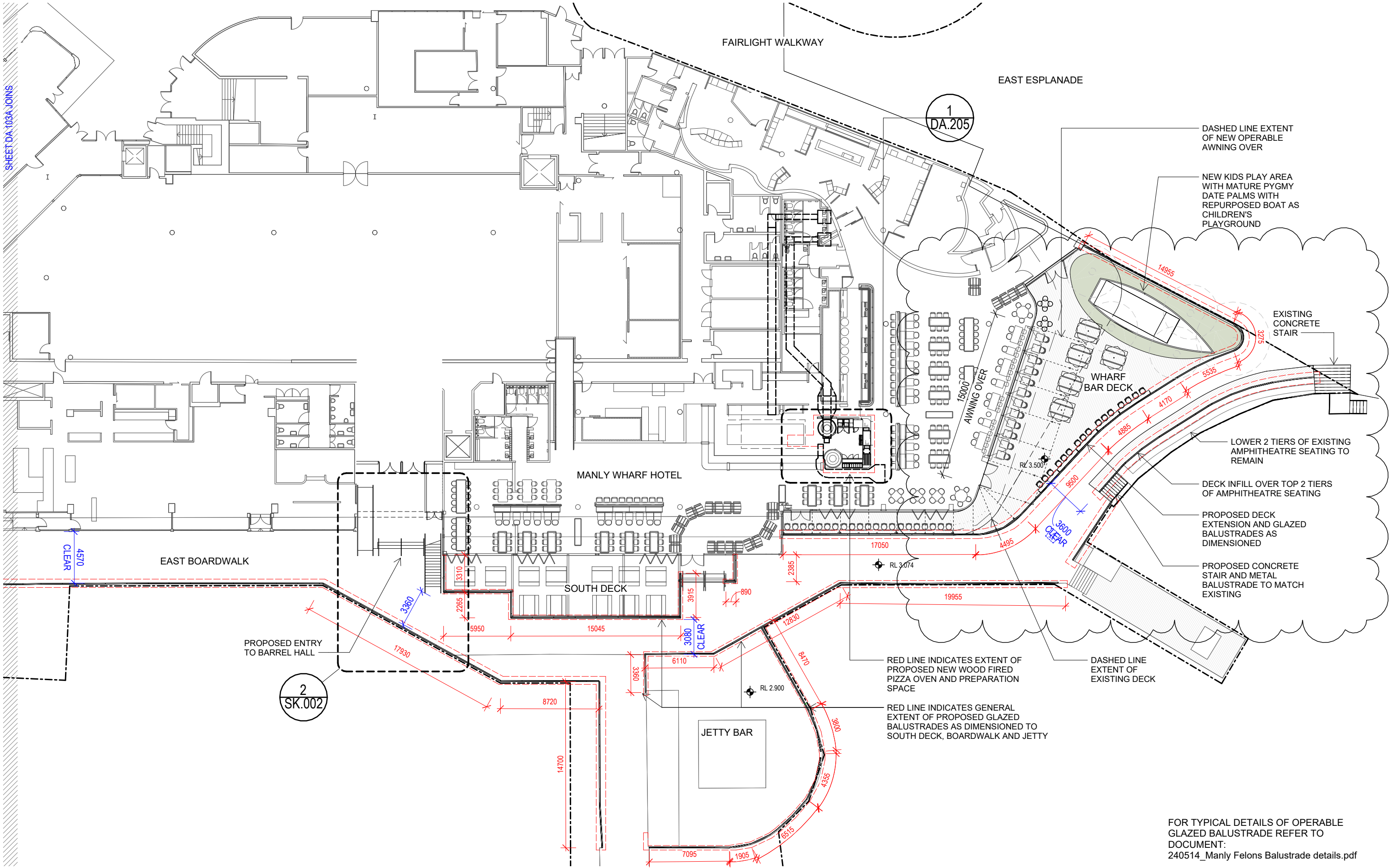

SHEET DA.103A JOINS

2
SK.002

1
DA.205

DISCLAIMER:

Little Boat Projects retains all common law, statutory law and other rights including copyright and intellectual property rights in respect of this document. The recipient indemnifies Little Boat Projects against all claims resulting from use of this document for any purpose other than its intended use, unauthorized changes or reuse of the document on other projects without the permission of Little Boat Projects. Under no circumstance shall transfer of this document be deemed a sale or constitute a transfer of the license to use this document.

PROJECT STATUS

PRELIMINARY

REVISIONS

No	Date	Description	By
1	26.08.24	DEVELOPMENT APPLICATION	
2	03.09.24	DEVELOPMENT APPLICATION	
3	25.11.24	DEVELOPMENT APPLICATION	
4	03.12.24	DEVELOPMENT APPLICATION	
5	05.12.24	DEVELOPMENT APPLICATION	
6	28.01.24	DEVELOPMENT APPLICATION	



PROJECT TITLE

MANLY WHARF ALTERATIONS

PROJECT ADDRESS

MANLY WHARF

DRAWING TITLE

GROUND FLOOR PLAN - PROPOSED EAST

SCALE: @ A3

1 : 300

DATE:

28.01.24

DWG No:

DA.103B

PROJECT No:

2405

DRAWN BY:

AH

REV

6

FOR TYPICAL DETAILS OF OPERABLE
GLAZED BALUSTRADE REFER TO
DOCUMENT:
240514_Manly Felons Balustrade details.pdf

LITTLE
BOAT
PROJECTS

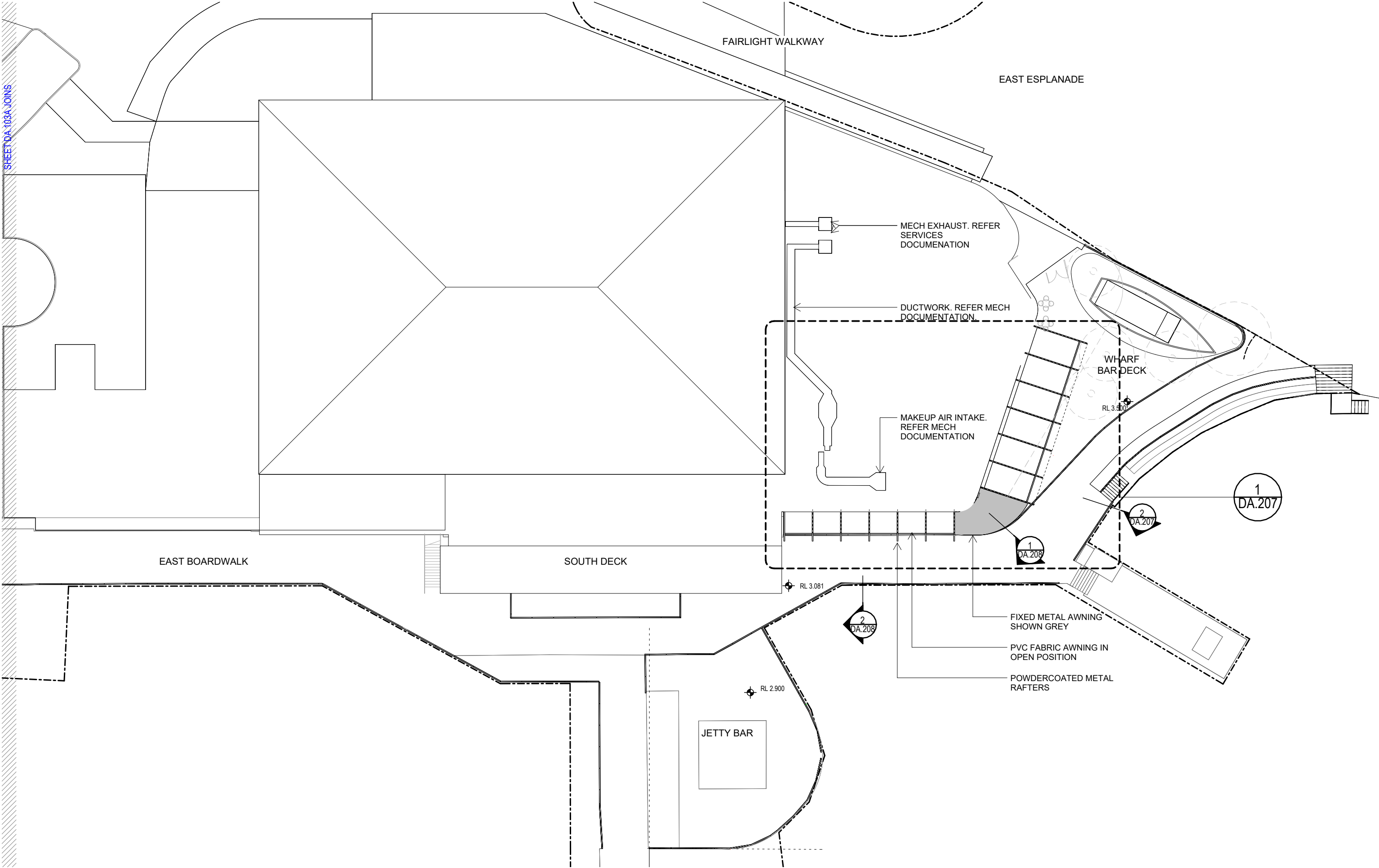

DISCLAIMER:

Little Boat Projects retains all common law, statutory law and other rights including copyright and intellectual property rights in respect of this document. The recipient indemnifies Little Boat Projects against all claims resulting from use of this document for any purpose other than its intended use, unauthorized changes or reuse of the document on other projects without the permission of Little Boat Projects. Under no circumstance shall transfer of this document be deemed a sale or constitute a transfer of the license to use this document.

PROJECT STATUS

PRELIMINARY

REVISIONS

No	Date	Description	By
1	26.08.24	DEVELOPMENT APPLICATION	
2	03.09.24	DEVELOPMENT APPLICATION	
3	25.11.24	DEVELOPMENT APPLICATION	
4	03.12.24	DEVELOPMENT APPLICATION	
5	05.12.24	DEVELOPMENT APPLICATION	



PROJECT TITLE

MANLY WHARF ALTERATIONS

PROJECT ADDRESS

MANLY WHARF

DRAWING TITLE

ROOF PLAN - PROPOSED EAST

SCALE: @ A3

1 : 300

DATE:

05.12.24

DWG No:

DA.103C

PROJECT No:

2405

DRAWN BY:

AH

REV

5

LITTLE
BOAT
PROJECTS

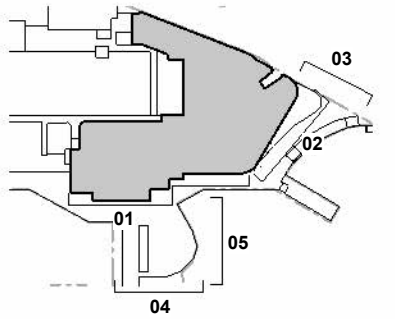
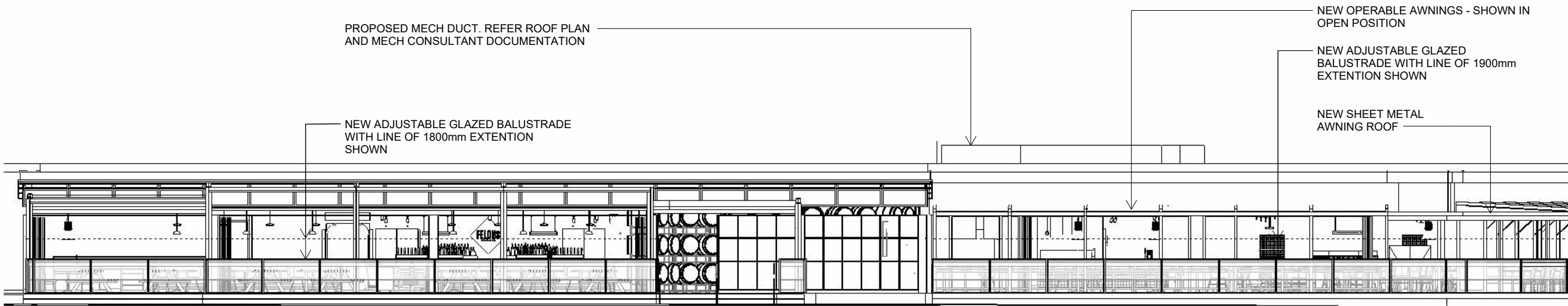

ELEVATION 01 - SOUTH DECK

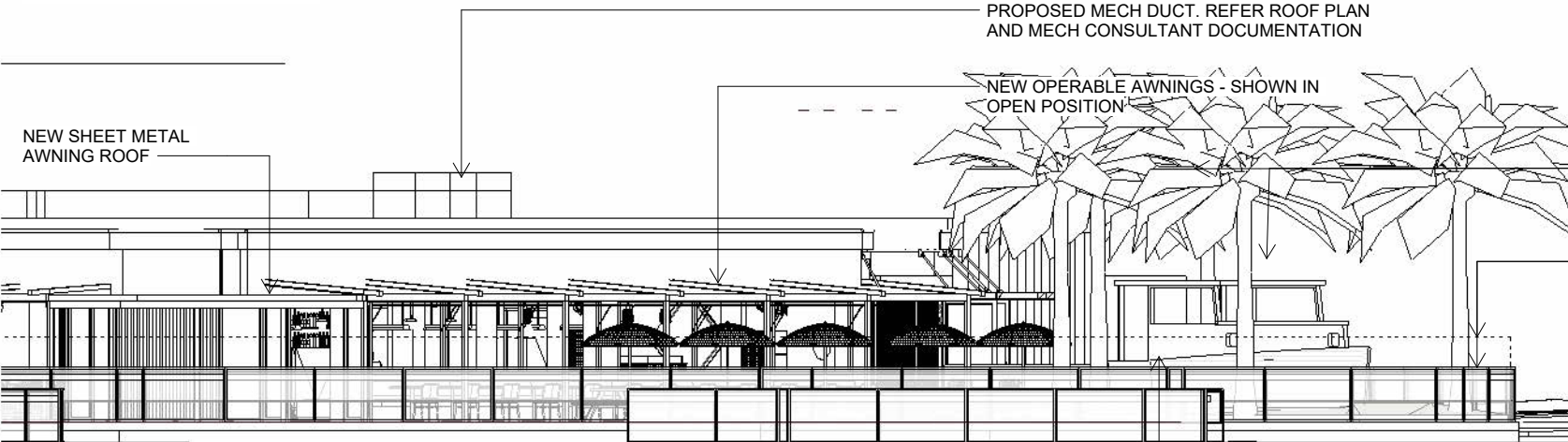

ELEVATION 02 - WHARF BAR DECK SOUTH EAST

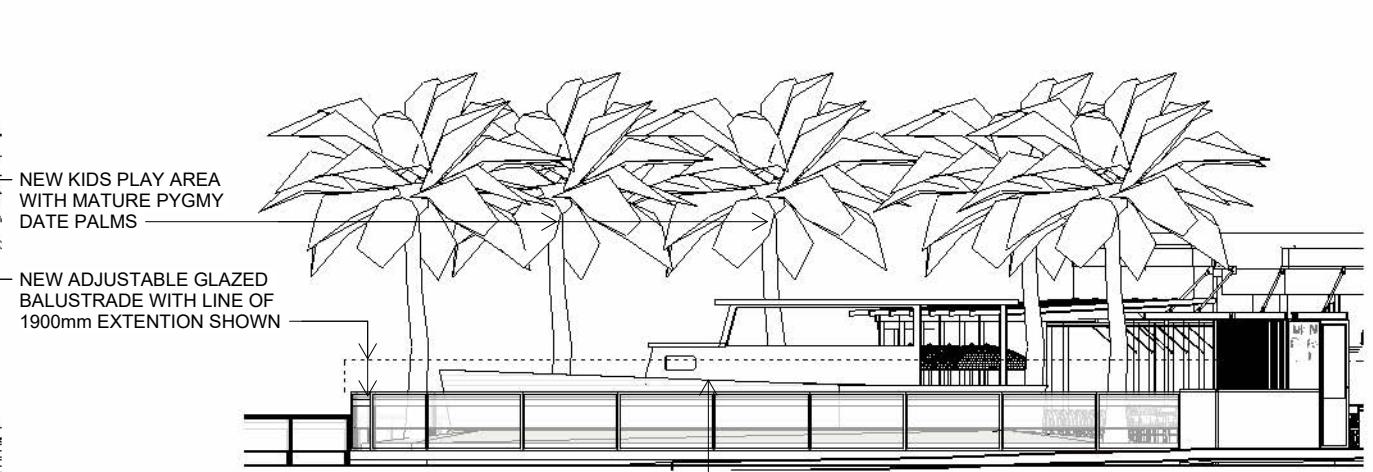

ELEVATION 03 - WHARF BAR DECK - EAST ESPLANADE

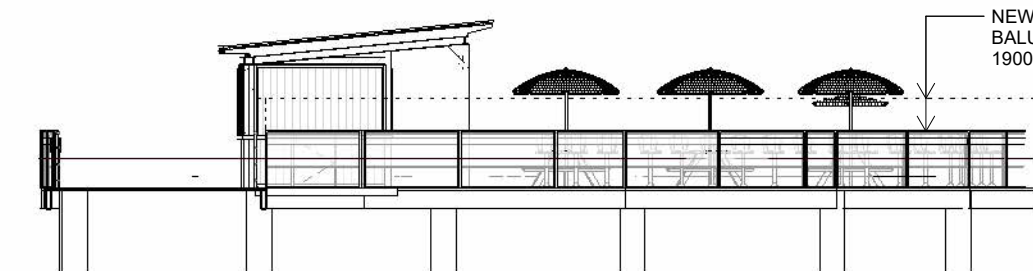

ELEVATION 04 - JETTY BAR SOUTH

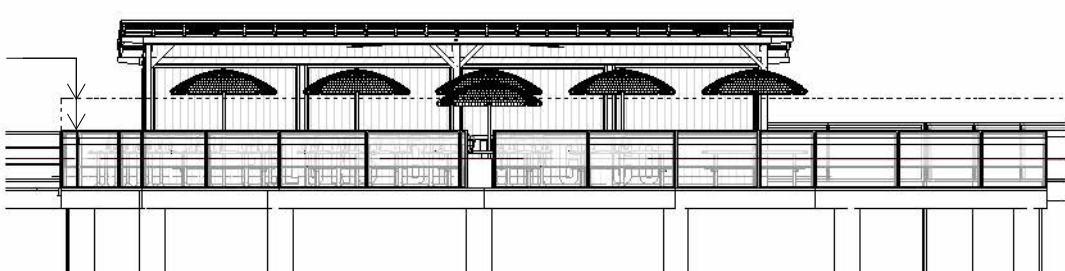

ELEVATION 05 - JETTY BAR EAST

DISCLAIMER:

Little Boat Projects retains all common law, statutory law and other rights including copyright and intellectual property rights in respect of this document. The recipient indemnifies Little Boat Projects against all claims resulting from use of this document for any purpose other than its intended use, unauthorized changes or reuse of the document on other projects without the permission of Little Boat Projects. Under no circumstance shall transfer of this document be deemed a sale or constitute a transfer of the license to use this document.

PROJECT STATUS

PRELIMINARY

REVISIONS

No	Date	Description	By
1	26.08.24	DEVELOPMENT APPLICATION	
2	03.09.24	DEVELOPMENT APPLICATION	
3	25.11.24	DEVELOPMENT APPLICATION	
4	03.12.24	DEVELOPMENT APPLICATION	
5	05.12.24	DEVELOPMENT APPLICATION	

PROJECT TITLE

MANLY WHARF ALTERATIONS

PROJECT ADDRESS

MANLY WHARF

DRAWING TITLE

ELEVATIONS - PROPOSED

SCALE: @ A3

1:150 sted

DATE:

05.12.24

DWG No:

DA.104

PROJECT No:

2405

DRAWN BY:

AH

REV

5

FOR TYPICAL DETAILS OF OPERABLE GLAZED BALUSTRADE REFER TO DOCUMENT: 240514_Manly Felons Balustrade details.pdf

LITTLE
BOAT
PROJECTS

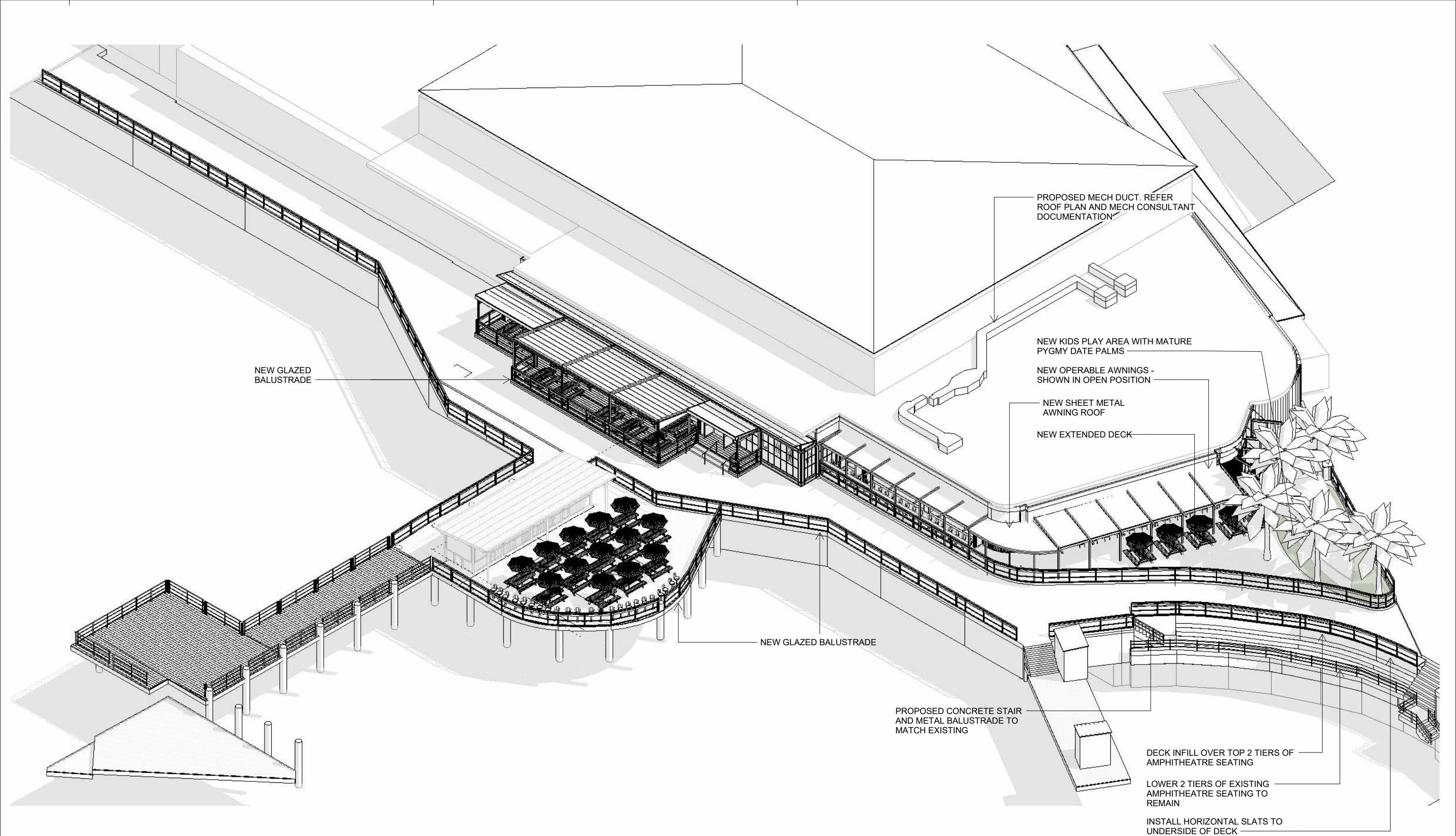

DISCLAIMER:

Little Boat Projects retains all common law, statutory law and other rights including copyright and intellectual property rights in respect of this document. The recipient indemnifies Little Boat Projects against all claims resulting from use of this document for any purpose other than its intended use, unauthorized changes or reuse of the document on other projects without the permission of Little Boat Projects. Under no circumstance shall transfer of this document be deemed a sale or constitute a transfer of the license to use this document.

PROJECT STATUS

PRELIMINARY

REVISIONS

No	Date	Description	By
1	26.08.24	DEVELOPMENT APPLICATION	
2	03.09.24	DEVELOPMENT APPLICATION	
3	25.11.24	DEVELOPMENT APPLICATION	
4	03.12.24	DEVELOPMENT APPLICATION	
5	05.12.24	DEVELOPMENT APPLICATION	

PROJECT TITLE

MANLY WHARF ALTERATIONS

PROJECT ADDRESS

MANLY WHARF

DRAWING TITLE

AXONOMETRIC - PROPOSED

SCALE: @ A3

DATE:
05.12.24

DWG No:

DA.105

PROJECT No:

2405

DRAWN BY:

AH

REV

5

FOR TYPICAL DETAILS OF OPERABLE
GLAZED BALUSTRADE REFER TO
DOCUMENT:
240514_Manly Felons Balustrade details.pdf

LITTLE
BOAT
PROJECTS

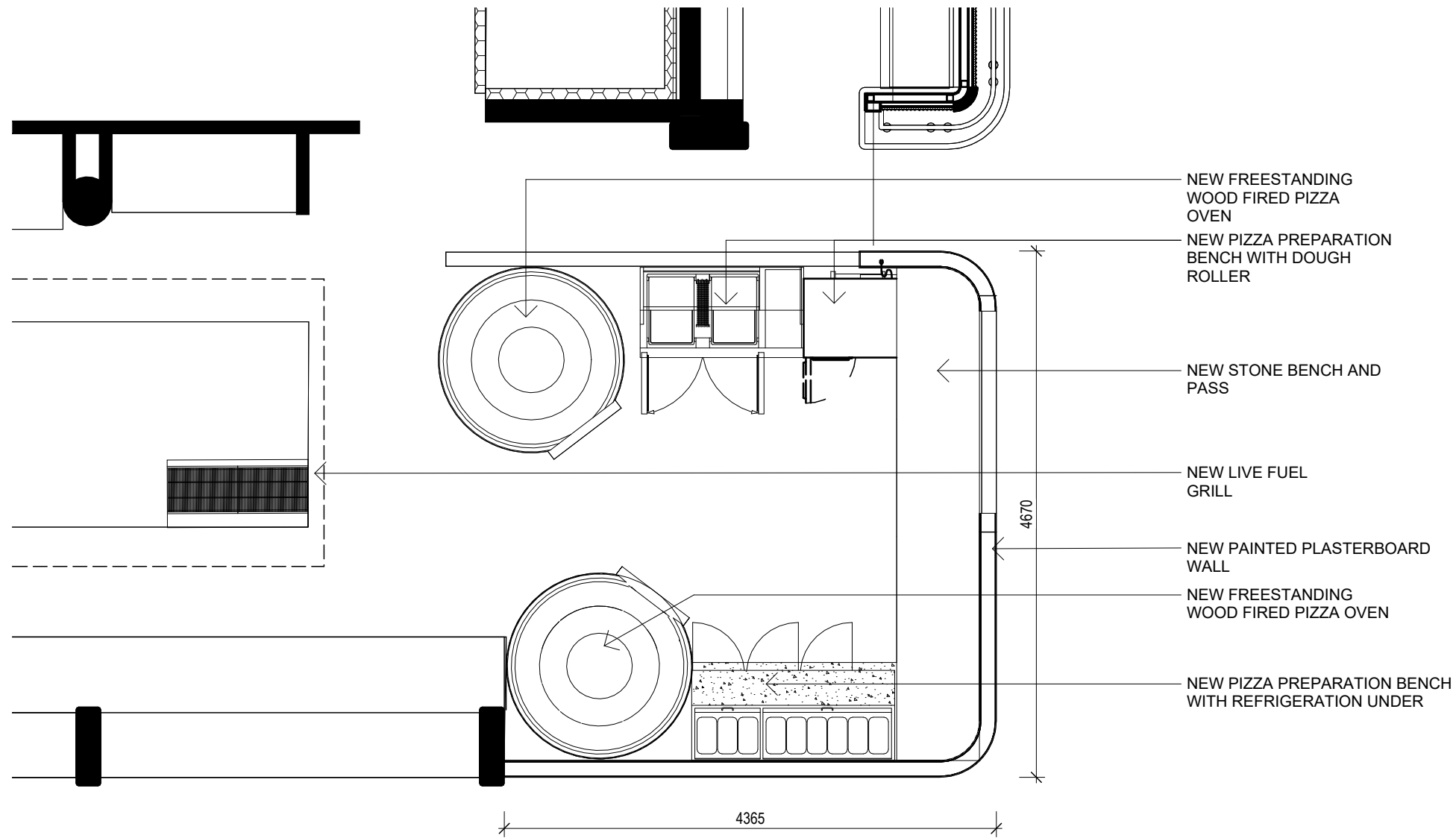

1 SOLID FUEL DETAIL PLAN
1 : 50

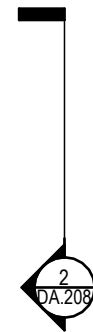

DISCLAIMER:

Little Boat Projects retains all common law, statutory law and other rights including copyright and intellectual property rights in respect of this document. The recipient indemnifies Little Boat Projects against all claims resulting from use of this document for any purpose other than its intended use, unauthorized changes or reuse of the document on other projects without the permission of Little Boat Projects. Under no circumstance shall transfer of this document be deemed a sale or constitute a transfer of the license to use this document.

PROJECT STATUS

PRELIMINARY

REVISIONS

No	Date	Description	By
1	26.08.24	DEVELOPMENT APPLICATION	

PROJECT TITLE

MANLY WHARF ALTERATIONS

PROJECT ADDRESS

MANLY WHARF

DRAWING TITLE

SOLID FUEL DETAIL PLAN

SCALE: @ A3

1 : 50

DATE:

26.08.24

DWG No:

DA.205

PROJECT No:

2405

DRAWN BY:

AH

REV

1

LITTLE
BOAT
PROJECTS

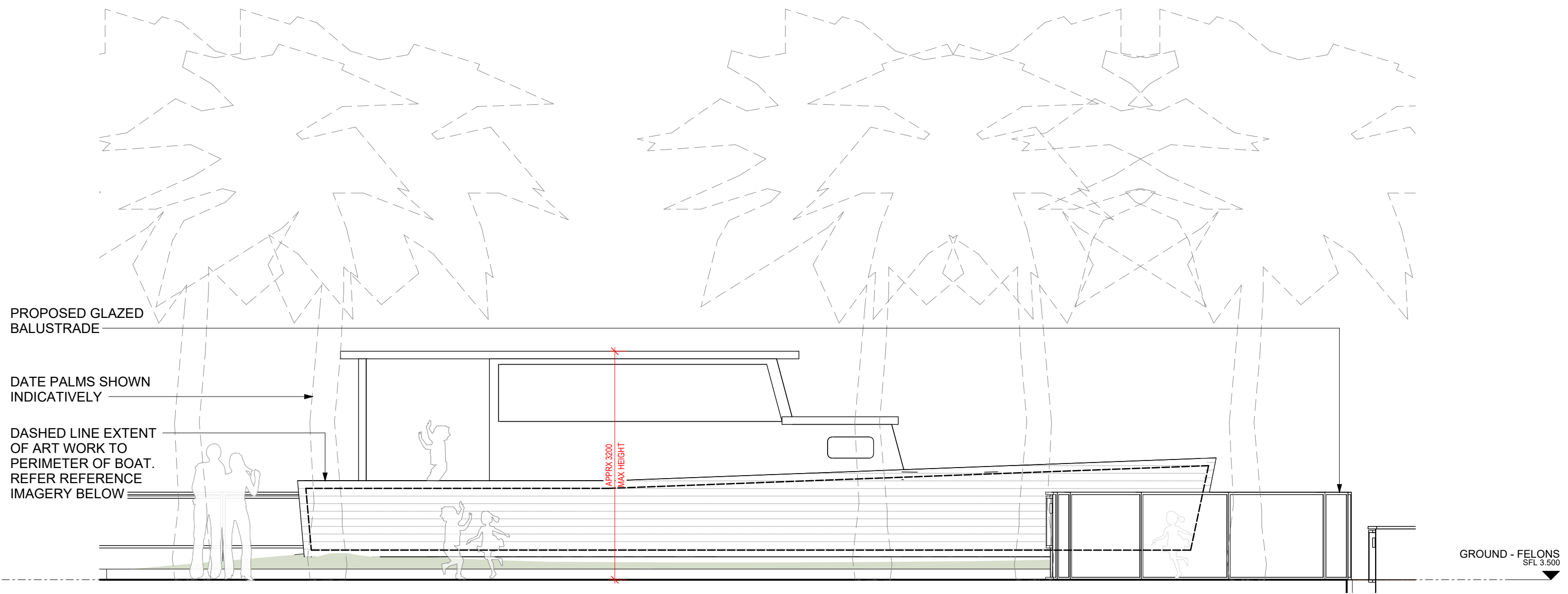

1 ELEVATION - BOAT PLAYGROUND
1 : 50



REFERENCE IMAGERY:
COLOURFUL, ABSTRACT, KID-FRIENDLY ARTWORK PAINTED OVER TIMBER BOAT LINING, WITH THE NATURAL TEXTURE OF THE TIMBER REMAINING VISIBLE.

DISCLAIMER:

Little Boat Projects retains all common law, statutory law and other rights including copyright and intellectual property rights in respect of this document. The recipient indemnifies Little Boat Projects against all claims resulting from use of this document for any purpose other than its intended use, unauthorized changes or reuse of the document on other projects without the permission of Little Boat Projects. Under no circumstance shall transfer of this document be deemed a sale or constitute a transfer of the license to use this document.

PROJECT STATUS
PRELIMINARY

REVISIONS			
No	Date	Description	By
1	26.08.24	DEVELOPMENT APPLICATION	

PROJECT TITLE
MANLY WHARF ALTERATIONS
PROJECT ADDRESS
MANLY WHARF
DRAWING TITLE
BOAT PLAYGROUND DETAILS

SCALE: @ A3
1 : 50
DATE:
26.08.24
DWG No:

DA.206

PROJECT No:
2405
DRAWN BY:
AH
REV

1

LITTLE
BOAT
PROJECTS

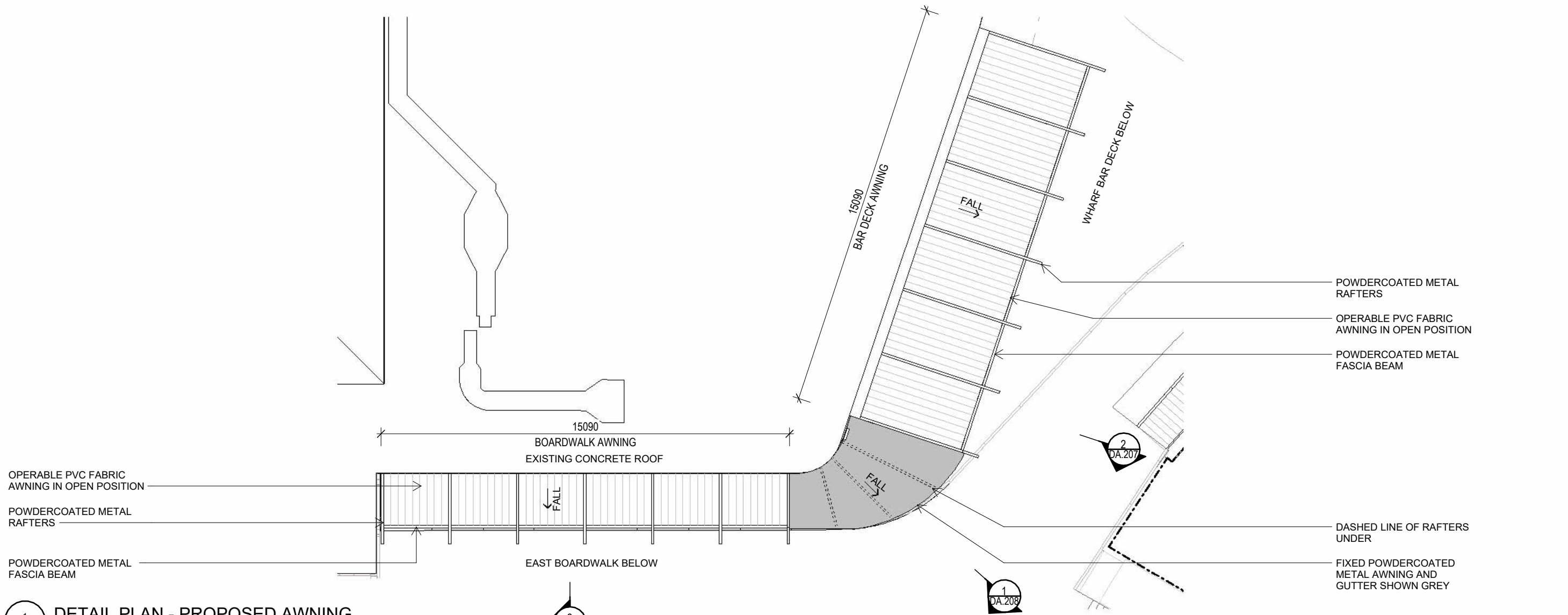

1
DA.103C
DETAIL PLAN - PROPOSED AWNING
SCALE 1 : 150

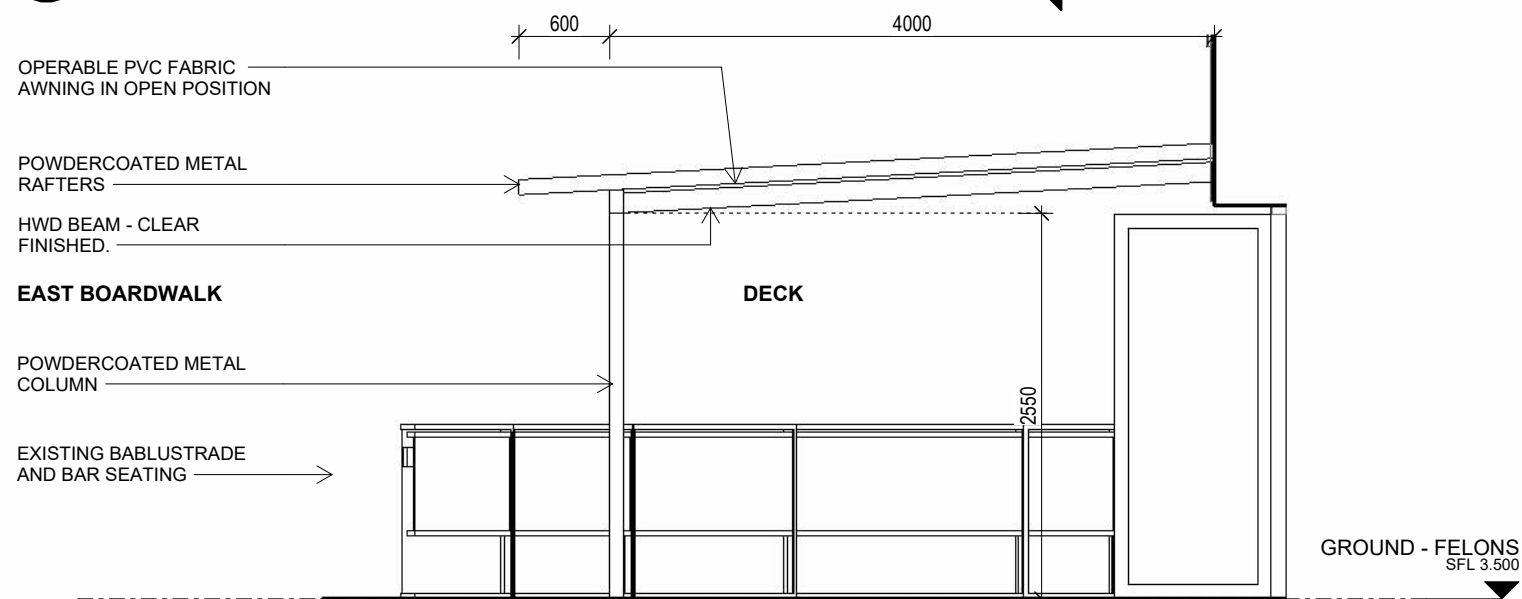

2
DA.103C
DETAIL SECTION - BAR DECK AWNING
SCALE 1 : 50

DISCLAIMER:

Little Boat Projects retains all common law, statutory law and other rights including copyright and intellectual property rights in respect of this document. The recipient indemnifies Little Boat Projects against all claims resulting from use of this document for any purpose other than its intended use, unauthorized changes or reuse of the document on other projects without the permission of Little Boat Projects. Under no circumstance shall transfer of this document be deemed a sale or constitute a transfer of the license to use this document.

PROJECT STATUS

PRELIMINARY

REVISIONS			
No	Date	Description	By
1	26.08.24	DEVELOPMENT APPLICATION	

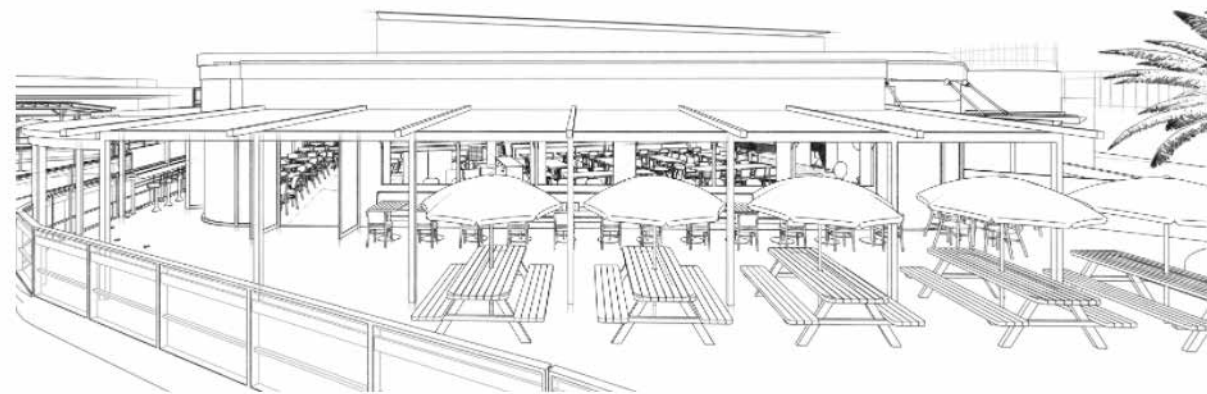

PERSPECTIVE VIEW - BAR DECK AWNING

PROJECT TITLE
MANLY WHARF ALTERATIONS

PROJECT ADDRESS
MANLY WHARF

DRAWING TITLE
AWNING DETAILS

SCALE: @ A3
As indicated

DATE:
26.08.24

DWG No:

PROJECT No:
2405

DRAWN BY:
AH

REV

DA.207

1

LITTLE
BOAT
PROJECTS

EAST BOARDWALK

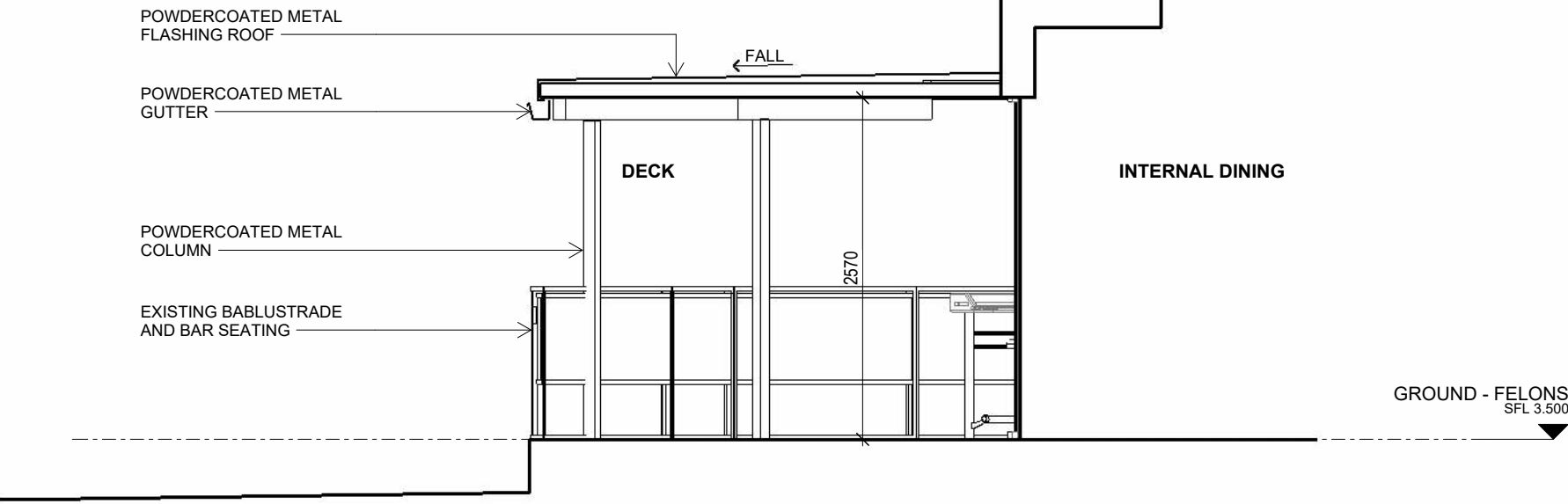

1
DA.103C
DETAIL SECTION - FIXED AWNING
SCALE 1 : 50

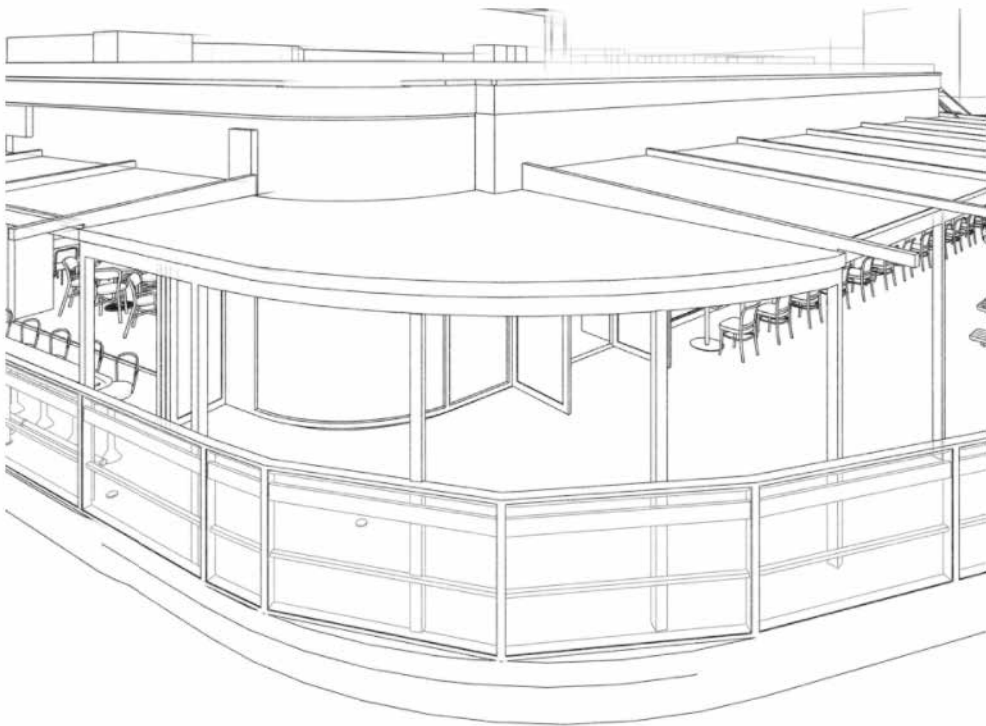

PERSPECTIVE VIEW - FIXED AWNING

EAST BOARDWALK

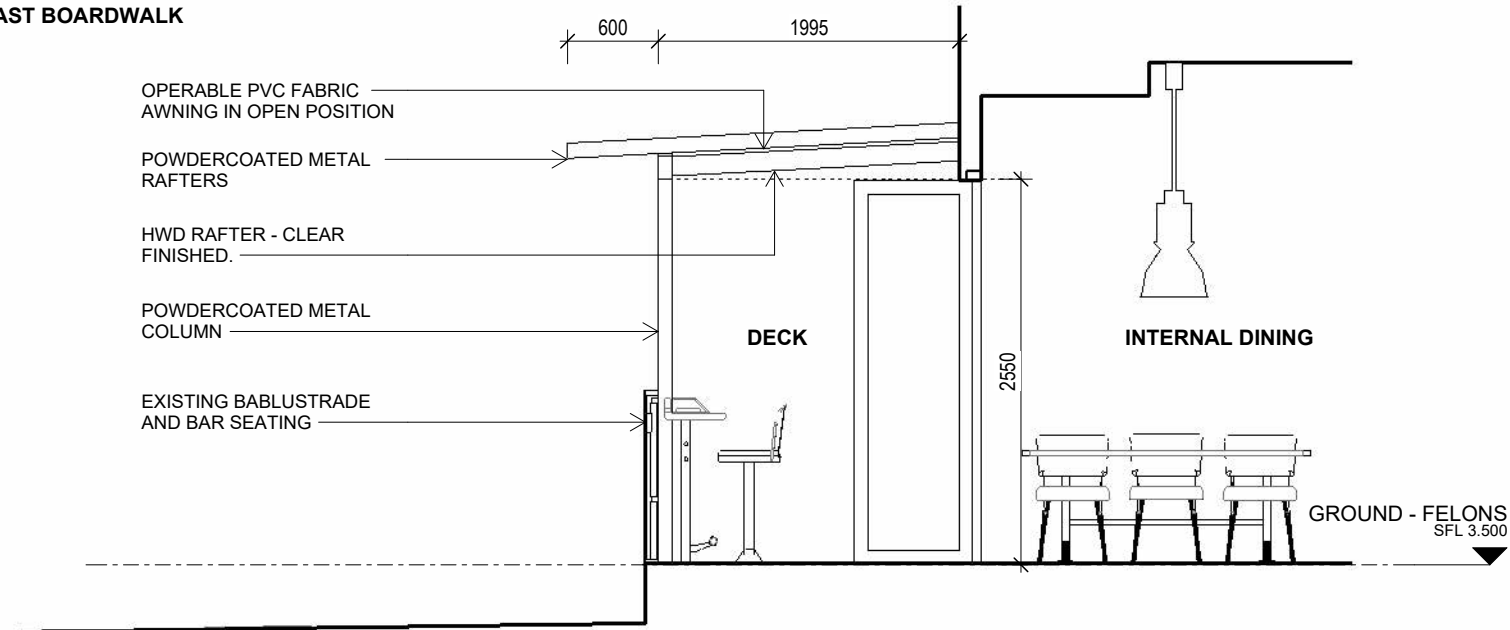

2
DA.103C
DETAIL SECTION - BOARDWALK AWNING
SCALE 1 : 50

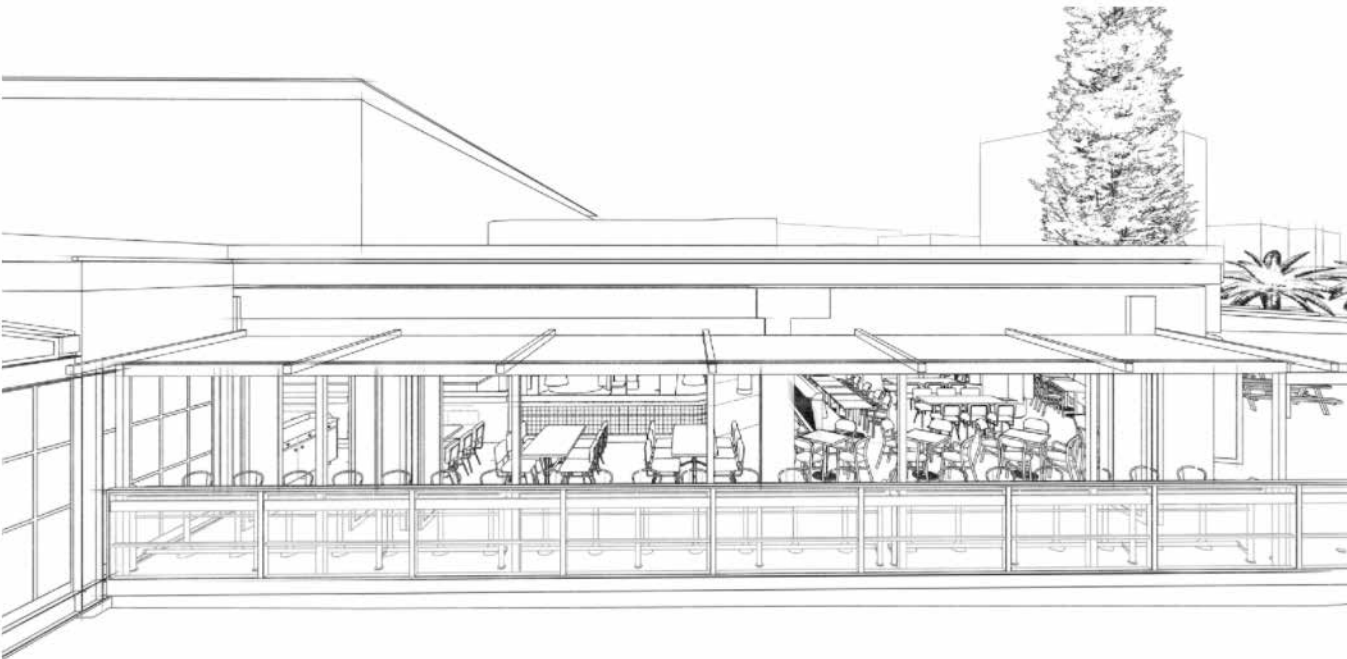

PERSPECTIVE VIEW - BOARDWALK AWNING

DISCLAIMER:

Little Boat Projects retains all common law, statutory law and other rights including copyright and intellectual property rights in respect of this document. The recipient indemnifies Little Boat Projects against all claims resulting from use of this document for any purpose other than its intended use, unauthorized changes or reuse of the document on other projects without the permission of Little Boat Projects. Under no circumstance shall transfer of this document be deemed a sale or constitute a transfer of the license to use this document.

PROJECT STATUS

PRELIMINARY

REVISIONS			
No	Date	Description	By
1	26.08.24	DEVELOPMENT APPLICATION	

PROJECT TITLE

MANLY WHARF ALTERATIONS

PROJECT ADDRESS

MANLY WHARF

DRAWING TITLE

AWNING DETAILS

SCALE: @ A3

1 : 50

DATE:

26.08.24

DWG No:

PROJECT No:

2405

DRAWN BY:

AH

REV

DA.208

1