

PV SYSTEM DETAILS

PV MODULES	(588) Q.CELL Q.PEAK DUO L-G7.2 395
DC SYSTEM SIZE (STC)	232.26 kWp
ARRAY AZIMUTH	189°/10°/280°
ARRAY PITCH	10°
INVERTER VARIANTS	(2) SOLAREEDGE SE82.8k; (1) SOLAREEDGE SE27.6k
AC SYSTEM SIZE	193.20 kVA

Array Plane:	1 (GOULD BUILDING)
# of Panels:	255
Roof Material:	Kliplok 700
Mounting Type:	10°
PV Module Dimension	2015 x 1000 x 35 (mm)

Array Plane:	2 (GYMNASIUM ROOF)
# of Panels:	333
Roof Material:	Trimdeck
Mounting Type:	10°
PV Module Dimension	2015 x 1000 x 35 (mm)

LOT 1/DP 1220407

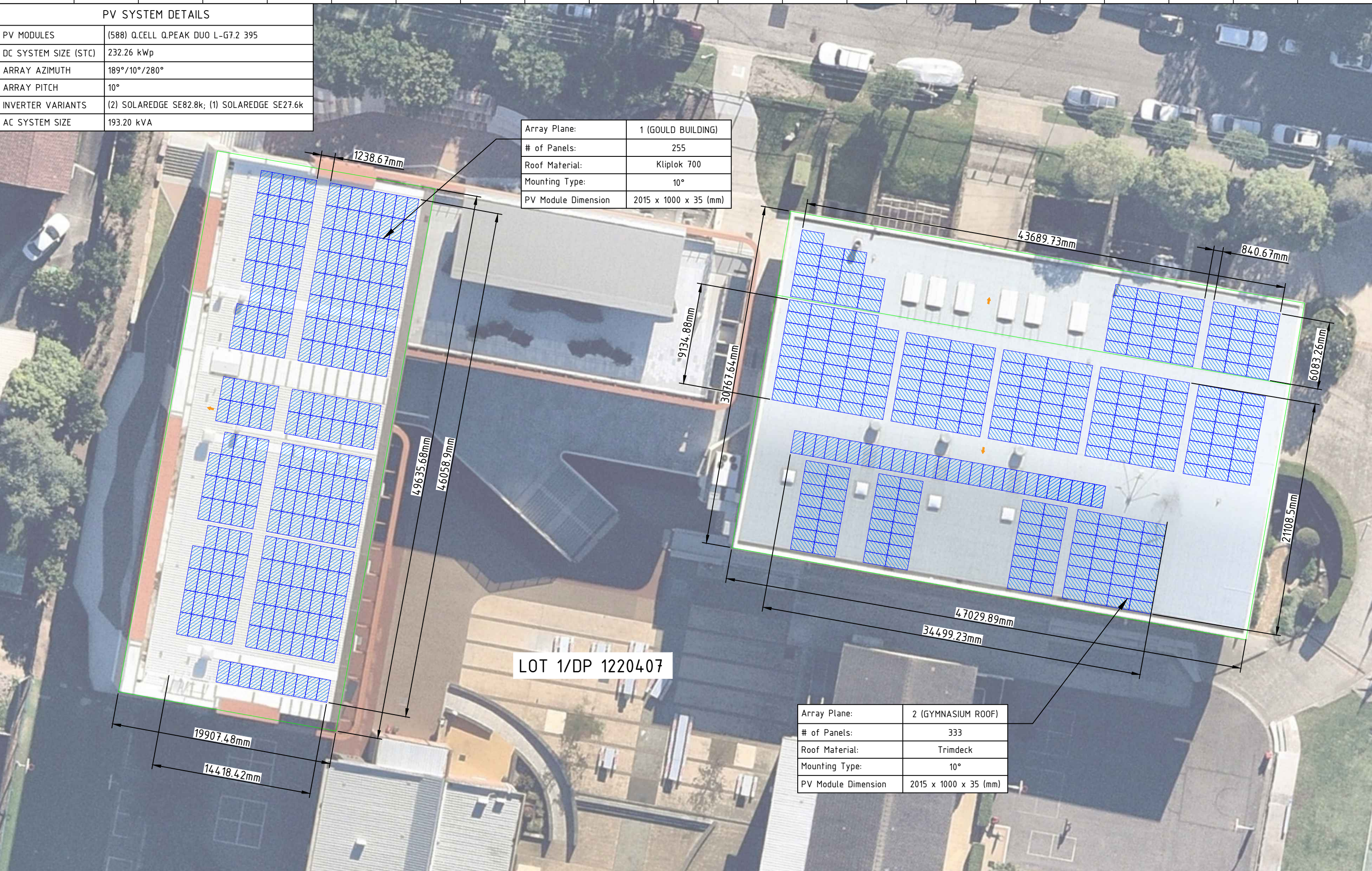

COMPANY DETAILS



WWW.SOLAHART.COM.AU/LANDING-PAGES/COMMERCIAL-PV
0428 024 384

SOLAHART INDUSTRIES PTY LTD.
1 ALAN STREET
RYDALMARE NSW
2116
Rory.chenoweth@solarhard.com.au

THIS DRAWING IS FULLY OWNED AND CARRIES COPYRIGHTS FROM SOLAR HART INDUSTRIES. ANY EXTERNAL USE OF THIS DRAWING REQUIRES CONSENT AND LEGAL PERMISSION FROM SOLAR HART INDUSTRIES. ALL RIGHTS RESERVED

CLIENT NAME:

ST. AUGUSTINE'S COLLEGE

PROJECT ADDRESS:

37-43 Federal Parade
Brookvale NSW 2100
-33.759136, 151.271093

SHEET TITLE:

SOLAR ROOF LAYOUT

Project Code:	Date: 31/08/2020
Drawn:	Scale: 1:300@A3
Checked:	Rev:

Rev. Date	Description	Drawn	Checked	Revision	DRAWING #
					PV-1

AS-BUILT

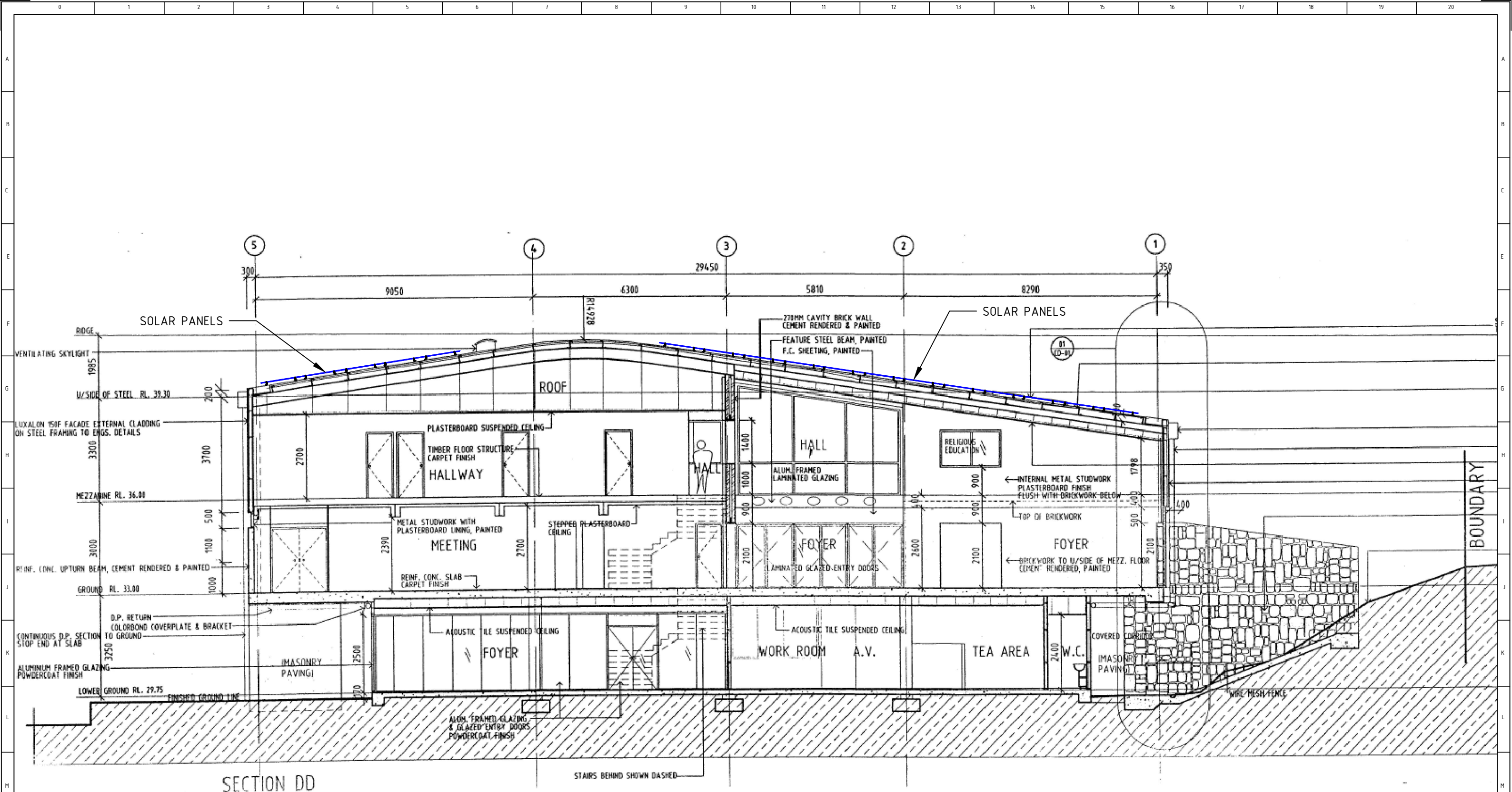

SECTION DD

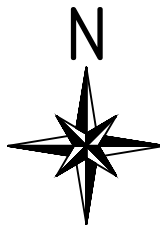

COMPANY DETAILS
 SOLAHART INDUSTRIES PTY LTD.
 1 ALAN STREET
 RYDALMARE NSW
 2116
 Rory.chenoweth@solahard.com.au

THIS DRAWINGS ARE FULLY OWNED AND CARRIES COPYRIGHTS FROM SOLAHART INDUSTRIES. ANY EXTERNAL USE OF THIS DRAWINGS REQUIRES CONSENT AND LEGAL PERMISSION FROM SOLAHART INDUSTRIES. ALL RIGHTS RESERVED

CLIENT NAME:
 ST. AUGUSTINE'S COLLEGE
PROJECT ADDRESS:
 37-43 Federal Parade
 Brookvale NSW 2100
 -33.759136, 151.271093

SHEET TITLE:
 SITE ELEVATION WITH SOLAR PANELS
 GYMNASIUM BUILDING
Project Code:
 Date: 31/08/2020
Drawn:
 Scale: 1:50@A3
Checked:
 Rev:

Rev. Date	Description	Drawn	Checked	Revision	DRAWING #
					PV-2

AS-BUILT

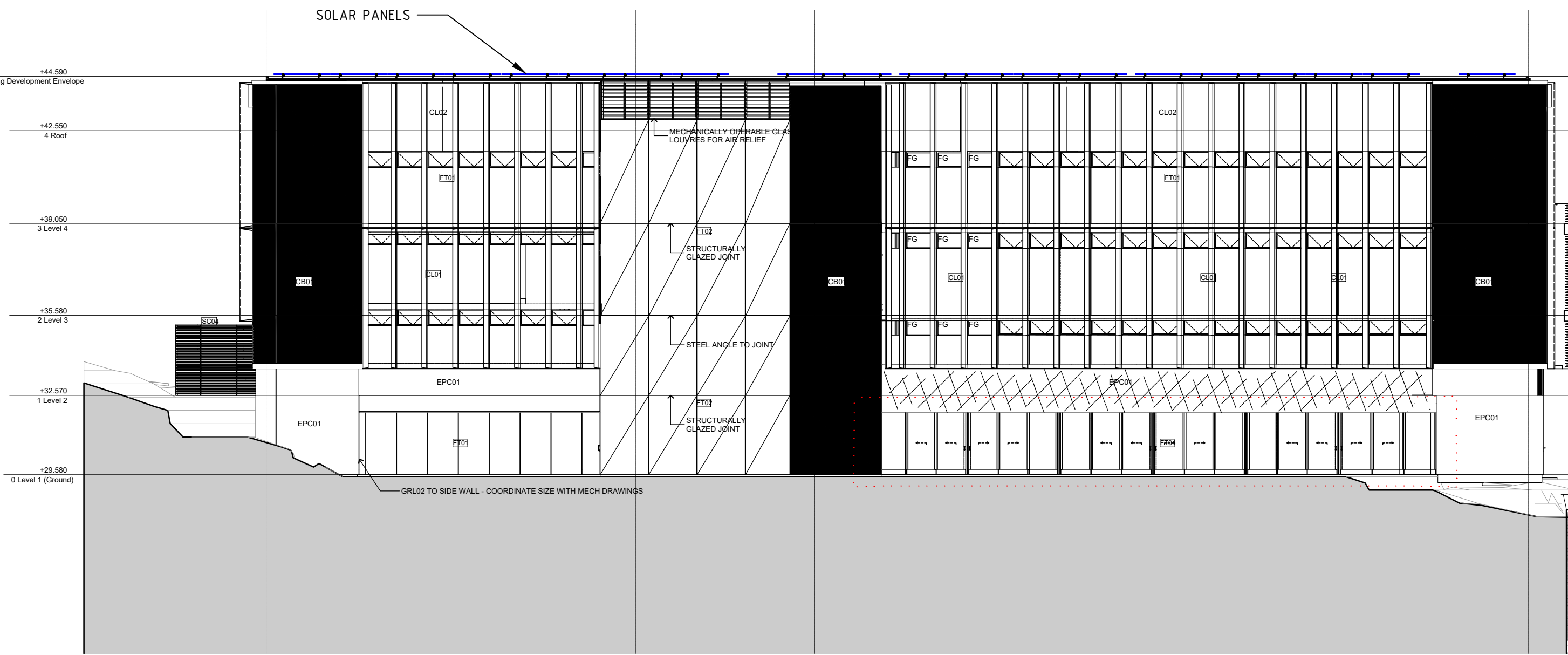

ELEVATION West Elevation



WWW.SOLAHART.COM.AU/LANDING-PAGES/COMMERCIAL-PV
0428 024 384

COMPANY DETAILS
SOLAHART INDUSTRIES PTY LTD.
1 ALAN STREET
RYDALMARE NSW
2116
Rory.chenoweth@solahard.com.au

THIS DRAWINGS ARE FULLY OWNED AND CARRIES COPYRIGHTS FROM SOLAHART INDUSTRIES. ANY EXTERNAL USE OF THIS DRAWINGS REQUIRES CONSENT AND LEGAL PERMISSION FROM SOLAHART INDUSTRIES. ALL RIGHTS RESERVED

CLIENT NAME:
ST. AUGUSTINE'S COLLEGE
PROJECT ADDRESS:
37-43 Federal Parade
Brookvale NSW 2100
-33.759136, 151.271093

SHEET TITLE:
SITE ELEVATION WITH SOLAR PANELS
GOOLD/LECCETO BUILDING
Project Code:
Drawn:
Checked:
Date: 31/08/2020
Scale: 1:50@A3
Rev:

Rev. Date	Description	Drawn	Checked	Revision

DRAWING #
PV-2
AS-BUILT