



IMAGE 01: LOCATION OF POOL
LOOKING TOWARDS SIDE OF
REAR FENCES



IMAGE 02: LOCATION OF POOL
LOOKING TOWARDS SIDE OF
EXISTING DWELLING



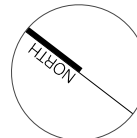
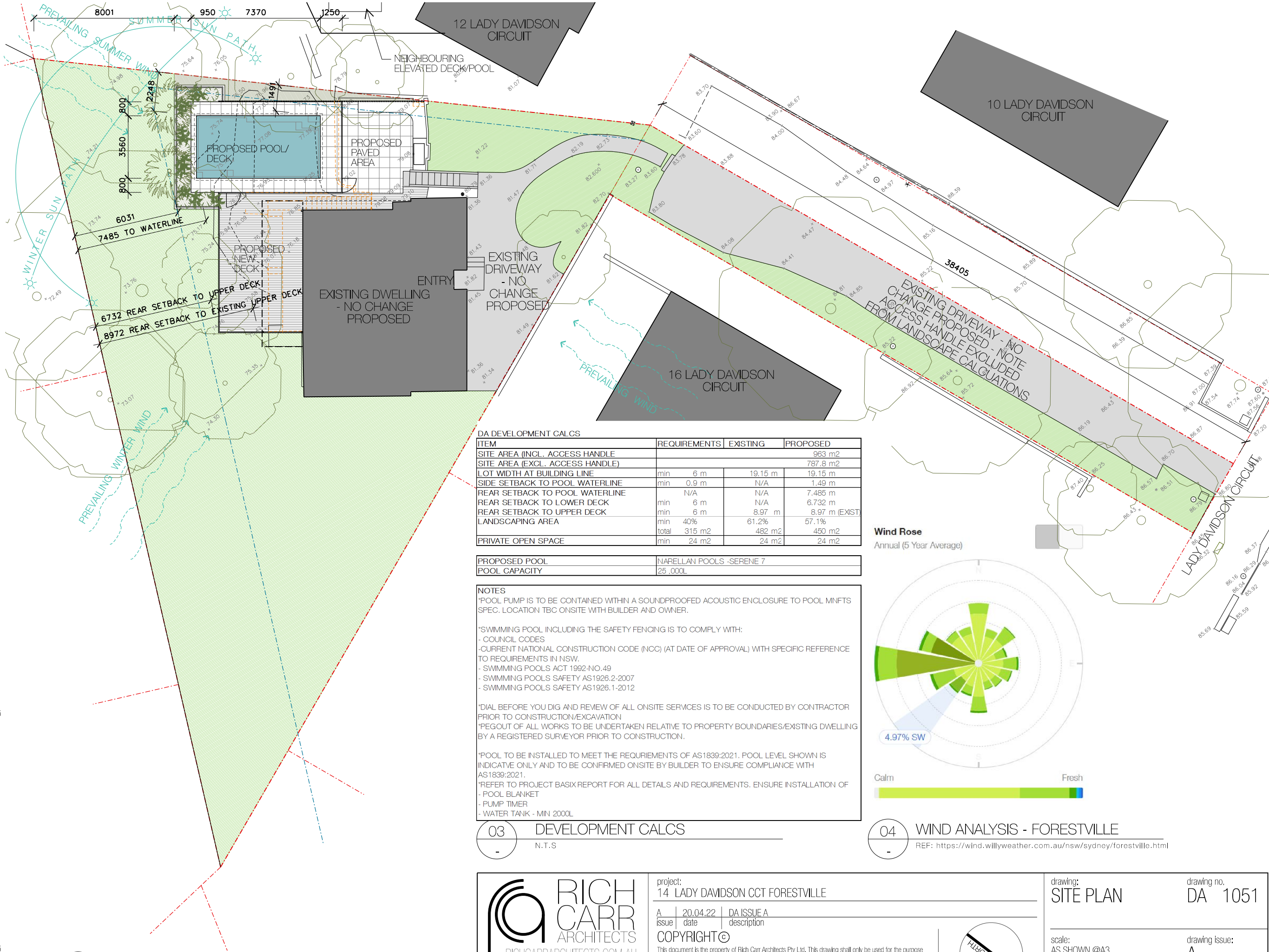
IMAGE 03: VIEW OF REAR DWELLING
- POOL LOCATION

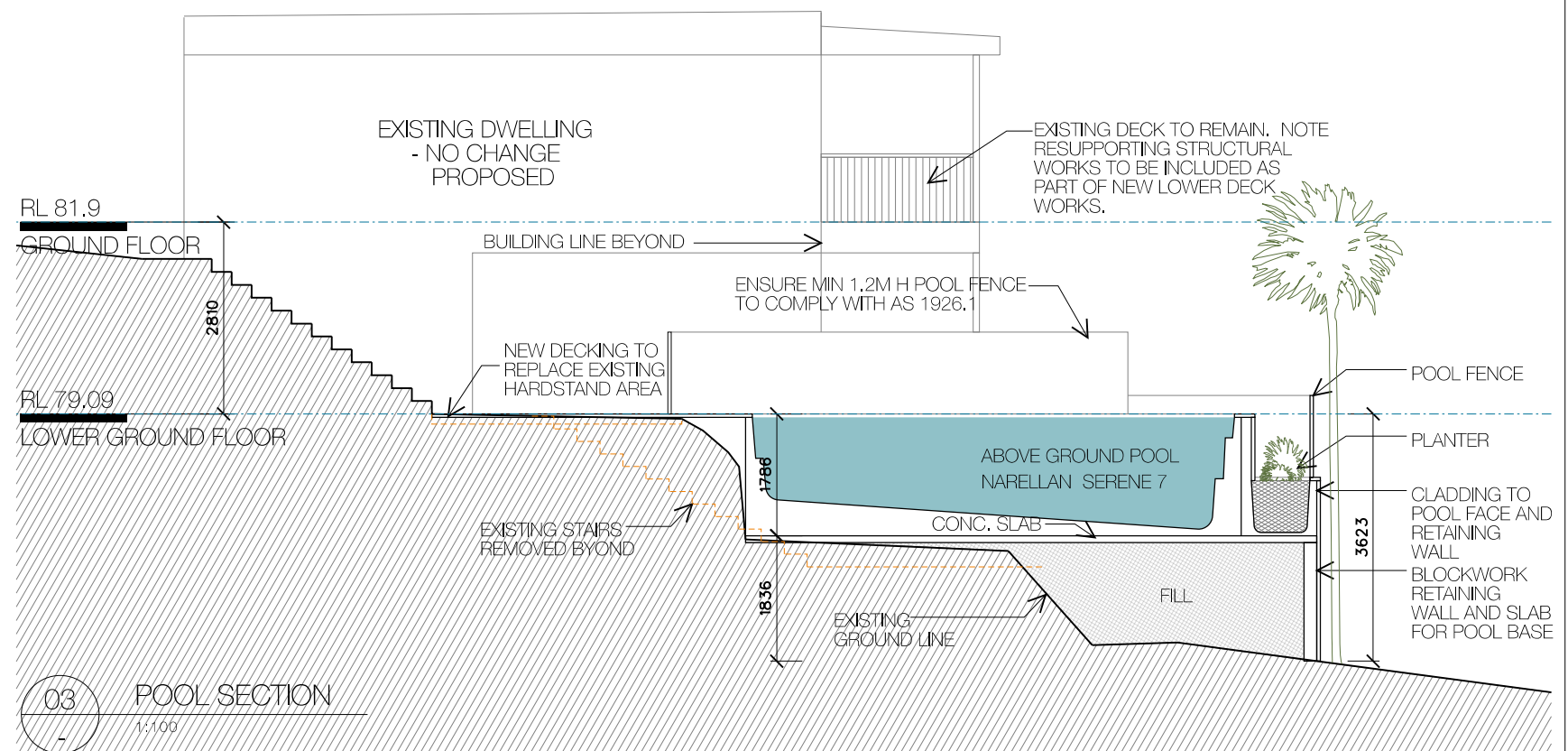
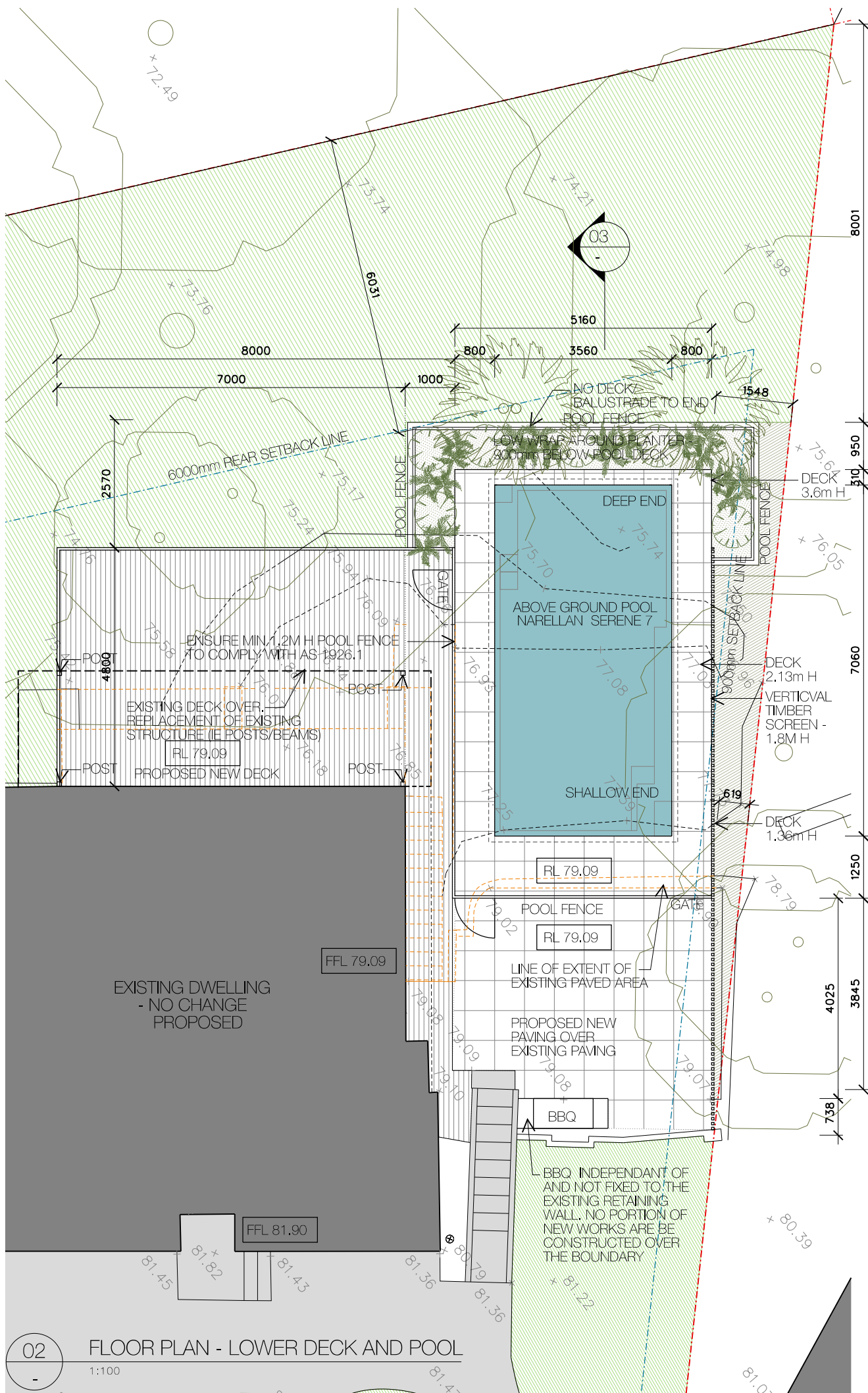


IMAGE 04: VIEW OF REAR DWELLING

02 SITE IMAGES
N.T.S

01 SITE PLAN
1:200





RICH CARR ARCHITECTS
RICHCARRARCHITECTS.COM.AU
T: 0430 936 919 NSW ARB: 9697
E: richard@richcarrarchitects.com.au

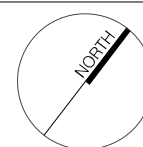
project:
14 LADY DAVIDSON CCT FORESTVILLE

C	19.07.22	DA ISSUE C
issue	date	description

COPYRIGHT©

This document is the property of Rich Carr Architects Pty Ltd. This drawing shall only be used for the purpose for which it was commissioned. Unauthorised use of this drawing is prohibited.

Note : Do not scale from drawings. Figured dimensions shall take precedence overscaled dimensions. Any discrepancy shall be reported to the Architect for clarification prior to the commencement of any work.



drawing:
POOL DRAWINGS

drawing no.
DA 1101

scale:
1:100@A3

drawing issue:
C





(A) GLASS POOL FENCE



(B) VERTICAL (WEATHERTEX) CLADDING
PAINTED CHARCOAL TO MATCH
EXISTING



(C) VERTICAL TIMBER SCREEN FENCING



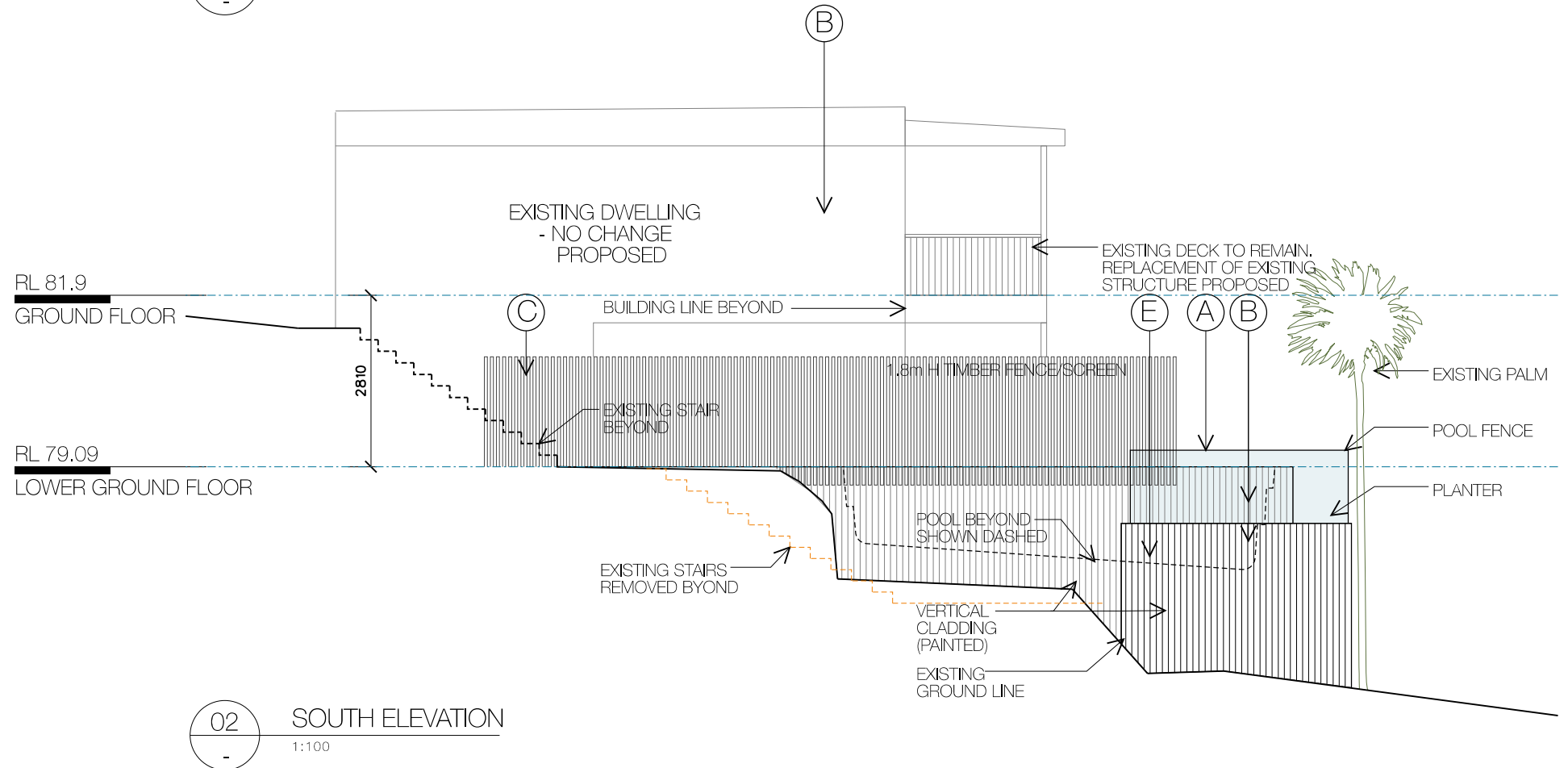
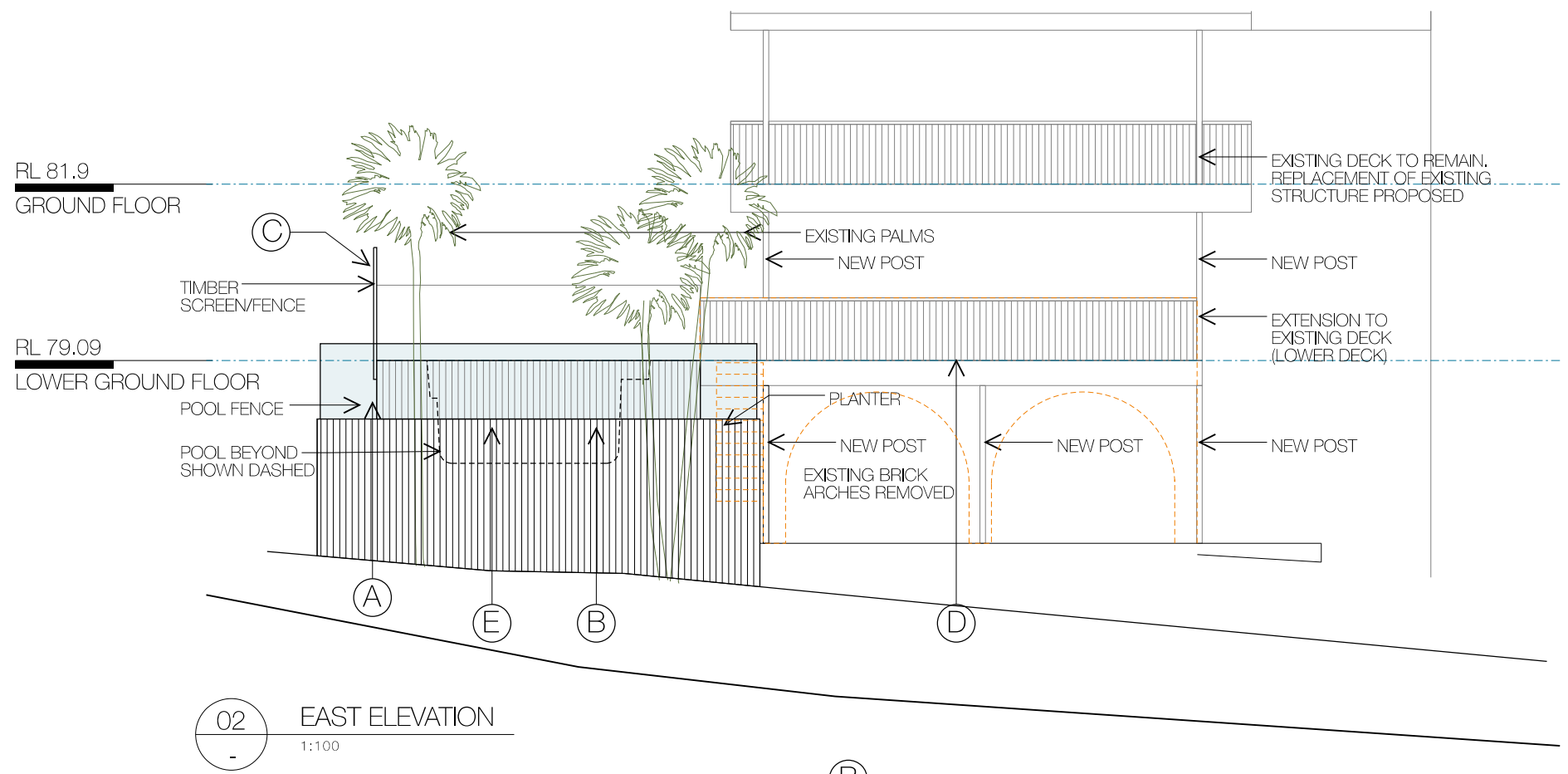
(D) TIMBER DECKING



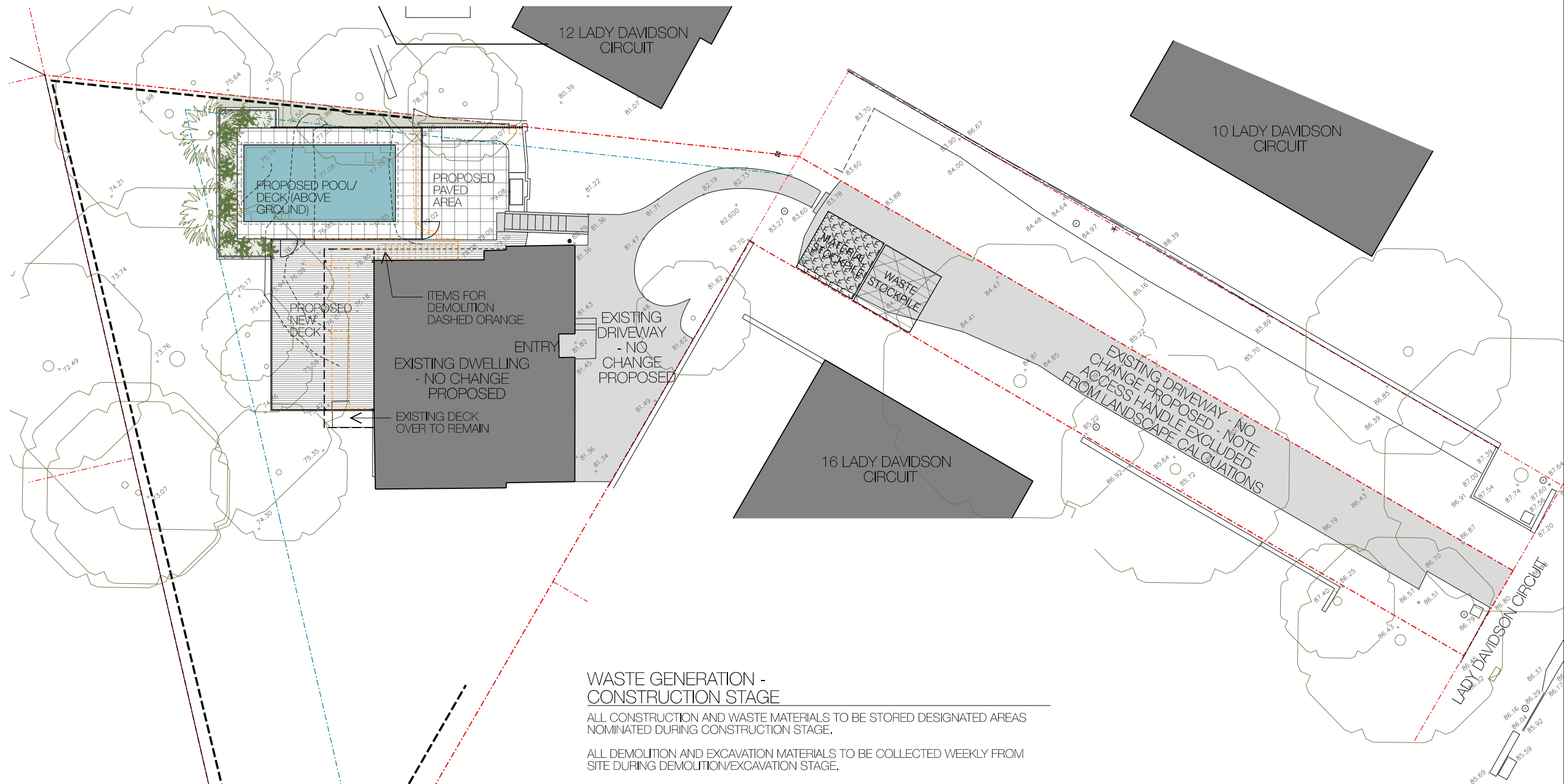
(E) SWIMMING POOL



(F) STONE PAVING TO POOL SURROUND



03 MATERIAL REFERENCES
N.T.S



WASTE GENERATION - CONSTRUCTION STAGE

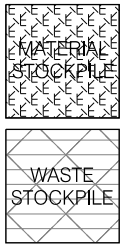
ALL CONSTRUCTION AND WASTE MATERIALS TO BE STORED DESIGNATED AREAS
NOMINATED DURING CONSTRUCTION STAGE.

ALL DEMOLITION AND EXCAVATION MATERIALS TO BE COLLECTED WEEKLY FROM
SITE DURING DEMOLITION/EXCAVATION STAGE.

WATER AND SEDIMENT CONTROL MEASURES

1. PRE-EXISTING SITE ACCESS POINTS ARE RETAINED DURING CONSTRUCTION. SITE
ACCESS POINTS ARE STABILISED WITH GEO-TEXTILE FABRIC AND BLUE METAL. A
VEHICLE GRID ENSURES MINIMAL SOIL PARTICLES ARE REMOVED FROM THE SITE.
2. GEO-TEXTILE SEDIMENT FENCES ARE LOCATED ALONG THE LOWER SITE
BOUNDARIES TO PREVENT RUNOFF.
3. KERBSIDE DRAINS ARE PROTECTED WITH GRAVEL SAUSAGES.
4. MATERIAL STOCKPILES ARE COVERED AND LOCATED WITHIN SEDIMENT FENCES.
5. EXCAVATED MATERIAL IS PLACED UPSLOPE OF SERVICE TRENCHES, TRENCHES ARE
FILLED AND COMPACTED IMMEDIATELY AFTER INSTALATION OF SERVICES.
6. PAVED AREAS AND FOOTPATHS ARE SWEEPED DAILY AND SEDIMENT IS COLLECTED.
7. EROSION AND SEDIMENT CONTROLS ARE TO BE CHECKED DAILY AND REPAIRED
WHEN NECESSARY.

LEGEND



MATERIALS STOCKPILE AREA
DURING CONSTRUCTION
PHASE

WASTE STOCK PILE
AREA DURING
CONSTRUCTION
PHASE

SEDIMENT FENCING AS
PER EPA AND COUNCIL
REQUIREMENTS



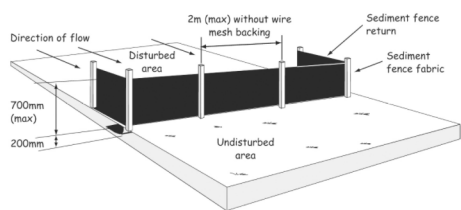
1.8m (H) TEMPORARY SITE
FENCE INCLUDING GATE
DURING CONSTRUCTION
PHASE - NO REQUIRED

EXISTING BUILDING FOR
DEMOLITION SHOWN
DASHED RED

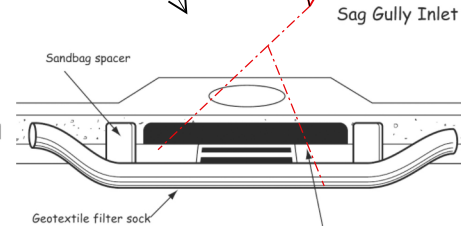
ENSURE DIAL BEFORE YOU DIG IS CARRIED OUT BY CONTRACTOR PRIOR TO
CONSTRUCTION/ EXCAVATION.

01 SITE PLAN
1:200

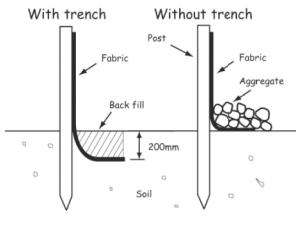
04 SEDIEMNT CONTROL DETAILS
N.T.S



Typical sediment fence installation
TYPICAL SEDIMENT FENCE DETAIL - N.T.S



TYPICAL DRAIN MANAGEMENT DETAIL - N.T.S



Alternative sediment fence installations (with and without
a trench)
TYPICAL SEDIMENT FENCE DETAIL - N.T.S



T: 0430 936 919 NSW ARB: 9697
E: richard@richcarrarchitects.com.au

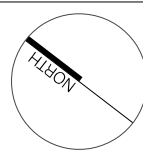
project:
14 LADY DAVIDSON CCT FORESTVILLE

A 20.04.22 DA ISSUE A
issue date description

COPYRIGHT©

This document is the property of Rich Carr Architects Pty Ltd. This drawing shall only be used for the purpose
for which it was commissioned. Unauthorised use of this drawing is prohibited.

Note : Do not scale from drawings. Figured dimensions shall take precedence overscaled dimensions. Any
discrepancy shall be reported to the Architect for clarification prior to the commencement of any work.



drawing:
EXCAVATION, SOIL DA 1901
& SEDIMENT EROSION PLAN

scale:
AS SHOWN @A3

0m 2m 4m 10m

drawing no.
1901

drawing issue:
A