

DRAWING LIST				
Sheet Number	Sheet Name	Amend	Description	Sheet Issue Date
01 - 01	COVER SHEET		DEVELOPMENT APPLICATION	21.09.2020
02 - 01	SITE PLAN		DEVELOPMENT APPLICATION	21.09.2020
02 - 02	GROUND FLOOR PLAN		DEVELOPMENT APPLICATION	21.09.2020
02 - 03	FIRST FLOOR PLAN		DEVELOPMENT APPLICATION	21.09.2020
03 - 01	ELEVATIONS		DEVELOPMENT APPLICATION	21.09.2020
03 - 02	ELEVATIONS		DEVELOPMENT APPLICATION	21.09.2020
04 - 01	SECTIONS		DEVELOPMENT APPLICATION	21.09.2020
05 - 01	AREA PLANS		DEVELOPMENT APPLICATION	21.09.2020

PROPOSED HOME BEAUTY SALON

FOR
MR & MRS BOWTELL
At
69 BINALONG AVENUE ALLAMBIE HEIGHTS NSW 2100
DEVELOPMENT APPLICATION
21.09.2020
20_24
21/09/2020 8:55:46 AM

JMH Living Design

ABN 41 280 852 869
John Hatch - Principal
Mobile: 0447 681 736
E-mail: john@jmhlivingdesign.com.au
Website: www.jmhlivingdesign.com.au
Office
Location: 1st Floor, 8 Park Lane,
Caringbah, NSW 2229

Postal Address: PO Box 74,
Caringbah, NSW 1495

Telephone: (02) 9540 3626

Industry Member of:



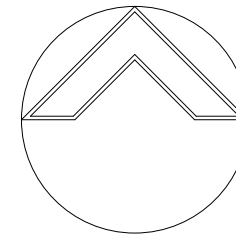
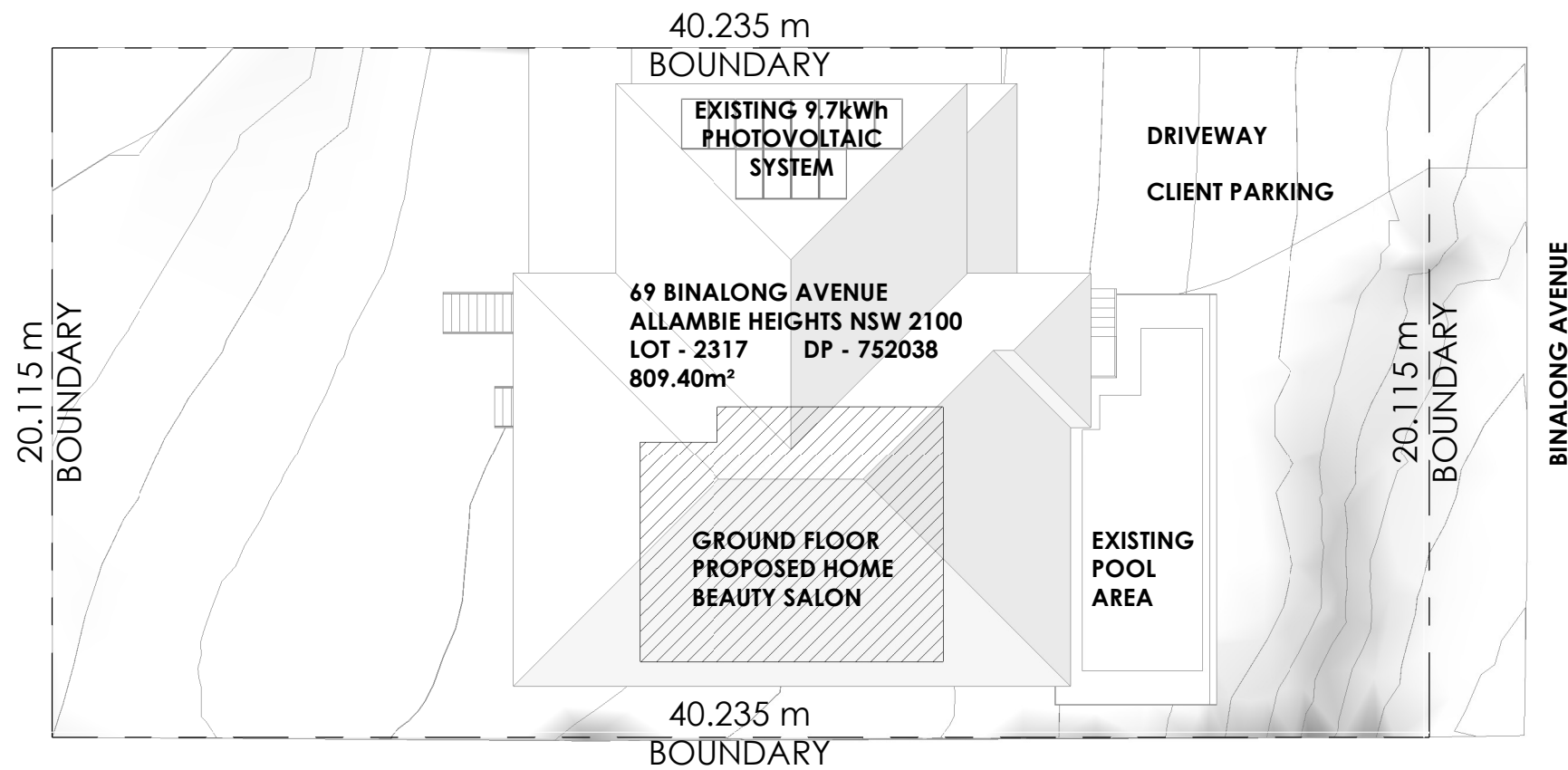

100 SITE PLAN

1 : 200

AMENDMENTS

DRAWING TITLE

SITE PLAN

PROJECT STATUS

DEVELOPMENT
APPLICATION

PROJECT

PROPOSED HOME BEAUTY
SALON

ADDRESS

69 BINALONG AVENUE
ALLAMBIE HEIGHTS NSW
2100

CLIENT

MR & MRS BOWTELL

Date: 21.09.2020

Drawing No: 20_24 Amend:

Sheet No: 02 - 01 The whole works to be in accordance with the National Construction Code of Australia, all relevant Australian Standards and all other governing authorities concerned.

Scale: 1 : 200 All dimensions to be in millimetres unless otherwise stated.

Drawn: LB Use written dimensions in preference to scaled dimensions.

Checked: JMH The builder to check all dimensions on site prior to the commencement of work.

Sheet Size: A3 No responsibility will be accepted by JMH Living Design for builder's details, methods, setout or design contradictions, nor council variations and conditions.

JMH Living Design
ABN 41 280 852
John Hatch - Principal
Mobile: 0447 681 736
E-mail: john@jmlivingdesign.com.au
Web: www.jmlivingdesign.com.au

Office
Location: 1st Floor,
8 Park Lane,
Caringbah, NSW 2229

Postal Address: PO Box 74,
Caringbah, NSW 1495
Telephone: (02) 9540 3626

Industry Member of:

bda BUILDING DESIGNERS ASSOCIATION OF AUSTRALIA

jmh living design

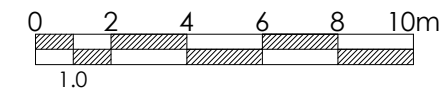

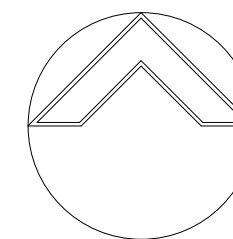
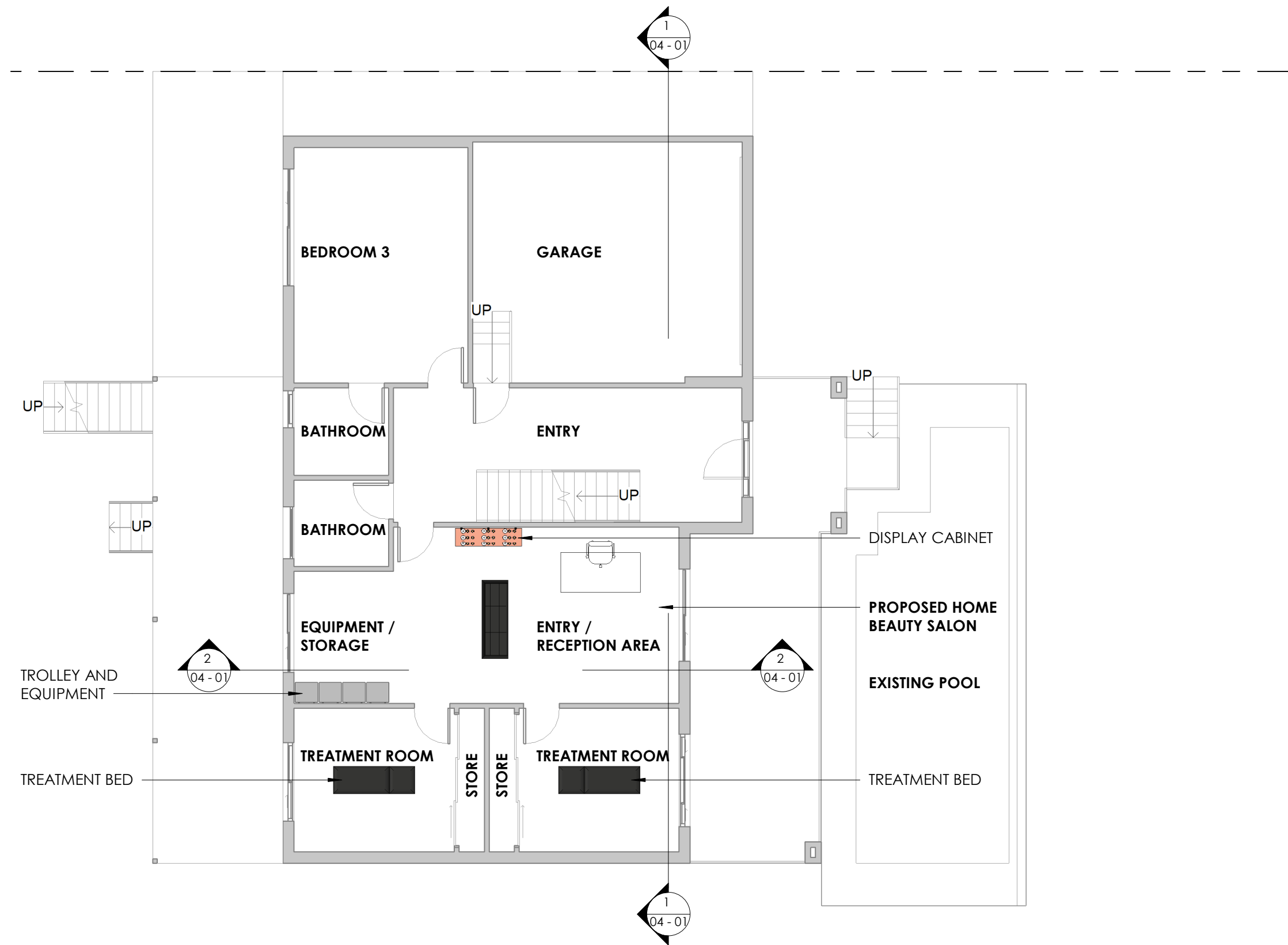

AMENDMENTS
DRAWING TITLE
GROUND FLOOR PLAN

PROJECT STATUS
**DEVELOPMENT
APPLICATION**

PROJECT
**PROPOSED HOME BEAUTY
SALON**

ADDRESS
**69 BINALONG AVENUE
ALLAMBIE HEIGHTS NSW
2100**

CLIENT
MR & MRS BOWTELL

Date:	21.09.2020	Amend:	
Drawing No:	20_24		
Sheet No:	02 - 02	The whole works to be in accordance with the National Construction Code of Australia, all relevant Australian Standards and all other governing authorities concerned.	
Scale:	1 : 100	All dimensions to be in millimetres unless otherwise stated.	
Drawn:	LB	Use written dimensions in preference to scaled dimensions.	
Checked:	JMH	The builder to check all dimensions on site prior to the commencement of work.	
Sheet Size:	A3	No responsibility will be accepted by JMH Living Design for builder's details, methods, setout or design contradictions, nor council variations and conditions.	

JMH Living Design
ABN 41 280 852
John Hatch - Principal
Mobile: 0447 681 736
E-mail: john@jmlivingdesign.com.au
Web: www.jmlivingdesign.com.au

Office
Location: 1st Floor,
8 Park Lane,
Caringbah, NSW 2229

Postal Address: PO Box 74,
Caringbah, NSW 1495

Telephone: (02) 9540 3626

Industry Member of:



Company:



W www.bda.com.au W www.ribaweb.org.au 21/09/2020 8:55:48

02 GROUND FLOOR LEVEL
1 : 100

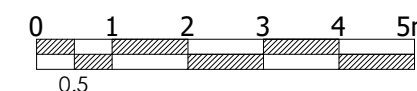

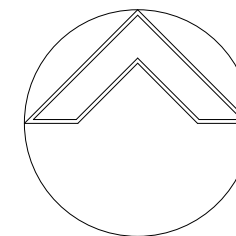
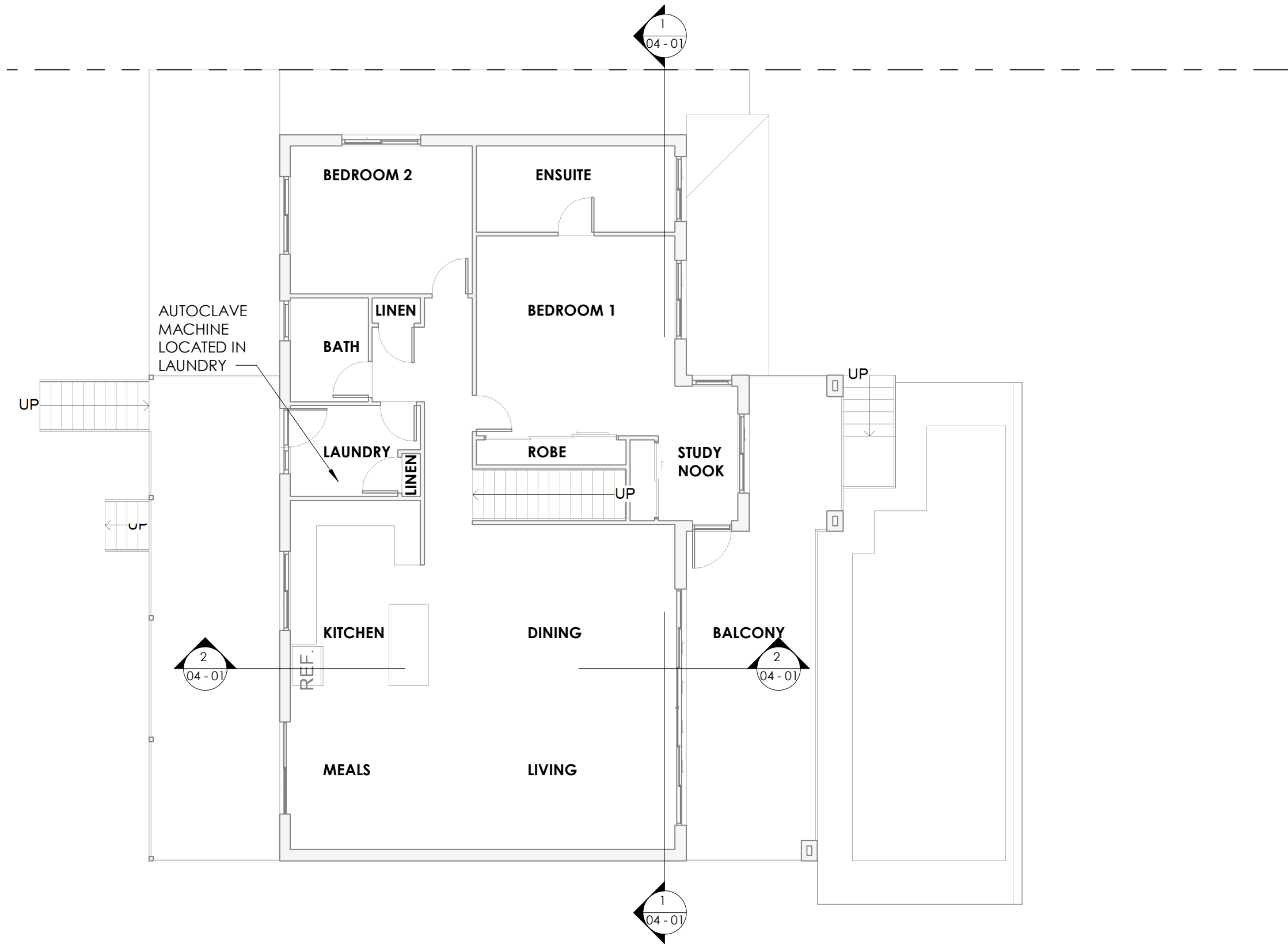

AMENDMENTS
DRAWING TITLE
FIRST FLOOR PLAN

PROJECT STATUS
**DEVELOPMENT
APPLICATION**

PROJECT
**PROPOSED HOME BEAUTY
SALON**

ADDRESS
**69 BINALONG AVENUE
ALLAMBIE HEIGHTS NSW
2100**

CLIENT
MR & MRS BOWTELL

Date: **21.09.2020**

Drawing No: **20_24** Amend:

Sheet No: **02 - 03**
Scale: **1 : 100**
The whole works to be in accordance with the National Construction Code of Australia, all relevant Australian Standards and all other governing authorities concerned.

Drawn: **LB**
All dimensions to be in millimetres unless otherwise stated.

Checked: **JMH**
Use written dimensions in preference to scaled dimensions.

Sheet Size: **A3**
The builder to check all dimensions on site prior to the commencement of work.

JMH Living Design
ABN 41 280 852
No responsibility will be accepted by JMH Living Design for builder's details, methods, setout or design contradictions, nor council variations and conditions.

John Hatch - Principal
Mobile: 0447 481 736
E-mail: john@jmlivingdesign.com.au
Web: www.jmlivingdesign.com.au
This set of drawings is subject to copyright and may not be used or copied without the consent of JMH Living Design.

Office
Location: 1st Floor,
8 Park Lane,
Caringbah, NSW 2229

Postal Address: PO Box 74,
Caringbah, NSW 1495

Telephone: (02) 9540 3626

Industry Member of:



W www.bda.com.au W www.ribansw.com.au 21/09/2020 8:55:50



1 **04 FIRST FLOOR LEVEL**
1 : 100

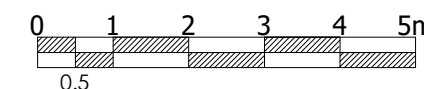

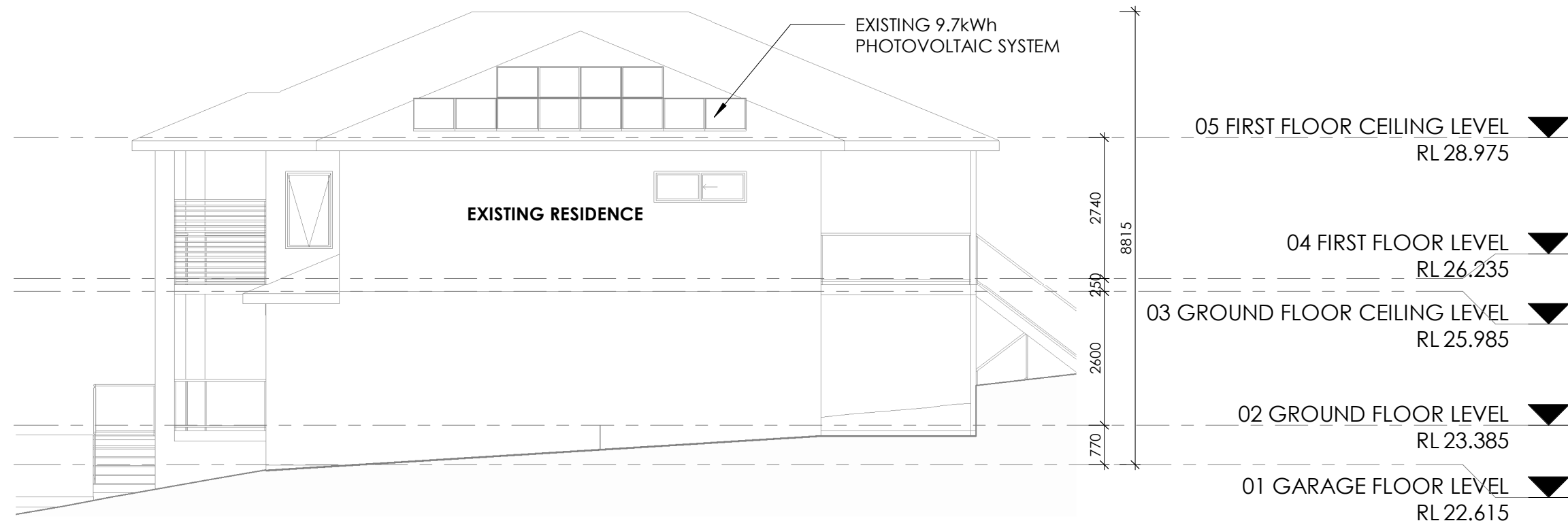

NORTHERN ELEVATION

1
1 : 100



EASTERN ELEVATION

2
1 : 100

AMENDMENTS
DRAWING TITLE
ELEVATIONS

PROJECT STATUS
**DEVELOPMENT
APPLICATION**

PROJECT
**PROPOSED HOME BEAUTY
SALON**

ADDRESS
**69 BINALONG AVENUE
ALLAMBIE HEIGHTS NSW
2100**

CLIENT
MR & MRS BOWTELL

Date: 21.09.2020

Drawing No: 20_24 Amend:

Sheet No: 03 - 01 The whole works to be in accordance with the National Construction Code of Australia, all relevant Australian Standards and all other governing authorities concerned.

Scale: 1 : 100 All dimensions to be in millimetres unless otherwise stated.

Drawn: LB Use written dimensions in preference to scaled dimensions.

Checked: JMH

Sheet Size: A3 The builder to check all dimensions on site prior to the commencement of work.

JMH Living Design No responsibility will be accepted by JMH Living Design for builder's details, methods, setout or design contradictions, nor council variations and conditions.

ABN 41 280 852 **John Hatch - Principal** This set of drawings is subject to copyright and may not be used or copied without the consent of JMH Living Design.

E-mail: john@jmlivingdesign.com.au Web: www.jmlivingdesign.com.au

Office Location: 1st Floor, 8 Park Lane, Caringbah, NSW 2229

Postal Address: PO Box 74, Caringbah, NSW 1495

Telephone: (02) 9540 3626

Industry Member of:

bda BUILDING DESIGNERS ASSOCIATION OF AUSTRALIA

Company: **jmh** living design

W www.bda.com.au W www.jmlivingdesign.com.au 21/09/2020 8:55:51

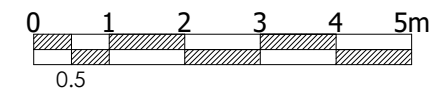



05 FIRST FLOOR CEILING LEVEL ▼
RL 28.975

04 FIRST FLOOR LEVEL ▼
RL 26.235

03 GROUND FLOOR CEILING LEVEL ▼
RL 25.985

02 GROUND FLOOR LEVEL ▼
RL 23.385

01 GARAGE FLOOR LEVEL ▼
RL 22.615

1 SOUTHERN ELEVATION

1 : 100

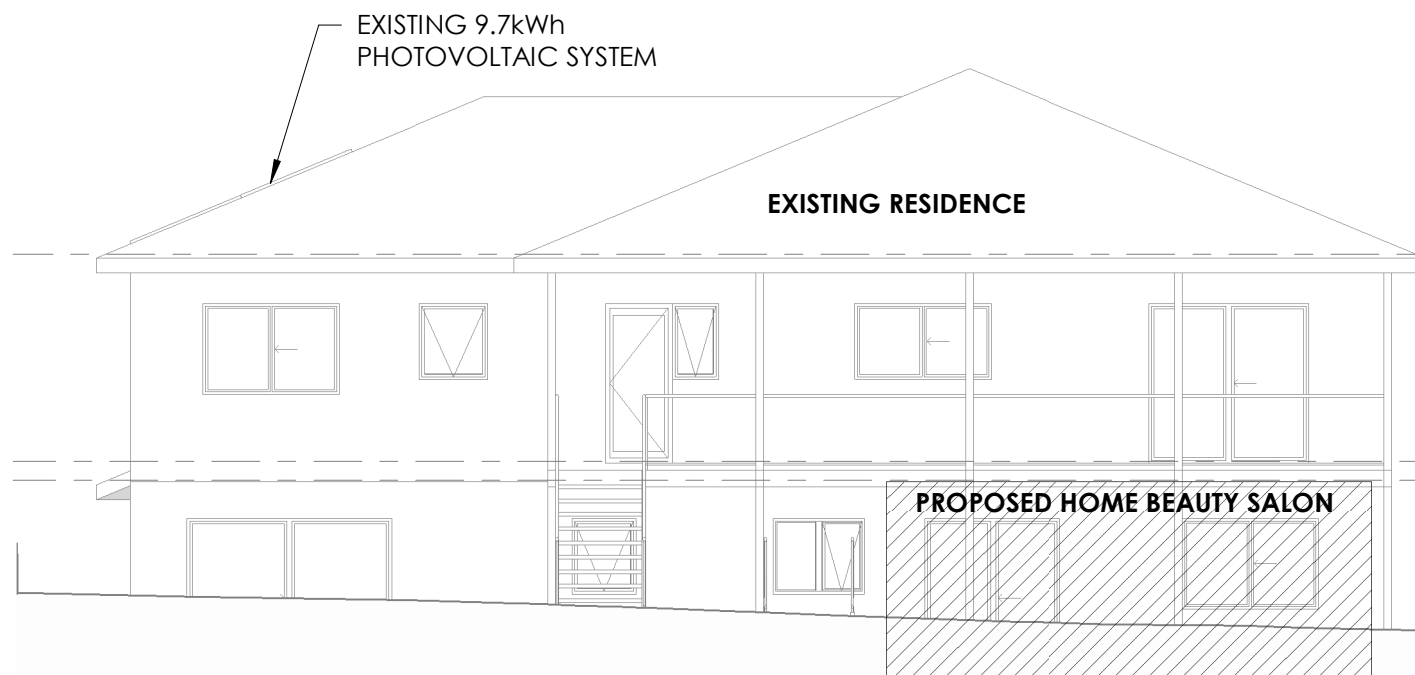

05 FIRST FLOOR CEILING LEVEL ▼
RL 28.975

04 FIRST FLOOR LEVEL ▼
RL 26.235

03 GROUND FLOOR CEILING LEVEL ▼
RL 25.985

02 GROUND FLOOR LEVEL ▼
RL 23.385

01 GARAGE FLOOR LEVEL ▼
RL 22.615

2 WESTERN ELEVATION

1 : 100

AMENDMENTS
DRAWING TITLE
ELEVATIONS

PROJECT STATUS
DEVELOPMENT
APPLICATION

PROJECT
PROPOSED HOME BEAUTY
SALON

ADDRESS
69 BINALONG AVENUE
ALLAMBIE HEIGHTS NSW
2100

CLIENT
MR & MRS BOWTELL

Date: 21.09.2020

Drawing No: 20_24 Amend:

Sheet No: 03 - 02 The whole works to be in accordance with the National Construction Code of Australia, all relevant Australian Standards and all other governing authorities concerned.

Scale: 1 : 100 All dimensions to be in millimetres unless otherwise stated.

Drawn: LB Use written dimensions in preference to scaled dimensions.

Checked: JMH

Sheet Size: A3 The builder to check all dimensions on site prior to the commencement of work.

JMH Living Design
ABN 41 280 852
John Hatch - Principal
Mobile: 0447 681 736
E-mail: john@jmlivingdesign.com.au
Web: www.jmlivingdesign.com.au

Office
Location: 1st Floor,
8 Park Lane,
Caringbah, NSW 2229

Postal Address: PO Box 74,
Caringbah, NSW 1495

Telephone: (02) 9540 3626

Industry Member of:

bda BUILDING DESIGNERS ASSOCIATION OF AUSTRALIA

Company:
jmh living design

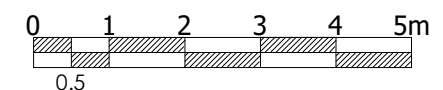

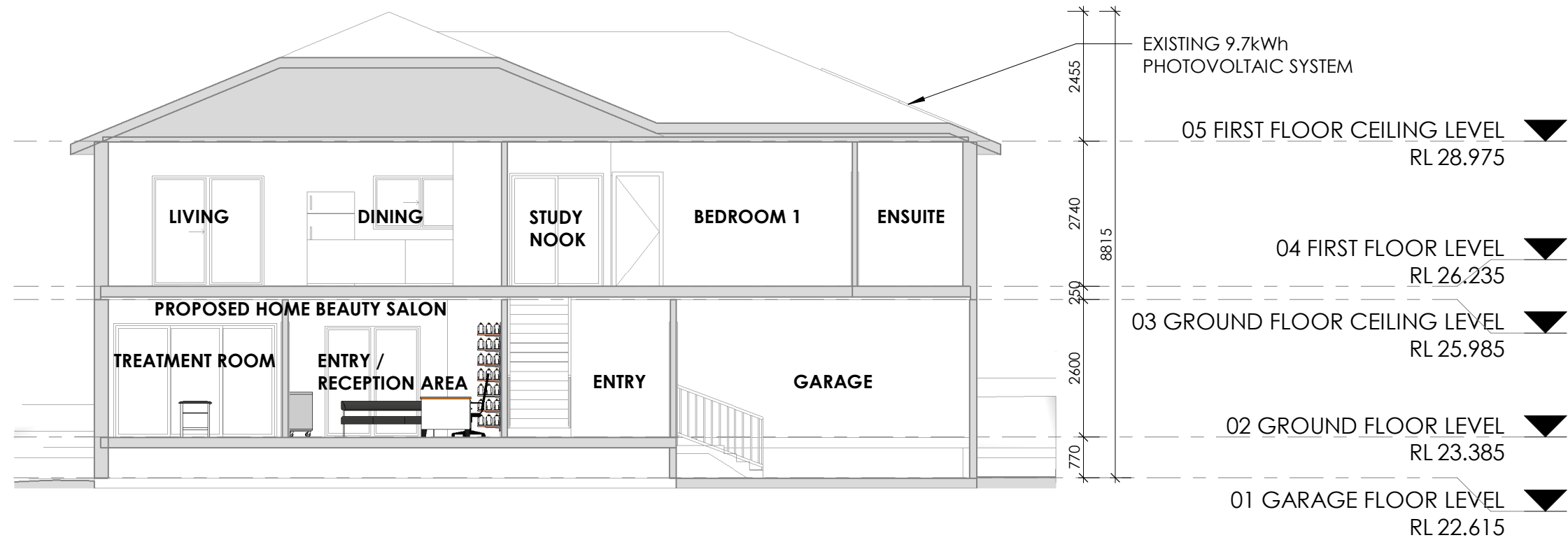

1

Section 1

1 : 100

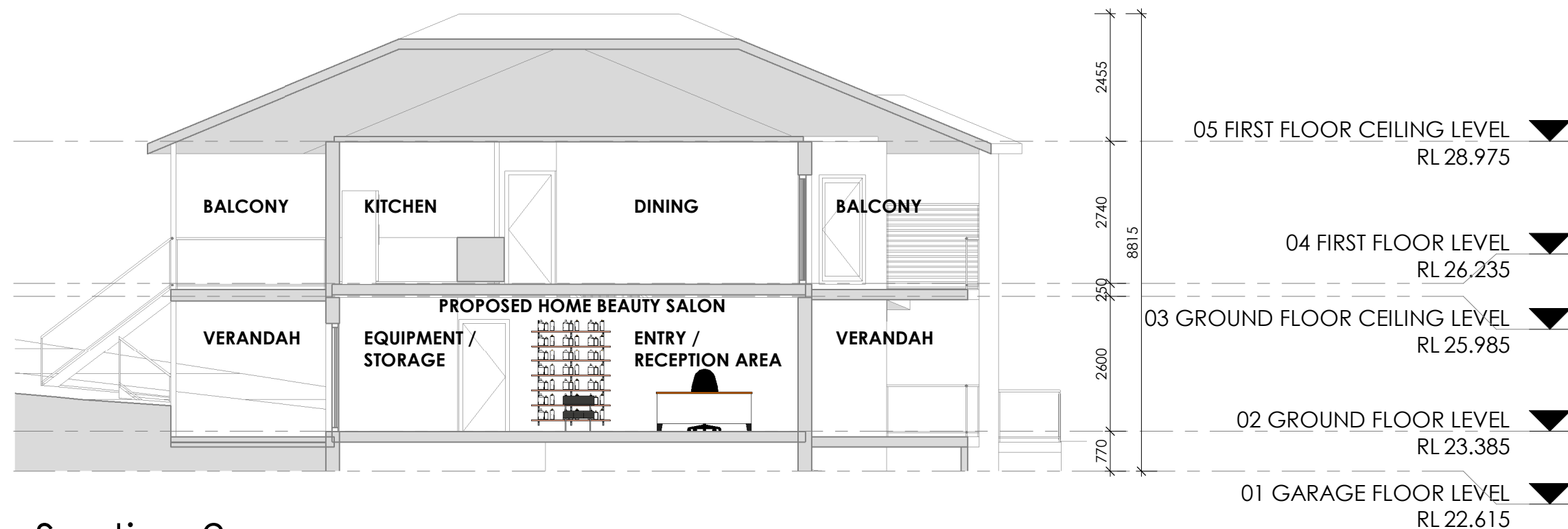

2

Section 2

1 : 100

AMENDMENTS

DRAWING TITLE

SECTIONS

PROJECT STATUS

DEVELOPMENT
APPLICATION

PROJECT

PROPOSED HOME BEAUTY
SALON

ADDRESS

69 BINALONG AVENUE
ALLAMBIE HEIGHTS NSW
2100

CLIENT

MR & MRS BOWTELL

Date:

21.09.2020

Drawing No:

20_24

Sheet No:

04 - 01

Scale:

1 : 100

Drawn:

LB

Checked:

JMH

Sheet Size:

A3

Project:

JMH

Client:

MR & MRS BOWTELL

Address:

69 BINALONG AVENUE

City:

ALLAMBIE HEIGHTS NSW

Postcode:

2100

Phone:

0447 681 736

Email:

john@jmlivingdesign.com.au

Web:

www.jmlivingdesign.com.au

Office:

Location: 1st Floor, 8 Park Lane, Caringbah, NSW 2229

Postal Address:

PO Box 74, Caringbah, NSW 1495

Telephone:

(02) 9540 3626

Industry Member of:

Building Designers Association of Australia

Company:

jmh living design

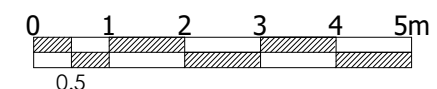

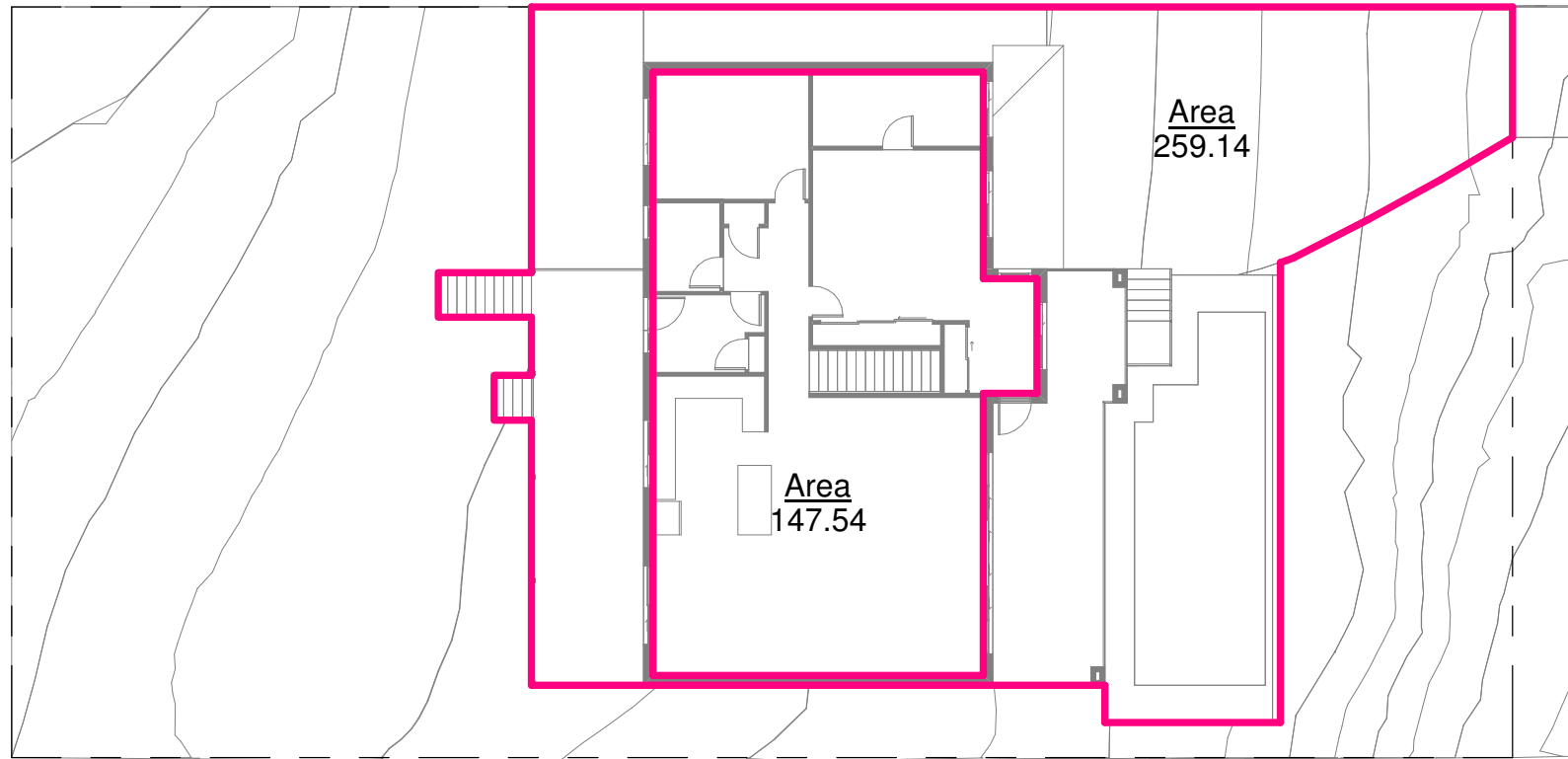

SITE CALCULATIONS	m ²	COMPLIES
ZONE	R2	
SITE AREA	809.40m ²	
MAXIMUM GROSS FLOOR AREA (SA x 0.0) =	000.00m ²	
MINIMUM LANDSCAPED AREA (SA x 0.40) =	323.76m ²	
MAXIMUM FOOTPRINT AREA (809.40 - 323.76) =	485.64m ²	
GROSS FLOOR AREA		
EXISTING RESIDENCE	269.69m ²	
EXISTING GARAGE	34.21m ²	
TOTAL GROSS FLOOR AREA (FLOOR SPACE RATIO)	303.90m² (0.37X:1)	YES (NO CHANGES)
TOTAL BUILDING FOOTPRINT	406.68m²	YES
ACTUAL LANDCAPED AREA (PERCENTAGE)	402.72m² (50%)	YES

AMENDMENTS
DRAWING TITLE
AREA PLANS

PROJECT STATUS
DEVELOPMENT
APPLICATION

PROJECT
PROPOSED HOME BEAUTY
SALON

ADDRESS
69 BINALONG AVENUE
ALLAMBIE HEIGHTS NSW
2100

CLIENT
MR & MRS BOWTELL

Date: 21.09.2020

Drawing No: 20_24 Amend:

Sheet No: 05 - 01 The whole works to be in accordance with the National Construction Code of Australia, all relevant Australian Standards and all other governing authorities concerned.

Scale: As indicated

Drawn: LB All dimensions to be in millimetres unless otherwise stated.

Checked: JMH Use written dimensions in preference to scaled dimensions.

Sheet Size: A3 The builder to check all dimensions on site prior to the commencement of work.

JMH Living Design
ABN 41 280 852

John Hatch - Principal
Mobile: 0447 681 736
E-mail: john@jmlivingdesign.com.au
Web: www.jmlivingdesign.com.au

Office
Location: 1st Floor,
8 Park Lane,
Caringbah, NSW 2229

Postal Address: PO Box 74,
Caringbah, NSW 1495

Telephone: (02) 9540 3626

Industry Member of:

bda
BUILDING DESIGNERS
ASSOCIATION OF AUSTRALIA

jmh
living design

W www.bda.com.au W www.jmlivingdesign.com.au 21/09/2020 8:55:56

04 FIRST FLOOR LEVEL

1 : 200

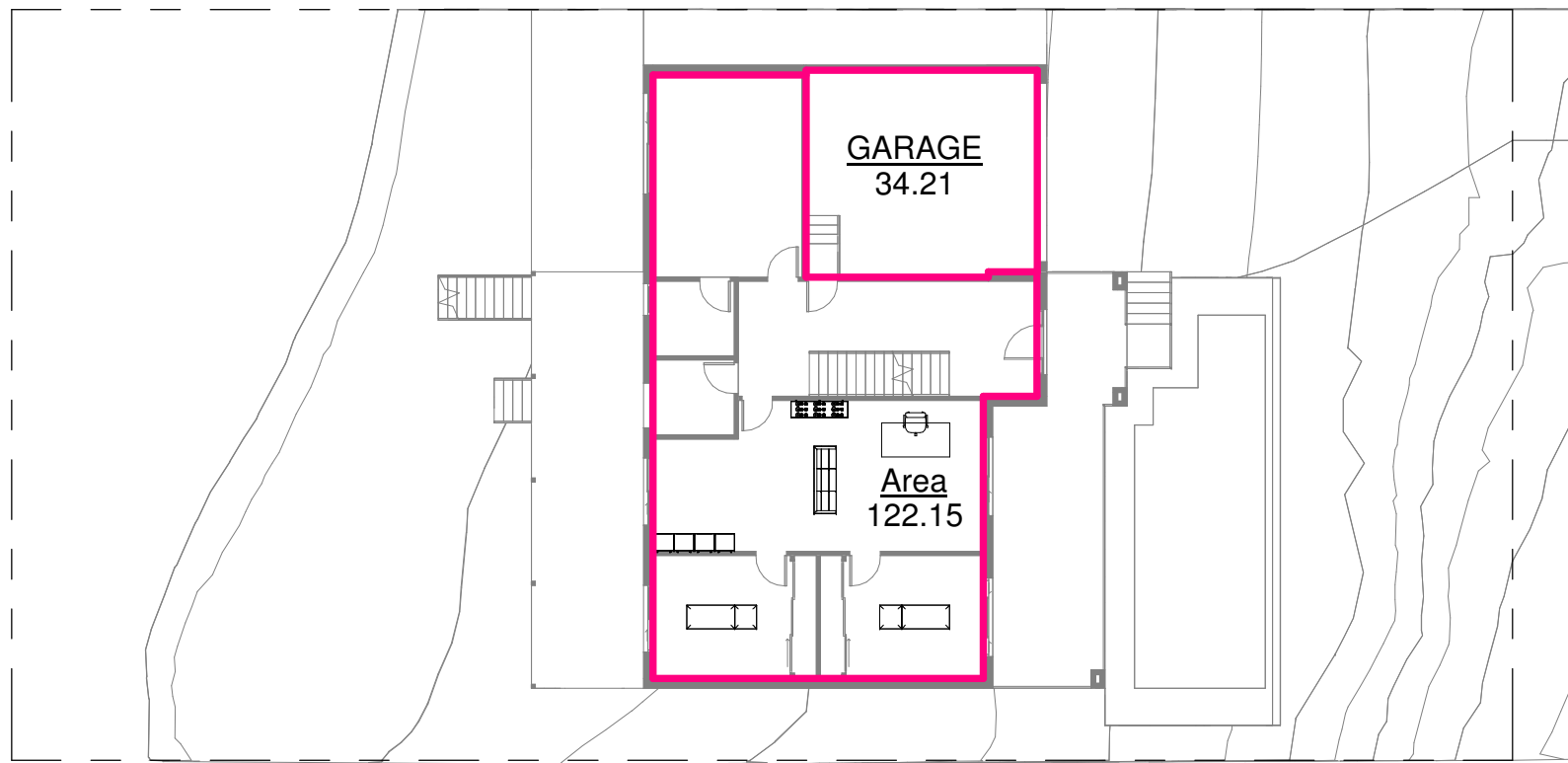

02 GROUND FLOOR LEVEL

1 : 200

