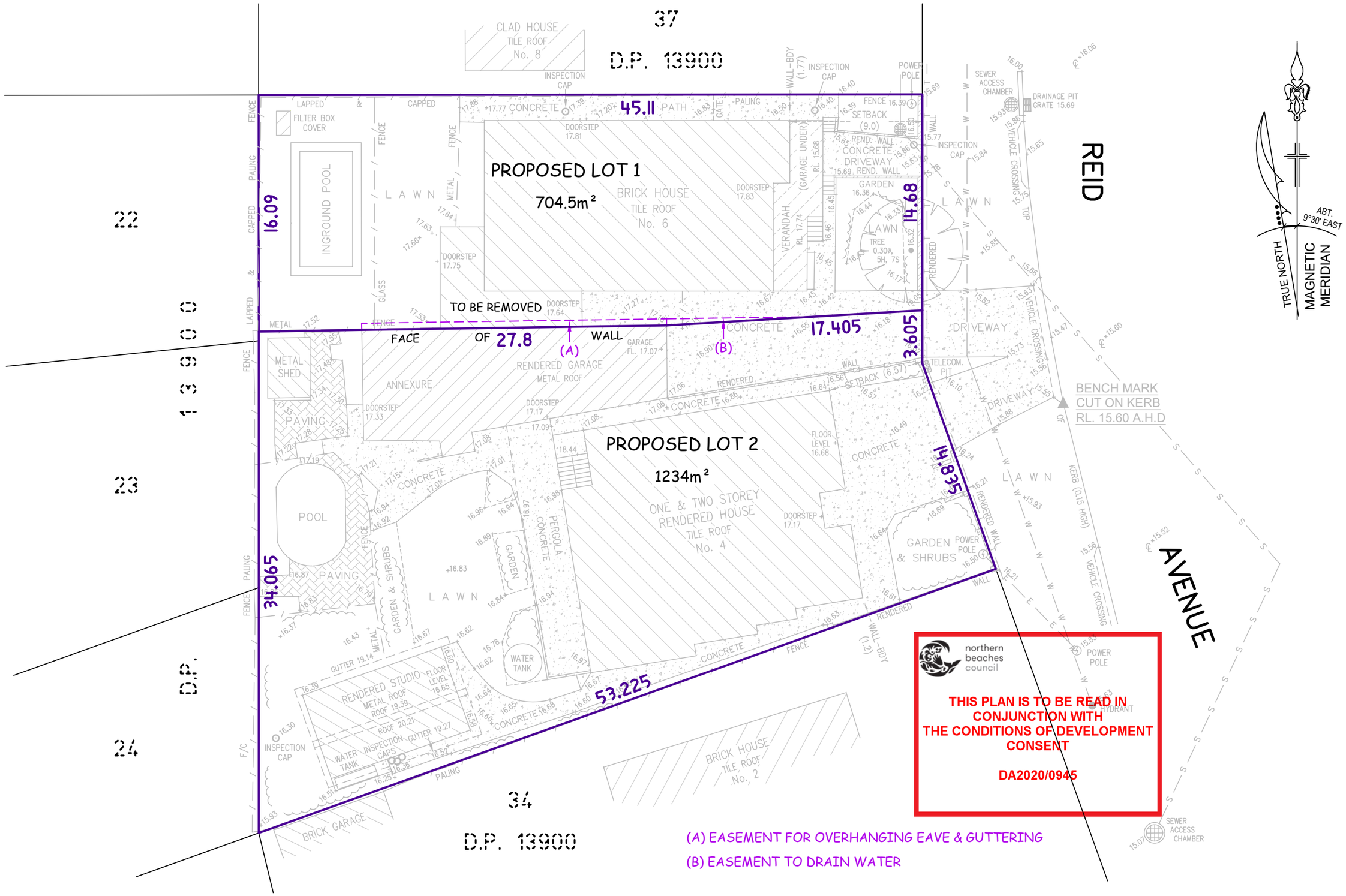

Bee & Lethbridge
Quality Surveying & Development Solutions

Bee & Lethbridge Pty Ltd
Suite 2, 14 Starkey Street,
PO Box. 330, Forestville, NSW 2087
Phone: 9451 6757 Fax: 9975 3535
Email: survey@beeleth.com.au
ABN: 13 003 194 447
www.beeleth.com.au

PLAN OF PROPOSED SUBDIVISION OF LOTS 35 & 36 IN D.P. 13900
KNOWN AS No. 4 & 6 REID AVENUE, NORTH CURL CURL.

L.G.A.: NORTHERN BEACHES

CLIENT	Mr & Mrs L. & C. BRIZZI					REF No.	**18507**
PROPERTY	No. 4 & 6 REID AVENUE, NORTH CURL CURL.						
DATUM	A.H.D.	SCALE	1:250 @ A3	DATE	14/12/2020	SHEET No.	1 of 1
SURVEYED	W.B./R.K./S.P.	DRAWN	S.P./R.M.	DWG No.	18507C	REV No.	00