

Site Features:	
4	Building 4 - Solvent/Chemical Store
20	Building 20 - Flammable Liquids Store



Building 4



Trees to be Removed



THIS PLAN TO BE READ IN CONJUNCTION WITH

DA2017/0438

NORTHERN BEACHES COUNCIL



Building 20

- Legend**
- Site Boundary
 - Cadastre
 - Drainage Line
 - Drainage Line (Culverted)
 - Geotextile Sausages around Inlet Pits*
 - Temporary Fencing
 - Stormwater Drains/Pipes
 - Part B Regulated Area
 - Tree to be Removed
- General Waste Storage Areas:**
- Proposed Temporary Demolition Waste Storage Area (Building 20) – Existing Hardstand
 - Proposed Temporary Demolition Waste Storage Area (Building 4) – Existing Hardstand

Source:
 Imagery Data: nearmap February 2017
 Spatial Data: (c) Department Finance, Services and Innovation April 2017

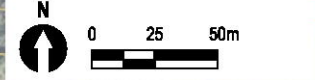

Notes:
 * Geotextile sausages will be placed around inlet pits in accordance with Landcom Soils and Construction 'Blue Book' SD 6-11 (refer to Annex D).
Estimated Total Volumes of Building Waste Generated from Demolitions:
 - Total estimated Building Waste = 11-18m³
 - Total estimated Organic Waste = 1-2m³

Client:	Roche Products Pty Ltd
Drawing No:	0371068s_SOEE_G003_R1.mxd
Date:	03/05/2017
Drawn By:	GC
Drawing Size:	A4
Reviewed By:	EC

Figure 2.1 - Demolition and Tree Removal Plan
 Demolition of Buildings and Minor Tree Removal
 Statement of Environmental Effects
 4-10 Inman Road, Dee Why NSW
 Environmental Resources Management ANZ
 Auckland, Brisbane, Canberra, Christchurch, Melbourne, Newcastle, Perth, Port Macquarie, Sydney

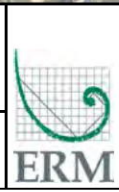

This figure may be based on third party data or data which has not been verified by ERM and it may not be to scale. Unless expressly agreed otherwise, this figure is intended as a guide only and ERM does not warrant its accuracy.