

STORMWATER CONCEPT PLAN - SCALE 1:200

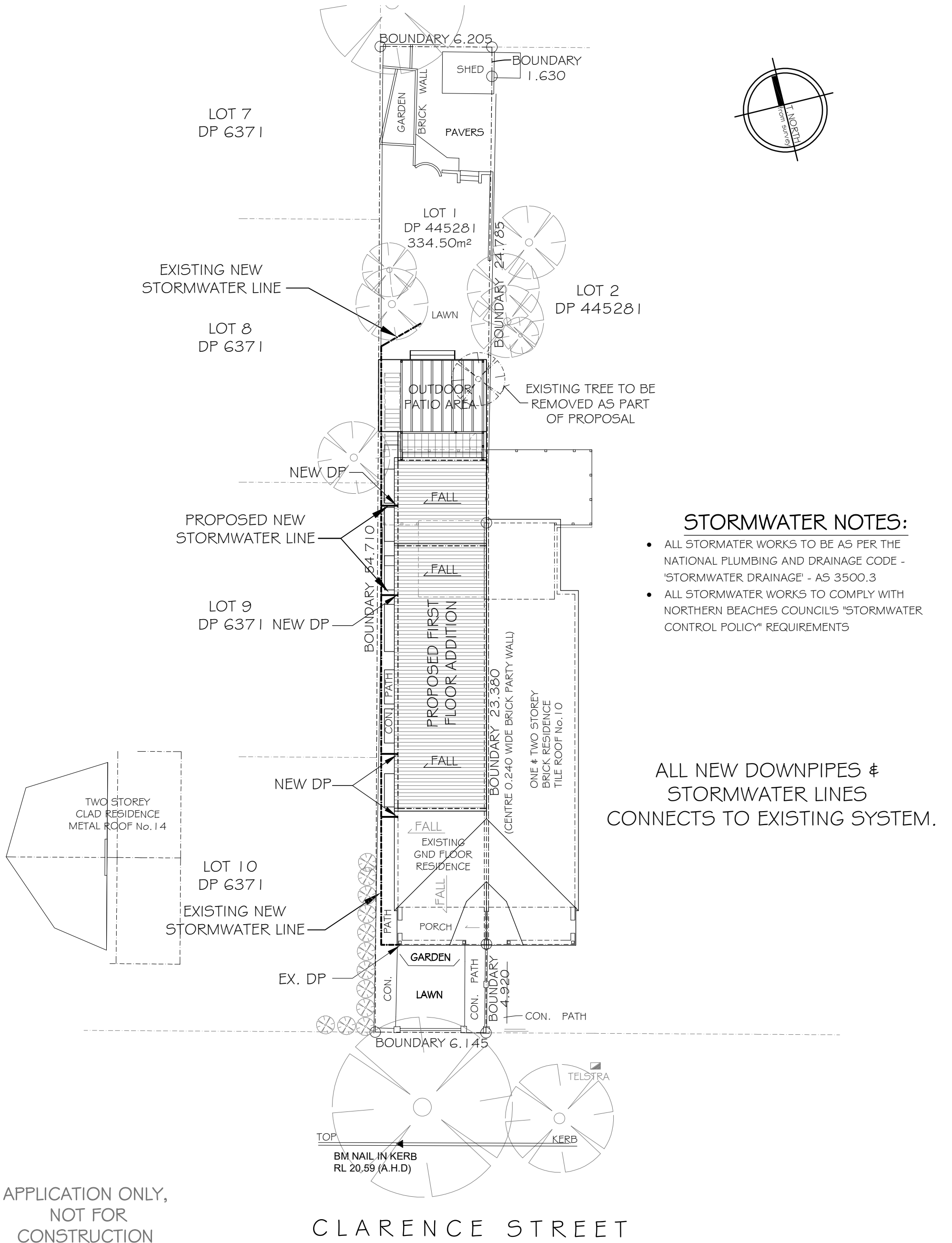

PROJECT: PROPOSED ADDITIONS TO
EXISTING RESIDENCE
DRAWING: STORMWATER CONCEPT PLAN

FOR: MR. MATTHEW ADAMS
AT: 12 CLARENCE ST, BALGOWLAH, 2093



EVOLVING DESIGN & DRAFTING.
NO: SHOP 6 - 459 GREAT WESTERN HIGHWAY,
FAULCONBRIDGE. NSW 2776
PH: (02) 4751 5842 INFO@EVOLVINGDESIGN.COM.AU
ABN: 67 164 531 748

SCALE 1:200 - A3
DATE: 16.08.22

JOB No.	117/18
SHEET NO	AMENDMENT
A	DA7