



Reference number 2643

Member of the Fire Protection Association of Australia

Lot 20, DP 1044080, 7 Ainslee Place, Seaforth, NSW 2092.

Wednesday, 18 September 2019

Prepared and certified by:	Matthew Willis <i>BPAD – Level3 Certified Practitioner</i> Certification No: BPD-PA 09337		18/09/2019
Can this proposal comply with AS3959-2009 (inc PBP addendum 3)?	Yes		
What is the recommended AS 3959-2009 level of compliance?	BAL-19 and BAL-12.5		
Is referral to the RFS required?	No		
Can this development comply with the requirements of PBP?	Yes		
Plans by "Action Plans" (Appendix 1) dated.	30/8/2019		

© This document is copyright. It is a breach of copyright for this document to be used to support a development application or any other purpose for any persons/entities other than those for whom this document was prepared. Other than for the purpose for which this document has been prepared and subject to conditions prescribed under the Copyright Act no part of this document may in any form nor by any means be reproduced or stored in a retrieval system or transmitted without the prior written permission of the company (Bushfire Planning Services Pty Ltd ACN 115 714 826).



Bushfire Planning Services

15 Parkcrest Place

Kenthurst NSW 2156

02 96543228

0428408577

mattw@bushfireconsultants.com.au

Bushfire Risk Assessment

Wednesday, 18 September 2019

Contact

Ryan Alper

Action Plans

4 The Corso

Manly NSW 2095

0426 957 518

Subject Property

Lot 20, DP 1044080

7 Ainslee Place

Seaforth NSW 2092

BUSHFIRE RISK ASSESSMENT CERTIFICATE

THIS FORM IS TO BE COMPLETED BY A RECOGNISED CONSULTANT IN BUSHFIRE RISK ASSESSMENT IN ACCORDANCE WITH SECTION 79BA 1(b) OF THE ENVIRONMENTAL PLANNING AND ASSESSMENT ACT 1979 NO 203

Property Address	Lot 20, DP 1044080, number 7 Ainslee Place Seaforth
Description of the Proposal	Alterations and additions to an existing dwelling
Plan Reference	30/8/2019
BAL Rating	BAL-19 and BAL-12.5
Does the Proposal Rely on Alternate Solutions?	No

I, **Matthew Willis of Bushfire Planning Services Pty Ltd** have carried out a bushfire risk assessment on the above-mentioned proposal and property. A detailed Bushfire Assessment Report is attached which includes the submission requirements set out in Appendix 4 of Planning for Bushfire Protection 2006 together with recommendations as to how the relevant Specifications and requirements are to be achieved.

I hereby certify, in accordance with Section 79BA of the Environmental Planning and Assessment Act 1979 No 203:

1. That I am a person recognised by the NSW Rural Fire Service as a qualified consultant in bushfire risk assessment; and
2. That subject to the recommendations contained in the attached Bushfire Risk Assessment Report the proposed development conforms to the relevant specifications and requirements*

*The relevant specifications and requirements being specifications and requirements of the document entitled Planning for Bush Fire Protection prepared by the NSW Rural Fire Service in co-operation with the Department of Planning and any other document as prescribed by Section 79 BA(1)(a) of the Environmental Planning and Assessment Act 1979 No 203.

I am aware that the Bushfire Assessment Report, prepared for the above-mentioned site is to be submitted in support of a development application for this site and will be relied upon by Manly Council as the basis for ensuring that the bushfire risk management aspects of the proposed development have been addressed in accordance with Planning for Bushfire Protection 2006.

REPORT REFERENCE	<i>Wednesday, 18 September 2019</i>
REPORT DATE	<i>Wednesday, 18 September 2019</i>
CERTIFICATION NO/ACCREDITED SCHEME	<i>FPAA BPAD A BPD-PA 09337</i>

Attachments:

- Bushfire Risk Assessment Report
- Recommendations

SIGNATURE: ---  ----- **DATE:** -----Wednesday, 18 September 2019

Contents

1	Executive Summary	5
2	General	6
3	Block Description	6
4	Vegetation	8
5	Known constraints on subject block	11
6	Slope	11
7	Utilities	12
7.1	Water	12
7.2	Electricity	12
7.3	Gas	12
8	Access/Egress	12
9	Compliance with AS 3959-2009	13
10	Siting	13
11	Construction and design.	14
12	Utilities	14
12.1	Water	14
12.2	Electricity and Gas	14
13	Asset Protection Zone (APZ)	15
14	Landscaping	15
15	Constraints on the subject block	16
16	Access/Egress	16
17	Compliance or non compliance with the specifications and requirements for bushfire protection measures	17
18	Conclusions	18
19	References	19
20	Appendix 1 - Plans	20

1 Executive Summary

Bushfire Planning Services has been requested by Mr Ryan Alper of Action Plans to supply a bushfire compliance report on lot 20, DP 1044080, 7 Ainslee Place, Seaforth on behalf of the owners James and Erica Hier.

The works proposed for the subject lot are for the alterations and additions to an existing dwelling, see attached plans for details.

The subject lot is on the north-western corner of Ainslee Place and Fromellés Avenue in suburban Seaforth. At its closest point to the hazard the proposed new work has a separation distance to the east of approximately 20.889m.

The vegetation that is considered to be the hazard to this proposal is situated on land that slopes down slope away from the property at an angle of approximately 3.92° deg.

For the purposes of this assessment this vegetation is considered to be Rainforest.

The remaining vegetation within the study area is contained within the boundaries of established residential allotments and is managed land and of low threat to this proposal.

The calculations and assumptions outlined in this report show that the development will be required to comply with the construction requirements of AS 3959-2009 BAL-19 on its exposed northern, southern and eastern aspects, BAL-12.5 on the western aspects and the Rural Fire Services requirements contained within the addendum to appendix 3 of Planning for Bushfire Protection on all aspects.

It is my considered opinion that this development can comply with the requirements of AS 3959-2009 and Planning for Bushfire Protection 2009.

Table 1 is a summary of the relevant findings of this assessment.

Aspect	North	East	South	West
Vegetation type	Managed land	Managed land/rainforest	Managed land	Managed land
Slope	N/A	0-5 degrees downslope	N/A	N/A
Setback within lot 20	N/A	4.889m	N/A	N/A
Setback outside lot 20	N/A	16m	N/A	N/A
Total setback	N/A	20.889m	N/A	N/A
Bal level	N/A	19	N/A	N/A

Table 1 - Any aspect marked with "N/A" in the table above indicates that it is considered there is no hazard in that direction. Only the details for the aspect that is considered to be at the greatest risk from bushfire is shown in the table above. THIS TABLE IS NOT CONSTRUCTION ADVICE.

2 General

This proposal relates to the alterations and additions to an existing dwelling on the subject lot and its ability to comply with the rules and regulations for building in a bushfire prone area.

The methodology used on this report is based on Planning for Bushfire Protection 2006 (PBP) as published by the New South Wales Rural Fire Service.

Any wording that appears in *blue italics* is quotes from Planning for Bushfire Protection 2006. Some of the measurements used in this report have been taken from aerial photographs and as such are approximate only.

3 Block Description

The subject block is situated on the northern side of Ainslee Place in an established area of Seaforth.

The lot currently contains a multi-level class 1a dwelling.

The lands surrounding the proposed site on the subject lot to a distance of at least 20.889m contain existing residential development and associated gardens or land that is otherwise not considered to be a significant bushfire hazard.

- Lot; 20
- DP; 1044080.
- LGA; Manly.
- Area; 512.6m².
- Address; 7 Ainslee Place, Seaforth.

This section has been left blank.



Map 1 shows the cadastral layout around the subject lot.

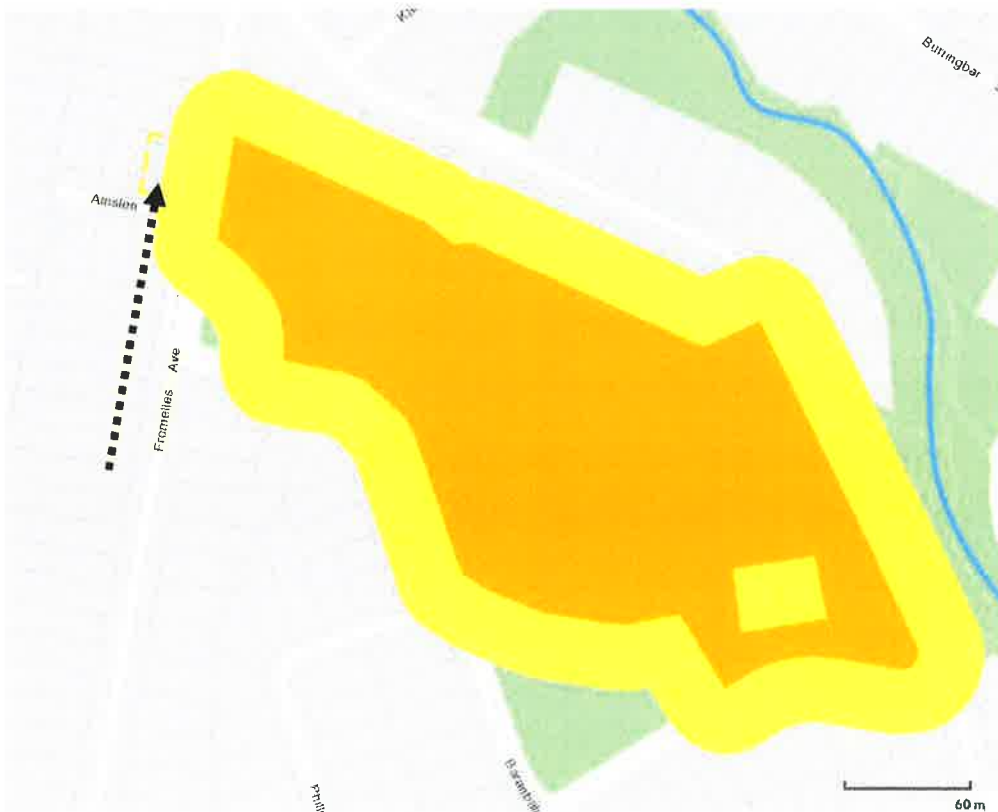

Map 2 is an extract from the councils' bushfire prone land map. The map shows lot 20 to be within the buffer zone of category 2 bushfire vegetation.

4 Vegetation

The study area for the vegetation is 140m surrounding the subject block.

The vegetation within the study area for this development is considered to be largely managed land.

The major potential hazard to this development is the vegetation within an area of undeveloped land to the east.

The vegetation is mapped in the Sydney_MetroArea_v3_2016_E_4489 vegetation overlay as being “regenerating shrubs”. An analysis of the vegetation structure is comparable with “Group F Rainforest (Low Closed Forest)” as per Figure 2.3 of AS3959-2009.

The vegetation has an average height of approximately 5-6m with the occasional tree reaching approximately 10m tall.

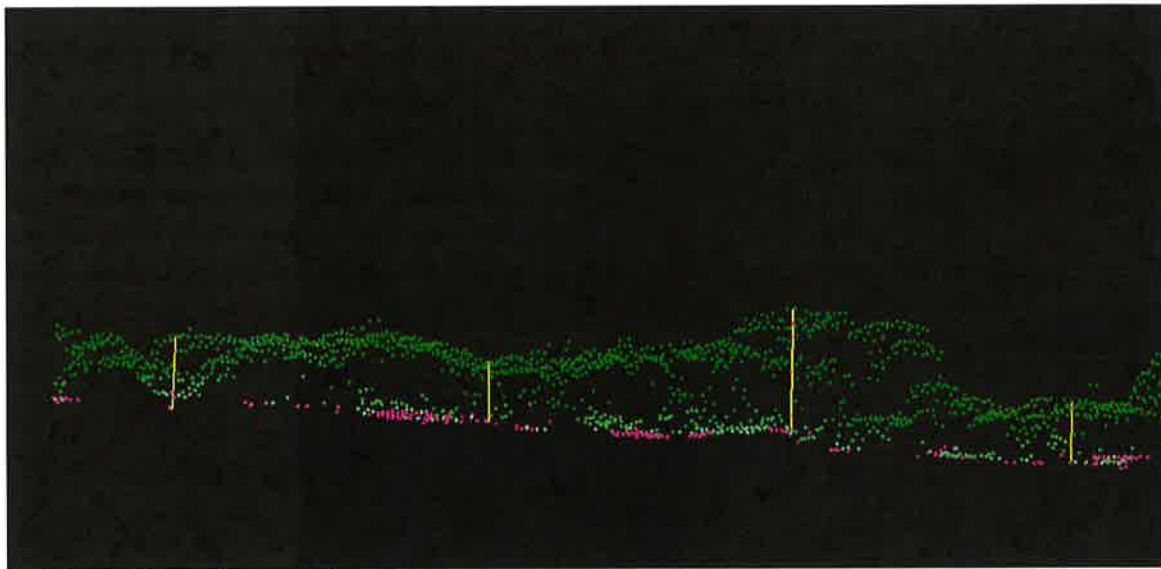

Figure 1. The above image is a 10m wide “slice” down through the vegetation opposite the subject lot. The shorter yellow vertical lines are between 5-6m tall with the taller yellow line being slightly over 10m in height.

For the purpose of this assessment and compliance with AS3959 this area of undeveloped land is considered to be Rainforest and is the hazard to this proposal.

This area has been left intentionally blank.

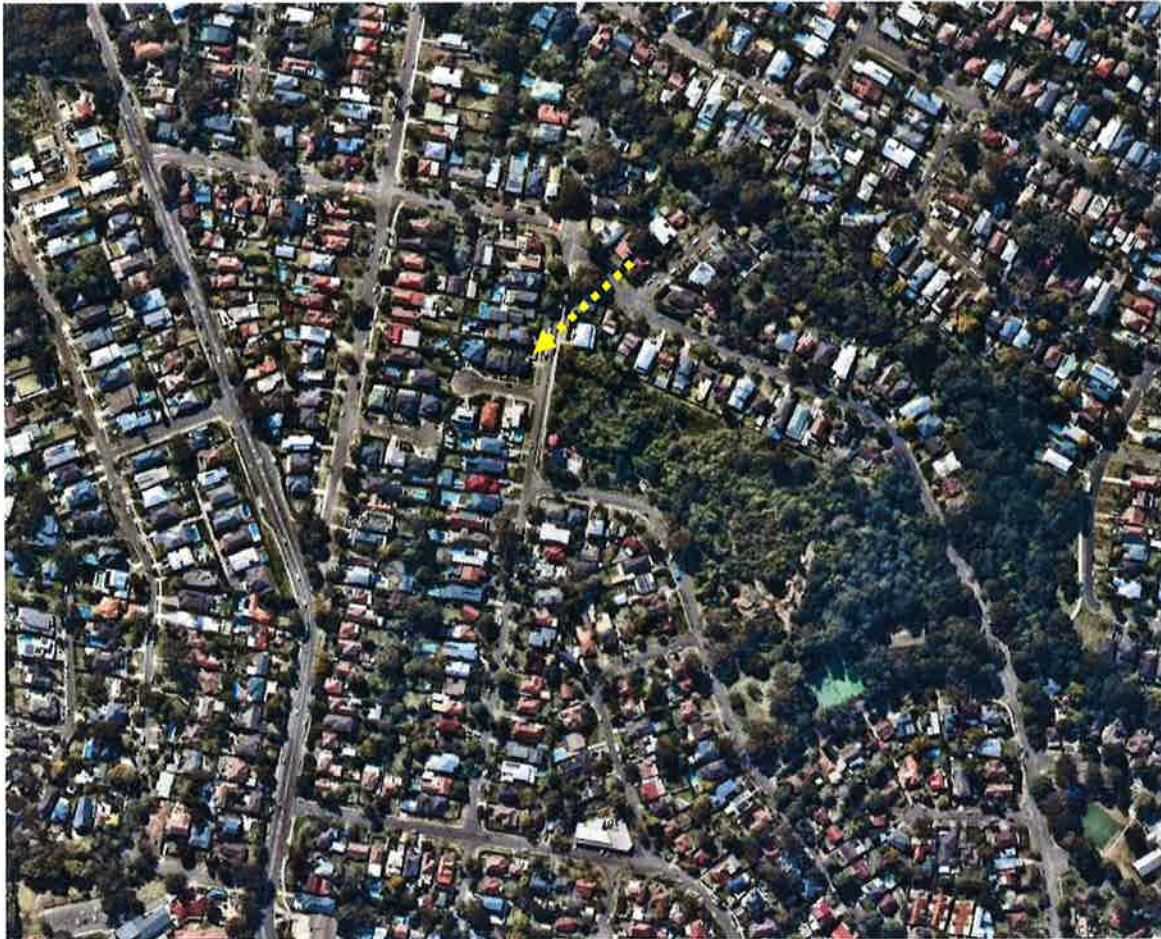

Photo 1 - An overview of the vegetation within the general area.

This area has been left intentionally blank.



Photo 2 is a closer view of the vegetation in the area.

Table 2 outlines the vegetation orientation and distance from the development area.

Aspect	North	East	South	West
Vegetation type	Managed land	Managed land/rainforest	Managed land	Managed land
Setback within lot 20	N/A	4.889m	N/A	N/A
Off-site setback	N/A	16m	N/A	N/A
Total setback	N/A	20.889m	N/A	N/A

Table 2 - Any aspect marked with "N/A" in the table above indicates that it is considered there is none or only a secondary hazard in that direction.

This area has been left intentionally blank.

5 Known constraints on subject block

I have not been informed or know of any places of cultural or environmental significance within the boundaries of the subject block. Given the nature of the surrounding land it is considered highly unlikely that anything of significance will be affected by this development.

6 Slope

The slope of the land beneath the hazard that is most likely to influence bushfire behaviour has been calculated by topographical map analysis to a distance of 100m from the subject lot. An extract of the topographical map for the area is shown below and the relevant slope analysis is shown in Table 3.



Table 3 shows the slope beneath the hazard.

Aspect	North	East	South	West
Slope	N/A	0-5 degrees downslope	N/A	N/A

Table 3 - Any aspect marked with "N/A" in the table above indicates that it is considered there is no hazard in that direction.

7 Utilities

7.1 Water

The subject block will be serviced by a reticulated water supply.

The following map is an extract from Sydney waters hydrant map. Hydrants are indicated by a blue dot on a blue line. As can be seen there is at least one hydrant point indicated within close proximity of the property.



7.2 Electricity

Mains electricity is available to the block.

7.3 Gas

It is unknown if either bottled or mains gas is to be altered or installed in this proposal.

8 Access/Egress

Access to the development site will be via a short private driveway from Ainslee Place.

All roads in the vicinity are considered to be capable of carrying emergency services vehicles and pedestrian access onto the lot is also considered to be adequate.

Analysis of development and recommendation.

9 Compliance with AS 3959-2009

Based on the development design, vegetation classification, effective slope estimates and setback distance already outlined in this report the subject development will be required to comply with the deemed to satisfy construction requirements of AS 3959-2009 BAL-19 and the RFS requirements on all fire prone aspects.

The following table is an extract from table 2.4.2 of AS3959-2009. This table is used to calculate the BAL for a proposal in an area with an FDI of 100.

The variables that have already been outlined in this assessment are highlighted in red with the highest BAL highlighted in yellow.

TABLE 2.4.2

DETERMINATION OF BUSHFIRE ATTACK LEVEL (BAL)—FDI 100 (1090 K)

Vegetation classification	Bushfire Attack Levels (BALs)				
	BAL—FZ	BAL—40	BAL—29	BAL—19	BAL—12.5
	Distance (m) of the site from the predominant vegetation class				
	Downslope >0 to 5 degrees				
A. Forest	<24	24—<32	32—<43	43—<57	57—<100
B. Woodland	<15	15—<21	21—<29	29—<41	41—<100
C. Shrubland	<7	7—<10	10—<15	15—<22	22—<100
D. Scrub	<11	11—<15	15—<22	22—<31	31—<100
E. Mallee/Mulga	<7	7—<9	9—<13	13—<20	20—<100
F. Rainforest	<10	10—<14	14—<20	20—<29	29—<100
G. Grassland	<7	7—<10	10—<15	15—<22	22—<50

For the purpose of this assessment the eastern aspect has been chosen as the most potentially hazardous aspect due to the effective slope, potential run of fire and the prevailing fire weather of the area.

10 Siting

The current site provides adequate separation between the proposed building and surrounding vegetation for a compliant structure to be built.

Recommendation;

Nil

11 Construction and design.

All new work is to be undertaken in accordance with the relevant requirements of the BCA and AS3959 2009. The following recommendations are a minimum level of construction. Constructing the proposal to a higher level than that recommended is allowable under AS3959.

Recommendation; all new work to the northern, southern and eastern aspects.

1. New construction on the northern, southern and eastern aspects shall comply with the requirements of section 3 of Australian Standard AS3959-2009 "Construction of buildings in bush fire-prone areas" and,
2. New construction on the northern, southern and eastern aspects shall also comply with the requirements of BAL-19 Australian Standard AS3959-2009 "Construction of buildings in bush fire-prone areas" and section A3.7 Addendum Appendix 3 of "Planning for Bush fire Protection".

Recommendation; all new work to the western aspect.

3. New construction on the western aspect shall comply with the requirements of section 3 of Australian Standard AS3959-2009 "Construction of buildings in bush fire-prone areas" and,
4. New construction on the western aspect shall also comply with the requirements of BAL-12.5 Australian Standard AS3959-2009 "Construction of buildings in bush fire-prone areas" and section A3.7 Addendum Appendix 3 of "Planning for Bush fire Protection".

Recommendation; entire building.

5. Any new fencing to be property should be in accordance with Rural Fire Service "Fast Fact 2/06".
6. New roofing valleys and guttering should be fitted with a non-combustible leaf protection to stop the accumulation of debris.

12 Utilities

12.1 Water

The proposed development will have access to a reticulated water supply. There is at least one hydrant indicated within the required distance from the dwelling.

Recommendation;

Nil

12.2 Electricity and Gas

Recommendation;

7. Any new electricity or gas connections are to comply with the requirements of section 4.1.3 of Planning for Bushfire Protection.

13 Asset Protection Zone (APZ)

The Asset Protection Zone is *“An area surrounding a development managed to reduce the bushfire hazard to an acceptable level. The width of an APZ will vary with slope, vegetation and construction level”*.

Recommendation;

8. At the commencement of building works and in perpetuity the entire property shall be managed as an Asset Protection Zone in accordance with the requirements of Planning for Bushfire Protection, the RFS document Standards for Asset Protection Zones and in a manner that does not create a bushfire hazard to the property.

14 Landscaping

No specific landscaping plan has been provided as part of this assessment.

Recommendation;

9. Any new landscaping to the site is to comply with the principles of Appendix 5 of Planning for Bush Fire Protection 2006. In this regard the following landscaping principles are, where applicable, to be incorporated into the development:
 - Suitable impervious areas being provided immediately surrounding the building such as courtyards, paths and driveways;
 - Grassed areas/mowed lawns/ or ground cover plantings being provided in close proximity to the building;
 - Restrict planting in the immediate vicinity of the building which may over time and if not properly maintained come in contact with the building;
 - Maximum tree cover should be less than 30%, and maximum shrub cover less than 20%;
 - Planting should not provide a continuous canopy to the building (i.e. trees or shrubs should be isolated or located in small clusters);
 - When considering landscape species consideration needs to be given to estimated size of the plant at maturity;
 - Avoid species with rough fibrous bark, or which retain/shed bark in long strips or retain dead material in their canopies;
 - Use smooth bark species of trees species which generally do not carry a fire up the bark into the crown;
 - Avoid planting of deciduous species that may increase fuel at surface/ ground level (i.e. leaf litter);
 - Avoid climbing species to walls and pergolas;

- Locate combustible materials such as woodchips/mulch, flammable fuel stores away from the building;
- Locate combustible structures such as garden sheds, pergolas and materials such timber garden furniture way from the building; and
- Use of low flammability vegetation species.

15 Constraints on the subject block

None known.

Recommendation;

Nil

16 Access/Egress

All roads in the area are considered to be capable of handling emergency service vehicles. Access from the roadway onto the property is also considered to be adequate for firefighting purposes.

Recommendation

Nil

This area has been left intentionally blank.

17 Compliance or non compliance with the specifications and requirements for bushfire protection measures

<p>APZ</p> <p>A defensible space is provided onsite.</p> <p>An APZ is provided and maintained for the life of the development.</p>	<p>Achievable with the implementation of the recommendations in section 13</p>
<p>SITING AND DESIGN:</p> <p>Buildings are sited and designed to minimise the risk of bush fire attack.</p>	<p>Achievable with the implementation of the recommendations in section 10</p>
<p>CONSTRUCTION STANDARDS:</p> <p>It is demonstrated that the proposed building can withstand bush fire attack in the form of wind, smoke, embers, radiant heat and flame contact.</p>	<p>Achievable with the implementation of the recommendations in section 11</p>
<p>ACCESS</p> <p>Safe, operational access is provided (and maintained) for emergency services personnel in suppressing a bush fire while residents are seeking to relocate, in advance of a bush fire, (satisfying the intent and performance criteria for access roads in sections 4.1.3 and 4.2.7).</p>	<p>Achievable with the implementation of the recommendations in section 16</p>
<p>WATER AND UTILITY SERVICES:</p> <ul style="list-style-type: none"> • adequate water and electricity services are provided for firefighting operations • Gas and electricity services are located so as not to contribute to the risk of fire to a building. 	<p>Achievable with the implementation of the recommendations in section 12</p>
<p>LANDSCAPING:</p> <ul style="list-style-type: none"> • it is designed and managed to minimise flame contact and radiant heat to buildings, and the potential for wind driven embers to cause ignitions. 	<p>Achievable with the implementation of the recommendations in section 14</p>

18 Conclusions

Based on the above report and with the implementation of the recommendation contained within this report the consent authority should determine that this development can comply with the requirements of AS 3959-2009 and 'Planning for Bushfire Protection' guidelines.

The recommendations contained within this report are to be implemented in their entirety. Changing one aspect may have an adverse effect on the rest of the recommendations.

Bushfires are affected by many external influences such as climactic conditions, vegetation type, moisture content of the fuel, slope of the land and human intervention to name a few and are difficult to predict.

This report does not intend to provide a guarantee that the subject property will survive if a bushfire should impact the surrounding area. The purpose of this report is to show the developments level of compliance or in some cases non-compliance with the New South Wales legislation regarding building in bushfire prone areas.

Where non-compliance is found measures will be suggested that should make the building less susceptible to the various attack mechanisms of a bushfire and comply with the performance requirements of the Building Code of Australia.

The opinions expressed in this report are based on the writers' experience and interpretation of the relevant guidelines and standards. Notwithstanding the above, these guidelines and standards are open to interpretation. All care has been taken to ensure that the opinions expressed in this report are consistent with past successful outcomes.

Some of the information used in the compilation of this assessment has been provided by the proponent or the proponent's representatives. While we believe this information to be true and have accepted the information in good faith however this company or its representatives will not accept any responsibility if the provided information is determined to be incorrect.

This document is to assist the consenting authorities with their assessment of this proposal. The recommendations contained in this assessment reflect the normal conditions that are typically applied by the consent authority for a proposal such as this however the conditions of consent for the proposal will be supplied by the certifying authority on approval of the development and may not necessarily be the same as the recommendations of this assessment.

The recommendations in this assessment are for planning guidance only, construction details and compliance with all building requirements are the responsibility of the Architect/Designer, Builder and Certifier.

To avoid confusion, unless specifically referenced by the consenting authority, it is strongly recommended that once this proposal has been approved that this document is no longer referenced and that only the official conditions of consent as reflected in documentation by the certifying body are used for construction guidance.

If any further clarification is required for this report, please do not hesitate to contact me using the details above.

Yours Sincerely



Matthew Willis

Grad Dip Planning for Bushfire Prone Areas

Bushfire Planning Services Pty Limited

19 References

Australian Building Codes Board

National Construction Code

Volumes 1&2

Canprint

NSW Government Environmental Planning and Assessment Act [1979]

Part 79BA – Consultation and development Consent – Certain Bushfire Prone Land

NSW Government Printer

Planning NSW [2006]

Planning for Bushfire Protection

A Guide for Councils, Planners, Fire Authorities, Developers and Home Owners

Ramsay C & Rudolph L [2003]

Landscape and Building Design for Bushfire Prone Areas

CSIRO Publishing

Standards Australia [2009]

Australian Standards 3959 (amendments 1, 2 and 3)

Standards Australia

20 Appendix 1 - Plans

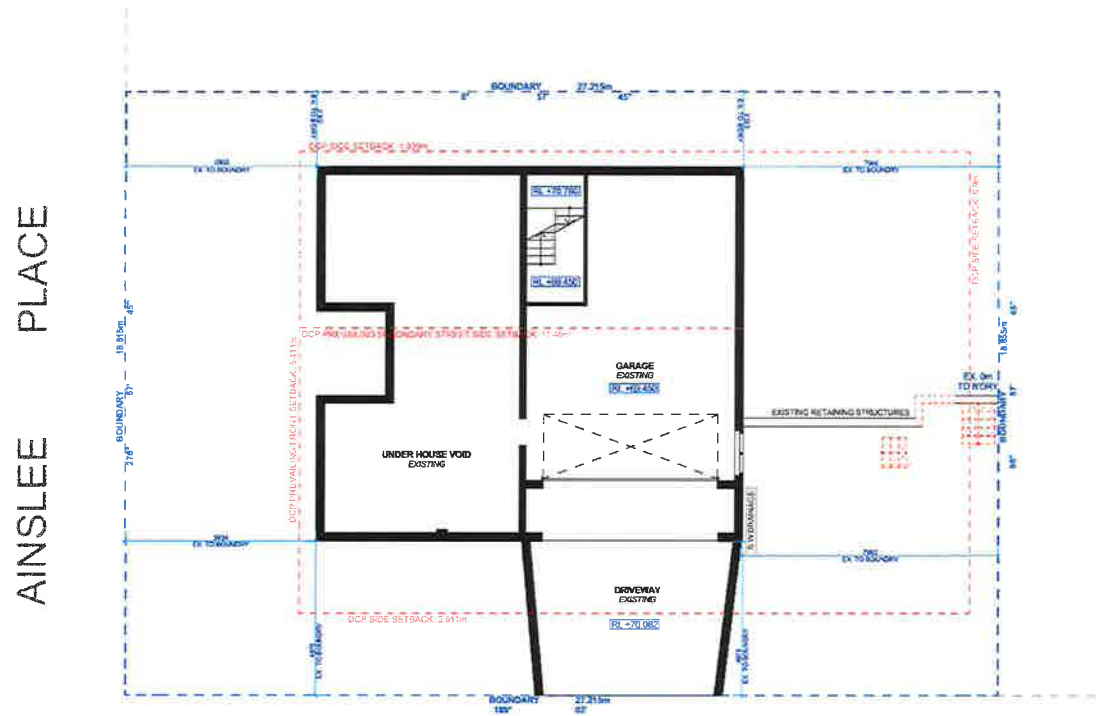

1 **EXISTING LOWER GROUND FLOOR PLAN** **1:100**

NOTE: ALL DEMOLISHED ELEMENTS TO ENCL. SPECIFICATIONS AND AS 2801 - 2001

ACTION PLANS
 Ph: 0420 307 518
 a.actionplans@actionplans.com.au
 w: www.actionplans.com.au

REV.	DATE	COMMENTS	DRWN	NOTES
1	2019/08/30	Initial Issue for Construction	at	

LEGEND
 ■ EXISTING
 ▨ PROPOSED
 - - - DEMOLISHED

CLIENT
James & Erica Hiler

PROJECT ADDRESS
7 Ainslee Place Seaforth
NSW 2092

DRAWING NO.
DA03

DATE
Friday, 30 August 2019

DRAWING NAME
EXISTING LOWER GROUND FLOOR PLAN

SCALE
1:100 @A3



ANSLEE PLACE

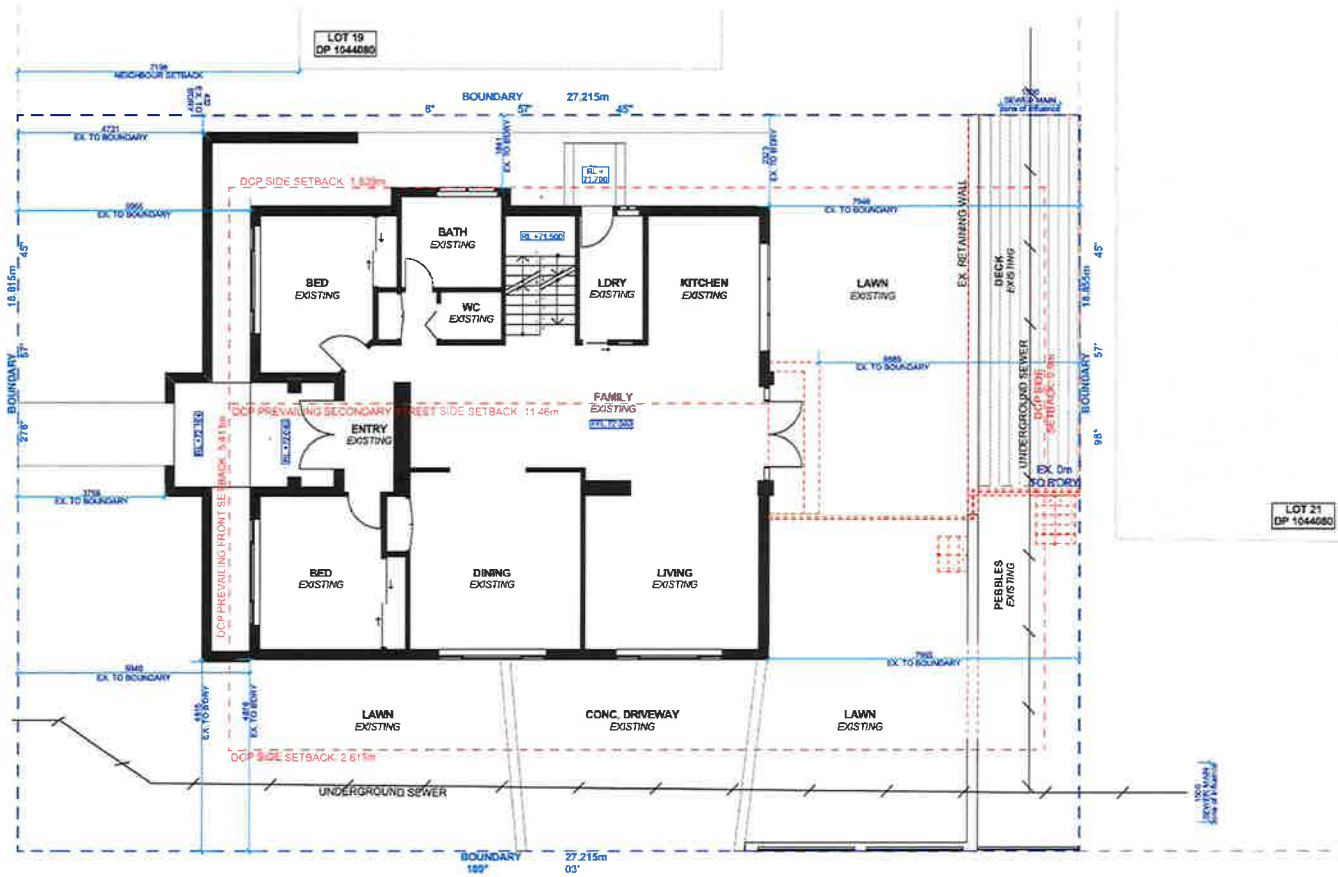

1 EXISTING GROUND FLOOR PLAN 1:100

NOTE: ALL DEMOLISHED ELEMENTS TO ENG. SPECIFICATIONS AND AS, 2601 - 2001



ACTION PLANS

m: 0426 957 518
e: operations@actionplans.com.au
w: www.actionplans.com.au

REV.	DATE	COMMENTS	DRWN	NOTES
A	30/8/19	DEVELOPMENT APPLICATION	JR	This drawing is the copyright of Action Plans and not be altered, reproduced or incorporated in any form or by any means in part or in whole with the written permission of Action Plans. Do not issue measures from drawings. Figure dimensions are to be used only. The Builder/Contractor must check and verify all levels and dimensions on site prior to commencement of any work, creation of shop drawings, or fabrication of components. All errors and omissions are to be verified by the Builder/Contractor and referred to the engineer prior to the commencement of works.

LEGEND

 EXISTING
 PROPOSED
 DEMOLISHED

CLIENT
James & Erica Hiee

PROJECT ADDRESS
7 Ainslee Place Seaforth
NSW 2092

DRAWING NO.
DA04

DATE
Friday, 30 August 2019

DRAWING NAME
EXISTING GROUND FLOOR PLAN

SCALE
1:100 @A3

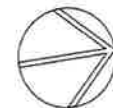

AINSLEE PLACE

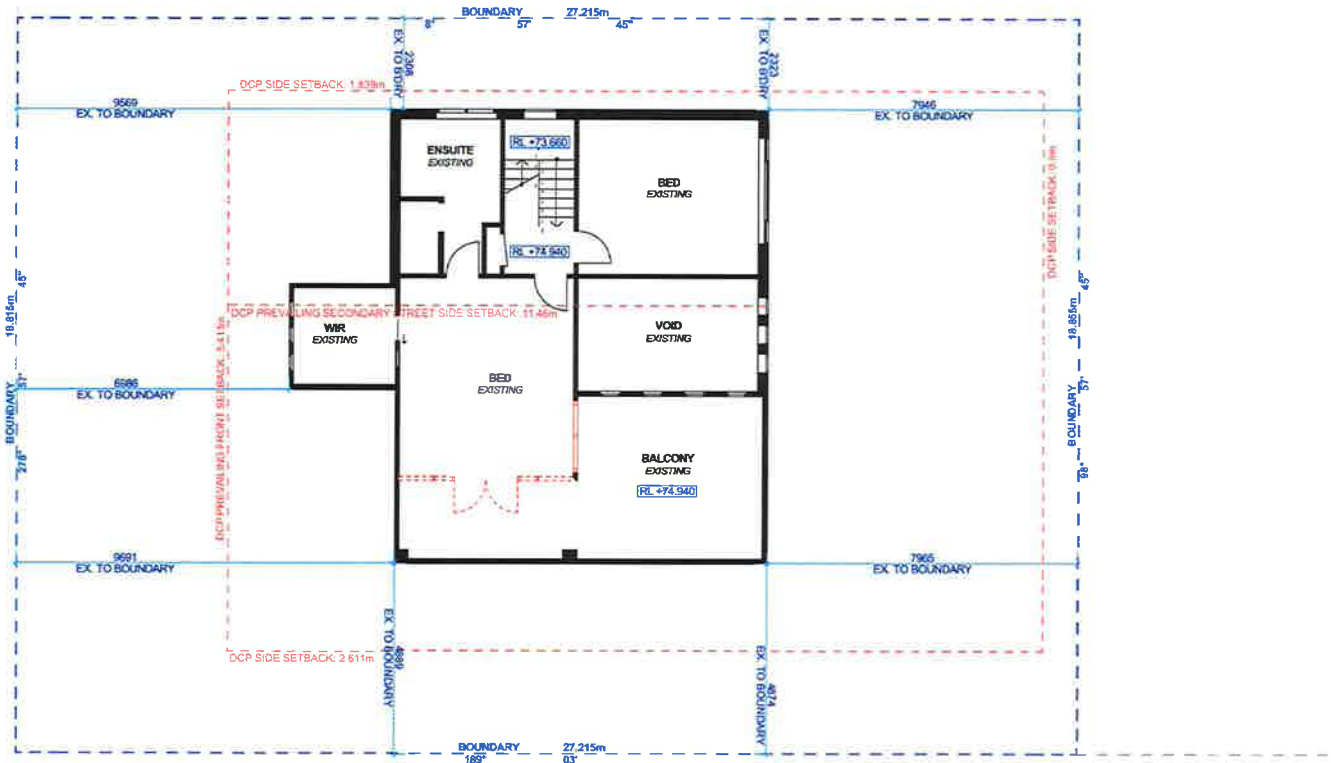

1

EXISTING FIRST FLOOR PLAN

1:100

NOTE: ALL DEMOLISHED ELEMENTS TO ENG. SPECIFICATIONS AND AS. 2601 - 2001



ACTION PLANS

nc 0426 957 519
e: operations@actionplans.com.au
w: www.actionplans.com.au

REV.	DATE	COMMENTS	DRWN	NOTES
A	20/08/19	DEVELOPMENT APPLICATION	JN	This drawing is the copyright of Action Plans and not be altered, reproduced or transmitted in any form or by any means or just or in whole with the written permission of Action Plans. Do not scale measure from drawings. Figured dimensions are to be used only. The Builder/Contractor shall check and verify all levels and dimensions on site prior to commencement of any work, including the setting out, or fabrication of components. All errors and omissions are to be rectified by the Builder/Contractor and referred to the designer prior to the commencement of work.

LEGEND
EXISTING
PROPOSED
DEMOLISHED

CLIENT
James & Erica Heer

PROJECT ADDRESS
7 Ainslee Place Seaforth
NSW 2092

DRAWING NO.
DA05

DATE
Friday, 30 August 2019

DRAWING NAME
EXISTING FIRST FLOOR PLAN

SCALE
1:100 @A3

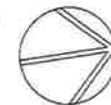

AINSLEE PLACE

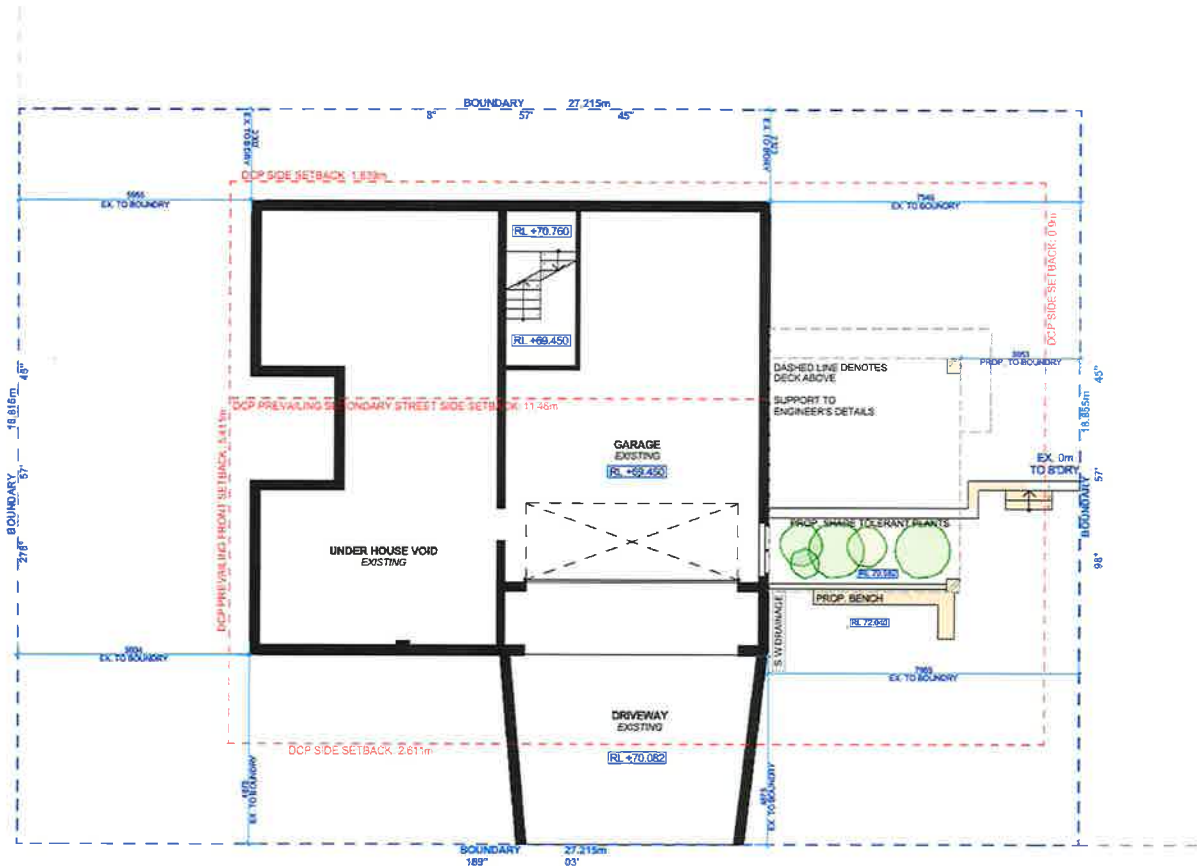

1 PROPOSED LOWER GROUND FLOOR PLAN 1:100

NOTE: FOR BUSHFIRE REQUIREMENTS REFER TO DA02



ACTION PLANS

m: 0426 957 518
e: operations@actionplans.com.au
w: www.actionplans.com.au

REV.	DATE	COMMENTS	DRWN	NOTES
A	15/08/19	DEVELOPMENT APPLICATION	JK	This drawing is the copyright of Action Plans and not be altered, reproduced or transmitted in any form or by any means in part or in whole with the written permission of Action Plans. Do not scale measure from drawings. Figure dimensions are to be used only. The Builder/Contractor must check and verify all levels and dimensions on site prior to commencement of any work, location of Mass Storage, or fabrication of components. All works and dimensions are to be verified by the Builder/Contractor and returned to the designer prior to the commencement of works.

LEGEND

 EXISTING
 PROPOSED
 DEMOLISHED

CLIENT
James & Erica Hie

PROJECT ADDRESS
7 Ainslee Place Seaforth
NSW 2092

DRAWING NO.
DA06

DATE
Friday, 30 August 2019

DRAWING NAME
PROPOSED LOWER GROUND
FLOOR PLAN

SCALE
1:100 @A3

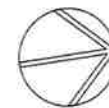

ANSLEE PLACE

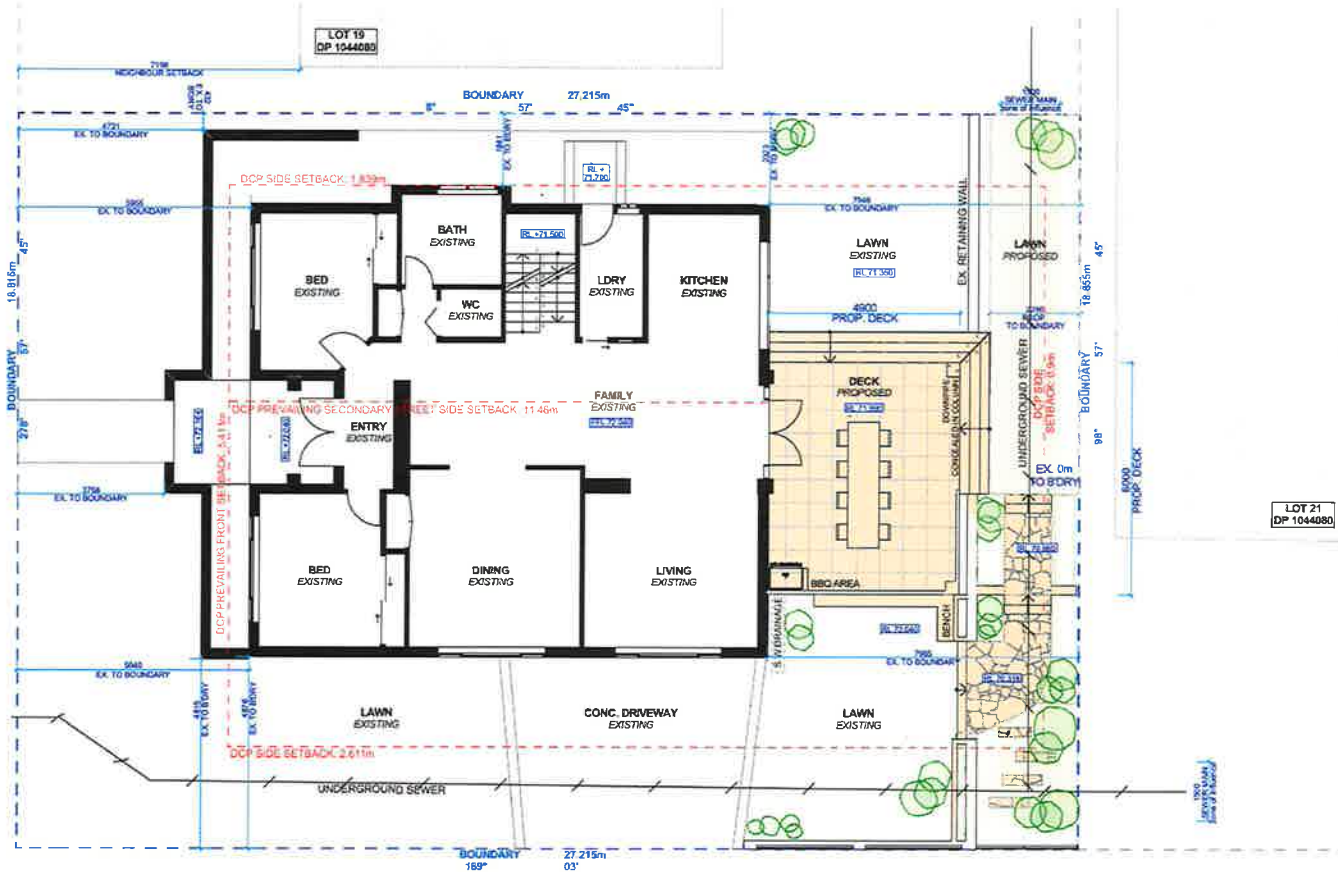

1 PROPOSED GROUND FLOOR PLAN 1:100

NOTE: FOR BUSHFIRE REQUIREMENTS REFER TO DA02



ACTION PLANS

m: 0426 957 518
e: operations@actionplans.com.au
w: www.actionplans.com.au

REV.	DATE	COMMENTS	DRWN	NOTES
1	10/08/19	DEVELOPMENT APPLICATION	JK	The drawings in the copyright of Action Plans and not be altered, reproduced or transmitted in any form or by any means in print or in whole with the written permission of Action Plans. Do not scale measure from drawings. Figure dimensions are to be used only. The Builder/Contractor shall check and verify all levels and dimensions on site prior to commencement of any work. Consideration of those drawings, or fabrication of components. All errors and omissions are to be verified by the Builder/Contractor and referred to the designer prior to the commencement of work.

LEGEND
 EXISTING
 PROPOSED
 DEMOLISHED

CLIENT
James & Erica Her

PROJECT ADDRESS
7 Ainslee Place Seaforth
NSW 2092

DRAWING NO.
DA07

DATE
Friday, 30 August 2019

DRAWING NAME
PROPOSED GROUND FLOOR PLAN

SCALE
1:100 @A3

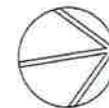

AINSLEE PLACE

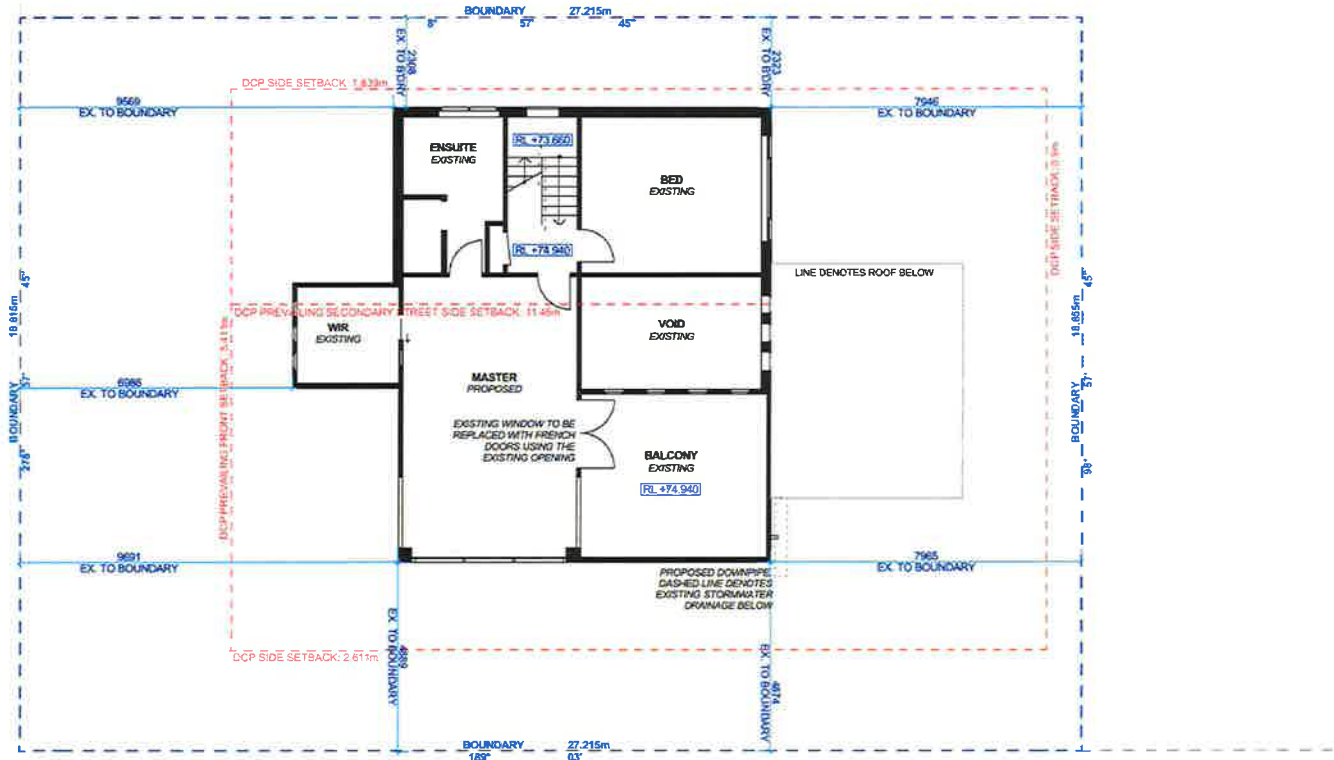

1 PROPOSED FIRST FLOOR PLAN 1:100

NOTE: FOR BUSHFIRE REQUIREMENTS REFER TO DA02



ACTION PLANS

nc 0428 957 518
eoperations@actionplans.com.au
w. www.actionplans.com.au

REV.	DATE	COMMENTS	DRWN	NOTES
A	202003	DEVELOPMENT APPLICATION	JM	This drawing is the copyright of Action Plans and not be altered, reproduced or transmitted in any form or by any means in part or in whole with the written permission of Action Plans. Do not scale measure from drawings. Figurehead decorations are to be used only. The Builder/Contributor shall check and verify all levels and dimensions on site prior to commencement of any work, provision of any services, or fabrication of components. All errors and omissions are to be verified by the Builder/Contributor and referred to the designer prior to the commencement of work.

LEGEND

 EXISTING
 PROPOSED
 DEMOLISHED

CLIENT
James & Erica Hiar

PROJECT ADDRESS
7 Ainslee Place Seaforth
NSW 2092

DRAWING NO.
DA08

DATE
Friday, 30 August 2019

DRAWING NAME
PROPOSED FIRST FLOOR PLAN

SCALE
1:100 @A3

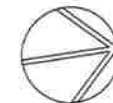

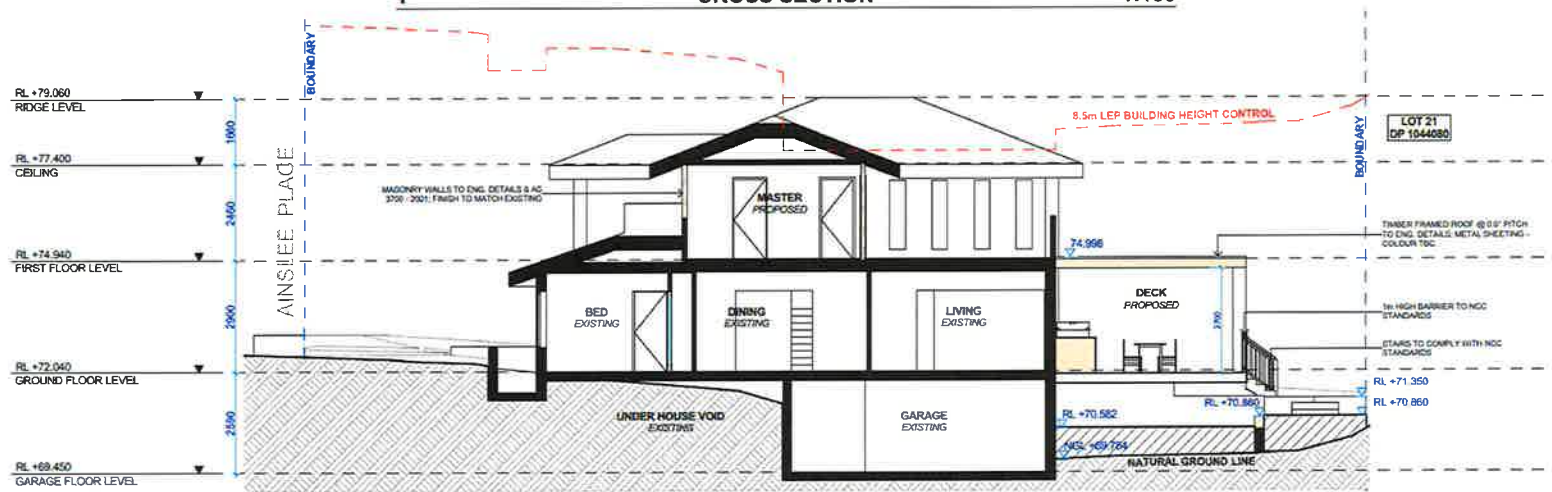
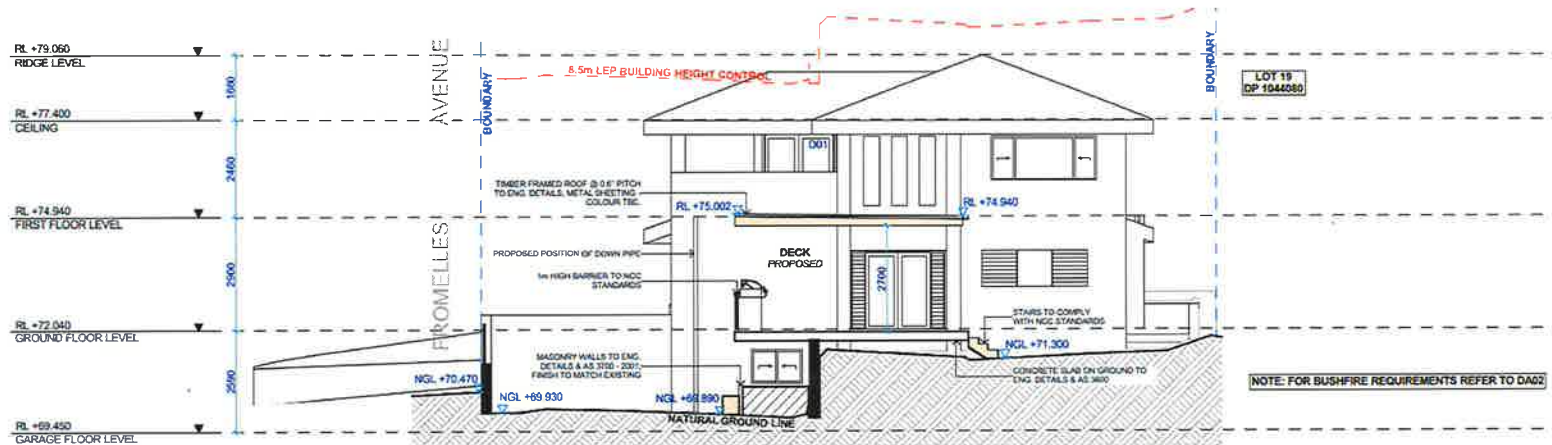

ACTION PLANS
 m: 0426 957 518
 e: operations@actionplans.com.au
 w: www.actionplans.com.au

REV.	DATE	COMMENTS	DRWN	NOTES
A	30/08/19	DEVELOPMENT APPLICATION	JN	This drawing is the copyright of Action Plans and not be altered, reproduced or transmitted in any form or by any means in part or in whole without the written permission of Action Plans. Do not scale dimensions from drawings. Figure dimensions are to be used only. The Builder/Contractor shall check and verify all levels and dimensions are safe prior to commencement of any work. All errors and omissions are to be verified by the Builder/Contractor and referred to the designer prior to the commencement of works.

LEGEND

	EXISTING
	PROPOSED
	DEMOLISHED

CLIENT James & Erica Hser	DRAWING NO. DA11	DRAWING NAME LONG / CROSS SECTION
PROJECT ADDRESS 7 Ainslee Place Seaforth NSW 2092	DATE Friday, 30 August 2019	SCALE 1:100 @A3