

SITE PLAN
1:200

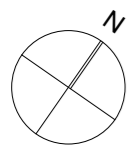

NOTES:
This drawing is and remains copyright and is the property of mm+j architects p/l. It may not be used or copied in whole or in part without written consent.
All dimensions to be verified on site.
This drawing is not to be used for construction purposes.

DEVELOPMENT APPLICATION

REV	DATE	DESCRIPTION
A	27.02.2020	Development Application Lodgement



SUITE 1, 36-42 SYDNEY RD, MANLY NSW 2095
9929 1279 | admin@mmjarchitects.com.au

CLIENTS: MICHAEL QUIRK
PROJECT: ALTERATIONS & ADDITIONS TO SEMI DETACHED DWELLING
45 STUART STREET, MANLY 2095
TITLE: **SITE PLAN**



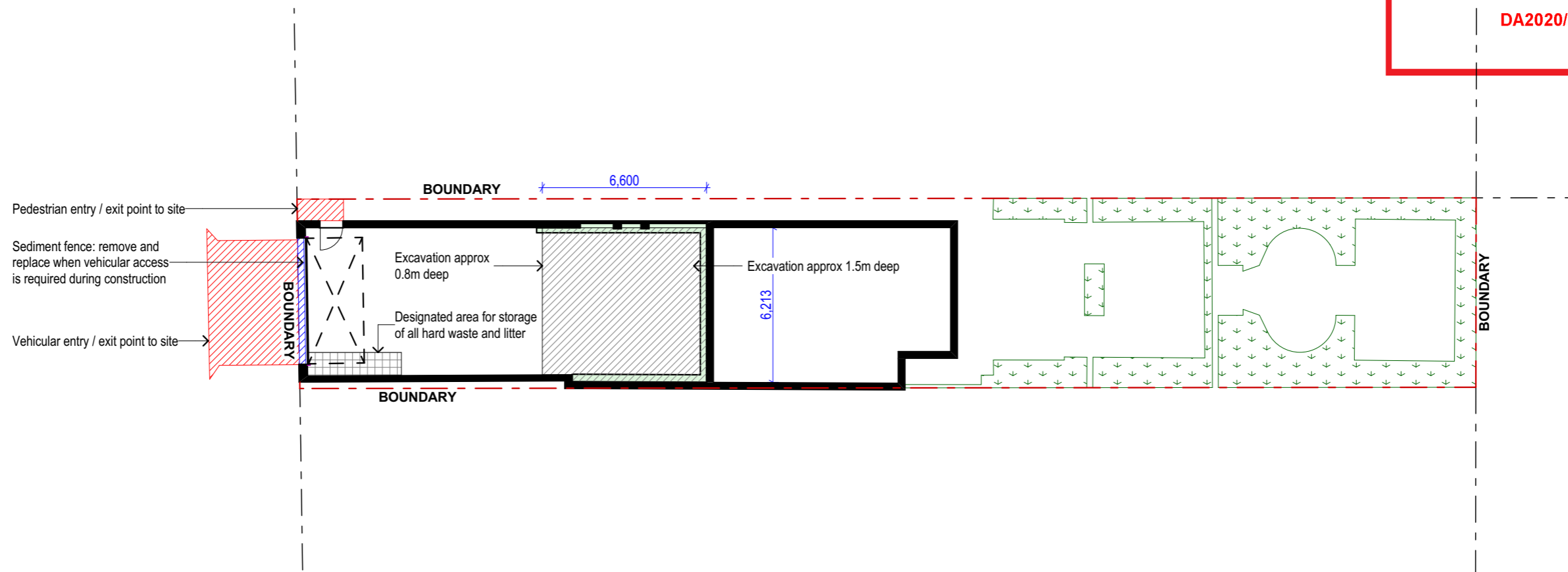

SCALE: 1:200
DRAWN: VAC
DATE: 27/02/2020
JOB NO: **1961**

DRAWING NO: **DA02**
ISSUE: **A**



EXCAVATION / EROSION & SEDIMENT CONTROL PLAN
1:200

LEGEND

-  SEDIMENT FENCE
-  VEGETATED AREA
-  DESIGNATED AREA FOR VEHICULAR MOVEMENT DURING CONSTRUCTION
-  STORAGE AREA
-  AREA TO BE EXCAVATED

NOTES:

BUILDER TO RESTRICT VEHICLE MOVEMENTS TO THE DESIGNATED AREA.

BUILDER TO CLEAR ONLY THOSE AREAS THAT MUST BE DISTURBED DURING THE BUILDING WORKS.

VEGETATION IS NOT TO BE DISTURBED DURING CONSTRUCTION.

INSTALL ONSITE WASTE RECEPTACLES, SUCH AS SKIPS OR BINS, AND WIND-PROOF LITTER RECEPTACLES.

	<p>NOTES: This drawing is and remains copyright and is the property of mm+j architects p/l. It may not be used or copied in whole or in part without written consent. All dimensions to be verified on site. This drawing is not to be used for construction purposes.</p> <p>DEVELOPMENT APPLICATION</p>	<table border="1"> <thead> <tr> <th>REV</th> <th>DATE</th> <th>DESCRIPTION</th> </tr> </thead> <tbody> <tr> <td>A</td> <td>27.02.2020</td> <td>Development Application Lodgement</td> </tr> <tr> <td> </td> <td> </td> <td> </td> </tr> <tr> <td> </td> <td> </td> <td> </td> </tr> <tr> <td> </td> <td> </td> <td> </td> </tr> <tr> <td> </td> <td> </td> <td> </td> </tr> <tr> <td> </td> <td> </td> <td> </td> </tr> </tbody> </table>	REV	DATE	DESCRIPTION	A	27.02.2020	Development Application Lodgement																 <p>SUITE 1, 36-42 SYDNEY RD, MANLY NSW 2095 9929 1279 admin@mmjarchitects.com.au</p>	<p>CLIENTS: MICHAEL QUIRK</p> <p>PROJECT: ALTERATIONS & ADDITIONS TO SEMI DETACHED DWELLING</p> <p>45 STUART STREET, MANLY 2095</p> <p>TITLE: EXCAVATION / EROSION & SEDIMENT CONTROL PLAN</p>	<p>SCALE: 1:200</p>	<p>DRAWING NO: DA03</p> <p>ISSUE: A</p>
		REV	DATE	DESCRIPTION																							
A	27.02.2020	Development Application Lodgement																									
<p>DATE: 27/02/2020</p> <p>JOB NO: 1961</p>																											

**THIS PLAN IS TO BE READ IN
CONJUNCTION WITH
THE CONDITIONS OF DEVELOPMENT
CONSENT**

DA2020/0183

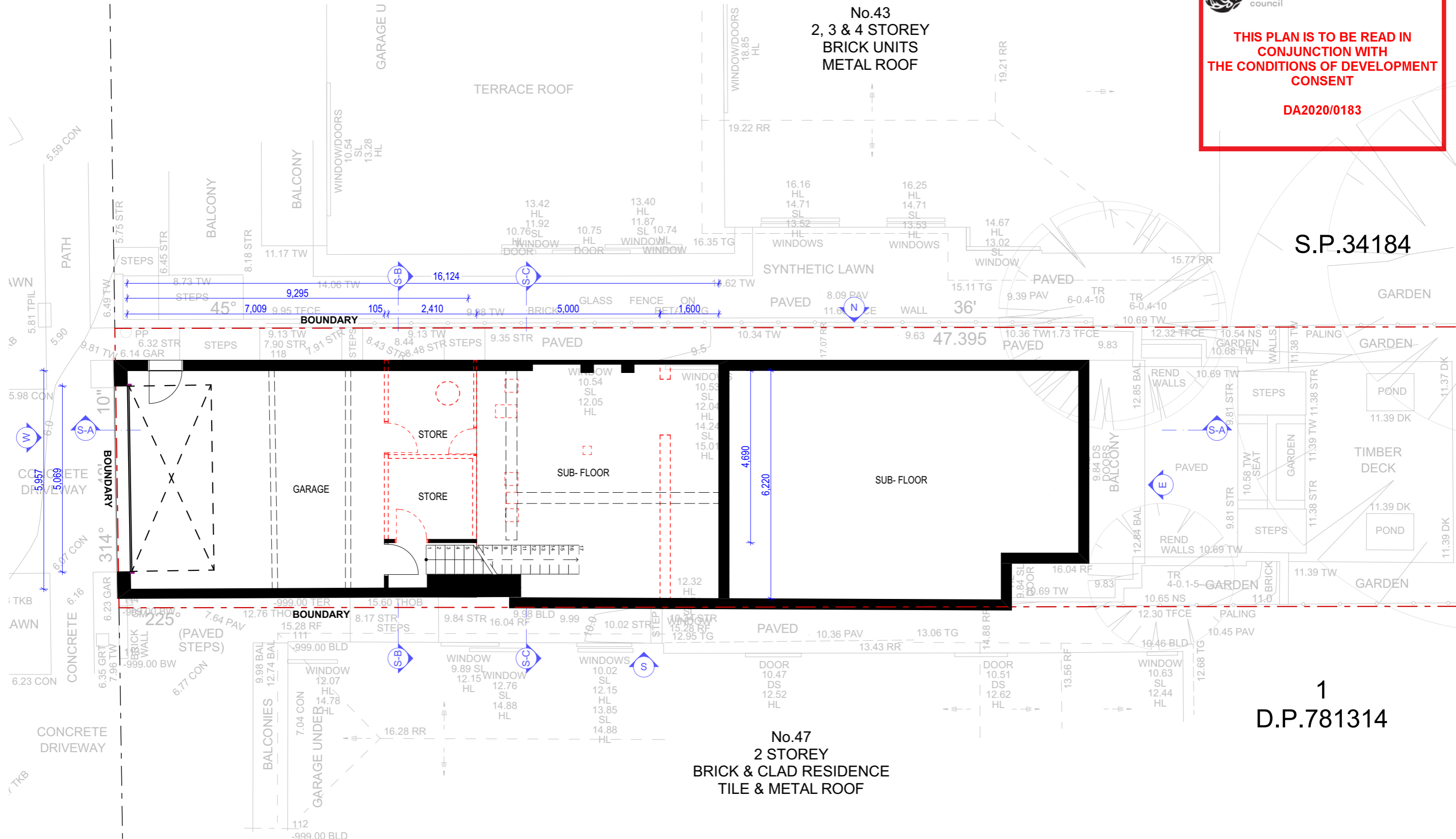

S.P.34184

**1
D.P.781314**

DEMOLITION PLAN - LOWER GROUND FLOOR
1:100

NOTES:
This drawing is and remains copyright and is the property of mm+j architects p/l. It may not be used or copied in whole or in part without written consent.
All dimensions to be verified on site.
This drawing is not to be used for construction purposes.
DEVELOPMENT APPLICATION

REV	DATE	DESCRIPTION
A	27.02.2020	Development Application Lodgement

mm+j
architects

SUITE 1, 36-42 SYDNEY RD, MANLY NSW 2095
9929 1279 | admin@mmjarchitects.com.au

CLIENTS: MICHAEL QUIRK
PROJECT: ALTERATIONS & ADDITIONS TO SEMI DETACHED DWELLING
45 STUART STREET, MANLY 2095
TITLE: DEMOLITION PLAN

SCALE: 1:100	DRAWING NO: DA04
DRAWN: VAC	ISSUE: A
DATE: 27/02/2020	
JOB NO: 1961	

S.P.34184

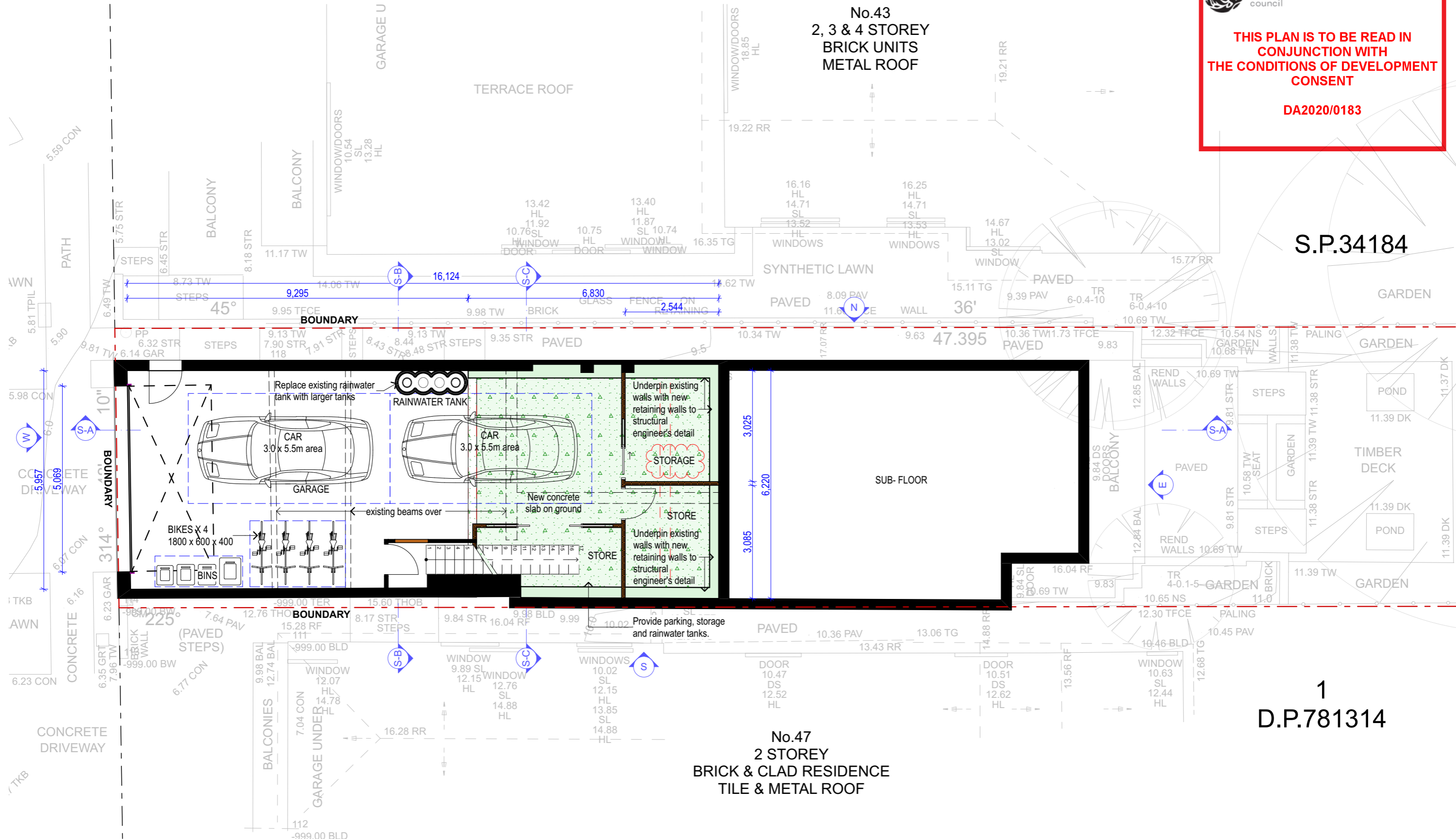

1
D.P.781314

No.47
2 STOREY
BRICK & CLAD RESIDENCE
TILE & METAL ROOF

LOWER GROUND FLOOR
1:100

NOTES:
This drawing is and remains copyright and is the property of mm+j architects p/l. It may not be used or copied in whole or in part without written consent.
All dimensions to be verified on site.
This drawing is not to be used for construction purposes.

DEVELOPMENT APPLICATION

REV	DATE	DESCRIPTION
A	27.02.2020	Development Application Lodgement
B	09.04.2020	Amendment requested by Council

mm+j architects

SUITE 1, 36-42 SYDNEY RD, MANLY NSW 2095
9929 1279 | admin@mmjarchitects.com.au

CLIENTS: MICHAEL QUIRK
PROJECT: ALTERATIONS & ADDITIONS TO SEMI DETACHED DWELLING
45 STUART STREET, MANLY 2095
TITLE: LOWER GROUND FLOOR PLAN

SCALE: 1:100	DRAWING NO: DA06
DRAWN: VAC	ISSUE: B
DATE: 9/4/20	
JOB NO: 1961	

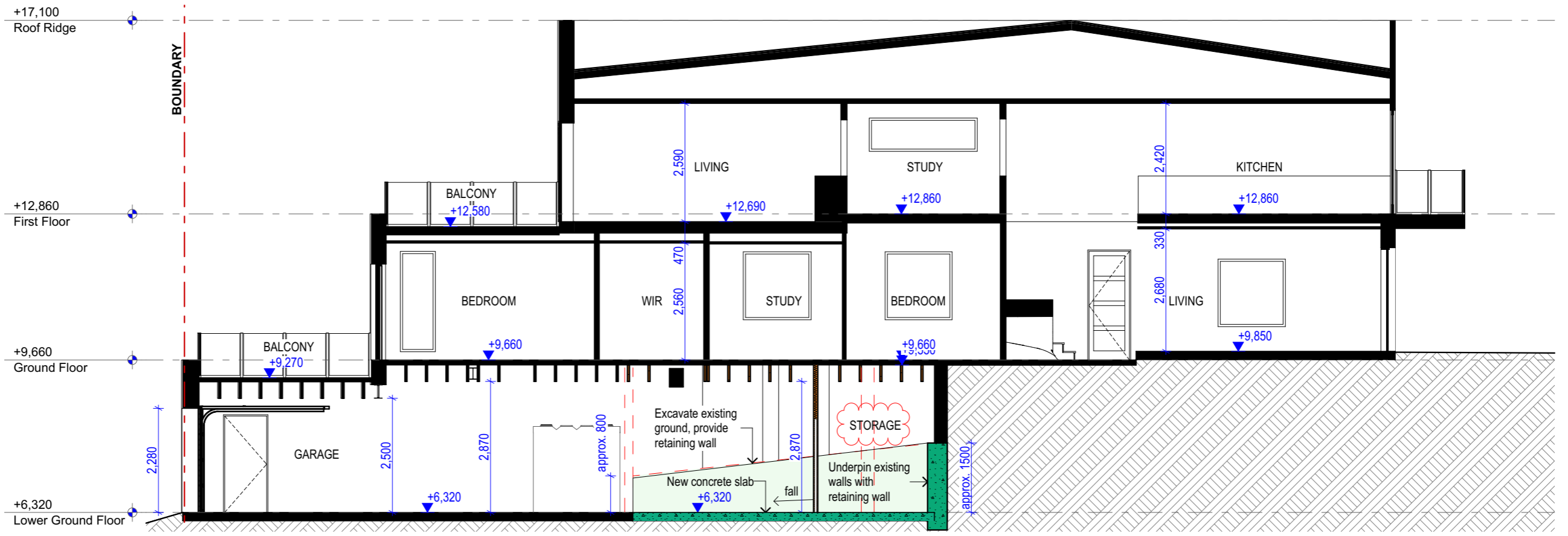

S-A SECTION A
1:100

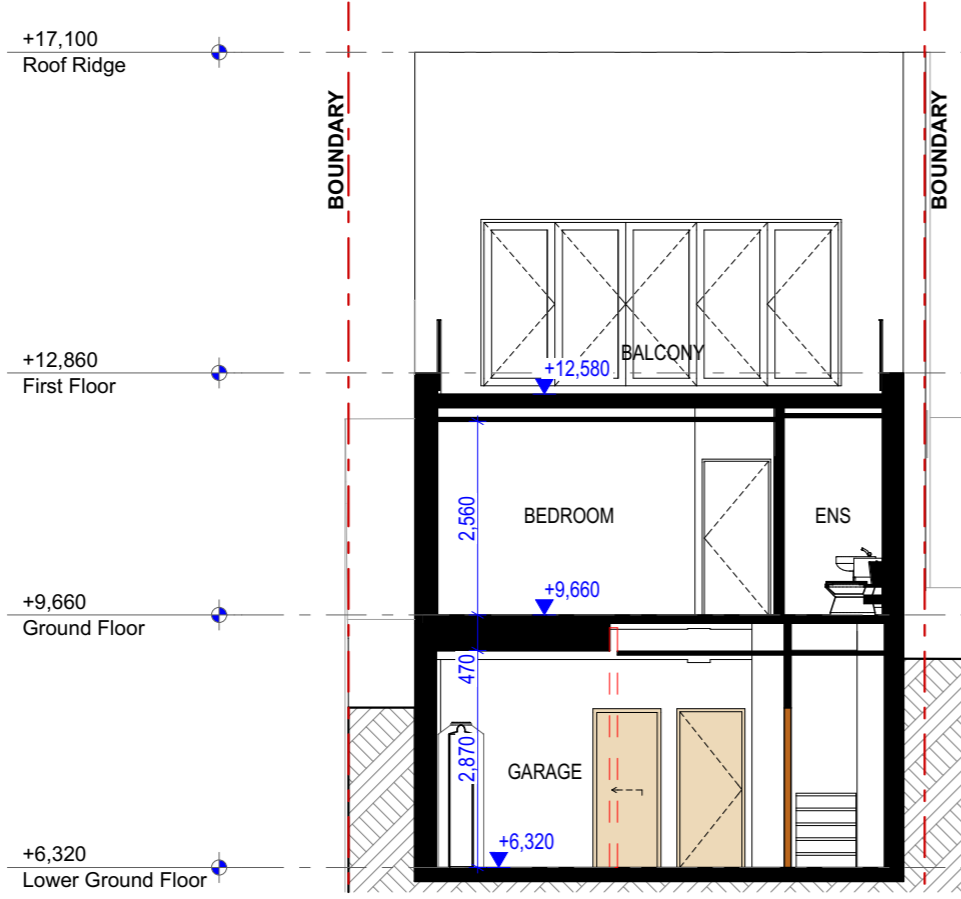

S-B SECTION B
1:100

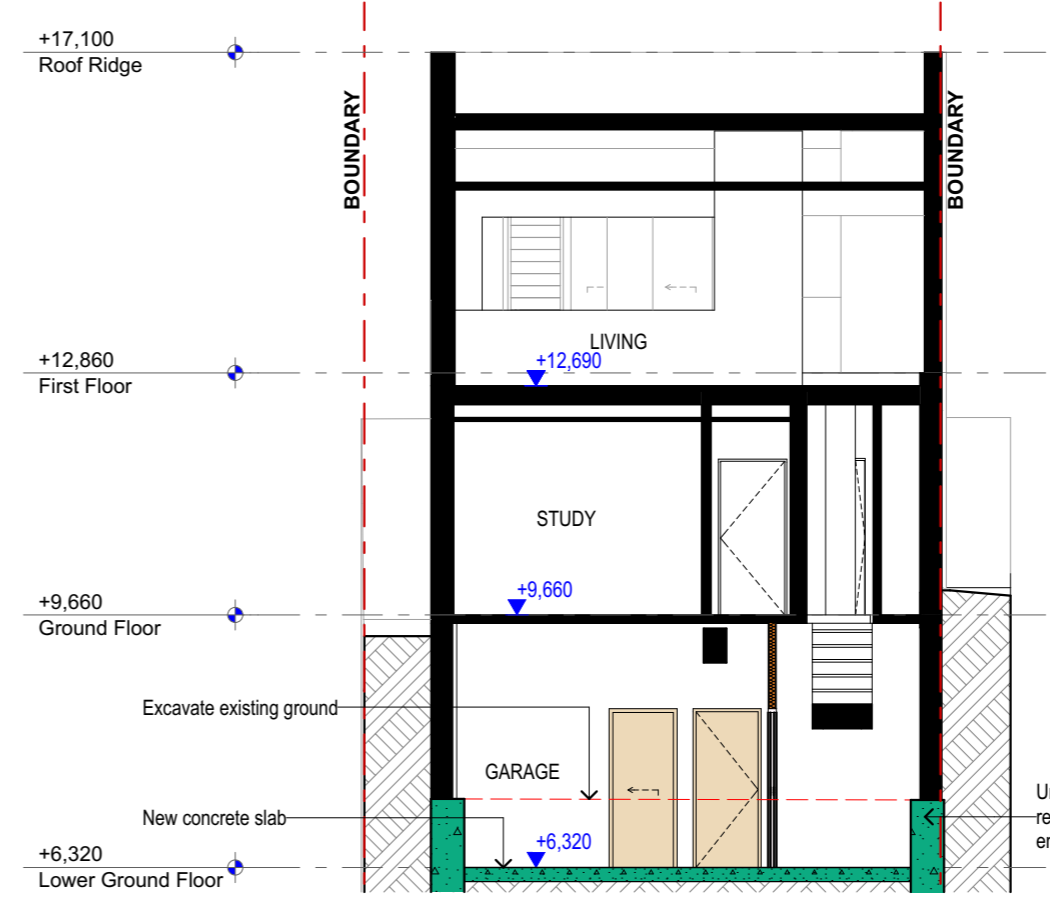

S-C SECTION C
1:100

 northern beaches council
THIS PLAN IS TO BE READ IN CONJUNCTION WITH THE CONDITIONS OF DEVELOPMENT CONSENT
DA2020/0183

NOTES:
 This drawing is and remains copyright and is the property of mm+j architects p/l. It may not be used or copied in whole or in part without written consent.
 All dimensions to be verified on site.
 This drawing is not to be used for construction purposes.
DEVELOPMENT APPLICATION

REV	DATE	DESCRIPTION
A	27.02.2020	Development Application Lodgement
B	09.04.2020	Amendment requested by Council

 SUITE 1, 36-42 SYDNEY RD, MANLY NSW 2095
 9929 1279 | admin@mmjarchitects.com.au

CLIENTS: MICHAEL QUIRK
 PROJECT: ALTERATIONS & ADDITIONS TO SEMI DETACHED DWELLING
45 STUART STREET, MANLY 2095
 TITLE: SECTIONS
 SCALE: 1:100
 DRAWN: VAC
 DATE: 9/4/20
 JOB NO: 1961
 DRAWING NO: DA09
 ISSUE: B