

PROPOSED NEW RESIDENTIAL DWELLINGS

173-175 WHALE BEACH RD, WHALE BEACH

DRAWING ID	NAME	REV	SCALE
DA000	COVER PAGE	A	
DA001	BASIX COMMITMENTS	A	
DA002	DEMOLITION PLAN	A	1:200
DA003	SUBDIVISION PLAN	A	1:200
DA004	SITE CONTEXT PLAN	A	
DA005	SITE ANALYSIS PLAN	A	1:200
DA006	SITE PLAN	A	1:200
DA100	THIRD FLOOR (STREET LEVEL) PLAN	A	1:200
DA101	SECOND FLOOR PLAN	A	1:200
DA102	FIRST FLOOR PLAN	A	1:200
DA103	GROUND FLOOR PLAN	A	1:200
DA104	ROOF PLAN	A	1:200
DA152	LANDSCAPE CALCULATIONS	A	1:200
DA200	NORTH & SOUTH ELEVATIONS	A	1:200
DA201	DWELLING-A EAST & WEST ELEVATIONS	A	1:200
DA202	DWELLING-B EAST & WEST ELEVATIONS	A	1:200
DA203	DWELLING-C EAST & WEST ELEVATIONS	A	1:200
DA300	CROSS-SECTIONS	A	1:200
DA301	LONG SECTIONS THROUGH DWELLINGS A & B	A	1:200
DA302	LONG SECTION THROUGH DWELLING-C	A	1:200
DA400	SHADOW DIAGRAMS	A	1:500
DA500	FRONT VIEW PERSPECTIVE_1	A	
DA501	FRONT VIEW PERSPECTIVE_2	A	
DA502	FRONT VIEW PERSPECTIVE_3	A	
DA503	REAR VIEW PERSPECTIVE_4	A	
DA504	REAR VIEW PERSPECTIVE_5	A	
DA505	REAR VIEW PERSPECTIVE_6	A	
DA506	FRONT BUILDING A PERSPECTIVE_7	A	
DA507	FRONT BUILDING B PERSPECTIVE_8	A	
DA508	FRONT BUILDING C PERSPECTIVE_9	A	
DA509	10M AND 8.5M HEIGHT PLANE VIEW_1	A	
DA510	10M AND 8.5M HEIGHT PLANE VIEW_2	A	
DA511	DWELLING C 8.5M HEIGHT BLANKET	A	
DA512	DWELLING B 8.5M HEIGHT BLANKET	A	
DA513	DWELLING A 8.5M HEIGHT BLANKET	A	
DA514	SCHEDULE OF MATERIALS AND FINISHES	A	



DWELLING A

Alternative water
Rainwater tank
The applicant must install a rainwater tank of at least 2000 litres on the site. This rainwater tank must meet, and be installed in accordance with, the requirements of all applicable regulatory authorities.
Swimming pool
The swimming pool must not have a volume greater than 25 kilolitres.
The swimming pool must have a pool cover.
The swimming pool must be outdoors.

Thermal Comfort Commitments
The applicant must show on the plans accompanying the development application for the proposed development, all matters which the Assessor Certificate requires to be shown on those plans. Those plans must bear a stamp of endorsement from the Accredited Assessor to certify that this is the case. The applicant must show on the plans accompanying the application for a construction certificate (or complying development certificate, if applicable), all thermal performance specifications set out in the Assessor Certificate, and all aspects of the proposed development which were used to calculate those specifications.
The applicant must construct the development in accordance with all thermal performance specifications set out in the Assessor Certificate, and in accordance with those aspects of the development application or application for a complying development certificate which were used to calculate those specifications.
The applicant must construct the floors and walls of the dwelling in accordance with the specifications listed in the table below.

Energy Commitments
Hot water
The applicant must install the following hot water system in the development, or a system with a higher energy rating: gas instantaneous with a performance of 6 stars.

DWELLING B

Alternative water
Rainwater tank
The applicant must install a rainwater tank of at least 2000 litres on the site. This rainwater tank must meet, and be installed in accordance with, the requirements of all applicable regulatory authorities.
Swimming pool
The swimming pool must not have a volume greater than 25 kilolitres.
The swimming pool must have a pool cover.
The swimming pool must be outdoors.

Thermal Comfort Commitments
The applicant must show on the plans accompanying the development application for the proposed development, all matters which the Assessor Certificate requires to be shown on those plans. Those plans must bear a stamp of endorsement from the Accredited Assessor to certify that this is the case. The applicant must show on the plans accompanying the application for a construction certificate (or complying development certificate, if applicable), all thermal performance specifications set out in the Assessor Certificate, and all aspects of the proposed development which were used to calculate those specifications.
The applicant must construct the development in accordance with all thermal performance specifications set out in the Assessor Certificate, and in accordance with those aspects of the development application or application for a complying development certificate which were used to calculate those specifications.
The applicant must construct the floors and walls of the dwelling in accordance with the specifications listed in the table below.

Energy Commitments
Hot water
The applicant must install the following hot water system in the development, or a system with a higher energy rating: gas instantaneous with a performance of 6 stars.

DWELLING C

Alternative water
Rainwater tank
The applicant must install a rainwater tank of at least 2000 litres on the site. This rainwater tank must meet, and be installed in accordance with, the requirements of all applicable regulatory authorities.
Swimming pool
The swimming pool must not have a volume greater than 25 kilolitres.
The swimming pool must have a pool cover.
The swimming pool must be outdoors.

Thermal Comfort Commitments
The applicant must show on the plans accompanying the development application for the proposed development, all matters which the Assessor Certificate requires to be shown on those plans. Those plans must bear a stamp of endorsement from the Accredited Assessor to certify that this is the case. The applicant must show on the plans accompanying the application for a construction certificate (or complying development certificate, if applicable), all thermal performance specifications set out in the Assessor Certificate, and all aspects of the proposed development which were used to calculate those specifications.
The applicant must construct the development in accordance with all thermal performance specifications set out in the Assessor Certificate, and in accordance with those aspects of the development application or application for a complying development certificate which were used to calculate those specifications.
The applicant must construct the floors and walls of the dwelling in accordance with the specifications listed in the table below.

Energy Commitments
Hot water
The applicant must install the following hot water system in the development, or a system with a higher energy rating: gas instantaneous with a performance of 6 stars.

NB: THIS BUILDING HAS NOT BEEN DOCUMENTED AS A BIM MODEL. THE DOCUMENTS ARE STRICTLY REPRESENTATIONAL AND THEY HAVE BEEN PRODUCED SOLELY TO BE PRINTED OUT (OR CONVERTED AS PDF FORMAT) WITH THE INFORMATION CONTAINED THEREON TO BE READ OFF THE PRINTED 2D DRAWINGS (OR PDFs). THEY ARE NOT TO BE USED AS THE BASIS OF BIM STYLE COORDINATION OR CONSTRUCTION SET-OUTS. BUREAU SRH ARE NOT LIABLE FOR THE DOCUMENTS BEING USED IN ANY MANNER EXCEPT THE MANNER DESCRIBED ABOVE, AND BUREAU SRH WILL NOT BE RESPONSIBLE FOR ANY INACCURACIES OR DISCREPANCIES WHICH RESULT FROM USING THE DOCUMENTS IN ANY OTHER WAY. IF, BY PRIOR AGREEMENT, YOU HAVE RECEIVED ELECTRONIC DRAWING FILES, THESE DOCUMENTS MUST BE COMPARED TO, AND READ IN CONJUNCTION WITH, THE LATEST ISSUE OF THE ORIGINAL HARD COPY, IN ORDER TO ENSURE THE ACCURACY OF THE INFORMATION CONTAINED AND TO FURTHER ENSURE THAT NO MODIFICATIONS HAVE BEEN MADE TO THE DOCUMENTS. THE INFORMATION CONTAINED IN THE ELECTRONIC FILES FOR THE ABOVE PROJECT HAS BEEN CREATED BY BUREAU SRH AND REMAINS THE INTELLECTUAL PROPERTY OF BUREAU SRH. WHILE BUREAU SRH HAS MADE EVERY APPROPRIATE EFFORT TO ENSURE THE ACCURACY OF THESE DOCUMENTS, IT CANNOT GUARANTEE THAT THESE DOCUMENTS CONTAIN COMPLETE AND ACCURATE INFORMATION.

BUREAU SRH | architecture

NOMINATED ARCHITECT: SIMON HANSON # 6739
 GENERAL: THIS DRAWING SHALL BE READ IN CONJUNCTION WITH ALL OTHER ARCHITECTURAL & CONSULTANT DRAWINGS & SPECIFICATIONS & WITH SUCH OTHER WRITTEN INSTRUCTIONS ISSUED DURING THE COURSE OF THE CONTRACT. NOTIFY ARCHITECT OF ANY DISCREPANCIES BEFORE PROCEEDING WITH WORK. MATERIALS & WORKMANSHIP SHALL BE IN ACCORDANCE WITH THE SPECIFICATION, CURRENT SAA CODES, BUILDING REGULATIONS & OTHER STATUTORY AUTHORITIES. VERIFY ALL DIMENSIONS ON SITE AND NOTIFY ARCHITECT OF ANY DISCREPANCIES. USE FIGURED DIMENSIONS ONLY. COPYRIGHT, ALL RIGHT RESERVED. THIS DRAWING IS COPYRIGHT AND CONFIDENTIAL & MAY NOT BE REPRODUCED BY ANY PERSON WITHOUT WRITTEN PERMISSION OF THE ABOVE COMPANY & IS NOT TO BE USED IN ANY MANNER PREJUDICIAL TO THE INTERESTS OF THAT COMPANY. THIS DRAWING AND ATTACHED SHEET REMAIN THE PROPERTY OF BUREAU SRH PTY LTD.
 CAD FILES: INFORMATION IN ELECTRONIC FILES TRANSMITTED REMAIN THE INTELLECTUAL PROPERTY OF BUREAU SRH. BUREAU SRH DO NOT GUARANTEE CAD DOCUMENTS CONTAIN COMPLETE AND ACCURATE INFORMATION. CAD DOCUMENTS MUST BE COMPARED TO, AND READ IN CONJUNCTION WITH CURRENT HARD COPY DOCUMENTS. BUREAU SRH ARE NOT LIABLE FOR ALTERATIONS TO CAD FILES BY THIRD PARTIES.

STUDIO 3 | 2 VERONA STREET | PADDINGTON | NSW | 2021 | AUSTRALIA |
 ABN: 94 115 880 834 | TEL: +61 2 9380 4666 | admin@bureau.srh.com

LEGEND:

 - TREES TO BE REMOVED

RESIDENTIAL DWELLINGS

REV	DATE	NAME
A	01/05/2023	ISSUE FOR COUNCIL SUBMISSION

173-175 WHALE BEACH RD, WHALE BEACH

STAGE: Development Application	DRAWING TITLE: BASIX COMMITMENTS	PROJECT No: 22077
SCALE @ A3: NORTH	CLIENT: P. HEYWORTH	DRAWING No: DA001
	CHECKED: HHH	REVISION: A
	DRAWN: KD	APPROVED: SRH

NOT FOR CONSTRUCTION

173-175 WHALE BEACH RD, WHALE BEACH NSW 22077. THIS DRAWING IS THE PROPERTY OF BUREAU SRH PTY LTD. IT IS NOT TO BE REPRODUCED OR TRANSMITTED IN ANY FORM OR BY ANY MEANS, WITHOUT THE WRITTEN PERMISSION OF BUREAU SRH PTY LTD.

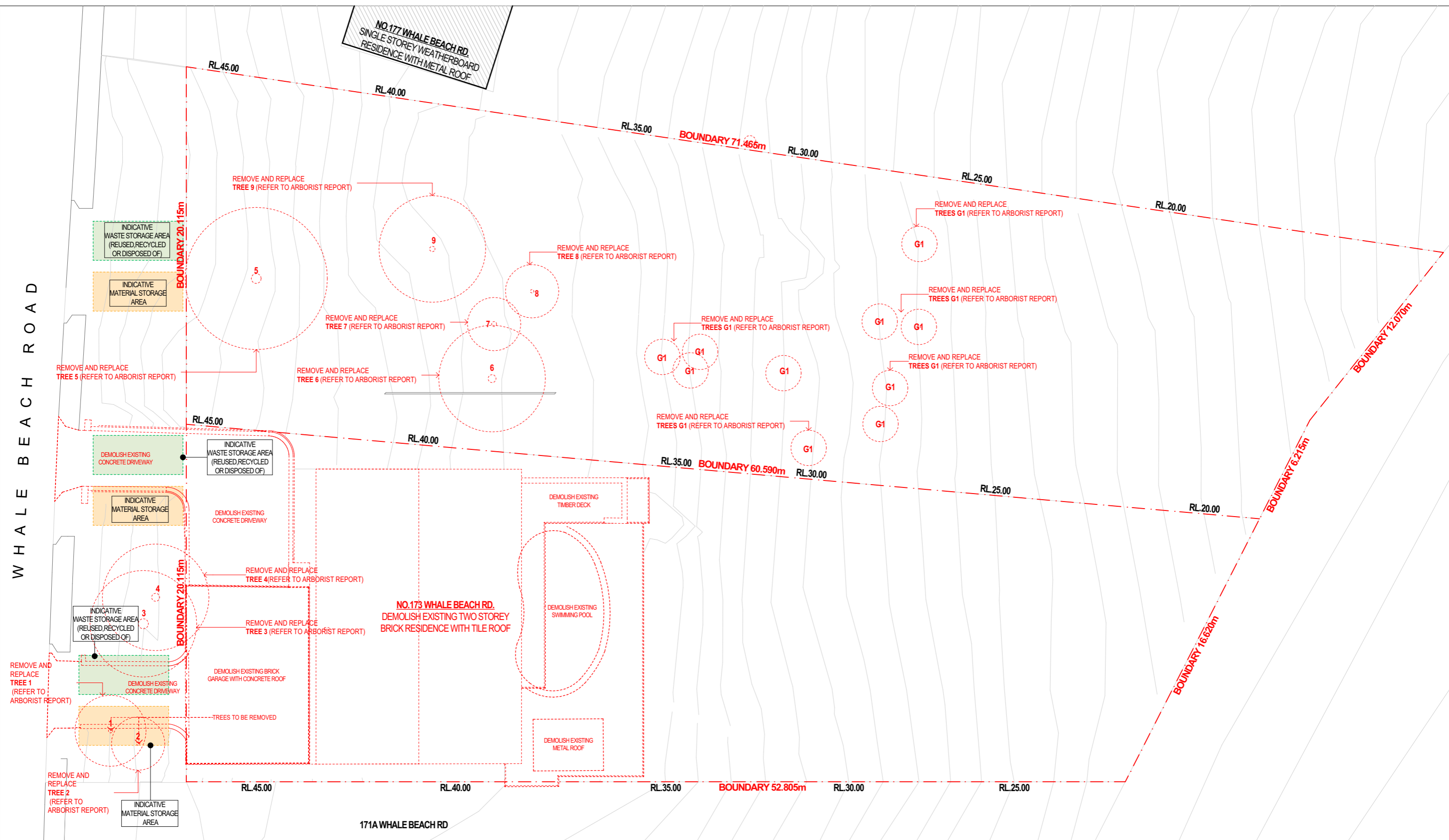

NB: THIS BUILDING HAS NOT BEEN DOCUMENTED AS A BIM MODEL. THE DOCUMENTS ARE STRICTLY REPRESENTATIONAL AND THEY HAVE BEEN PRODUCED SOLELY TO BE PRINTED OUT (OR CONVERTED AS PDF FORMAT) WITH THE INFORMATION CONTAINED THEREIN TO BE READ OFF THE PRINTED 2D DRAWINGS (OR PDFs). THEY ARE NOT TO BE USED AS THE BASIS OF SIMULATED OPERATION OR CONSTRUCTION SET-OUTS. BUREAU SRH ARE NOT LIABLE FOR THE DOCUMENTS BEING USED IN ANY MANNER EXCEPT THE MANNER DESCRIBED ABOVE, AND BUREAU SRH WILL NOT BE RESPONSIBLE FOR ANY INACCURACIES OR DISCREPANCIES WHICH RESULT FROM USING THE DOCUMENTS IN ANY OTHER WAY.
 IF, BY PRIOR AGREEMENT, YOU HAVE RECEIVED ELECTRONIC DRAWING FILES, THESE DOCUMENTS MUST BE COMPARED TO, AND READ IN CONJUNCTION WITH, THE LATEST ISSUE OF THE ORIGINAL HARD COPY, IN ORDER TO ENSURE THE ACCURACY OF THE INFORMATION CONTAINED AND TO FURTHER ENSURE THAT NO MODIFICATIONS HAVE BEEN MADE TO THE DOCUMENTS.
 THE INFORMATION CONTAINED IN THE ELECTRONIC FILES FOR THE ABOVE PROJECT HAS BEEN CREATED BY BUREAU SRH AND REMAINS THE INTELLECTUAL PROPERTY OF BUREAU SRH. WHILE BUREAU SRH HAS MADE EVERY APPROPRIATE EFFORT TO ENSURE THE ACCURACY OF THESE DOCUMENTS, IT CANNOT GUARANTEE THAT THESE DOCUMENTS CONTAIN COMPLETE AND ACCURATE INFORMATION.

1 DEMOLITION PLAN
1:200

LEGEND:
 - TREES TO BE REMOVED

BUREAU SRH | architecture
 NOMINATED ARCHITECT: SIMON HANSON # 6739
 GENERAL: THIS DRAWING SHALL BE READ IN CONJUNCTION WITH ALL OTHER ARCHITECTURAL & CONSULTANT DRAWINGS & SPECIFICATIONS & WITH SUCH OTHER WRITTEN INSTRUCTIONS ISSUED DURING THE COURSE OF THE CONTRACT. I NOTIFY ARCHITECT OF ANY DISCREPANCIES BEFORE PROCEEDING WITH WORK. MATERIALS & WORKMANSHIP SHALL BE IN ACCORDANCE WITH THE SPECIFICATION, CURRENT SAA CODES, BUILDING REGULATIONS & OTHER STATUTORY AUTHORITIES. I VERIFY ALL DIMENSIONS ON SITE AND NOTIFY ARCHITECT OF ANY DISCREPANCIES. I USE FIGURED DIMENSIONS ONLY. I COPYRIGHT, ALL RIGHT RESERVED. THIS DRAWING IS COPYRIGHT AND CONFIDENTIAL & MAY NOT BE REPRODUCED BY ANY PERSON WITHOUT WRITTEN PERMISSION OF THE ABOVE COMPANY & IS NOT TO BE USED IN ANY MANNER PREJUDICIAL TO THE INTERESTS OF THAT COMPANY. THIS DRAWING AND ATTACHED SHEET REMAIN THE PROPERTY OF BUREAU SRH PTY LTD.
 CAD FILES: INFORMATION IN ELECTRONIC FILES TRANSMITTED REMAIN THE INTELLECTUAL PROPERTY OF BUREAU SRH. BUREAU SRH DO NOT GUARANTEE CAD DOCUMENTS CONTAIN COMPLETE AND ACCURATE INFORMATION. CAD DOCUMENTS MUST BE COMPARED TO, AND READ IN CONJUNCTION WITH CURRENT HARD COPY DOCUMENTS. BUREAU SRH ARE NOT LIABLE FOR ALTERATIONS TO CAD FILES BY THIRD PARTIES.

STUDIO 3 | 2 VERONA STREET | PADDINGTON | NSW | 2021 | AUSTRALIA |
 ABN: 94 115 880 834 | TEL: +61 2 9380 4666 | admin@bureau.srh.com

RESIDENTIAL DWELLINGS		
REV	DATE	NAME
A	01/05/2023	ISSUE FOR COUNCIL SUBMISSION

173-175 WHALE BEACH RD, WHALE BEACH		PROJECT No: 22077
STAGE: Development Application	DRAWING TITLE: DEMOLITION PLAN	DRAWING No: DA002
SCALE @ A3: 1:200	NORTH 	REVISION: A
CLIENT: P. HEYWORTH		CHECKED: HHH
DRAWN: KD		APPROVED: SRH

NOT FOR CONSTRUCTION



NB: THIS BUILDING HAS NOT BEEN DOCUMENTED AS A BIM MODEL. THE DOCUMENTS ARE STRICTLY REPRESENTATIONAL AND THEY HAVE BEEN PRODUCED SOLELY TO BE PRINTED OUT (OR CONVERTED AS PDF FORMAT) WITH THE INFORMATION CONTAINED THEREON TO BE READ OFF THE PRINTED 2D DRAWINGS (OR PDFs). THEY ARE NOT TO BE USED AS THE BASIS OF DIMENSION OR CONSTRUCTION SET-OUTS. BUREAU SRH ARE NOT LIABLE FOR THE DOCUMENTS BEING USED IN ANY MANNER EXCEPT THE MANNER DESCRIBED ABOVE, AND BUREAU SRH WILL NOT BE RESPONSIBLE FOR ANY INACCURACIES OR DISCREPANCIES WHICH RESULT FROM USING THE DOCUMENTS IN ANY OTHER WAY.
 IF, BY PRIOR AGREEMENT, YOU HAVE RECEIVED ELECTRONIC DRAWING FILES, THESE DOCUMENTS MUST BE COMPARED TO, AND READ IN CONJUNCTION WITH, THE LATEST ISSUE OF THE ORIGINAL HARD COPY, IN ORDER TO ENSURE THE ACCURACY OF THE INFORMATION CONTAINED AND TO FURTHER ENSURE THAT NO MODIFICATIONS HAVE BEEN MADE TO THE DOCUMENTS.
 THE INFORMATION CONTAINED IN THE ELECTRONIC FILES FOR THE ABOVE PROJECT HAS BEEN CREATED BY BUREAU SRH AND REMAINS THE INTELLECTUAL PROPERTY OF BUREAU SRH. WHILE BUREAU SRH HAS MADE EVERY APPROPRIATE EFFORT TO ENSURE THE ACCURACY OF THESE DOCUMENTS, IT CANNOT GUARANTEE THAT THESE DOCUMENTS CONTAIN COMPLETE AND ACCURATE INFORMATION.

1 **SUBDIVISION PLAN**
1:200

NOT FOR CONSTRUCTION

BUREAU SRH | architecture
 NOMINATED ARCHITECT: SIMON HANSON # 6739

 GENERAL: THIS DRAWING SHALL BE READ IN CONJUNCTION WITH ALL OTHER ARCHITECTURAL & CONSULTANT DRAWINGS & SPECIFICATIONS & WITH SUCH OTHER WRITTEN INSTRUCTIONS ISSUED DURING THE COURSE OF THE COURSE OF THE WORK. NOTIFY ARCHITECT OF ANY DISCREPANCIES BEFORE PROCEEDING WITH WORK. MATERIALS & WORKMANSHIP SHALL BE IN ACCORDANCE WITH THE SPECIFICATION, CURRENT SAA CODES, BUILDING REGULATIONS & OTHER STATUTORY AUTHORITIES. VERIFY ALL DIMENSIONS ON SITE AND NOTIFY ARCHITECT OF ANY DISCREPANCIES. USE FIGURED DIMENSIONS ONLY. COPYRIGHT, ALL RIGHTS RESERVED. THIS DRAWING IS COPYRIGHTED AND CONFIDENTIAL & MAY NOT BE REPRODUCED BY ANY PERSON WITHOUT WRITTEN PERMISSION OF THE ABOVE COMPANY & IS NOT TO BE USED IN ANY MANNER PREJUDICIAL TO THE INTERESTS OF THAT COMPANY. THIS DRAWING AND ATTACHED SHEET REMAIN THE PROPERTY OF BUREAU SRH PTY LTD.
 CAD FILES: INFORMATION IN ELECTRONIC FILES TRANSMITTED REMAIN THE INTELLECTUAL PROPERTY OF BUREAU SRH. BUREAU SRH DO NOT GUARANTEE CAD DOCUMENTS CONTAIN COMPLETE AND ACCURATE INFORMATION. CAD DOCUMENTS MUST BE COMPARED TO, AND READ IN CONJUNCTION WITH CURRENT HARD COPY DOCUMENTS. BUREAU SRH ARE NOT LIABLE FOR ALTERATIONS TO CAD FILES BY THIRD PARTIES.

STUDIO 3 | 2 VERONA STREET | PADDINGTON | NSW | 2021 | AUSTRALIA |
 ABN: 94 115 880 834 | TEL: +61 2 9380 4666 | admin@bureau.srh.com

LEGEND:

RESIDENTIAL DWELLINGS		
REV	DATE	NAME
A	01/05/2023	ISSUE FOR COUNCIL SUBMISSION

173-175 WHALE BEACH RD, WHALE BEACH PROJECT No: **22077**

STAGE: Development Application	DRAWING TITLE: SUBDIVISION PLAN	DRAWING No: DA003
SCALE @ A3: 1:200	NORTH 	REVISION: A
CLIENT: P. HEYWORTH DRAWN: KD	CHECKED: HHH APPROVED: SRH	

173-175 WHALE BEACH RD, WHALE BEACH NSW 22077. THIS DRAWING IS THE PROPERTY OF BUREAU SRH PTY LTD. IT IS NOT TO BE USED IN ANY MANNER PREJUDICIAL TO THE INTERESTS OF THAT COMPANY.



NB: THIS BUILDING HAS NOT BEEN DOCUMENTED AS A BIM MODEL. THE DOCUMENTS ARE STRICTLY REPRESENTATIONAL AND THEY HAVE BEEN PRODUCED SOLELY TO BE PRINTED OUT (OR CONVERTED AS PDF FORMAT) WITH THE INFORMATION CONTAINED THEREON TO BE READ OFF THE PRINTED 2D DRAWINGS (OR PDF). THEY ARE NOT TO BE USED AS THE BASIS OF BIM STYLE COORDINATION OR CONSTRUCTION SET-OUTS. BUREAU SRH ARE NOT LIABLE FOR THE DOCUMENTS BEING USED IN ANY MANNER EXCEPT THE MANNER DESCRIBED ABOVE, AND BUREAU SRH WILL NOT BE RESPONSIBLE FOR ANY INACCURACIES OR DISCREPANCIES WHICH RESULT FROM USING THE DOCUMENTS IN ANY OTHER WAY.
 IF, BY PRIOR AGREEMENT, YOU HAVE RECEIVED ELECTRONIC DRAWING FILES, THESE DOCUMENTS MUST BE COMPARED TO, AND READ IN CONJUNCTION WITH, THE LATEST ISSUE OF THE ORIGINAL HARD COPY, IN ORDER TO ENSURE THE ACCURACY OF THE INFORMATION CONTAINED AND TO FURTHER ENSURE THAT NO MODIFICATIONS HAVE BEEN MADE TO THE DOCUMENTS.
 THE INFORMATION CONTAINED IN THE ELECTRONIC FILES FOR THE ABOVE PROJECT HAS BEEN CREATED BY BUREAU SRH AND REMAINS THE INTELLECTUAL PROPERTY OF BUREAU SRH. WHILE BUREAU SRH HAS MADE EVERY APPROPRIATE EFFORT TO ENSURE THE ACCURACY OF THESE DOCUMENTS, IT CANNOT GUARANTEE THAT THESE DOCUMENTS CONTAIN COMPLETE AND ACCURATE INFORMATION.

NOT FOR CONSTRUCTION

BUREAU SRH | architecture

NOMINATED ARCHITECT: SIMON HANSON # 6739

GENERAL: THIS DRAWING SHALL BE READ IN CONJUNCTION WITH ALL OTHER ARCHITECTURAL & CONSULTANT DRAWINGS & SPECIFICATIONS & WITH SUCH OTHER WRITTEN INSTRUCTIONS ISSUED DURING THE COURSE OF THE CONTRACT. NOTIFY ARCHITECT OF ANY DISCREPANCIES BEFORE PROCEEDING WITH WORK. MATERIALS & WORKMANSHIP SHALL BE IN ACCORDANCE WITH THE SPECIFICATION, CURRENT SAA CODES, BUILDING REGULATIONS & OTHER STATUTORY AUTHORITIES. VERIFY ALL DIMENSIONS ON SITE AND NOTIFY ARCHITECT OF ANY DISCREPANCIES. USE FIGURED DIMENSIONS ONLY. COPYRIGHT, ALL RIGHTS RESERVED. THIS DRAWING IS COPYRIGHT AND CONFIDENTIAL & MAY NOT BE REPRODUCED BY ANY PERSON WITHOUT WRITTEN PERMISSION OF THE ABOVE COMPANY & IS NOT TO BE USED IN ANY MANNER PREJUDICIAL TO THE INTERESTS OF THAT COMPANY. THIS DRAWING AND ATTACHED SHEET REMAIN THE PROPERTY OF BUREAU SRH PTY LTD.

CAD FILES: INFORMATION IN ELECTRONIC FILES TRANSMITTED REMAIN THE INTELLECTUAL PROPERTY OF BUREAU SRH. BUREAU SRH DO NOT GUARANTEE CAD DOCUMENTS CONTAIN COMPLETE AND ACCURATE INFORMATION. CAD DOCUMENTS MUST BE COMPARED TO, AND READ IN CONJUNCTION WITH CURRENT HARD COPY DOCUMENTS. BUREAU SRH ARE NOT LIABLE FOR ALTERATIONS TO CAD FILES BY THIRD PARTIES.

STUDIO 3 | 2 VERONA STREET | PADDINGTON | NSW | 2021 | AUSTRALIA |
 ABN: 94 115 880 834 | TEL: +61 2 9380 4666 | admin@bureau.srh.com

LEGEND:

RESIDENTIAL DWELLINGS		
REV	DATE	NAME
A	01/05/2023	ISSUE FOR COUNCIL SUBMISSION

173-175 WHALE BEACH RD, WHALE BEACH		PROJECT No: 22077
STAGE: Development Application	DRAWING TITLE: SITE CONTEXT PLAN	DRAWING No: DA004
SCALE @ A3: NORTH	CLIENT: P. HEYWORTH	CHECKED: HHH
	DRAWN: KD	APPROVED: SRH
		REVISION: A

THIS DOCUMENT IS UNCLASSIFIED AND NOT FOR CONSTRUCTION. IT IS THE PROPERTY OF BUREAU SRH PTY LTD. AND IS NOT TO BE REPRODUCED OR TRANSMITTED IN ANY FORM OR BY ANY MEANS, ELECTRONIC OR MECHANICAL, INCLUDING PHOTOCOPYING, RECORDING, OR BY ANY INFORMATION STORAGE AND RETRIEVAL SYSTEM, WITHOUT THE WRITTEN PERMISSION OF BUREAU SRH PTY LTD.

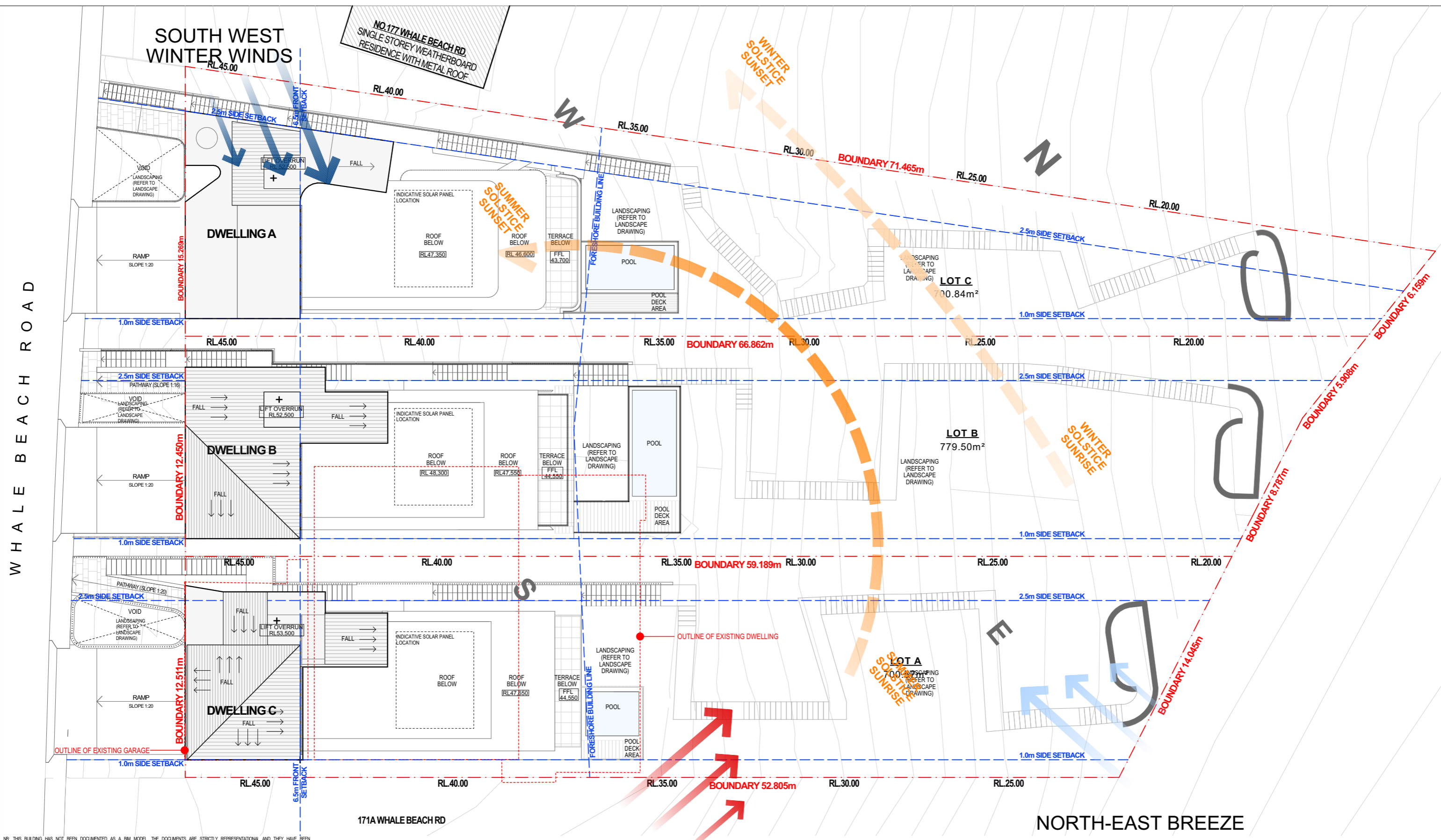

NB: THIS BUILDING HAS NOT BEEN DOCUMENTED AS A BIM MODEL. THE DOCUMENTS ARE STRICTLY REPRESENTATIONAL AND THEY HAVE BEEN PRODUCED SOLELY TO BE PRINTED OUT (OR CONVERTED AS PDF FORMAT) WITH THE INFORMATION CONTAINED THEREIN TO BE READ OFF THE PRINTED 2D DRAWINGS (OR PDF). THEY ARE NOT TO BE USED AS THE BASIS OF SIMULATED OPERATION OR CONSTRUCTION SET-OUTS. BUREAU SRH ARE NOT LIABLE FOR THE DOCUMENTS BEING USED IN ANY MANNER EXCEPT THE MANNER DESCRIBED ABOVE, AND BUREAU SRH WILL NOT BE RESPONSIBLE FOR ANY INACCURACIES OR DISCREPANCIES WHICH RESULT FROM USING THE DOCUMENTS IN ANY OTHER WAY.
 IF, BY PRIOR AGREEMENT, YOU HAVE RECEIVED ELECTRONIC DRAWING FILES, THESE DOCUMENTS MUST BE COMPARED TO, AND READ IN CONJUNCTION WITH, THE LATEST ISSUE OF THE ORIGINAL HARD COPY, IN ORDER TO ENSURE THE ACCURACY OF THE INFORMATION CONTAINED AND TO FURTHER ENSURE THAT NO MODIFICATIONS HAVE BEEN MADE TO THE DOCUMENTS.
 THE INFORMATION CONTAINED IN THE ELECTRONIC FILES FOR THE ABOVE PROJECT HAS BEEN CREATED BY BUREAU SRH AND REMAINS THE INTELLECTUAL PROPERTY OF BUREAU SRH. WHILE BUREAU SRH HAS MADE EVERY APPROPRIATE EFFORT TO ENSURE THE ACCURACY OF THESE DOCUMENTS, IT CANNOT GUARANTEE THAT THESE DOCUMENTS CONTAIN COMPLETE AND ACCURATE INFORMATION.

TEMPERATE
SOUTH-EAST BREEZE

BUREAU SRH | architecture
 NOMINATED ARCHITECT: SIMON HANSON # 6739
 GENERAL: THIS DRAWING SHALL BE READ IN CONJUNCTION WITH ALL OTHER ARCHITECTURAL & CONSULTANT DRAWINGS & SPECIFICATIONS & WITH SUCH OTHER WRITTEN INSTRUCTIONS ISSUED DURING THE COURSE OF THE CONTRACT. I NOTIFY ARCHITECT OF ANY DISCREPANCIES BEFORE PROCEEDING WITH WORK. MATERIALS & WORKMANSHIP SHALL BE IN ACCORDANCE WITH THE SPECIFICATION, CURRENT SAA CODES, BUILDING REGULATIONS & OTHER STATUTORY AUTHORITIES. I VERIFY ALL DIMENSIONS ON SITE AND NOTIFY ARCHITECT OF ANY DISCREPANCIES. I USE FIGURED DIMENSIONS ONLY. COPYRIGHT, ALL RIGHTS RESERVED. THIS DRAWING IS COPYRIGHTED AND CONFIDENTIAL, & MAY NOT BE REPRODUCED BY ANY PERSON WITHOUT WRITTEN PERMISSION OF THE ABOVE COMPANY & IS NOT TO BE USED IN ANY MANNER PREJUDICIAL TO THE INTERESTS OF THAT COMPANY. THIS DRAWING AND ATTACHED SHEET REMAIN THE PROPERTY OF BUREAU SRH PTY LTD.
 CAD FILES: INFORMATION IN ELECTRONIC FILES TRANSMITTED REMAIN THE INTELLECTUAL PROPERTY OF BUREAU SRH. BUREAU SRH DO NOT GUARANTEE CAD DOCUMENTS CONTAIN COMPLETE AND ACCURATE INFORMATION. CAD DOCUMENTS MUST BE COMPARED TO, AND READ IN CONJUNCTION WITH CURRENT HARD COPY DOCUMENTS. BUREAU SRH ARE NOT LIABLE FOR ALTERATIONS TO CAD FILES BY THIRD PARTIES.

STUDIO 3 | 2 VERONA STREET | PADDINGTON | NSW | 2021 | AUSTRALIA |
 ABN: 94 115 880 834 | TEL: +61 2 9380 4666 | admin@bureau.srh.com
 LEGEND:

REV	DATE	NAME
A	01/05/2023	ISSUE FOR COUNCIL SUBMISSION

RESIDENTIAL DWELLINGS		173-175 WHALE BEACH RD, WHALE BEACH		PROJECT No: 22077
STAGE:	Development Application	DRAWING TITLE:	SITE ANALYSIS PLAN	
SCALE @ A3:	1:200	NORTH	CLIENT: P. HEYWORTH	CHECKED: HHH
			DRAWN: KD	APPROVED: SRH
				REVISION: A
				DRAWING No: DA005

NOT FOR CONSTRUCTION

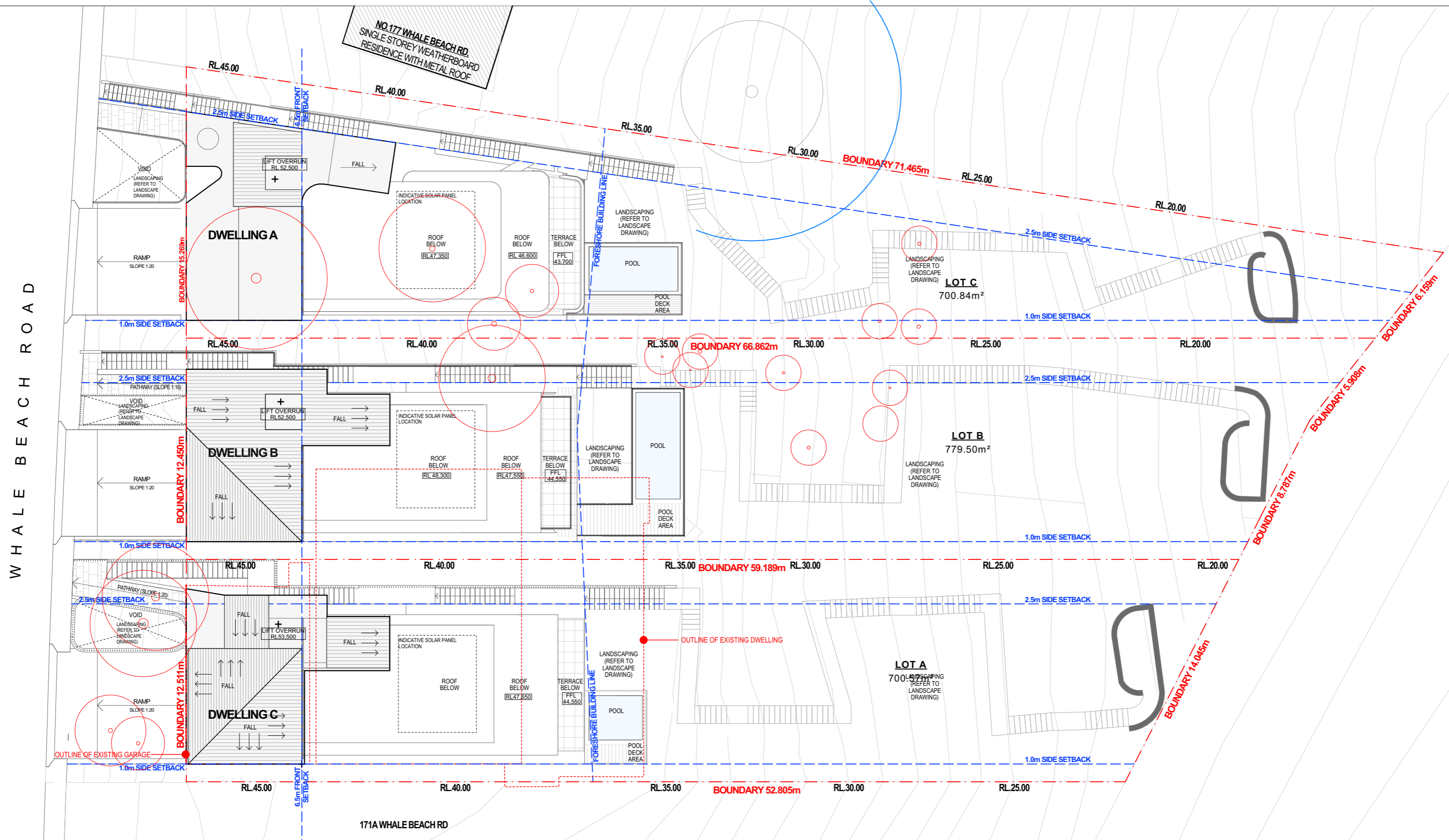

NB: THIS BUILDING HAS NOT BEEN DOCUMENTED AS A BIM MODEL. THE DOCUMENTS ARE STRICTLY REPRESENTATIONAL AND THEY HAVE BEEN PRODUCED SOLELY TO BE PRINTED OUT (OR CONVERTED AS PDF FORMAT) WITH THE INFORMATION CONTAINED THEREIN TO BE READ OFF THE PRINTED 2D DRAWINGS (OR PDFs). THEY ARE NOT TO BE USED AS THE BASIS OF SIMULATED CONSTRUCTION OR CONSTRUCTION SET-OUTS. BUREAU SRH ARE NOT LIABLE FOR THE DOCUMENTS BEING USED IN ANY MANNER EXCEPT THE MANNER DESCRIBED ABOVE, AND BUREAU SRH WILL NOT BE RESPONSIBLE FOR ANY INACCURACIES OR DISCREPANCIES WHICH RESULT FROM USING THE DOCUMENTS IN ANY OTHER WAY.
 IF, BY PRIOR AGREEMENT, YOU HAVE RECEIVED ELECTRONIC DRAWING FILES, THESE DOCUMENTS MUST BE COMPARED TO, AND READ IN CONJUNCTION WITH, THE LATEST ISSUE OF THE ORIGINAL HARD COPY, IN ORDER TO ENSURE THE ACCURACY OF THE INFORMATION CONTAINED AND TO FURTHER ENSURE THAT NO MODIFICATIONS HAVE BEEN MADE TO THE DOCUMENTS.
 THE INFORMATION CONTAINED IN THE ELECTRONIC FILES FOR THE ABOVE PROJECT HAS BEEN CREATED BY BUREAU SRH AND REMAINS THE INTELLECTUAL PROPERTY OF BUREAU SRH. WHILE BUREAU SRH HAS MADE EVERY APPROPRIATE EFFORT TO ENSURE THE ACCURACY OF THESE DOCUMENTS, IT CANNOT GUARANTEE THAT THESE DOCUMENTS CONTAIN COMPLETE AND ACCURATE INFORMATION.

1 **SITE PLAN**
1:200

BUREAU SRH | architecture
 NOMINATED ARCHITECT: SIMON HANSON # 6739
 GENERAL: THIS DRAWING SHALL BE READ IN CONJUNCTION WITH ALL OTHER ARCHITECTURAL & CONSULTANT DRAWINGS & SPECIFICATIONS & WITH SUCH OTHER WRITTEN INSTRUCTIONS ISSUED DURING THE COURSE OF THE CONTRACT. I NOTIFY ARCHITECT OF ANY DISCREPANCIES BEFORE PROCEEDING WITH WORK. MATERIALS & WORKMANSHIP SHALL BE IN ACCORDANCE WITH THE SPECIFICATION, CURRENT SAA CODES, BUILDING REGULATIONS & OTHER STATUTORY AUTHORITIES. I VERIFY ALL DIMENSIONS ON SITE AND NOTIFY ARCHITECT OF ANY DISCREPANCIES. I USE FIGURED DIMENSIONS ONLY. I COPYRIGHT, ALL RIGHT RESERVED. THIS DRAWING IS COPYRIGHT AND CONFIDENTIAL, & MAY NOT BE REPRODUCED BY ANY PERSON WITHOUT WRITTEN PERMISSION OF THE ABOVE COMPANY & IS NOT TO BE USED IN ANY MANNER PREJUDICIAL TO THE INTERESTS OF THAT COMPANY. THIS DRAWING AND ATTACHED SHEET REMAIN THE PROPERTY OF BUREAU SRH PTY LTD.
 CAD FILES: INFORMATION IN ELECTRONIC FILES TRANSMITTED REMAIN THE INTELLECTUAL PROPERTY OF BUREAU SRH. BUREAU SRH DO NOT GUARANTEE CAD DOCUMENTS CONTAIN COMPLETE AND ACCURATE INFORMATION. CAD DOCUMENTS MUST BE COMPARED TO, AND READ IN CONJUNCTION WITH CURRENT HARD COPY DOCUMENTS. BUREAU SRH ARE NOT LIABLE FOR ALTERATIONS TO CAD FILES BY THIRD PARTIES.

STUDIO 3 | 2 VERONA STREET | PADDINGTON | NSW | 2021 | AUSTRALIA |
 ABN: 94 115 880 834 | TEL: +61 2 9380 4666 | admin@bureau.srh.com
 LEGEND:
 ○ TREES TO BE REMOVED, REFER TO DEMOLITION PLAN AND ARBORIST REPORT

RESIDENTIAL DWELLINGS		
REV	DATE	NAME
A	01/05/2023	ISSUE FOR COUNCIL SUBMISSION

173-175 WHALE BEACH RD, WHALE BEACH		PROJECT No: 22077
STAGE: Development Application	DRAWING TITLE: SITE PLAN	DRAWING No: DA006
SCALE @ A3: 1:200	NORTH 	REVISION: A
CLIENT: P. HEYWORTH	CHECKED: HHH	APPROVED: SRH
DRAWN: KD		

173-175 WHALE BEACH RD, WHALE BEACH NSW 22077. THIS DRAWING IS THE PROPERTY OF BUREAU SRH PTY LTD. IT IS NOT TO BE REPRODUCED OR TRANSMITTED IN ANY FORM OR BY ANY MEANS, WITHOUT THE PRIOR WRITTEN PERMISSION OF BUREAU SRH PTY LTD.

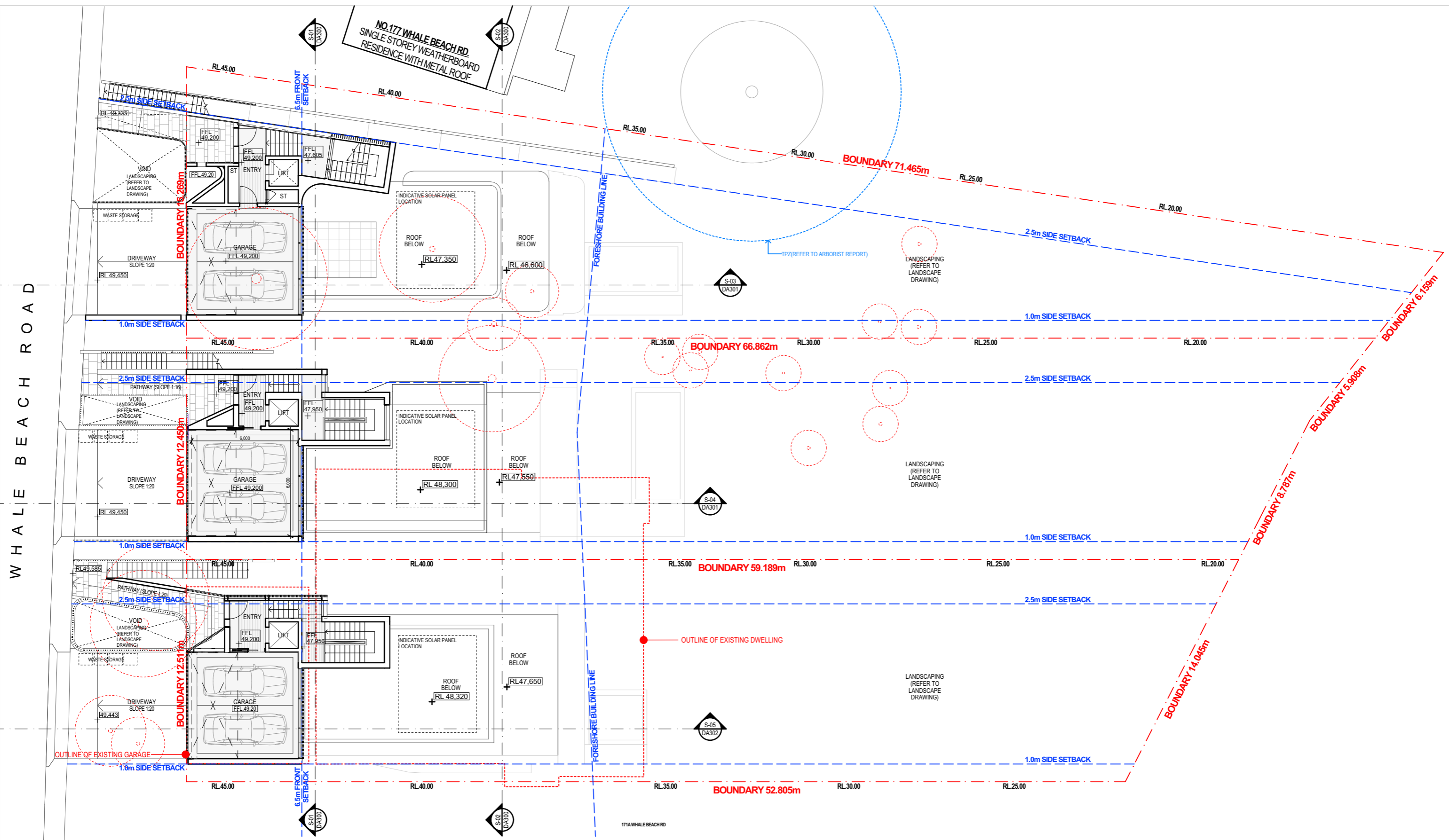

NB: THIS BUILDING HAS NOT BEEN DOCUMENTED AS A BIM MODEL. THE DOCUMENTS ARE STRICTLY REPRESENTATIONAL AND THEY HAVE BEEN PRODUCED SOLELY TO BE PRINTED OUT (OR CONVERTED AS PDF FORMAT) WITH THE INFORMATION CONTAINED THEREIN TO BE READ OFF THE PRINTED DRAWINGS (OR PDFs). THEY ARE NOT TO BE USED AS THE BASIS OF SIMULTANEOUS OR CONSTRUCTION SET-OUTS. BUREAU SRH ARE NOT LIABLE FOR THE DOCUMENTS BEING USED IN ANY MANNER EXCEPT THE MANNER DESCRIBED ABOVE, AND BUREAU SRH WILL NOT BE RESPONSIBLE FOR ANY INACCURACIES OR DISCREPANCIES WHICH RESULT FROM USING THE DOCUMENTS IN ANY OTHER WAY. IF, BY PRIOR AGREEMENT, YOU HAVE RECEIVED ELECTRONIC DRAWING FILES, THESE DOCUMENTS MUST BE COMPARED TO, AND READ IN CONJUNCTION WITH, THE LATEST ISSUE OF THE ORIGINAL HARD COPY, IN ORDER TO ENSURE THE ACCURACY OF THE INFORMATION CONTAINED AND TO FURTHER ENSURE THAT NO MODIFICATIONS HAVE BEEN MADE TO THE DOCUMENTS. THE INFORMATION CONTAINED IN THE ELECTRONIC FILES FOR THE ABOVE PROJECT HAS BEEN CREATED BY BUREAU SRH AND REMAINS THE INTELLECTUAL PROPERTY OF BUREAU SRH. WHILE BUREAU SRH HAS MADE EVERY APPROPRIATE EFFORT TO ENSURE THE ACCURACY OF THESE DOCUMENTS, IT CANNOT GUARANTEE THAT THESE DOCUMENTS CONTAIN COMPLETE AND ACCURATE INFORMATION.

THIRD FLOOR (STREET LEVEL) PLAN
1:200

1

BUREAU SRH | architecture
NOMINATED ARCHITECT: SIMON HANSON # 6739
GENERAL: THIS DRAWING SHALL BE READ IN CONJUNCTION WITH ALL OTHER ARCHITECTURAL & CONSULTANT DRAWINGS & SPECIFICATIONS & WITH SUCH OTHER WRITTEN INSTRUCTIONS ISSUED DURING THE COURSE OF THE CONTRACT. NOTIFY ARCHITECT OF ANY DISCREPANCIES BEFORE PROCEEDING WITH WORK. MATERIALS & WORKMANSHIP SHALL BE IN ACCORDANCE WITH THE SPECIFICATION, CURRENT SAA CODES, BUILDING REGULATIONS & OTHER STATUTORY AUTHORITIES. VERIFY ALL DIMENSIONS ON SITE AND NOTIFY ARCHITECT OF ANY DISCREPANCIES. USE FIGURED DIMENSIONS ONLY. COPYRIGHT, ALL RIGHTS RESERVED. THIS DRAWING IS COPYRIGHTED AND CONFIDENTIAL & MAY NOT BE REPRODUCED BY ANY PERSON WITHOUT WRITTEN PERMISSION OF THE ABOVE COMPANY & IS NOT TO BE USED IN ANY MANNER PREJUDICIAL TO THE INTERESTS OF THAT COMPANY. THIS DRAWING AND ATTACHED SHEET REMAIN THE PROPERTY OF BUREAU SRH PTY LTD.
CAD FILES: INFORMATION IN ELECTRONIC FILES TRANSMITTED REMAIN THE INTELLECTUAL PROPERTY OF BUREAU SRH. BUREAU SRH DO NOT GUARANTEE CAD DOCUMENTS CONTAIN COMPLETE AND ACCURATE INFORMATION. CAD DOCUMENTS MUST BE COMPARED TO, AND READ IN CONJUNCTION WITH CURRENT HARD COPY DOCUMENTS. BUREAU SRH ARE NOT LIABLE FOR ALTERATIONS TO CAD FILES BY THIRD PARTIES.

STUDIO 3 | 2 VERONA STREET | PADDINGTON | NSW | 2021 | AUSTRALIA |
ABN: 94 115 880 834 | TEL: +61 2 9380 4666 | admin@bureau.srh.com
LEGEND:
● TREES TO BE REMOVED. REFER TO DEMOLITION PLAN AND ARBORIST REPORT

REV	DATE	NAME
A	01/05/2023	ISSUE FOR COUNCIL SUBMISSION

RESIDENTIAL DWELLINGS		173-175 WHALE BEACH RD, WHALE BEACH		PROJECT No: 22077
STAGE: Development Application		DRAWING TITLE: THIRD FLOOR (STREET LEVEL) PLAN		DRAWING No: DA100
SCALE @ A3: 1:200	NORTH 	CLIENT: P. HEYWORTH	CHECKED: HHH	REVISION: A
		DRAWN: KD	APPROVED: SRH	

7/20/2023 10:57 AM \\BUREAU\SRH\BUREAU\SRH\PROJECTS\22077\173-175 WHALE BEACH RD\173-175 WHALE BEACH RD - WASTE PLAN.DWG

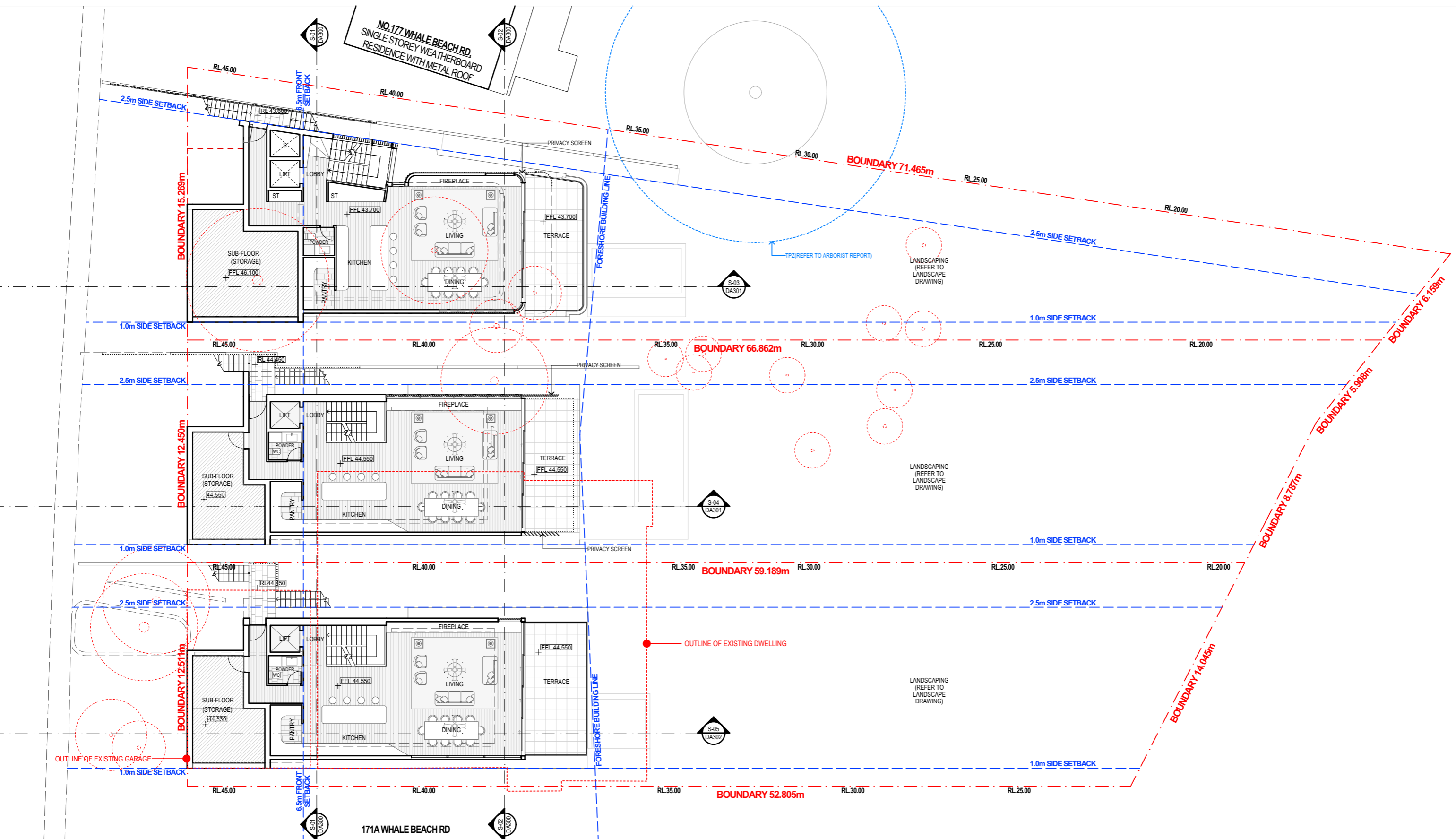

NB: THIS BUILDING HAS NOT BEEN DOCUMENTED AS A BIM MODEL. THE DOCUMENTS ARE STRICTLY REPRESENTATIONAL AND THEY HAVE BEEN PRODUCED SOLELY TO BE PRINTED OUT (OR CONVERTED AS PDF FORMAT) WITH THE INFORMATION CONTAINED THEREON TO BE READ OFF THE PRINTED DRAWINGS (OR PDFs). THEY ARE NOT TO BE USED AS THE BASIS OF SIMULATED OPERATION OR CONSTRUCTION SET-OUTS. BUREAU SRH ARE NOT LIABLE FOR THE DOCUMENTS BEING USED IN ANY MANNER EXCEPT THE MANNER DESCRIBED ABOVE, AND BUREAU SRH WILL NOT BE RESPONSIBLE FOR ANY INACCURACIES OR DISCREPANCIES WHICH RESULT FROM USING THE DOCUMENTS IN ANY OTHER WAY.
 IF, BY PRIOR AGREEMENT, YOU HAVE RECEIVED ELECTRONIC DRAWING FILES, THESE DOCUMENTS MUST BE COMPARED TO, AND READ IN CONJUNCTION WITH, THE LATEST ISSUE OF THE ORIGINAL HARD COPY, IN ORDER TO ENSURE THE ACCURACY OF THE INFORMATION CONTAINED AND TO FURTHER ENSURE THAT NO MODIFICATIONS HAVE BEEN MADE TO THE DOCUMENTS.
 THE INFORMATION CONTAINED IN THE ELECTRONIC FILES FOR THE ABOVE PROJECT HAS BEEN CREATED BY BUREAU SRH AND REMAINS THE INTELLECTUAL PROPERTY OF BUREAU SRH. WHILE BUREAU SRH HAS MADE EVERY APPROPRIATE EFFORT TO ENSURE THE ACCURACY OF THESE DOCUMENTS, IT CANNOT GUARANTEE THAT THESE DOCUMENTS CONTAIN COMPLETE AND ACCURATE INFORMATION.

1 SECOND FLOOR PLAN 1:200

STUDIO 3 | 2 VERONA STREET | PADDINGTON | NSW | 2021 | AUSTRALIA |
 ABN: 94 115 880 834 | TEL: +61 2 9380 4666 | admin@bureau.srh.com

LEGEND:
 TREES TO BE REMOVED, REFER TO DEMOLITION PLAN AND ARBORIST REPORT

BUREAU SRH | architecture
 NOMINATED ARCHITECT: SIMON HANSON # 6739
 GENERAL: THIS DRAWING SHALL BE READ IN CONJUNCTION WITH ALL OTHER ARCHITECTURAL & CONSULTANT DRAWINGS & SPECIFICATIONS & WITH SUCH OTHER WRITTEN INSTRUCTIONS ISSUED DURING THE COURSE OF THE CONTRACT. NOTIFY ARCHITECT OF ANY DISCREPANCIES BEFORE PROCEEDING WITH WORK. MATERIALS & WORKMANSHIP SHALL BE IN ACCORDANCE WITH THE SPECIFICATION, CURRENT SAA CODES, BUILDING REGULATIONS & OTHER STATUTORY AUTHORITIES. VERIFY ALL DIMENSIONS ON SITE AND NOTIFY ARCHITECT OF ANY DISCREPANCIES. USE FIGURED DIMENSIONS ONLY. COPYRIGHT, ALL RIGHTS RESERVED. THIS DRAWING IS COPYRIGHTED AND CONFIDENTIAL, & MAY NOT BE REPRODUCED BY ANY PERSON WITHOUT WRITTEN PERMISSION OF THE ABOVE COMPANY & IS NOT TO BE USED IN ANY MANNER PREJUDICIAL TO THE INTERESTS OF THAT COMPANY. THIS DRAWING AND ATTACHED SHEET REMAIN THE PROPERTY OF BUREAU SRH PTY LTD.
 CAD FILES: INFORMATION IN ELECTRONIC FILES TRANSMITTED REMAIN THE INTELLECTUAL PROPERTY OF BUREAU SRH. BUREAU SRH DO NOT GUARANTEE CAD DOCUMENTS CONTAIN COMPLETE AND ACCURATE INFORMATION. CAD DOCUMENTS MUST BE COMPARED TO, AND READ IN CONJUNCTION WITH, CURRENT HARD COPY DOCUMENTS. BUREAU SRH ARE NOT LIABLE FOR ALTERATIONS TO CAD FILES BY THIRD PARTIES.

RESIDENTIAL DWELLINGS		
REV	DATE	NAME
A	01/05/2023	ISSUE FOR COUNCIL SUBMISSION

173-175 WHALE BEACH RD, WHALE BEACH		PROJECT No: 22077
STAGE: Development Application	DRAWING TITLE: SECOND FLOOR PLAN	DRAWING No: DA101
SCALE @ A3: 1:200	NORTH 	REVISION: A
CLIENT: P. HEYWORTH		CHECKED: HHH
DRAWN: KD		APPROVED: SRH

NOT FOR CONSTRUCTION

PROJECT NO: 22077, DRAWING NO: DA101, DATE: 01/05/2023, SCALE: 1:200, CLIENT: P. HEYWORTH, ARCHITECT: BUREAU SRH PTY LTD.

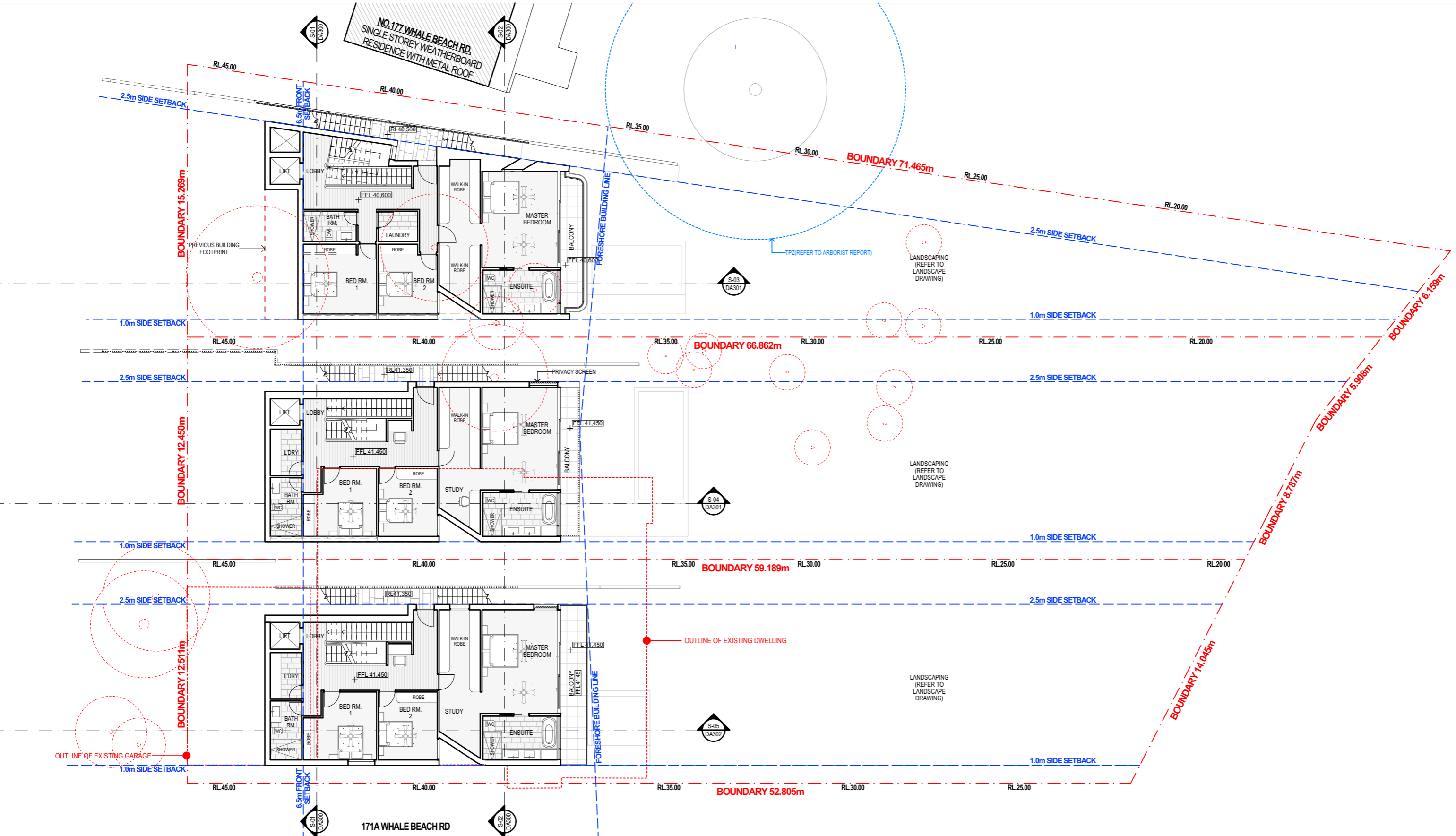

NB: THIS BUILDING HAS NOT BEEN DOCUMENTED AS A BIM MODEL. THE DOCUMENTS ARE STRICTLY REPRESENTATIONAL AND THEY HAVE BEEN PRODUCED SOLELY TO BE PRINTED OUT (OR CONVERTED AS PDF FORMAT) WITH THE INFORMATION CONTAINED THEREON TO BE READ OFF THE PRINTED DRAWINGS (OR PDFs). THEY ARE NOT TO BE USED AS THE BASIS OF SIMILAR COORDINATION OR CONSTRUCTION SET-OUTS. BUREAU SRH ARE NOT LIABLE FOR THE DOCUMENTS BEING USED IN ANY MANNER EXCEPT THE MANNER DESCRIBED ABOVE, AND BUREAU SRH WILL NOT BE RESPONSIBLE FOR ANY INACCURACIES OR DISCREPANCIES WHICH RESULT FROM USING THE DOCUMENTS IN ANY OTHER WAY. IF, BY PRIOR AGREEMENT, YOU HAVE RECEIVED ELECTRONIC DRAWING FILES, THESE DOCUMENTS MUST BE COMPARED TO, AND READ IN CONJUNCTION WITH, THE LATEST ISSUE OF THE ORIGINAL HARD COPY, IN ORDER TO ENSURE THE ACCURACY OF THE INFORMATION CONTAINED AND TO FURTHER ENSURE THAT NO MODIFICATIONS HAVE BEEN MADE TO THE DOCUMENTS. THE INFORMATION CONTAINED IN THE ELECTRONIC FILES FOR THE ABOVE PROJECT HAS BEEN CREATED BY BUREAU SRH AND REMAINS THE INTELLECTUAL PROPERTY OF BUREAU SRH. WHILE BUREAU SRH HAS MADE EVERY APPROPRIATE EFFORT TO ENSURE THE ACCURACY OF THESE DOCUMENTS, IT CANNOT GUARANTEE THAT THESE DOCUMENTS CONTAIN COMPLETE AND ACCURATE INFORMATION.

1

FIRST FLOOR PLAN
1:200

BUREAU SRH | architecture
NOMINATED ARCHITECT: SIMON HANSON # 6739
GENERAL: THIS DRAWING SHALL BE READ IN CONJUNCTION WITH ALL OTHER ARCHITECTURAL & CONSULTANT DRAWINGS & SPECIFICATIONS & WITH SUCH OTHER WRITTEN INSTRUCTIONS ISSUED DURING THE COURSE OF THE CONTRACT. I NOTIFY ARCHITECT OF ANY DISCREPANCIES BEFORE PROCEEDING WITH WORK. MATERIALS & WORKMANSHIP SHALL BE IN ACCORDANCE WITH THE SPECIFICATION, CURRENT SAA CODES, BUILDING REGULATIONS & OTHER STATUTORY AUTHORITIES. I VERIFY ALL DIMENSIONS ON SITE AND NOTIFY ARCHITECT OF ANY DISCREPANCIES. I USE FIGURED DIMENSIONS ONLY. I COPYRIGHT, ALL RIGHTS RESERVED. THIS DRAWING IS COPYRIGHTED AND CONFIDENTIAL & MAY NOT BE REPRODUCED BY ANY PERSON WITHOUT WRITTEN PERMISSION OF THE ABOVE COMPANY & IS NOT TO BE USED IN ANY MANNER PREJUDICIAL TO THE INTERESTS OF THAT COMPANY. THIS DRAWING AND ATTACHED SHEET REMAIN THE PROPERTY OF BUREAU SRH PTY LTD.
CAD FILES: INFORMATION IN ELECTRONIC FILES TRANSMITTED REMAIN THE INTELLECTUAL PROPERTY OF BUREAU SRH. BUREAU SRH DO NOT GUARANTEE CAD DOCUMENTS CONTAIN COMPLETE AND ACCURATE INFORMATION. CAD DOCUMENTS MUST BE COMPARED TO, AND READ IN CONJUNCTION WITH CURRENT HARD COPY DOCUMENTS. BUREAU SRH ARE NOT LIABLE FOR ALTERATIONS TO CAD FILES BY THIRD PARTIES.

STUDIO 3 | 2 VERONA STREET | PADDINGTON | NSW | 2021 | AUSTRALIA |
ABN: 94 115 880 834 | TEL: +61 2 9380 4666 | admin@bureau.srh.com

LEGEND:
 TREES TO BE REMOVED, REFER TO DEMOLITION PLAN AND ARBORIST REPORT

RESIDENTIAL DWELLINGS		
REV	DATE	NAME
A	01/05/2023	ISSUE FOR COUNCIL SUBMISSION

173-175 WHALE BEACH RD, WHALE BEACH		PROJECT No: 22077
STAGE: Development Application	DRAWING TITLE: FIRST FLOOR PLAN	DRAWING No: DA102
SCALE @ A3: 1:200	NORTH 	REVISION: A
CLIENT: P. HEYWORTH	CHECKED: HHH	APPROVED: SRH
DRAWN: KD		

173-175 WHALE BEACH RD, WHALE BEACH, NSW 22077. THIS DRAWING IS THE PROPERTY OF BUREAU SRH PTY LTD. IT IS NOT TO BE REPRODUCED OR TRANSMITTED IN ANY FORM OR BY ANY MEANS, WITHOUT THE WRITTEN PERMISSION OF BUREAU SRH PTY LTD.

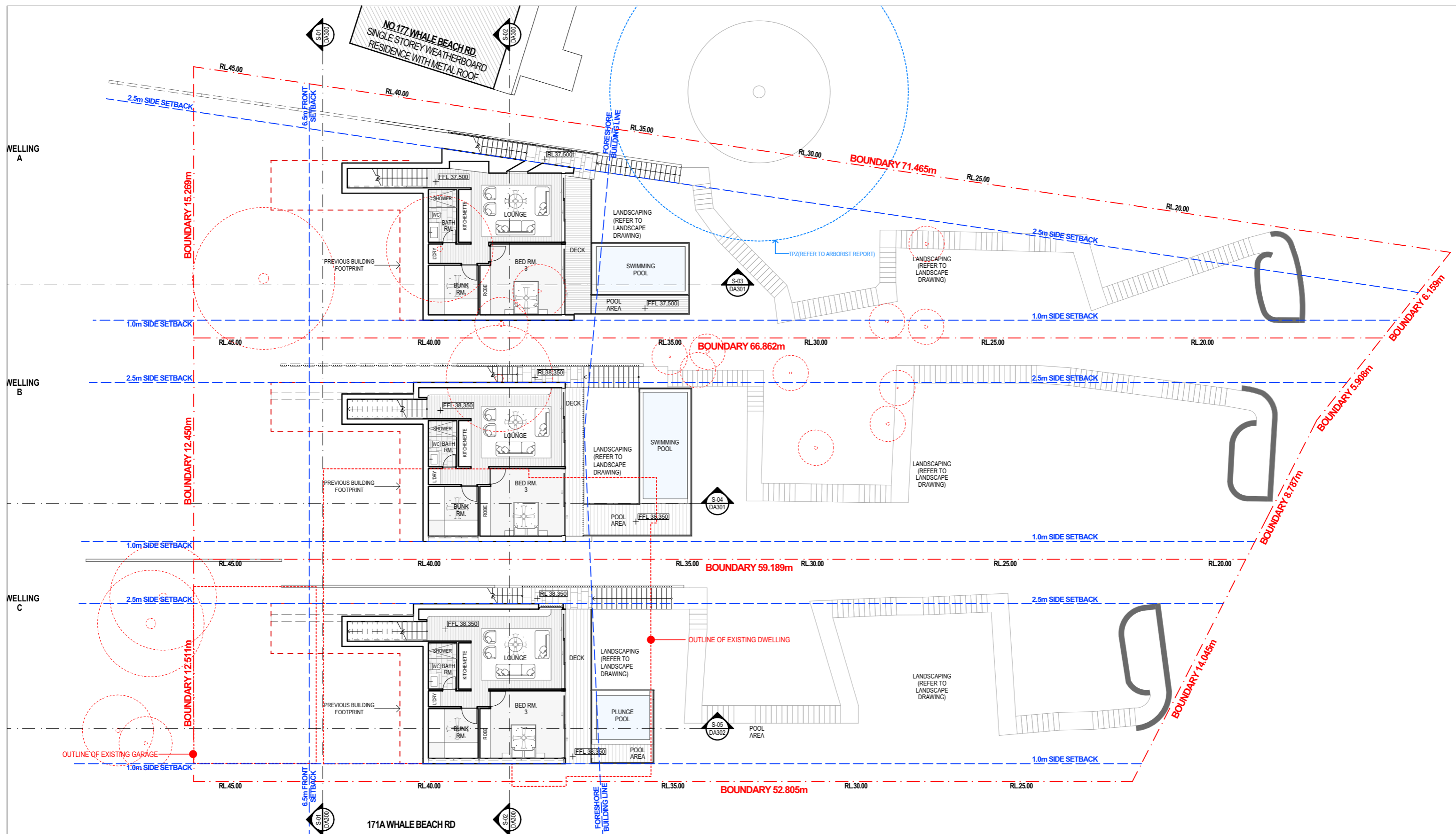

NB: THIS BUILDING HAS NOT BEEN DOCUMENTED AS A BIM MODEL. THE DOCUMENTS ARE STRICTLY REPRESENTATIONAL AND THEY HAVE BEEN PRODUCED SOLELY TO BE PRINTED OUT (OR CONVERTED AS PDF FORMAT) WITH THE INFORMATION CONTAINED THEREIN TO BE READ OFF THE PRINTED 2D DRAWINGS (OR PDFs). THEY ARE NOT TO BE USED AS THE BASIS OF SIMULATED OPERATION OR CONSTRUCTION SET-OUTS. BUREAU SRH ARE NOT LIABLE FOR THE DOCUMENTS BEING USED IN ANY MANNER EXCEPT THE MANNER DESCRIBED ABOVE, AND BUREAU SRH WILL NOT BE RESPONSIBLE FOR ANY INACCURACIES OR DISCREPANCIES WHICH RESULT FROM USING THE DOCUMENTS IN ANY OTHER WAY.
 IF, BY PRIOR AGREEMENT, YOU HAVE RECEIVED ELECTRONIC DRAWING FILES, THESE DOCUMENTS MUST BE COMPARED TO, AND READ IN CONJUNCTION WITH, THE LATEST ISSUE OF THE ORIGINAL HARD COPY, IN ORDER TO ENSURE THE ACCURACY OF THE INFORMATION CONTAINED AND TO FURTHER ENSURE THAT NO MODIFICATIONS HAVE BEEN MADE TO THE DOCUMENTS.
 THE INFORMATION CONTAINED IN THE ELECTRONIC FILES FOR THE ABOVE PROJECT HAS BEEN CREATED BY BUREAU SRH AND REMAINS THE INTELLECTUAL PROPERTY OF BUREAU SRH. WHILE BUREAU SRH HAS MADE EVERY APPROPRIATE EFFORT TO ENSURE THE ACCURACY OF THESE DOCUMENTS, IT CANNOT GUARANTEE THAT THESE DOCUMENTS CONTAIN COMPLETE AND ACCURATE INFORMATION.

1 **GROUND FLOOR PLAN**
1:200

BUREAU SRH | architecture
 NOMINATED ARCHITECT: SIMON HANSON # 6739
 GENERAL: THIS DRAWING SHALL BE READ IN CONJUNCTION WITH ALL OTHER ARCHITECTURAL & CONSULTANT DRAWINGS & SPECIFICATIONS & WITH SUCH OTHER WRITTEN INSTRUCTIONS ISSUED DURING THE COURSE OF THE CONTRACT. I NOTIFY ARCHITECT OF ANY DISCREPANCIES BEFORE PROCEEDING WITH WORK. MATERIALS & WORKMANSHIP SHALL BE IN ACCORDANCE WITH THE SPECIFICATION, CURRENT SAA CODES, BUILDING REGULATIONS & OTHER STATUTORY AUTHORITIES. I VERIFY ALL DIMENSIONS ON SITE AND NOTIFY ARCHITECT OF ANY DISCREPANCIES. I USE FIGURED DIMENSIONS ONLY. (COPYRIGHT, ALL RIGHTS RESERVED) THIS DRAWING IS COPYRIGHTED AND CONFIDENTIAL & MAY NOT BE REPRODUCED BY ANY PERSON WITHOUT WRITTEN PERMISSION OF THE ABOVE COMPANY & IS NOT TO BE USED IN ANY MANNER PREJUDICIAL TO THE INTERESTS OF THAT COMPANY. THIS DRAWING AND ATTACHED SHEET REMAIN THE PROPERTY OF BUREAU SRH PTY LTD.
 CAD FILES: INFORMATION IN ELECTRONIC FILES TRANSMITTED REMAIN THE INTELLECTUAL PROPERTY OF BUREAU SRH. BUREAU SRH DO NOT GUARANTEE CAD DOCUMENTS CONTAIN COMPLETE AND ACCURATE INFORMATION. CAD DOCUMENTS MUST BE COMPARED TO, AND READ IN CONJUNCTION WITH CURRENT HARD COPY DOCUMENTS. BUREAU SRH ARE NOT LIABLE FOR ALTERATIONS TO CAD FILES BY THIRD PARTIES.

STUDIO 3 | 2 VERONA STREET | PADDINGTON | NSW | 2021 | AUSTRALIA |
 ABN: 94 115 880 834 | TEL: +61 2 9380 4666 | admin@bureau.srh.com

LEGEND:
 TREES TO BE REMOVED, REFER TO DEMOLITION PLAN AND ARBORIST REPORT

RESIDENTIAL DWELLINGS		
REV	DATE	NAME
A	01/05/2023	ISSUE FOR COUNCIL SUBMISSION

173-175 WHALE BEACH RD, WHALE BEACH		PROJECT No: 22077
STAGE: Development Application	DRAWING TITLE: GROUND FLOOR PLAN	DRAWING No: DA103
SCALE @ A3: 1:200	NORTH 	REVISION: A
CLIENT: P. HEYWORTH	CHECKED: HHH	APPROVED: SRH
DRAWN: KD		

NOT FOR CONSTRUCTION

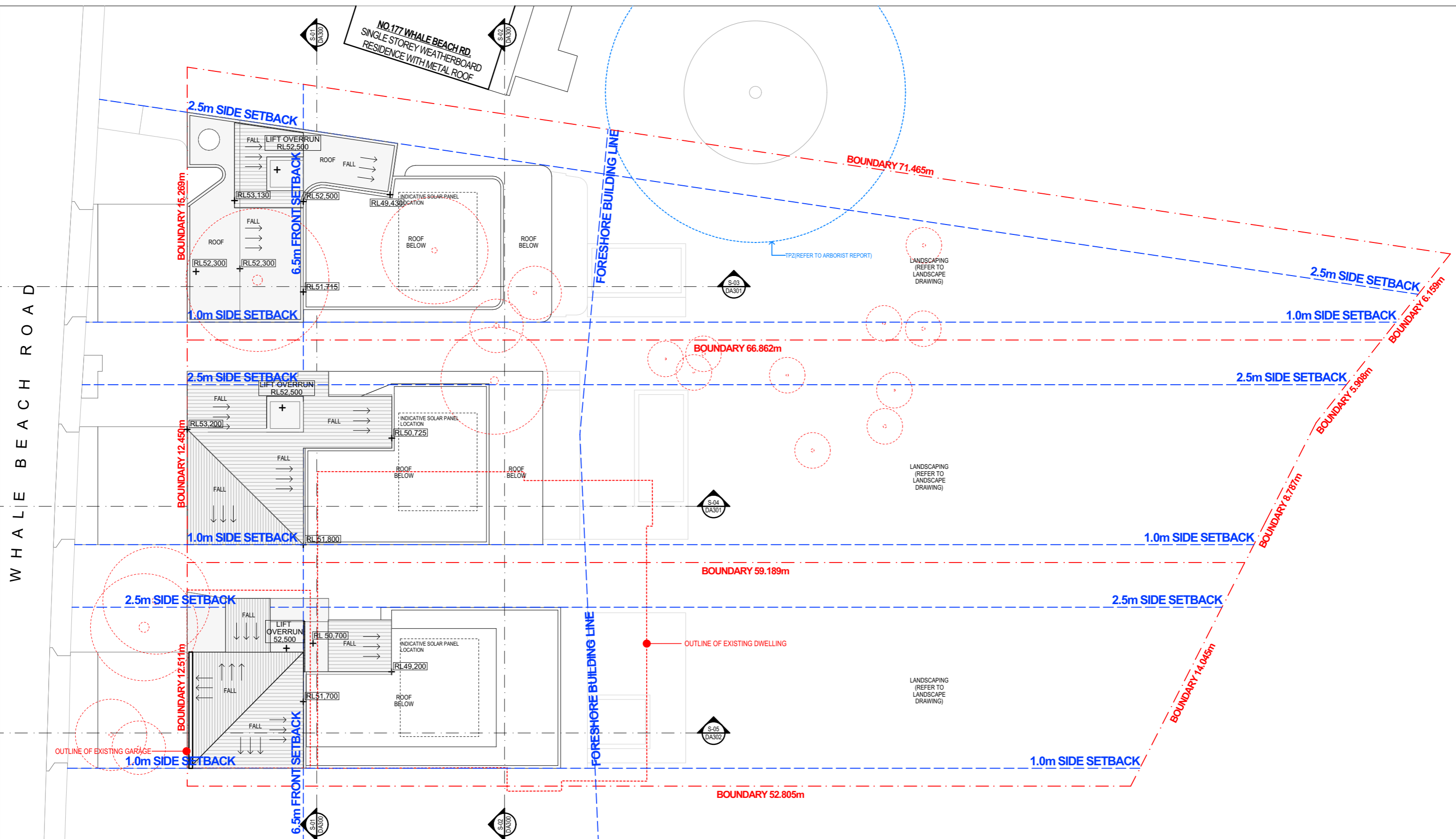

NB: THIS BUILDING HAS NOT BEEN DOCUMENTED AS A BIM MODEL. THE DOCUMENTS ARE STRICTLY REPRESENTATIONAL AND THEY HAVE BEEN PRODUCED SOLELY TO BE PRINTED OUT (OR CONVERTED AS PDF FORMAT) WITH THE INFORMATION CONTAINED THEREIN TO BE READ OFF THE PRINTED 2D DRAWINGS (OR PDFs). THEY ARE NOT TO BE USED AS THE BASIS OF SIMULATED OPERATION OR CONSTRUCTION SET-OUTS. BUREAU SRH ARE NOT LIABLE FOR THE DOCUMENTS BEING USED IN ANY MANNER EXCEPT THE MANNER DESCRIBED ABOVE, AND BUREAU SRH WILL NOT BE RESPONSIBLE FOR ANY INACCURACIES OR DISCREPANCIES WHICH RESULT FROM USING THE DOCUMENTS IN ANY OTHER WAY.
 IF, BY PRIOR AGREEMENT, YOU HAVE RECEIVED ELECTRONIC DRAWING FILES, THESE DOCUMENTS MUST BE COMPARED TO, AND READ IN CONJUNCTION WITH, THE LATEST ISSUE OF THE ORIGINAL HARD COPY, IN ORDER TO ENSURE THE ACCURACY OF THE INFORMATION CONTAINED AND TO FURTHER ENSURE THAT NO MODIFICATIONS HAVE BEEN MADE TO THE DOCUMENTS.
 THE INFORMATION CONTAINED IN THE ELECTRONIC FILES FOR THE ABOVE PROJECT HAS BEEN CREATED BY BUREAU SRH AND REMAINS THE INTELLECTUAL PROPERTY OF BUREAU SRH. WHILE BUREAU SRH HAS MADE EVERY APPROPRIATE EFFORT TO ENSURE THE ACCURACY OF THESE DOCUMENTS, IT CANNOT GUARANTEE THAT THESE DOCUMENTS CONTAIN COMPLETE AND ACCURATE INFORMATION.

1

ROOF PLAN
1:200

BUREAU SRH | architecture
 NOMINATED ARCHITECT: SIMON HANSON # 6739
 GENERAL: THIS DRAWING SHALL BE READ IN CONJUNCTION WITH ALL OTHER ARCHITECTURAL & CONSULTANT DRAWINGS & SPECIFICATIONS & WITH SUCH OTHER WRITTEN INSTRUCTIONS ISSUED DURING THE COURSE OF THE CONTRACT. NOTIFY ARCHITECT OF ANY DISCREPANCIES BEFORE PROCEEDING WITH WORK. MATERIALS & WORKMANSHIP SHALL BE IN ACCORDANCE WITH THE SPECIFICATION, CURRENT SAA CODES, BUILDING REGULATIONS & OTHER STATUTORY AUTHORITIES. VERIFY ALL DIMENSIONS ON SITE AND NOTIFY ARCHITECT OF ANY DISCREPANCIES. USE FIGURED DIMENSIONS ONLY. COPYRIGHT, ALL RIGHTS RESERVED. THIS DRAWING IS COPYRIGHTED AND CONFIDENTIAL, AND MAY NOT BE REPRODUCED BY ANY PERSON WITHOUT WRITTEN PERMISSION OF THE ABOVE COMPANY & IS NOT TO BE USED IN ANY MANNER PREJUDICIAL TO THE INTERESTS OF THAT COMPANY. THIS DRAWING AND ATTACHED SHEET REMAIN THE PROPERTY OF BUREAU SRH PTY LTD.
 CAD FILES: INFORMATION IN ELECTRONIC FILES TRANSMITTED REMAIN THE INTELLECTUAL PROPERTY OF BUREAU SRH. BUREAU SRH DO NOT GUARANTEE CAD DOCUMENTS CONTAIN COMPLETE AND ACCURATE INFORMATION. CAD DOCUMENTS MUST BE COMPARED TO, AND READ IN CONJUNCTION WITH CURRENT HARD COPY DOCUMENTS. BUREAU SRH ARE NOT LIABLE FOR ALTERATIONS TO CAD FILES BY THIRD PARTIES.

STUDIO 3 | 2 VERONA STREET | PADDINGTON | NSW | 2021 | AUSTRALIA |
 ABN: 94 115 880 834 | TEL: +61 2 9380 4666 | admin@bureau.srh.com

LEGEND:
 TREES TO BE REMOVED, REFER TO DEMOLITION PLAN AND ARBORIST REPORT

RESIDENTIAL DWELLINGS		
REV	DATE	NAME
A	01/05/2023	ISSUE FOR COUNCIL SUBMISSION

173-175 WHALE BEACH RD, WHALE BEACH		PROJECT No: 22077
STAGE: Development Application	DRAWING TITLE: ROOF PLAN	DRAWING No: DA104
SCALE @ A3: 1:200	NORTH 	REVISION: A
CLIENT: P. HEYWORTH	CHECKED: HHH	APPROVED: SRH
DRAWN: KD		

173-175 WHALE BEACH RD, WHALE BEACH NSW 22077. THIS DRAWING IS THE PROPERTY OF BUREAU SRH PTY LTD. IT IS NOT TO BE USED IN ANY MANNER PREJUDICIAL TO THE INTERESTS OF THAT COMPANY.

W H A L E B E A C H R O A D

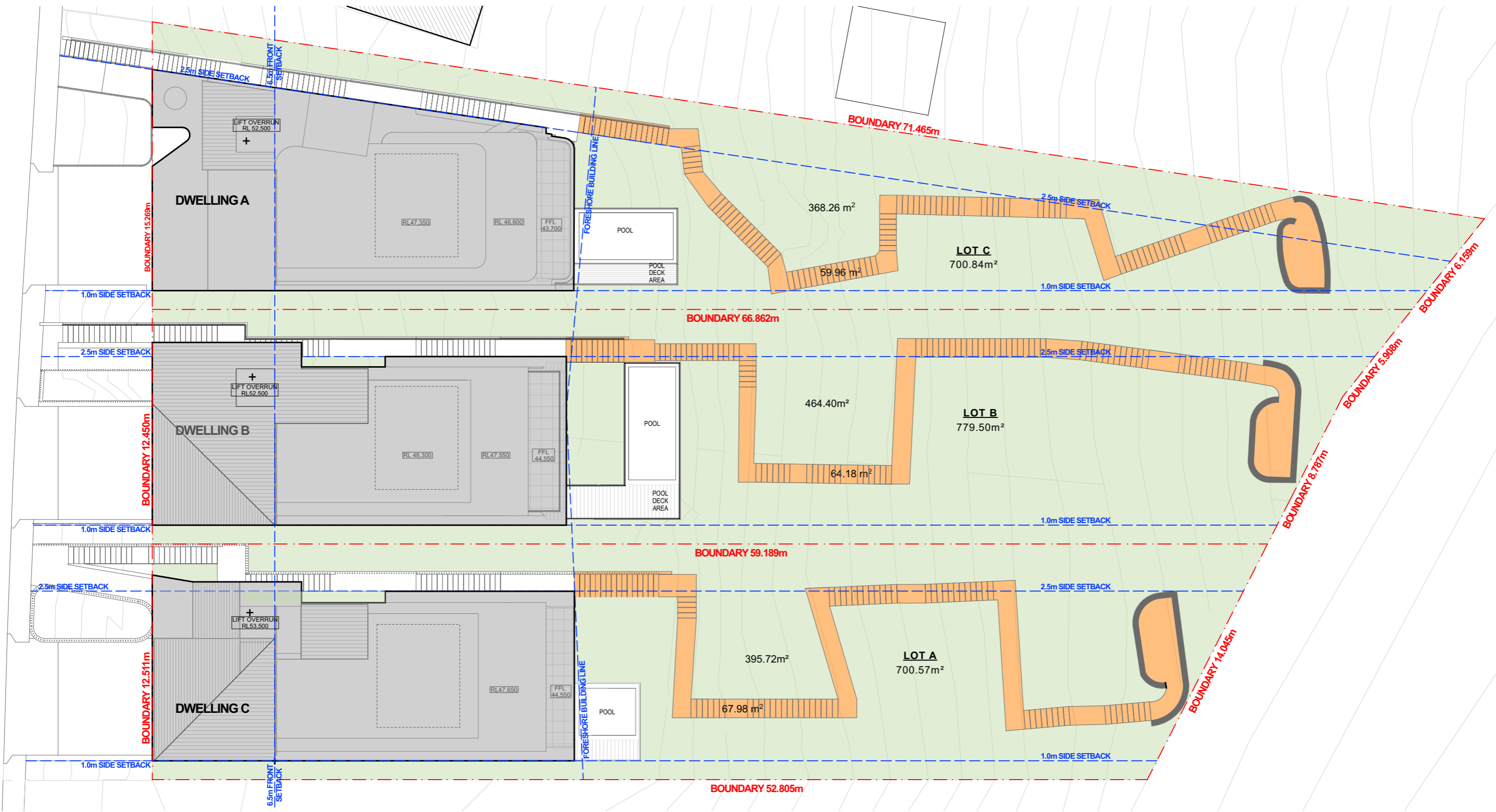

NB: THIS BUILDING HAS NOT BEEN DOCUMENTED AS A BIM MODEL. THE DOCUMENTS ARE STRICTLY REPRESENTATIONAL AND THEY HAVE BEEN PRODUCED SOLELY TO BE PRINTED OUT (OR CONVERTED AS PDF FORMAT) WITH THE INFORMATION CONTAINED THEREIN TO BE READ OFF THE PRINTED 2D DRAWINGS (OR PDF). THEY ARE NOT TO BE USED AS THE BASIS OF BIM STYLE COORDINATION OR CONSTRUCTION SET-OUTS. BUREAU SRH ARE NOT LIABLE FOR THE DOCUMENTS BEING USED IN ANY MANNER EXCEPT THE MANNER DESCRIBED ABOVE, AND BUREAU SRH WILL NOT BE RESPONSIBLE FOR ANY INACCURACIES OR DISCREPANCIES WHICH RESULT FROM USING THE DOCUMENTS IN ANY OTHER WAY. IF, BY PRIOR AGREEMENT, YOU HAVE RECEIVED ELECTRONIC DRAWING FILES, THESE DOCUMENTS MUST BE COMPARED TO, AND READ IN CONJUNCTION WITH, THE LATEST ISSUE OF THE ORIGINAL HARD COPY, IN ORDER TO ENSURE THE ACCURACY OF THE INFORMATION CONTAINED AND TO FURTHER ENSURE THAT NO MODIFICATIONS HAVE BEEN MADE TO THE DOCUMENTS. THE INFORMATION CONTAINED IN THE ELECTRONIC FILES FOR THE ABOVE PROJECT HAS BEEN CREATED BY BUREAU SRH AND REMAINS THE INTELLECTUAL PROPERTY OF BUREAU SRH. WHILE BUREAU SRH HAS MADE EVERY APPROPRIATE EFFORT TO ENSURE THE ACCURACY OF THESE DOCUMENTS, IT CANNOT GUARANTEE THAT THESE DOCUMENTS CONTAIN COMPLETE AND ACCURATE INFORMATION.

BUREAU SRH | architecture
 NOMINATED ARCHITECT: SIMON HANSON # 6739
 GENERAL: THIS DRAWING SHALL BE READ IN CONJUNCTION WITH ALL OTHER ARCHITECTURAL & CONSULTANT DRAWINGS & SPECIFICATIONS & WITH SUCH OTHER WRITTEN INSTRUCTIONS ISSUED DURING THE COURSE OF THE CONTRACT. I NOTIFY ARCHITECT OF ANY DISCREPANCIES BEFORE PROCEEDING WITH WORK. MATERIALS & WORKMANSHIP SHALL BE IN ACCORDANCE WITH THE SPECIFICATION, CURRENT SAA CODES, BUILDING REGULATIONS & OTHER STATUTORY AUTHORITIES. I VERIFY ALL DIMENSIONS ON SITE AND NOTIFY ARCHITECT OF ANY DISCREPANCIES. I USE FIGURED DIMENSIONS ONLY. I COPYRIGHT, ALL RIGHT RESERVED. THIS DRAWING IS COPYRIGHT AND CONFIDENTIAL & MAY NOT BE REPRODUCED BY ANY PERSON WITHOUT WRITTEN PERMISSION OF THE ABOVE COMPANY & IS NOT TO BE USED IN ANY MANNER PREJUDICIAL TO THE INTERESTS OF THAT COMPANY. THIS DRAWING AND ATTACHED SHEET REMAIN THE PROPERTY OF BUREAU SRH PTY LTD.
 CAD FILES: INFORMATION IN ELECTRONIC FILES TRANSMITTED REMAIN THE INTELLECTUAL PROPERTY OF BUREAU SRH. BUREAU SRH DO NOT GUARANTEE CAD DOCUMENTS CONTAIN COMPLETE AND ACCURATE INFORMATION. CAD DOCUMENTS MUST BE COMPARED TO, AND READ IN CONJUNCTION WITH CURRENT HARD COPY DOCUMENTS. BUREAU SRH ARE NOT LIABLE FOR ALTERATIONS TO CAD FILES BY THIRD PARTIES.

STUDIO 3 | 2 VERONA STREET | PADDINGTON | NSW | 2021 | AUSTRALIA |
 ABN: 94 115 880 834 | TEL: +61 2 9380 4666 | admin@bureau.srh.com

LEGEND:

LANDSCAPE CALCULATIONS			
	LOT A	LOT B	LOT C
SITE AREA	700.47m ²	779.50m ²	700.84m ²
LANDSCAPING AREA (PLANTING)	395.72m ² = 57%	464.40m ² = 60%	368.26m ² = 53%
LANDSCAPING AREA (PERVIOUS)	67.98m ² = 10%	64.18m ² = 8%	59.98m ² = 9%
LANDSCAPING AREA (TOTAL)	463.70m ² = 66%	528.58m ² = 68%	428.24m ² = 61%

*NOTE: % REFERS TO PERCENTAGE OF SITE AREA

RESIDENTIAL DWELLINGS		
REV	DATE	NAME
A	01/05/2023	ISSUE FOR COUNCIL SUBMISSION

173-175 WHALE BEACH RD, WHALE BEACH		PROJECT No: 22077
STAGE: Development Application	DRAWING TITLE: LANDSCAPE CALCULATIONS	DRAWING No: DA152
SCALE @ A3: 1:200	NORTH	REVISION: A
CLIENT: P. HEYWORTH	CHECKED: HHH	
DRAWN: KD	APPROVED: SRH	

173-175 WHALE BEACH RD, WHALE BEACH NSW 22077. THIS DRAWING IS THE PROPERTY OF BUREAU SRH PTY LTD. IT IS NOT TO BE REPRODUCED OR TRANSMITTED IN ANY FORM OR BY ANY MEANS, WITHOUT THE WRITTEN PERMISSION OF BUREAU SRH PTY LTD.

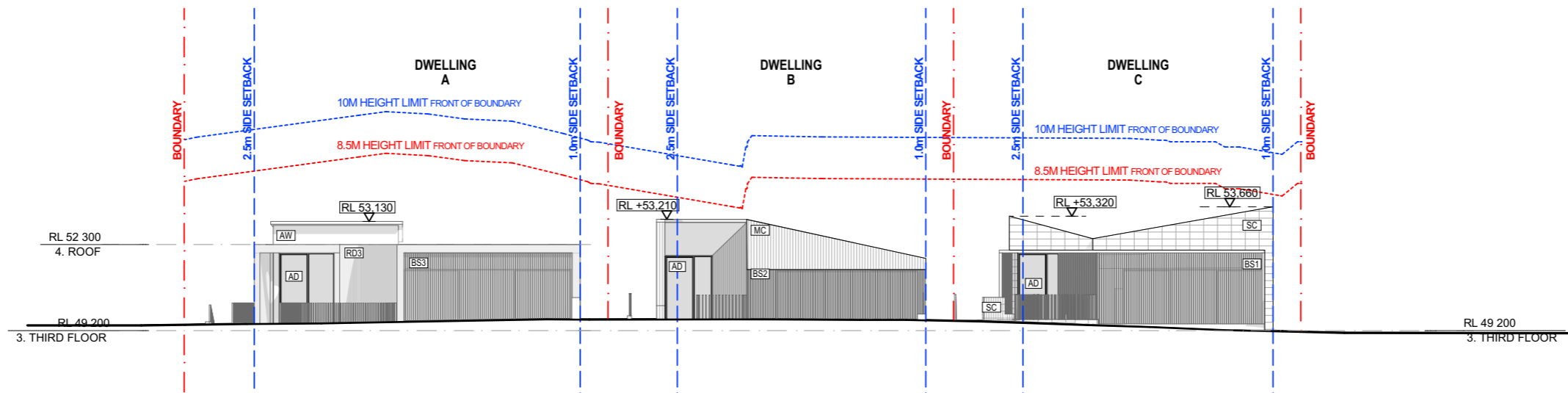

1 **E-01 SOUTH (STREET) ELEVATION**
1:200

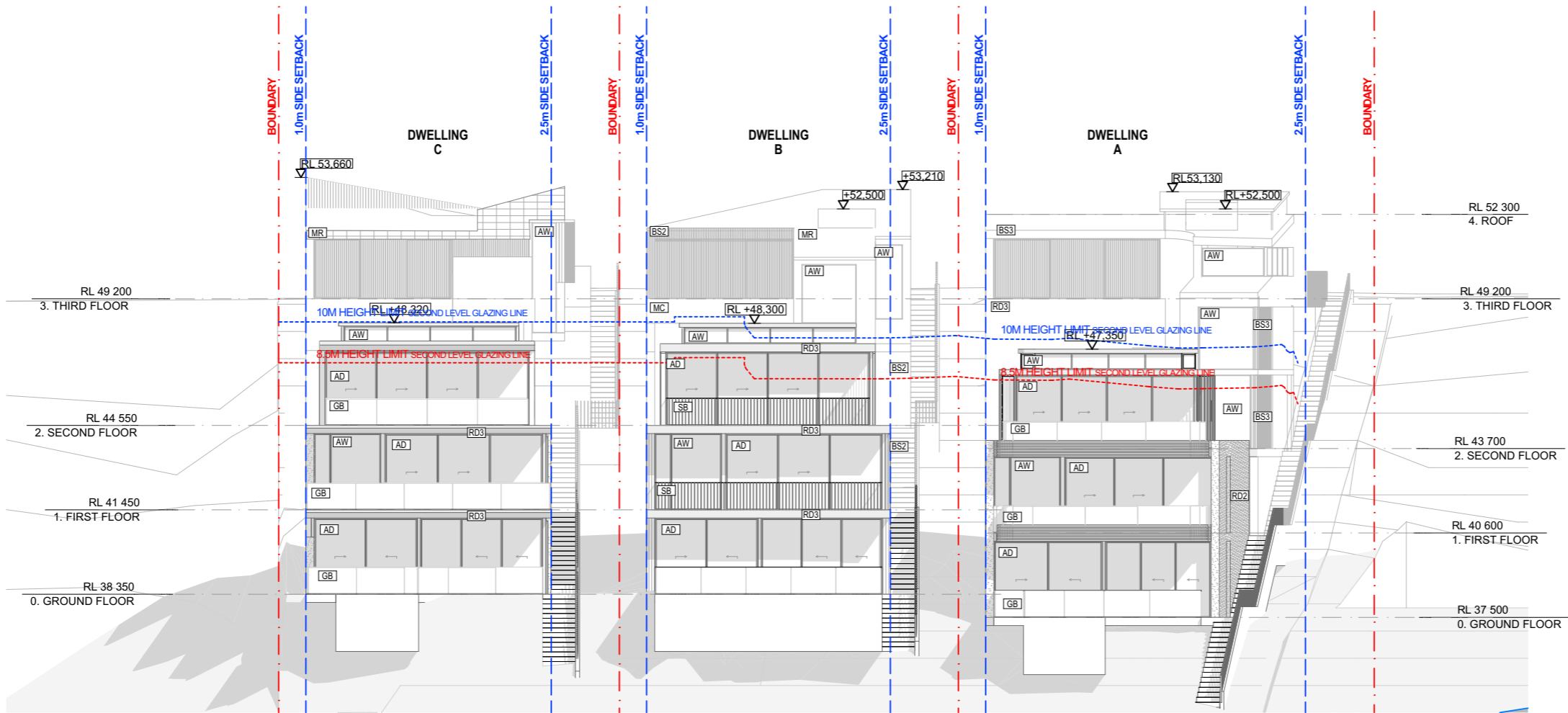

2 **E-02 NORTH ELEVATION**
1:200

NB: THIS BUILDING HAS NOT BEEN DOCUMENTED AS A BIM MODEL. THE DOCUMENTS ARE STRICTLY REPRESENTATIONAL AND THEY HAVE BEEN PRODUCED SOLELY TO BE PRINTED OUT (OR CONVERTED AS PDF FORMAT) WITH THE INFORMATION CONTAINED THEREON TO BE READ OFF THE PRINTED 2D DRAWINGS (OR PDFs). THEY ARE NOT TO BE USED AS THE BASIS OF BIM STYLE COORDINATION OR CONSTRUCTION SETOUTS. BUREAU SRH ARE NOT LIABLE FOR THE DOCUMENTS BEING USED IN ANY MANNER EXCEPT THE MANNER DESCRIBED ABOVE, AND BUREAU SRH WILL NOT BE RESPONSIBLE FOR ANY INACCURACIES OR DISCREPANCIES WHICH RESULT FROM USING THE DOCUMENTS IN ANY OTHER WAY.
IF, BY PRIOR AGREEMENT, YOU HAVE RECEIVED ELECTRONIC DRAWING FILES, THESE DOCUMENTS MUST BE COMPARED TO, AND READ IN CONJUNCTION WITH, THE LATEST ISSUE OF THE ORIGINAL HARD COPY, IN ORDER TO ENSURE THE ACCURACY OF THE INFORMATION CONTAINED AND TO FURTHER ENSURE THAT NO MODIFICATIONS HAVE BEEN MADE TO THE DOCUMENTS.
THE INFORMATION CONTAINED IN THE ELECTRONIC FILES FOR THE ABOVE PROJECT HAS BEEN CREATED BY BUREAU SRH AND REMAINS THE INTELLECTUAL PROPERTY OF BUREAU SRH. WHILE BUREAU SRH HAS MADE EVERY APPROPRIATE EFFORT TO ENSURE THE ACCURACY OF THESE DOCUMENTS, IT CANNOT GUARANTEE THAT THESE DOCUMENTS CONTAIN COMPLETE AND ACCURATE INFORMATION.

BUREAU SRH | architecture
NOMINATED ARCHITECT: SIMON HANSON # 6739
GENERAL: THIS DRAWING SHALL BE READ IN CONJUNCTION WITH ALL OTHER ARCHITECTURAL & CONSULTANT DRAWINGS & SPECIFICATIONS & WITH SUCH OTHER WRITTEN INSTRUCTIONS ISSUED DURING THE COURSE OF THE CONTRACT. NOTIFY ARCHITECT OF ANY DISCREPANCIES BEFORE PROCEEDING WITH WORK. MATERIALS & WORKMANSHIP SHALL BE IN ACCORDANCE WITH THE SPECIFICATION, CURRENT SAA CODES, BUILDING REGULATIONS & OTHER STATUTORY AUTHORITIES. VERIFY ALL DIMENSIONS ON SITE AND NOTIFY ARCHITECT OF ANY DISCREPANCIES. USE FIGURED DIMENSIONS ONLY. (COPYRIGHT, ALL RIGHT RESERVED) THIS DRAWING IS COPYRIGHTED AND CONFIDENTIAL, & MAY NOT BE REPRODUCED BY ANY PERSON WITHOUT WRITTEN PERMISSION OF THE ABOVE COMPANY & IS NOT TO BE USED IN ANY MANNER PREJUDICIAL TO THE INTERESTS OF THAT COMPANY. THIS DRAWING AND ATTACHED SHEET REMAIN THE PROPERTY OF BUREAU SRH PTY LTD.
CAD FILES: INFORMATION IN ELECTRONIC FILES TRANSMITTED REMAIN THE INTELLECTUAL PROPERTY OF BUREAU SRH. BUREAU SRH DO NOT GUARANTEE CAD DOCUMENTS CONTAIN COMPLETE AND ACCURATE INFORMATION. CAD DOCUMENTS MUST BE COMPARED TO, AND READ IN CONJUNCTION WITH CURRENT HARD COPY DOCUMENTS. BUREAU SRH ARE NOT LIABLE FOR ALTERATIONS TO CAD FILES BY THIRD PARTIES.

STUDIO 3 | 2 VERONA STREET | PADDINGTON | NSW | 2021 | AUSTRALIA |
ABN: 94 115 880 834 | TEL: +61 2 9380 4666 | admin@bureau.srh.com

LEGEND:
AD - ALUMINIUM FRAME DOOR
AW - ALUMINIUM FRAME WINDOW
GB - GLASS BALUSTRADE
GFD - GARAGE FOLDING DOOR
BS1 - BATTEN SCREEN TYPE 1
BS2 - BATTEN SCREEN TYPE 2
BS3 - BATTEN SCREEN TYPE 3
SC - STONE CLADDING
MC - METAL CLADDING
RD1 - RENDER FINISH TYPE 1
RD2 - RENDER FINISH TYPE 2
RD3 - RENDER FINISH TYPE 3
SB - STEEL BALUSTRADE

REV	DATE	NAME
A	01/05/2023	ISSUE FOR COUNCIL SUBMISSION

RESIDENTIAL DWELLINGS
173-175 WHALE BEACH RD, WHALE BEACH PROJECT No: **22077**

STAGE: **Development Application**
DRAWING TITLE: **NORTH & SOUTH ELEVATIONS**
DRAWING No: **DA200**
REVISION: **A**

SCALE @ A3: NORTH
1:200

CLIENT: **P. HEYWORTH** CHECKED: **HHH**
DRAWN: **KD** APPROVED: **SRH**

NOT FOR CONSTRUCTION

173-175 WHALE BEACH RD, WHALE BEACH, NSW 22077. BUREAU SRH PTY LTD. 2023. ALL RIGHTS RESERVED. THIS DRAWING IS THE PROPERTY OF BUREAU SRH PTY LTD. AND IS NOT TO BE REPRODUCED OR TRANSMITTED IN ANY FORM OR BY ANY MEANS, WITHOUT THE PRIOR WRITTEN PERMISSION OF BUREAU SRH PTY LTD.

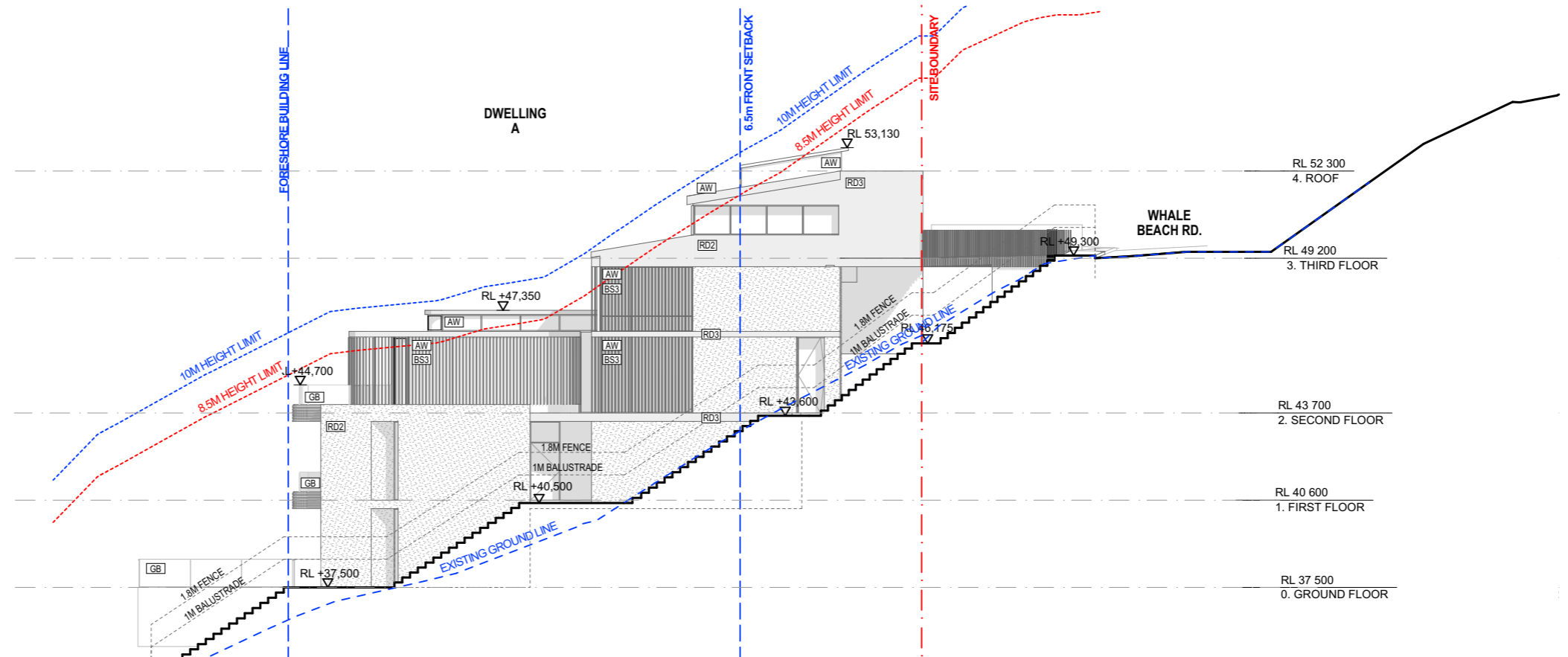

1 **E-03 DWELLING-A WEST ELEVATION**
1:200

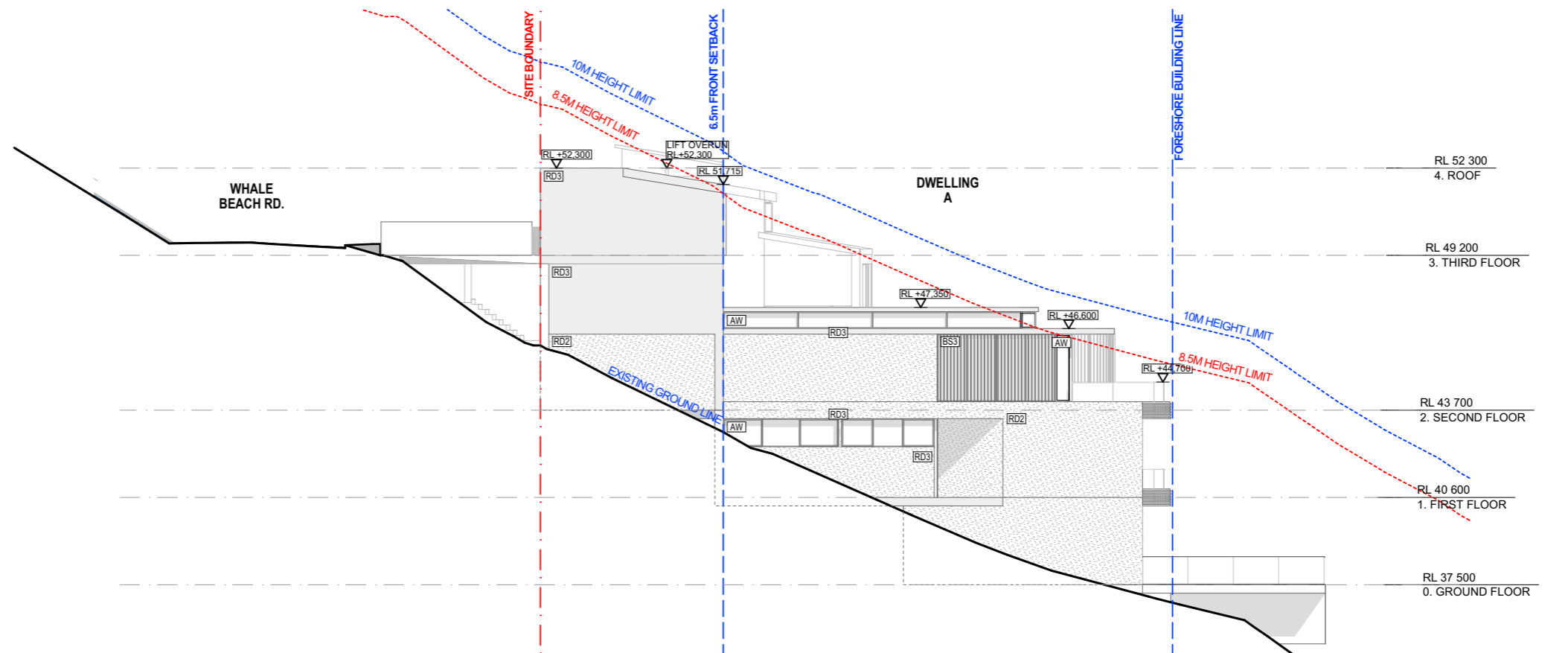

2 **E-04 DWELLING-A EAST ELEVATION**
1:200

NB: THIS BUILDING HAS NOT BEEN DOCUMENTED AS A BIM MODEL. THE DOCUMENTS ARE STRICTLY REPRESENTATIONAL AND THEY HAVE BEEN PRODUCED SOLELY TO BE PRINTED OUT (OR CONVERTED AS PDF FORMAT) WITH THE INFORMATION CONTAINED THEREON TO BE READ OFF THE PRINTED 2D DRAWINGS (OR PDFs). THEY ARE NOT TO BE USED AS THE BASIS OF BIM STYLE COORDINATION OR CONSTRUCTION SET-OUTS. BUREAU SRH ARE NOT LIABLE FOR THE DOCUMENTS BEING USED IN ANY MANNER EXCEPT THE MANNER DESCRIBED ABOVE, AND BUREAU SRH WILL NOT BE RESPONSIBLE FOR ANY INACCURACIES OR DISCREPANCIES WHICH RESULT FROM USING THE DOCUMENTS IN ANY OTHER WAY. IF, BY PRIOR AGREEMENT, YOU HAVE RECEIVED ELECTRONIC DRAWING FILES, THESE DOCUMENTS MUST BE COMPARED TO, AND READ IN CONJUNCTION WITH, THE LATEST ISSUE OF THE ORIGINAL HARD COPY, IN ORDER TO ENSURE THE ACCURACY OF THE INFORMATION CONTAINED AND TO FURTHER ENSURE THAT NO MODIFICATIONS HAVE BEEN MADE TO THE DOCUMENTS. THE INFORMATION CONTAINED IN THE ELECTRONIC FILES FOR THE ABOVE PROJECT HAS BEEN CREATED BY BUREAU SRH AND REMAINS THE INTELLECTUAL PROPERTY OF BUREAU SRH. WHILE BUREAU SRH HAS MADE EVERY APPROPRIATE EFFORT TO ENSURE THE ACCURACY OF THESE DOCUMENTS, IT CANNOT GUARANTEE THAT THESE DOCUMENTS CONTAIN COMPLETE AND ACCURATE INFORMATION.

BUREAU SRH | architecture
 NOMINATED ARCHITECT: SIMON HANSON # 6739
 GENERAL: THIS DRAWING SHALL BE READ IN CONJUNCTION WITH ALL OTHER ARCHITECTURAL & CONSULTANT DRAWINGS & SPECIFICATIONS & WITH SUCH OTHER WRITTEN INSTRUCTIONS ISSUED DURING THE COURSE OF THE CONTRACT. NOTIFY ARCHITECT OF ANY DISCREPANCIES BEFORE PROCEEDING WITH WORK. MATERIALS & WORKMANSHIP SHALL BE IN ACCORDANCE WITH THE SPECIFICATION, CURRENT SAA CODES, BUILDING REGULATIONS & OTHER STATUTORY AUTHORITIES. VERIFY ALL DIMENSIONS ON SITE AND NOTIFY ARCHITECT OF ANY DISCREPANCIES. USE FIGURED DIMENSIONS ONLY. (COPYRIGHT, ALL RIGHT RESERVED) THIS DRAWING IS COPYRIGHT AND CONFIDENTIAL & MAY NOT BE REPRODUCED BY ANY PERSON WITHOUT WRITTEN PERMISSION OF THE ABOVE COMPANY & IS NOT TO BE USED IN ANY MANNER PREJUDICIAL TO THE INTERESTS OF THAT COMPANY. THIS DRAWING AND ATTACHED SHEET REMAIN THE PROPERTY OF BUREAU SRH PTY LTD.
 CAD FILES: INFORMATION IN ELECTRONIC FILES TRANSMITTED REMAIN THE INTELLECTUAL PROPERTY OF BUREAU SRH. BUREAU SRH DO NOT GUARANTEE CAD DOCUMENTS CONTAIN COMPLETE AND ACCURATE INFORMATION. CAD DOCUMENTS MUST BE COMPARED TO, AND READ IN CONJUNCTION WITH CURRENT HARD COPY DOCUMENTS. BUREAU SRH ARE NOT LIABLE FOR ALTERATIONS TO CAD FILES BY THIRD PARTIES.

STUDIO 3 | 2 VERONA STREET | PADDINGTON | NSW | 2021 | AUSTRALIA |
 ABN: 94 115 880 834 | TEL: +61 2 9380 4666 | admin@bureau.srh.com

LEGEND:
 AD - ALUMINIUM FRAME DOOR
 AW - ALUMINIUM FRAME WINDOW
 GB - GLASS BALUSTRADE
 GFD - GARAGE FOLDING DOOR
 BS1 - BATTEN SCREEN TYPE 1
 BS2 - BATTEN SCREEN TYPE 2
 BS3 - BATTEN SCREEN TYPE 3
 SC - STONE CLADDING
 MC - METAL CLADDING
 RD1 - RENDER FINISH TYPE 1
 RD2 - RENDER FINISH TYPE 2
 RD3 - RENDER FINISH TYPE 3
 SB - STEEL BALUSTRADE

REV	DATE	NAME
A	01/05/2023	ISSUE FOR COUNCIL SUBMISSION

RESIDENTIAL DWELLINGS		173-175 WHALE BEACH RD, WHALE BEACH		PROJECT No: 22077
STAGE: Development Application	DRAWING TITLE: DWELLING-A EAST & WEST ELEVATIONS	DRAWING No: DA201		REVISION: A
SCALE @ A3: 1:200	NORTH	CLIENT: P. HEYWORTH	CHECKED: HHH	APPROVED: SRH
DRAWN: KD				

NOT FOR CONSTRUCTION

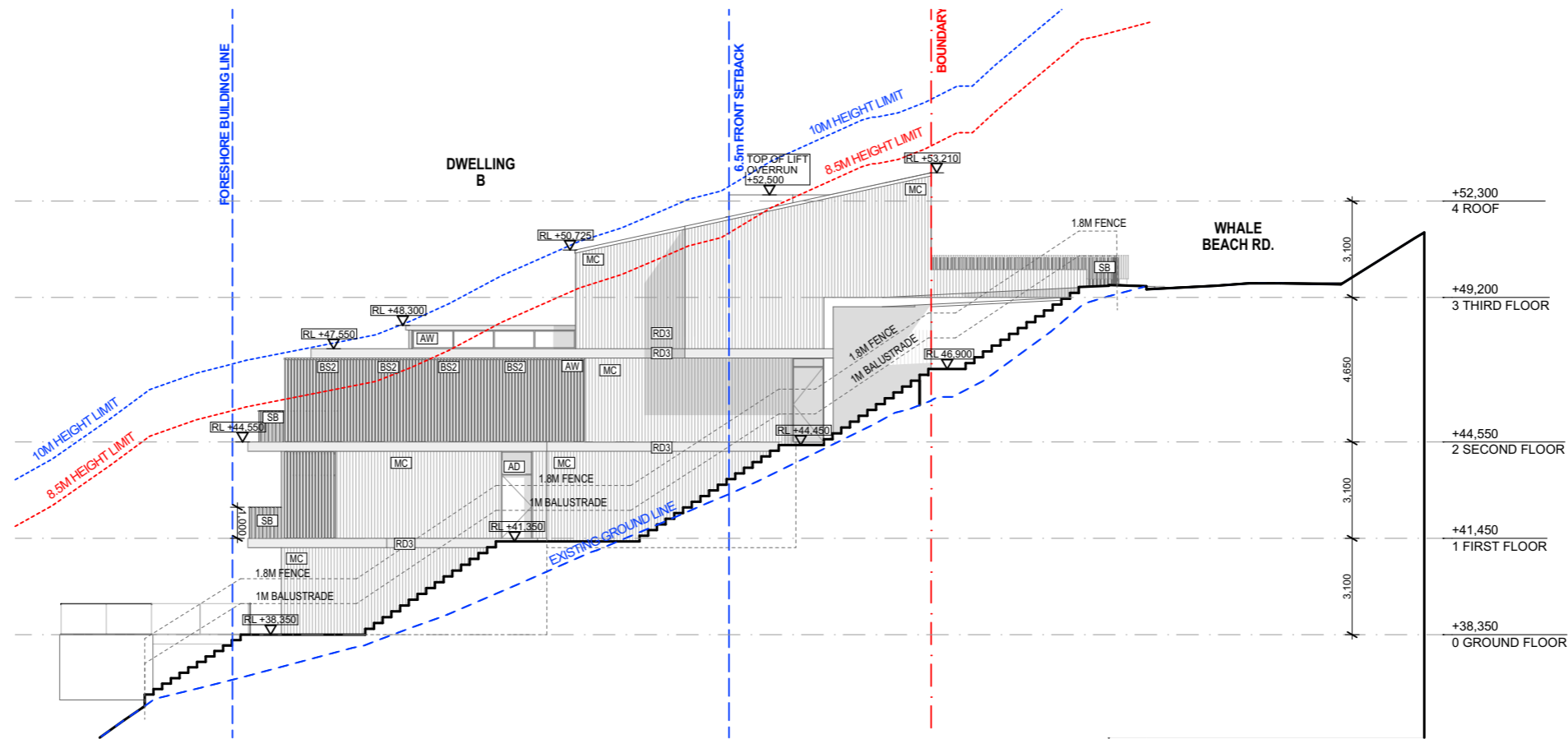

1 E-05 DWELLING-B WEST ELEVATION
1:200

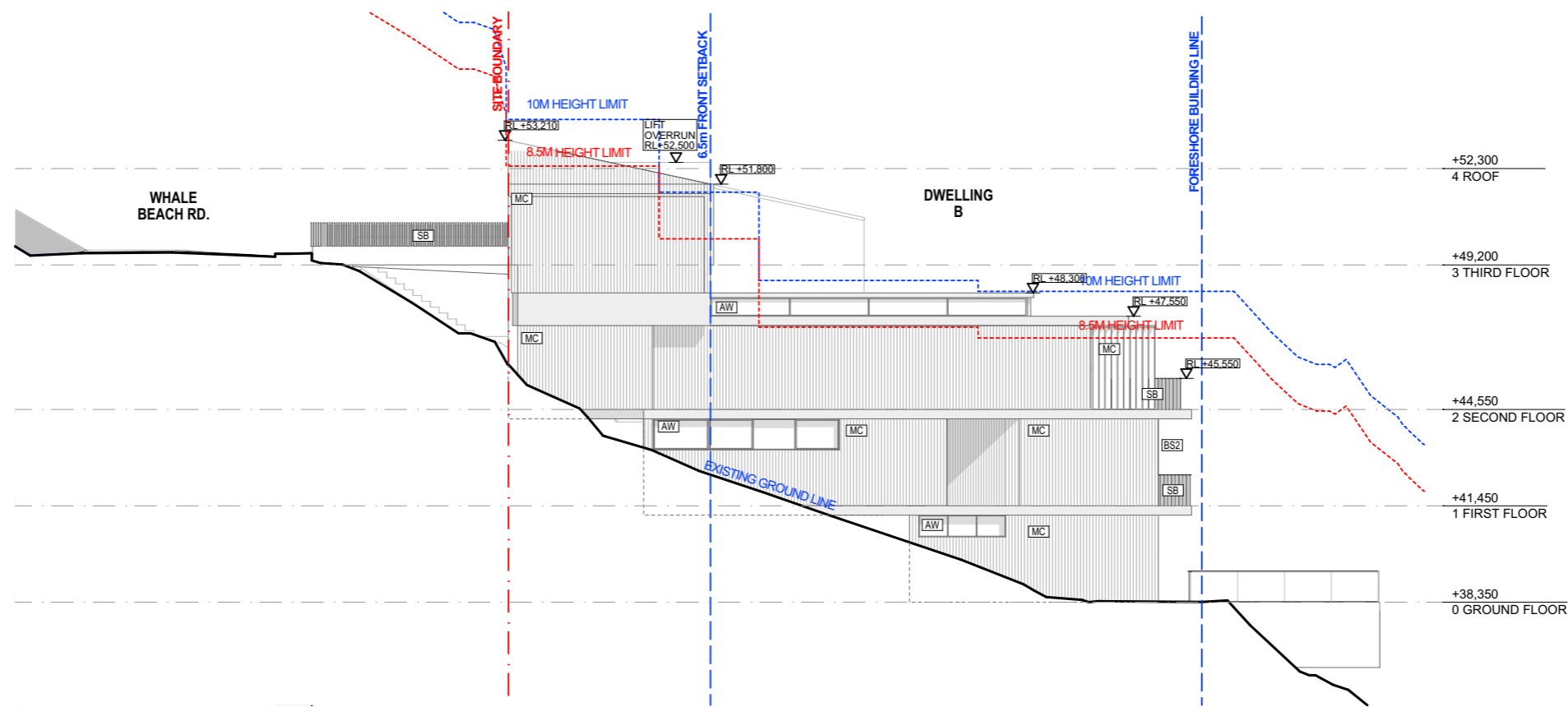

2 E-06 DWELLING-B EAST ELEVATION
1:200

NB: THIS BUILDING HAS NOT BEEN DOCUMENTED AS A BIM MODEL. THE DOCUMENTS ARE STRICTLY REPRESENTATIONAL AND THEY HAVE BEEN PRODUCED SOLELY TO BE PRINTED OUT (OR CONVERTED AS PDF FORMAT) WITH THE INFORMATION CONTAINED THEREON TO BE READ OFF THE PRINTED DRAWINGS (OR PDF). THEY ARE NOT TO BE USED AS THE BASIS OF BIM STYLE COORDINATION OR CONSTRUCTION SETOUTS. BUREAU SRH ARE NOT LIABLE FOR THE DOCUMENTS BEING USED IN ANY MANNER EXCEPT THE MANNER DESCRIBED ABOVE, AND BUREAU SRH WILL NOT BE RESPONSIBLE FOR ANY INACCURACIES OR DISCREPANCIES WHICH RESULT FROM USING THE DOCUMENTS IN ANY OTHER WAY.
IF, BY PRIOR AGREEMENT, YOU HAVE RECEIVED ELECTRONIC DRAWING FILES, THESE DOCUMENTS MUST BE COMPARED TO, AND READ IN CONJUNCTION WITH, THE LATEST ISSUE OF THE ORIGINAL HARD COPY, IN ORDER TO ENSURE THE ACCURACY OF THE INFORMATION CONTAINED AND TO FURTHER ENSURE THAT NO MODIFICATIONS HAVE BEEN MADE TO THE DOCUMENTS.
THE INFORMATION CONTAINED IN THE ELECTRONIC FILES FOR THE ABOVE PROJECT HAS BEEN CREATED BY BUREAU SRH AND REMAINS THE INTELLECTUAL PROPERTY OF BUREAU SRH. WHILE BUREAU SRH HAS MADE EVERY APPROPRIATE EFFORT TO ENSURE THE ACCURACY OF THESE DOCUMENTS, IT CANNOT GUARANTEE THAT THESE DOCUMENTS CONTAIN COMPLETE AND ACCURATE INFORMATION.

BUREAU SRH | architecture
 NOMINATED ARCHITECT: SIMON HANSON # 6739
 GENERAL: THIS DRAWING SHALL BE READ IN CONJUNCTION WITH ALL OTHER ARCHITECTURAL & CONSULTANT DRAWINGS & SPECIFICATIONS & WITH SUCH OTHER WRITTEN INSTRUCTIONS ISSUED DURING THE COURSE OF THE CONTRACT. NOTIFY ARCHITECT OF ANY DISCREPANCIES BEFORE PROCEEDING WITH WORK. MATERIALS & WORKMANSHIP SHALL BE IN ACCORDANCE WITH THE SPECIFICATION, CURRENT SAA CODES, BUILDING REGULATIONS & OTHER STATUTORY AUTHORITIES. VERIFY ALL DIMENSIONS ON SITE AND NOTIFY ARCHITECT OF ANY DISCREPANCIES. USE FIGURED DIMENSIONS ONLY. COPYRIGHT, ALL RIGHTS RESERVED. THIS DRAWING IS COPYRIGHT AND CONFIDENTIAL & MAY NOT BE REPRODUCED BY ANY PERSON WITHOUT WRITTEN PERMISSION OF THE ABOVE COMPANY & IS NOT TO BE USED IN ANY MANNER PREJUDICIAL TO THE INTERESTS OF THAT COMPANY. THIS DRAWING AND ATTACHED SHEET REMAIN THE PROPERTY OF BUREAU SRH PTY LTD.
 CAD FILES: INFORMATION IN ELECTRONIC FILES TRANSMITTED REMAIN THE INTELLECTUAL PROPERTY OF BUREAU SRH. BUREAU SRH DO NOT GUARANTEE CAD DOCUMENTS CONTAIN COMPLETE AND ACCURATE INFORMATION. CAD DOCUMENTS MUST BE COMPARED TO, AND READ IN CONJUNCTION WITH CURRENT HARD COPY DOCUMENTS. BUREAU SRH ARE NOT LIABLE FOR ALTERATIONS TO CAD FILES BY THIRD PARTIES.

STUDIO 3 | 2 VERONA STREET | PADDINGTON | NSW | 2021 | AUSTRALIA |
 ABN: 94 115 880 834 | TEL: +61 2 9380 4666 | admin@bureau.srh.com

LEGEND:
 AD - ALUMINIUM FRAME DOOR
 AW - ALUMINIUM FRAME WINDOW
 GB - GLASS BALUSTRADE
 GFD - GARAGE FOLDING DOOR
 BS1 - BATTEN SCREEN TYPE 1
 BS2 - BATTEN SCREEN TYPE 2
 BS3 - BATTEN SCREEN TYPE 3
 SC - STONE CLADDING
 MC - METAL CLADDING
 RD1 - RENDER FINISH TYPE 1
 RD2 - RENDER FINISH TYPE 2
 RD3 - RENDER FINISH TYPE 3
 SB - STEEL BALUSTRADE

REV	DATE	NAME
A	01/05/2023	ISSUE FOR COUNCIL SUBMISSION

RESIDENTIAL DWELLINGS		173-175 WHALE BEACH RD, WHALE BEACH		PROJECT No: 22077
STAGE:	Development Application	DRAWING TITLE:	DWELLING-B EAST & WEST ELEVATIONS	
SCALE @ A3:	NORTH	CLIENT:	P. HEYWORTH	CHECKED:
1:200		DRAWN:	KD	APPROVED:
			SRH	REVISION:
				A

NOT FOR CONSTRUCTION

173-175 WHALE BEACH RD, WHALE BEACH, NSW 22077. THIS DRAWING IS THE PROPERTY OF BUREAU SRH PTY LTD. IT IS NOT TO BE REPRODUCED OR TRANSMITTED IN ANY FORM OR BY ANY MEANS, WITHOUT THE PRIOR WRITTEN PERMISSION OF BUREAU SRH PTY LTD.

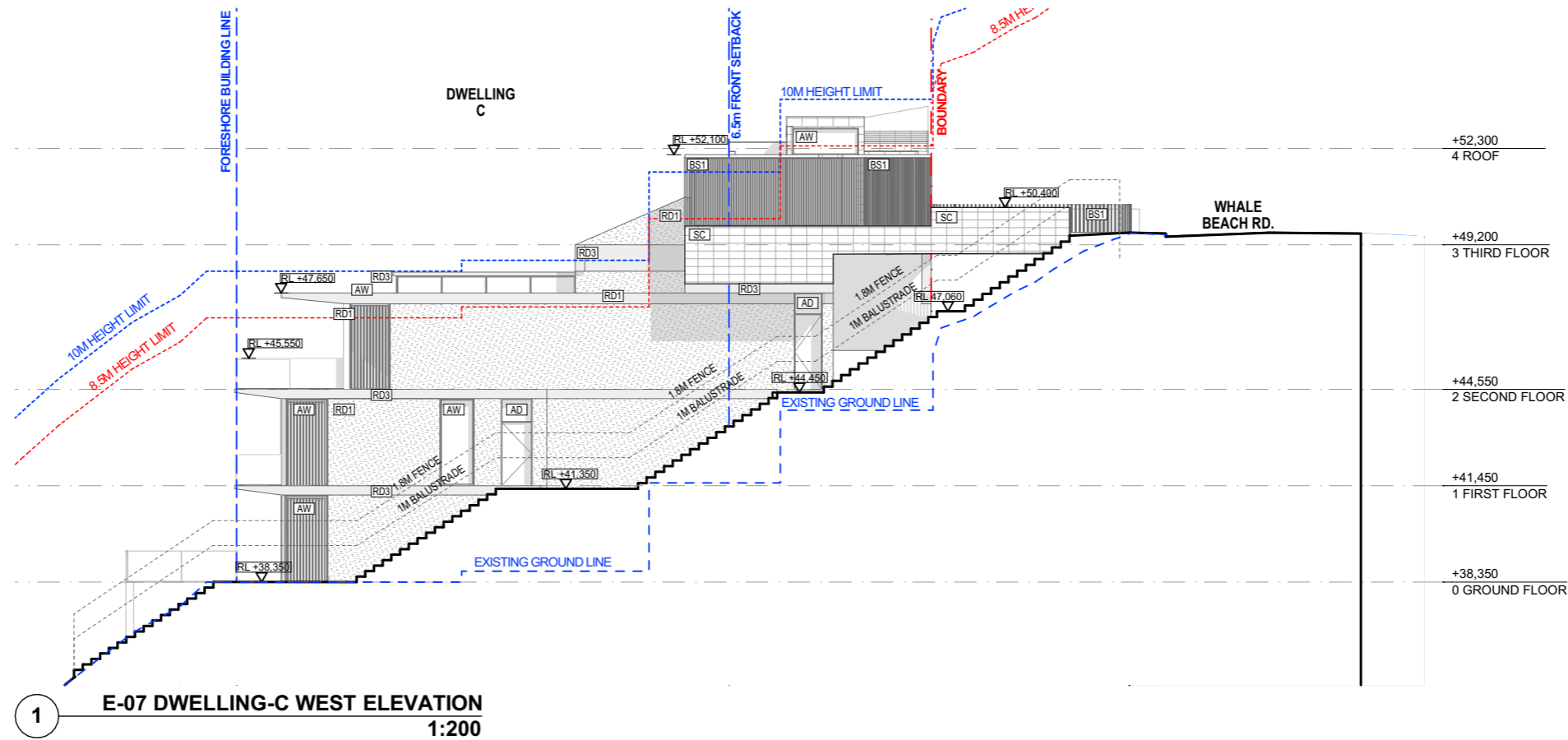

1 E-07 DWELLING-C WEST ELEVATION
1:200

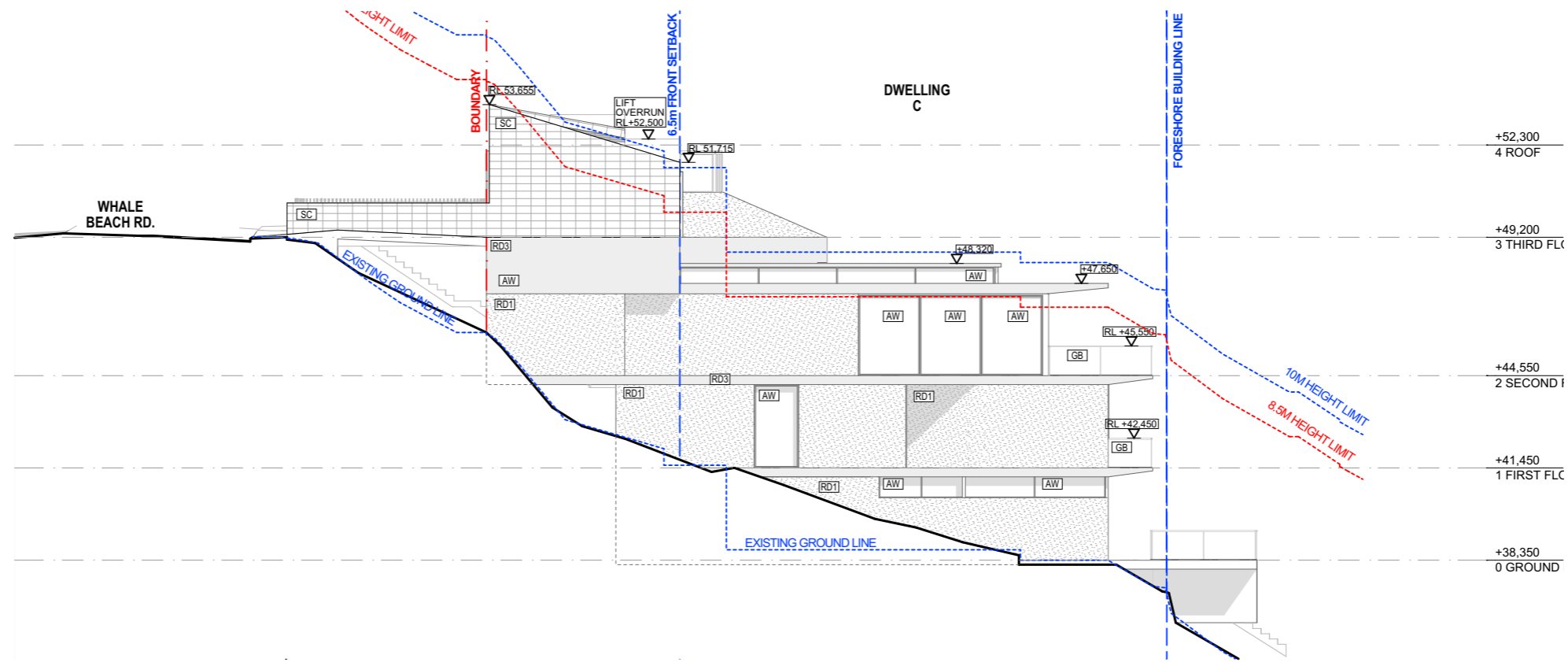

2 E-08 DWELLING-C EAST ELEVATION
1:200

NB: THIS BUILDING HAS NOT BEEN DOCUMENTED AS A BIM MODEL. THE DOCUMENTS ARE STRICTLY REPRESENTATIONAL AND THEY HAVE BEEN PRODUCED SOLELY TO BE PRINTED OUT (OR CONVERTED AS PDF FORMAT) WITH THE INFORMATION CONTAINED THEREON TO BE READ OFF THE PRINTED 2D DRAWINGS (OR PDFs). THEY ARE NOT TO BE USED AS THE BASIS OF SIM-STYLE COORDINATION OR CONSTRUCTION SET-OUTS. BUREAU SRH ARE NOT LIABLE FOR THE DOCUMENTS BEING USED IN ANY MANNER EXCEPT THE MANNER DESCRIBED ABOVE, AND BUREAU SRH WILL NOT BE RESPONSIBLE FOR ANY INACCURACIES OR DISCREPANCIES WHICH RESULT FROM USING THE DOCUMENTS IN ANY OTHER WAY. IF, BY PRIOR AGREEMENT, YOU HAVE RECEIVED ELECTRONIC DRAWING FILES, THESE DOCUMENTS MUST BE COMPARED TO, AND READ IN CONJUNCTION WITH, THE LATEST ISSUE OF THE ORIGINAL HARD COPY, IN ORDER TO ENSURE THE ACCURACY OF THE INFORMATION CONTAINED AND TO FURTHER ENSURE THAT NO MODIFICATIONS HAVE BEEN MADE TO THE DOCUMENTS. THE INFORMATION CONTAINED IN THE ELECTRONIC FILES FOR THE ABOVE PROJECT HAS BEEN CREATED BY BUREAU SRH AND REMAINS THE INTELLECTUAL PROPERTY OF BUREAU SRH. WHILE BUREAU SRH HAS MADE EVERY APPROPRIATE EFFORT TO ENSURE THE ACCURACY OF THESE DOCUMENTS, IT CANNOT GUARANTEE THAT THESE DOCUMENTS CONTAIN COMPLETE AND ACCURATE INFORMATION.

BUREAU SRH | architecture
 NOMINATED ARCHITECT: SIMON HANSON # 6739
 GENERAL: THIS DRAWING SHALL BE READ IN CONJUNCTION WITH ALL OTHER ARCHITECTURAL & CONSULTANT DRAWINGS & SPECIFICATIONS & WITH SUCH OTHER WRITTEN INSTRUCTIONS ISSUED DURING THE COURSE OF THE CONTRACT. NOTIFY ARCHITECT OF ANY DISCREPANCIES BEFORE PROCEEDING WITH WORK. MATERIALS & WORKMANSHIP SHALL BE IN ACCORDANCE WITH THE SPECIFICATION, CURRENT SAA CODES, BUILDING REGULATIONS & OTHER STATUTORY AUTHORITIES. VERIFY ALL DIMENSIONS ON SITE AND NOTIFY ARCHITECT OF ANY DISCREPANCIES. USE FIGURED DIMENSIONS ONLY. COPYRIGHT, ALL RIGHTS RESERVED. THIS DRAWING IS COPYRIGHT AND CONFIDENTIAL & MAY NOT BE REPRODUCED BY ANY PERSON WITHOUT WRITTEN PERMISSION OF THE ABOVE COMPANY & IS NOT TO BE USED IN ANY MANNER PREJUDICIAL TO THE INTERESTS OF THAT COMPANY. THIS DRAWING AND ATTACHED SHEET REMAIN THE PROPERTY OF BUREAU SRH PTY LTD.
 CAD FILES: INFORMATION IN ELECTRONIC FILES TRANSMITTED REMAIN THE INTELLECTUAL PROPERTY OF BUREAU SRH. BUREAU SRH DO NOT GUARANTEE CAD DOCUMENTS CONTAIN COMPLETE AND ACCURATE INFORMATION. CAD DOCUMENTS MUST BE COMPARED TO, AND READ IN CONJUNCTION WITH, CURRENT HARD COPY DOCUMENTS. BUREAU SRH ARE NOT LIABLE FOR ALTERATIONS TO CAD FILES BY THIRD PARTIES.

STUDIO 3 | 2 VERONA STREET | PADDINGTON | NSW | 2021 | AUSTRALIA |
 ABN: 94 115 880 834 | TEL: +61 2 9380 4666 | admin@bureau.srh.com

LEGEND:
 AD - ALUMINIUM FRAME DOOR
 AW - ALUMINIUM FRAME WINDOW
 GB - GLASS BALUSTRADE
 GFD - GARAGE FOLDING DOOR
 BS1 - BATTEN SCREEN TYPE 1
 BS2 - BATTEN SCREEN TYPE 2
 BS3 - BATTEN SCREEN TYPE 3
 SC - STONE CLADDING
 MC - METAL CLADDING
 RD1 - RENDER FINISH TYPE 1
 RD2 - RENDER FINISH TYPE 2
 RD3 - RENDER FINISH TYPE 3
 SB - STEEL BALUSTRADE

RESIDENTIAL DWELLINGS		
REV	DATE	NAME
A	01/05/2023	ISSUE FOR COUNCIL SUBMISSION

173-175 WHALE BEACH RD, WHALE BEACH

STAGE:
Development Application

SCALE @ A3: NORTH
 1:200

DRAWING TITLE:
DWELLING-C EAST & WEST ELEVATIONS

CLIENT: P. HEYWORTH
 CHECKED: HHH
 DRAWN: KD
 APPROVED: SRH

PROJECT No: **22077**

DRAWING No:
DA203

REVISION:
A

NOT FOR CONSTRUCTION

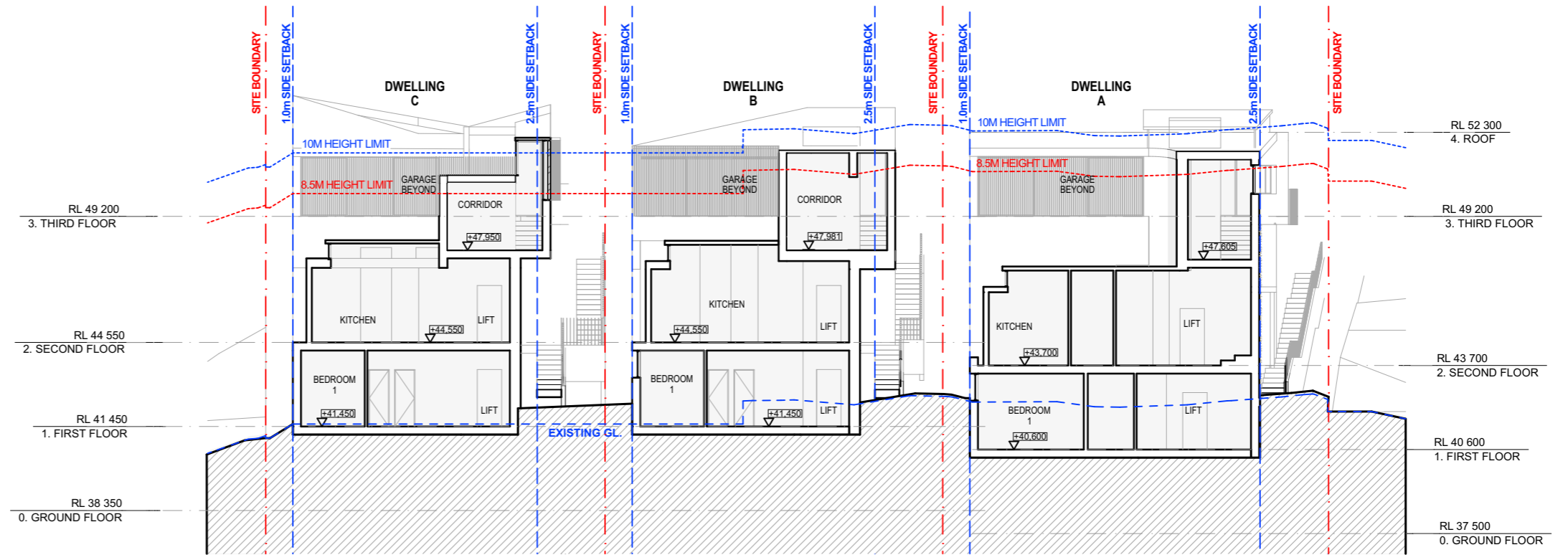

1 S-01 CROSS-SECTION 1
1:200

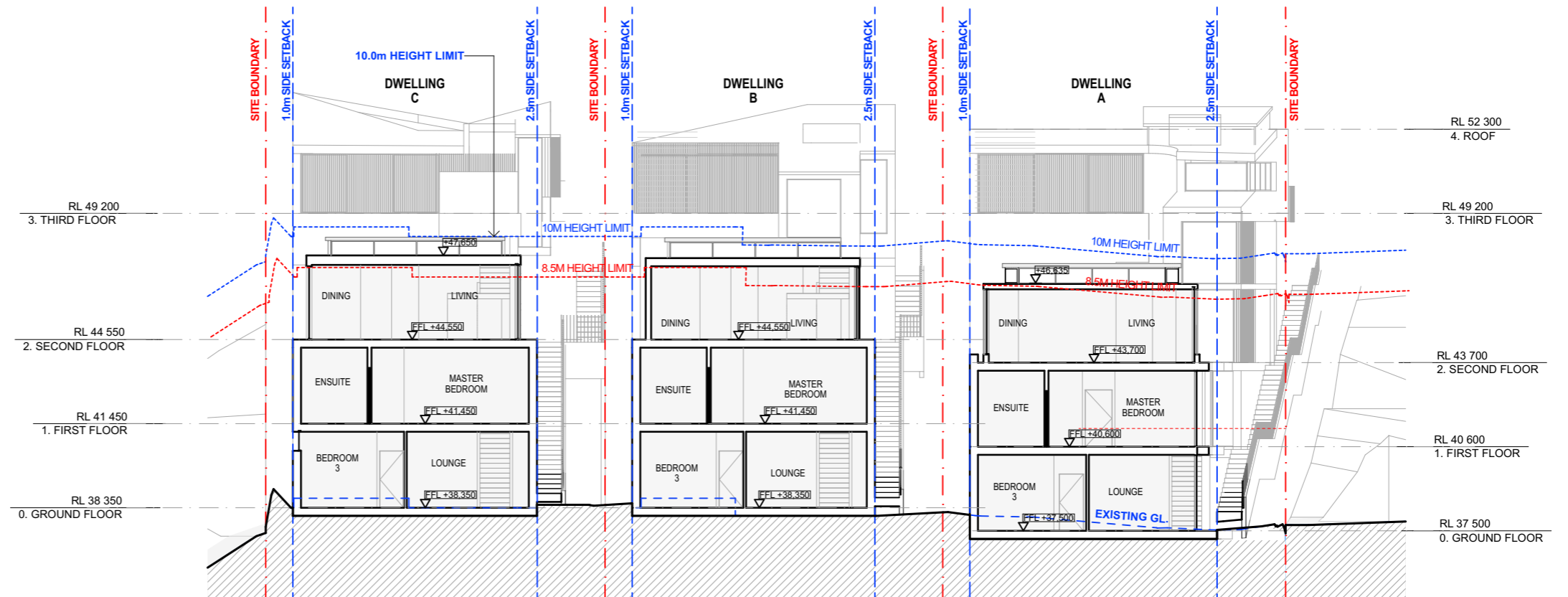

2 S-02 CROSS-SECTION 2
1:200

NB: THIS BUILDING HAS NOT BEEN DOCUMENTED AS A BIM MODEL. THE DOCUMENTS ARE STRICTLY REPRESENTATIONAL AND THEY HAVE BEEN PRODUCED SOLELY TO BE PRINTED OUT (OR CONVERTED AS PDF FORMAT) WITH THE INFORMATION CONTAINED THEREON TO BE READ OFF THE PRINTED 2D DRAWINGS (OR PDFs). THEY ARE NOT TO BE USED AS THE BASIS OF BIM STYLE COORDINATION OR CONSTRUCTION SET-OUTS. BUREAU SRH ARE NOT LIABLE FOR THE DOCUMENTS BEING USED IN ANY MANNER EXCEPT THE MANNER DESCRIBED ABOVE, AND BUREAU SRH WILL NOT BE RESPONSIBLE FOR ANY INACCURACIES OR DISCREPANCIES WHICH RESULT FROM USING THE DOCUMENTS IN ANY OTHER WAY. IF, BY PRIOR AGREEMENT, YOU HAVE RECEIVED ELECTRONIC DRAWING FILES, THESE DOCUMENTS MUST BE COMPARED TO, AND READ IN CONJUNCTION WITH, THE LATEST ISSUE OF THE ORIGINAL HARD COPY, IN ORDER TO ENSURE THE ACCURACY OF THE INFORMATION CONTAINED AND TO FURTHER ENSURE THAT NO MODIFICATIONS HAVE BEEN MADE TO THE DOCUMENTS. THE INFORMATION CONTAINED IN THE ELECTRONIC FILES FOR THE ABOVE PROJECT HAS BEEN CREATED BY BUREAU SRH AND REMAINS THE INTELLECTUAL PROPERTY OF BUREAU SRH. WHILE BUREAU SRH HAS MADE EVERY APPROPRIATE EFFORT TO ENSURE THE ACCURACY OF THESE DOCUMENTS, IT CANNOT GUARANTEE THAT THESE DOCUMENTS CONTAIN COMPLETE AND ACCURATE INFORMATION.

NOT FOR CONSTRUCTION

BUREAU SRH | architecture

STUDIO 3 | 2 VERONA STREET | PADDINGTON | NSW | 2021 | AUSTRALIA |
ABN: 94 115 880 834 | TEL: +61 2 9380 4666 | admin@bureau.srh.com

NOMINATED ARCHITECT: SIMON HANSON # 6739

GENERAL: THIS DRAWING SHALL BE READ IN CONJUNCTION WITH ALL OTHER ARCHITECTURAL & CONSULTANT DRAWINGS & SPECIFICATIONS & WITH SUCH OTHER WRITTEN INSTRUCTIONS ISSUED DURING THE COURSE OF THE CONTRACT. NOTIFY ARCHITECT OF ANY DISCREPANCIES BEFORE PROCEEDING WITH WORK. MATERIALS & WORKMANSHIP SHALL BE IN ACCORDANCE WITH THE SPECIFICATION, CURRENT SAA CODES, BUILDING REGULATIONS & OTHER STATUTORY AUTHORITIES. VERIFY ALL DIMENSIONS ON SITE AND NOTIFY ARCHITECT OF ANY DISCREPANCIES. USE FIGURED DIMENSIONS ONLY. COPYRIGHT, ALL RIGHTS RESERVED. THIS DRAWING IS COPYRIGHT AND CONFIDENTIAL & MAY NOT BE REPRODUCED BY ANY PERSON WITHOUT WRITTEN PERMISSION OF THE ABOVE COMPANY & IS NOT TO BE USED IN ANY MANNER PREJUDICIAL TO THE INTERESTS OF THAT COMPANY. THIS DRAWING AND ATTACHED SHEET REMAIN THE PROPERTY OF BUREAU SRH PTY LTD.

CAD FILES: INFORMATION IN ELECTRONIC FILES TRANSMITTED REMAIN THE INTELLECTUAL PROPERTY OF BUREAU SRH. BUREAU SRH DO NOT GUARANTEE CAD DOCUMENTS CONTAIN COMPLETE AND ACCURATE INFORMATION. CAD DOCUMENTS MUST BE COMPARED TO, AND READ IN CONJUNCTION WITH, CURRENT HARD COPY DOCUMENTS. BUREAU SRH ARE NOT LIABLE FOR ALTERATIONS TO CAD FILES BY THIRD PARTIES.

LEGEND:

RESIDENTIAL DWELLINGS

REV	DATE	NAME
A	01/05/2023	ISSUE FOR COUNCIL SUBMISSION

173-175 WHALE BEACH RD, WHALE BEACH

STAGE:
Development Application

SCALE @ A3: NORTH
1:200

DRAWING TITLE:
CROSS-SECTIONS

CLIENT: P. HEYWORTH
DRAWN: KD

PROJECT No: **22077**

DRAWING No:
DA300

REVISION:
A

CHECKED: HHH
APPROVED: SRH

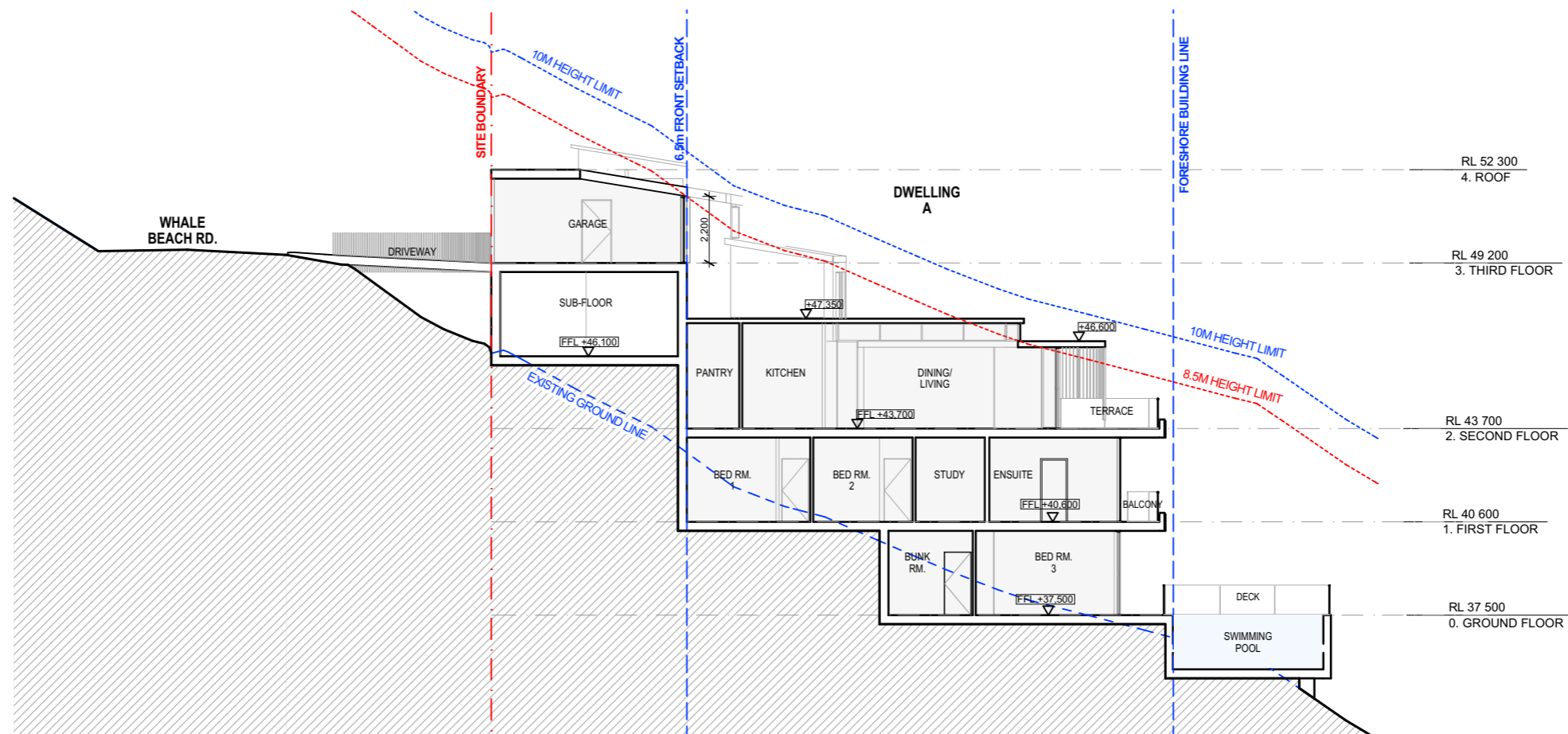

1 S-03 SECTION THROUGH DWELLING-A
1:200

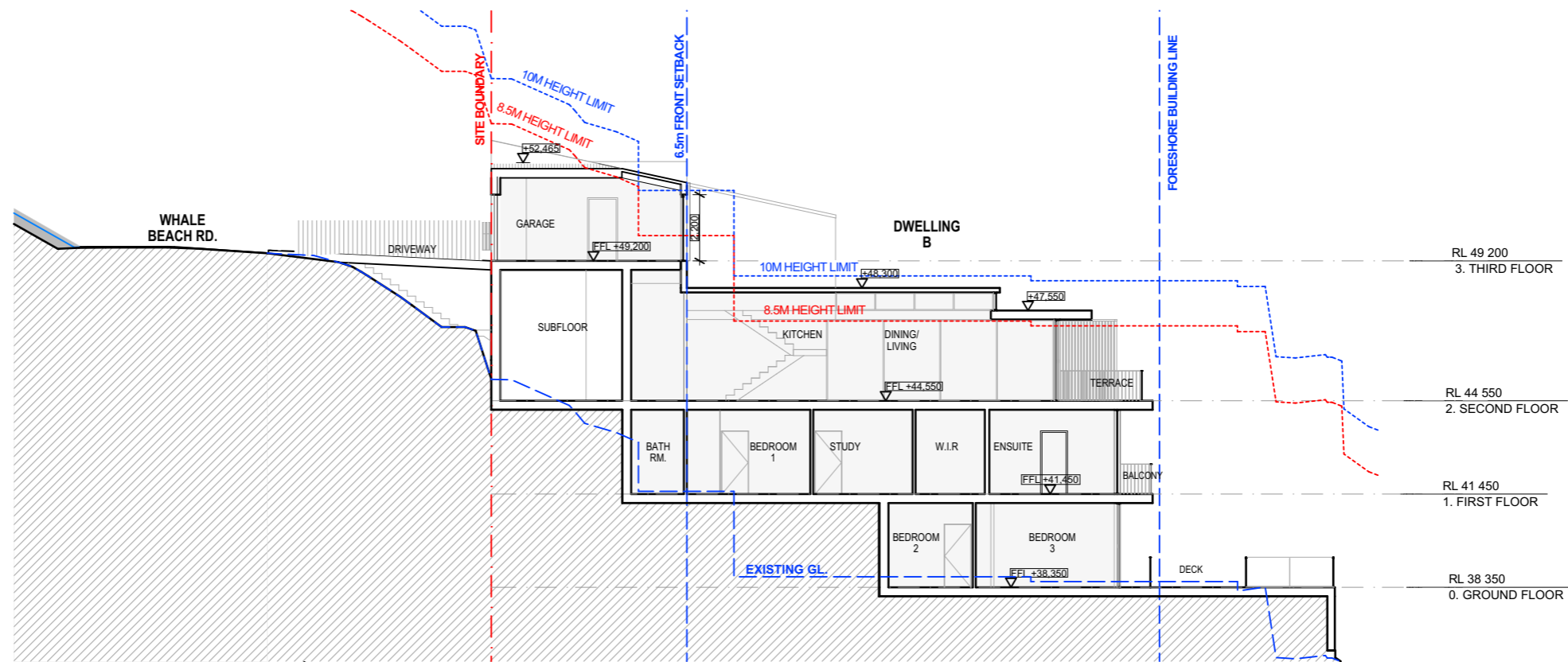

2 S-04 SECTION THROUGH DWELLING-B
1:200

NB: THIS BUILDING HAS NOT BEEN DOCUMENTED AS A BIM MODEL. THE DOCUMENTS ARE STRICTLY REPRESENTATIONAL AND THEY HAVE BEEN PRODUCED SOLELY TO BE PRINTED OUT (OR CONVERTED AS PDF FORMAT) WITH THE INFORMATION CONTAINED THEREON TO BE READ OFF THE PRINTED 2D DRAWINGS (OR PDF). THEY ARE NOT TO BE USED AS THE BASIS OF BIM STYLE COORDINATION OR CONSTRUCTION SET-OUTS. BUREAU SRH ARE NOT LIABLE FOR THE DOCUMENTS BEING USED IN ANY MANNER EXCEPT THE MANNER DESCRIBED ABOVE, AND BUREAU SRH WILL NOT BE RESPONSIBLE FOR ANY INACCURACIES OR DISCREPANCIES WHICH RESULT FROM USING THE DOCUMENTS IN ANY OTHER WAY. IF, BY PRIOR AGREEMENT, YOU HAVE RECEIVED ELECTRONIC DRAWING FILES, THESE DOCUMENTS MUST BE COMPARED TO, AND READ IN CONJUNCTION WITH, THE LATEST ISSUE OF THE ORIGINAL HARD COPY, IN ORDER TO ENSURE THE ACCURACY OF THE INFORMATION CONTAINED AND TO FURTHER ENSURE THAT NO MODIFICATIONS HAVE BEEN MADE TO THE DOCUMENTS. THE INFORMATION CONTAINED IN THE ELECTRONIC FILES FOR THE ABOVE PROJECT HAS BEEN CREATED BY BUREAU SRH AND REMAINS THE INTELLECTUAL PROPERTY OF BUREAU SRH. WHILE BUREAU SRH HAS MADE EVERY APPROPRIATE EFFORT TO ENSURE THE ACCURACY OF THESE DOCUMENTS, IT CANNOT GUARANTEE THAT THESE DOCUMENTS CONTAIN COMPLETE AND ACCURATE INFORMATION.

BUREAU SRH | architecture
 NOMINATED ARCHITECT: SIMON HANSON # 6739
 GENERAL: THIS DRAWING SHALL BE READ IN CONJUNCTION WITH ALL OTHER ARCHITECTURAL & CONSULTANT DRAWINGS & SPECIFICATIONS & WITH SUCH OTHER WRITTEN INSTRUCTIONS ISSUED DURING THE COURSE OF THE CONTRACT. NOTIFY ARCHITECT OF ANY DISCREPANCIES BEFORE PROCEEDING WITH WORK. MATERIALS & WORKMANSHIP SHALL BE IN ACCORDANCE WITH THE SPECIFICATION, CURRENT SAA CODES, BUILDING REGULATIONS & OTHER STATUTORY AUTHORITIES. VERIFY ALL DIMENSIONS ON SITE AND NOTIFY ARCHITECT OF ANY DISCREPANCIES. USE FIGURED DIMENSIONS ONLY. COPYRIGHT, ALL RIGHTS RESERVED. THIS DRAWING IS COPYRIGHTED AND CONFIDENTIAL, AND MAY NOT BE REPRODUCED BY ANY PERSON WITHOUT WRITTEN PERMISSION OF THE ABOVE COMPANY & IS NOT TO BE USED IN ANY MANNER PREJUDICIAL TO THE INTERESTS OF THAT COMPANY. THIS DRAWING AND ATTACHED SHEET REMAIN THE PROPERTY OF BUREAU SRH PTY LTD.
 CAD FILES: INFORMATION IN ELECTRONIC FILES TRANSMITTED REMAIN THE INTELLECTUAL PROPERTY OF BUREAU SRH. BUREAU SRH DO NOT GUARANTEE CAD DOCUMENTS CONTAIN COMPLETE AND ACCURATE INFORMATION. CAD DOCUMENTS MUST BE COMPARED TO, AND READ IN CONJUNCTION WITH CURRENT HARD COPY DOCUMENTS. BUREAU SRH ARE NOT LIABLE FOR ALTERATIONS TO CAD FILES BY THIRD PARTIES.

STUDIO 3 | 2 VERONA STREET | PADDINGTON | NSW | 2021 | AUSTRALIA |
 ABN: 94 115 880 834 | TEL: +61 2 9380 4666 | admin@bureau.srh.com

LEGEND:

RESIDENTIAL DWELLINGS

REV	DATE	NAME
A	01/05/2023	ISSUE FOR COUNCIL SUBMISSION

173-175 WHALE BEACH RD, WHALE BEACH

STAGE: Development Application	DRAWING TITLE: LONG SECTIONS THROUGH DWELLINGS A & B
SCALE @ A3: 1:200	NORTH
CLIENT: P. HEYWORTH	CHECKED: HHH
DRAWN: KD	APPROVED: SRH

PROJECT No: 22077

DRAWING No: DA301
REVISION: A

NOT FOR CONSTRUCTION

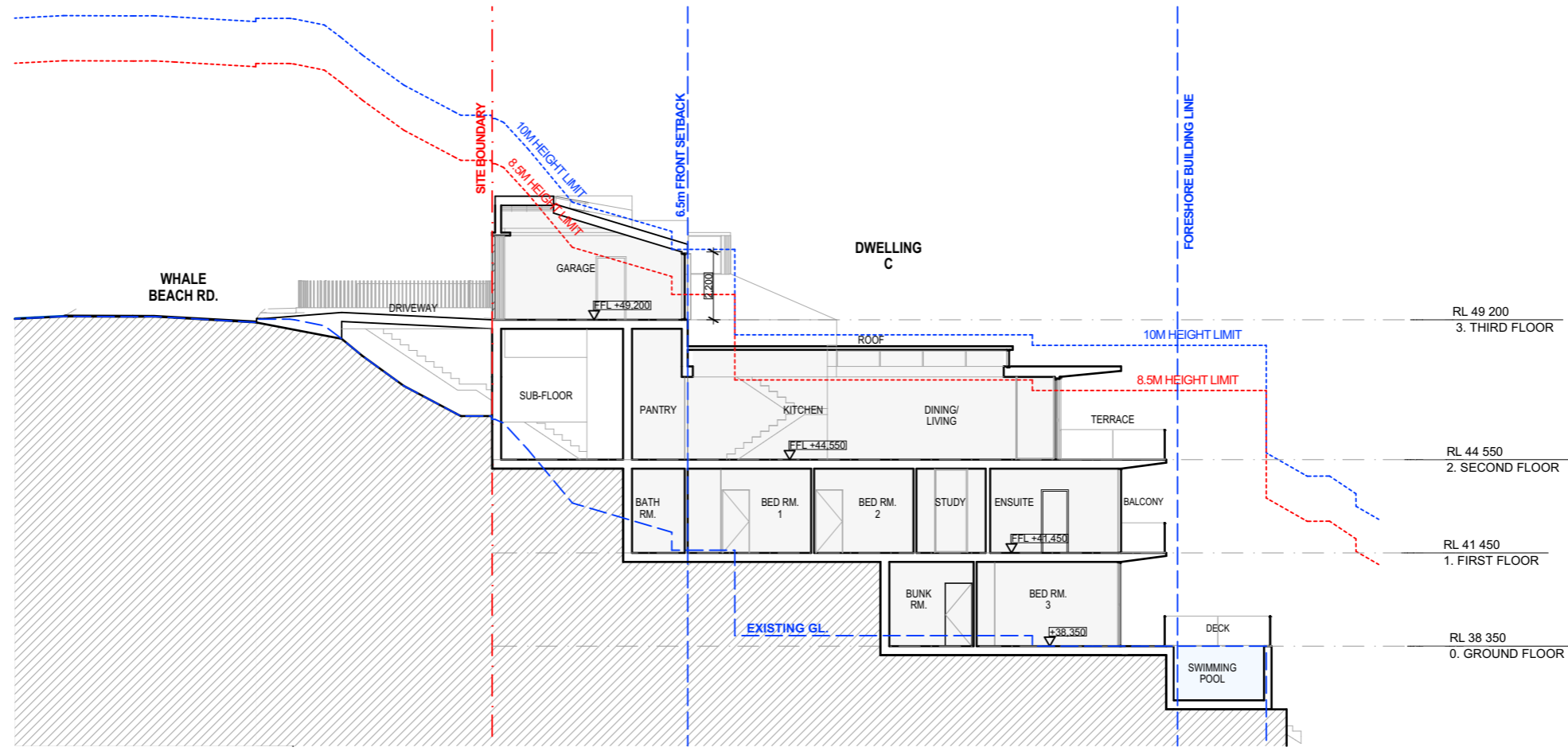

1 S-05 SECTION THROUGH DWELLING-C
1:200

NB: THIS BUILDING HAS NOT BEEN DOCUMENTED AS A BIM MODEL. THE DOCUMENTS ARE STRICTLY REPRESENTATIONAL AND THEY HAVE BEEN PRODUCED SOLELY TO BE PRINTED OUT (OR CONVERTED AS PDF FORMAT) WITH THE INFORMATION CONTAINED THEREON TO BE READ OFF THE PRINTED 2D DRAWINGS (OR PDFs). THEY ARE NOT TO BE USED AS THE BASIS OF BIM STYLE COORDINATION OR CONSTRUCTION SET-OUTS. BUREAU SRH ARE NOT LIABLE FOR THE DOCUMENTS BEING USED IN ANY MANNER EXCEPT THE MANNER DESCRIBED ABOVE, AND BUREAU SRH WILL NOT BE RESPONSIBLE FOR ANY INACCURACIES OR DISCREPANCIES WHICH RESULT FROM USING THE DOCUMENTS IN ANY OTHER WAY.
IF, BY PRIOR AGREEMENT, YOU HAVE RECEIVED ELECTRONIC DRAWING FILES, THESE DOCUMENTS MUST BE COMPARED TO, AND READ IN CONJUNCTION WITH, THE LATEST ISSUE OF THE ORIGINAL HARD COPY, IN ORDER TO ENSURE THE ACCURACY OF THE INFORMATION CONTAINED AND TO FURTHER ENSURE THAT NO MODIFICATIONS HAVE BEEN MADE TO THE DOCUMENTS.
THE INFORMATION CONTAINED IN THE ELECTRONIC FILES FOR THE ABOVE PROJECT HAS BEEN CREATED BY BUREAU SRH AND REMAINS THE INTELLECTUAL PROPERTY OF BUREAU SRH. WHILE BUREAU SRH HAS MADE EVERY APPROPRIATE EFFORT TO ENSURE THE ACCURACY OF THESE DOCUMENTS, IT CANNOT GUARANTEE THAT THESE DOCUMENTS CONTAIN COMPLETE AND ACCURATE INFORMATION.

BUREAU SRH | architecture
 NOMINATED ARCHITECT: SIMON HANSON # 6739
 GENERAL: THIS DRAWING SHALL BE READ IN CONJUNCTION WITH ALL OTHER ARCHITECTURAL & CONSULTANT DRAWINGS & SPECIFICATIONS & WITH SUCH OTHER WRITTEN INSTRUCTIONS ISSUED DURING THE COURSE OF THE CONTRACT. NOTIFY ARCHITECT OF ANY DISCREPANCIES BEFORE PROCEEDING WITH WORK. MATERIALS & WORKMANSHIP SHALL BE IN ACCORDANCE WITH THE SPECIFICATION, CURRENT SAA CODES, BUILDING REGULATIONS & OTHER STATUTORY AUTHORITIES. VERIFY ALL DIMENSIONS ON SITE AND NOTIFY ARCHITECT OF ANY DISCREPANCIES. USE FIGURED DIMENSIONS ONLY. COPYRIGHT, ALL RIGHTS RESERVED. THIS DRAWING IS COPYRIGHTED AND CONFIDENTIAL & MAY NOT BE REPRODUCED BY ANY PERSON WITHOUT WRITTEN PERMISSION OF THE ABOVE COMPANY & IS NOT TO BE USED IN ANY MANNER PREJUDICIAL TO THE INTERESTS OF THAT COMPANY. THIS DRAWING AND ATTACHED SHEET REMAIN THE PROPERTY OF BUREAU SRH PTY LTD.
 CAD FILES: INFORMATION IN ELECTRONIC FILES TRANSMITTED REMAIN THE INTELLECTUAL PROPERTY OF BUREAU SRH. BUREAU SRH DO NOT GUARANTEE CAD DOCUMENTS CONTAIN COMPLETE AND ACCURATE INFORMATION. CAD DOCUMENTS MUST BE COMPARED TO, AND READ IN CONJUNCTION WITH CURRENT HARD COPY DOCUMENTS. BUREAU SRH ARE NOT LIABLE FOR ALTERATIONS TO CAD FILES BY THIRD PARTIES.

STUDIO 3 | 2 VERONA STREET | PADDINGTON | NSW | 2021 | AUSTRALIA |
 ABN: 94 115 880 834 | TEL: +61 2 9380 4666 | admin@bureau.srh.com

LEGEND:

RESIDENTIAL DWELLINGS

REV	DATE	NAME
A	01/05/2023	ISSUE FOR COUNCIL SUBMISSION

173-175 WHALE BEACH RD, WHALE BEACH

STAGE: Development Application	DRAWING TITLE: LONG SECTION THROUGH DWELLING-C
SCALE @ A3: 1:200	NORTH
CLIENT: P. HEYWORTH	CHECKED: HHH
DRAWN: KD	APPROVED: SRH

PROJECT No: 22077

DRAWING No: DA302	REVISION: A
-----------------------------	-----------------------

NOT FOR CONSTRUCTION

173-175 WHALE BEACH RD, WHALE BEACH, NSW 22077. BUREAU SRH ARCHITECTURE PTY LTD. 2023.05.01. 173-175 WHALE BEACH RD, WHALE BEACH, NSW 22077. BUREAU SRH ARCHITECTURE PTY LTD. 2023.05.01.

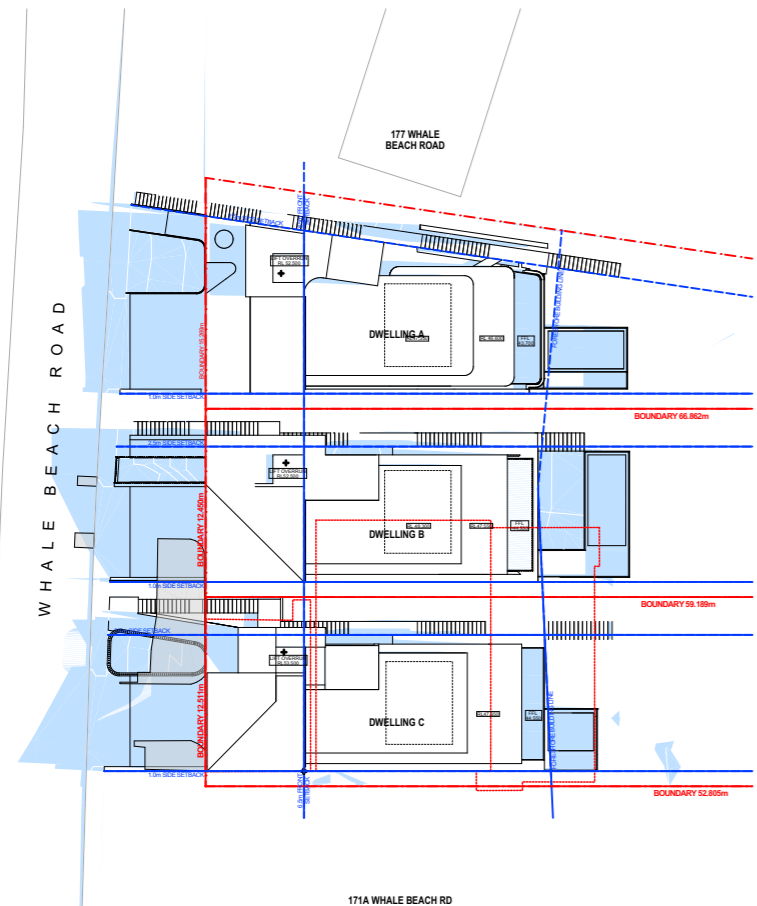

9AM 21ST OF JUNE SHADOW

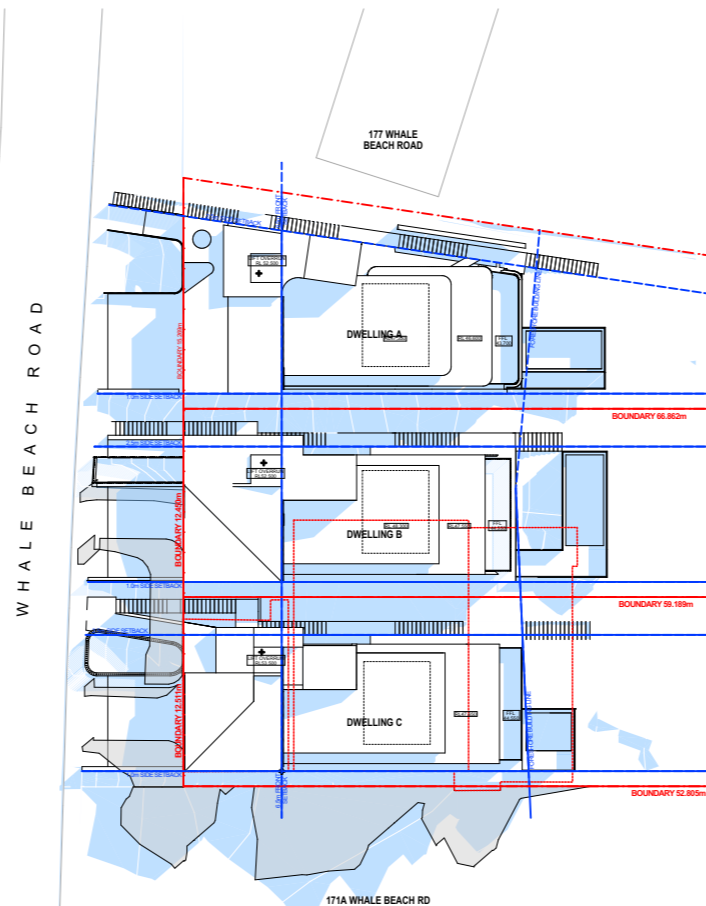

12 NOON 21ST OF JUNE SHADOW

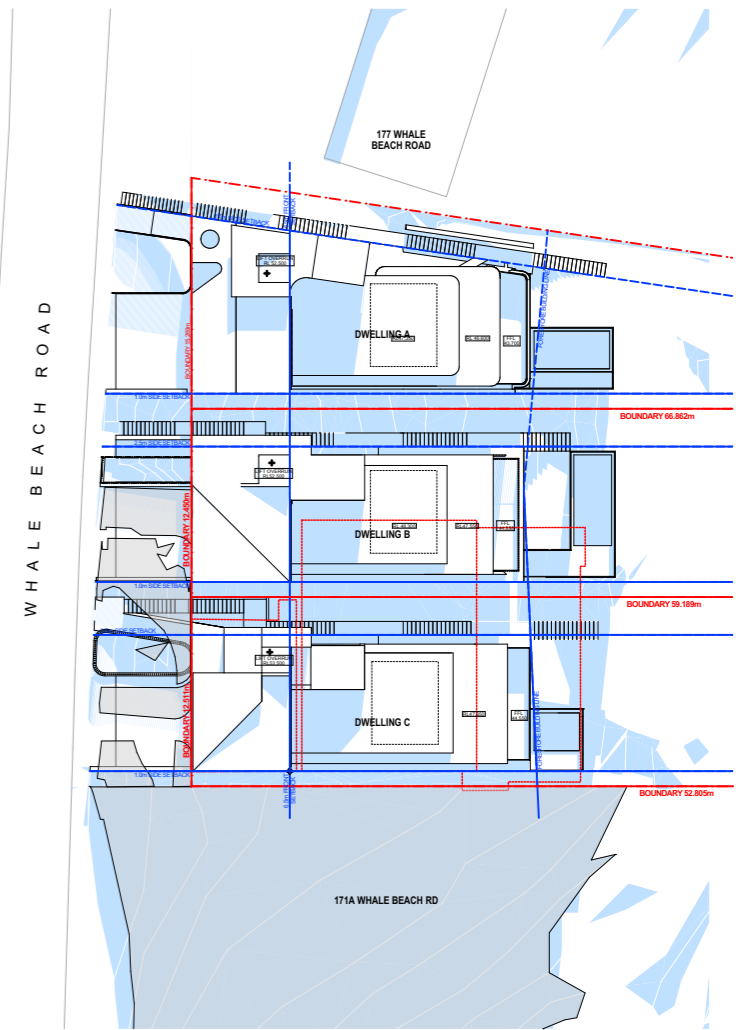

3PM 21ST OF JUNE SHADOW

NB: THIS BUILDING HAS NOT BEEN DOCUMENTED AS A BIM MODEL. THE DOCUMENTS ARE STRICTLY REPRESENTATIONAL AND THEY HAVE BEEN PRODUCED SOLELY TO BE PRINTED OUT (OR CONVERTED AS PDF FORMAT) WITH THE INFORMATION CONTAINED THEREON TO BE READ OFF THE PRINTED 2D DRAWINGS (OR PDFs). THEY ARE NOT TO BE USED AS THE BASIS OF BIM STYLE COORDINATION OR CONSTRUCTION SET-OUTS. BUREAU SRH ARE NOT LIABLE FOR THE DOCUMENTS BEING USED IN ANY MANNER EXCEPT THE MANNER DESCRIBED ABOVE, AND BUREAU SRH WILL NOT BE RESPONSIBLE FOR ANY INACCURACIES OR DISCREPANCIES WHICH RESULT FROM USING THE DOCUMENTS IN ANY OTHER WAY. IF, BY PRIOR AGREEMENT, YOU HAVE RECEIVED ELECTRONIC DRAWING FILES, THESE DOCUMENTS MUST BE COMPARED TO, AND READ IN CONJUNCTION WITH, THE LATEST ISSUE OF THE ORIGINAL HARD COPY, IN ORDER TO ENSURE THE ACCURACY OF THE INFORMATION CONTAINED AND TO FURTHER ENSURE THAT NO MODIFICATIONS HAVE BEEN MADE TO THE DOCUMENTS. THE INFORMATION CONTAINED IN THE ELECTRONIC FILES FOR THE ABOVE PROJECT HAS BEEN CREATED BY BUREAU SRH AND REMAINS THE INTELLECTUAL PROPERTY OF BUREAU SRH. WHILE BUREAU SRH HAS MADE EVERY APPROPRIATE EFFORT TO ENSURE THE ACCURACY OF THESE DOCUMENTS, IT CANNOT GUARANTEE THAT THESE DOCUMENTS CONTAIN COMPLETE AND ACCURATE INFORMATION.

BUREAU SRH | architecture

NOMINATED ARCHITECT: SIMON HANSON # 6739

GENERAL: THIS DRAWING SHALL BE READ IN CONJUNCTION WITH ALL OTHER ARCHITECTURAL & CONSULTANT DRAWINGS & SPECIFICATIONS & WITH SUCH OTHER WRITTEN INSTRUCTIONS ISSUED DURING THE COURSE OF THE CONTRACT. NOTIFY ARCHITECT OF ANY DISCREPANCIES BEFORE PROCEEDING WITH WORK. MATERIALS & WORKMANSHIP SHALL BE IN ACCORDANCE WITH THE SPECIFICATION, CURRENT SAA CODES, BUILDING REGULATIONS & OTHER STATUTORY AUTHORITIES. VERIFY ALL DIMENSIONS ON SITE AND NOTIFY ARCHITECT OF ANY DISCREPANCIES. USE FIGURED DIMENSIONS ONLY. COPYRIGHT, ALL RIGHTS RESERVED. THIS DRAWING IS COPYRIGHTED AND CONFIDENTIAL & MAY NOT BE REPRODUCED BY ANY PERSON WITHOUT WRITTEN PERMISSION OF THE ABOVE COMPANY & IS NOT TO BE USED IN ANY MANNER PREJUDICIAL TO THE INTERESTS OF THAT COMPANY. THIS DRAWING AND ATTACHED SHEET REMAIN THE PROPERTY OF BUREAU SRH PTY LTD.

CAD FILES: INFORMATION IN ELECTRONIC FILES TRANSMITTED REMAIN THE INTELLECTUAL PROPERTY OF BUREAU SRH. BUREAU SRH DO NOT GUARANTEE CAD DOCUMENTS CONTAIN COMPLETE AND ACCURATE INFORMATION. CAD DOCUMENTS MUST BE COMPARED TO, AND READ IN CONJUNCTION WITH, CURRENT HARD COPY DOCUMENTS. BUREAU SRH ARE NOT LIABLE FOR ALTERATIONS TO CAD FILES BY THIRD PARTIES.

STUDIO 3 | 2 VERONA STREET | PADDINGTON | NSW | 2021 | AUSTRALIA |
 ABN: 94 115 880 834 | TEL: +61 2 9380 4666 | admin@bureau.srh.com

LEGEND:

- PROPOSED SHADOW
- EXISTING SHADOW
- EXISTING BUILDING

REV	DATE	NAME
A	01/05/2023	ISSUE FOR COUNCIL SUBMISSION

RESIDENTIAL DWELLINGS

173-175 WHALE BEACH RD, WHALE BEACH

PROJECT No: **22077**

STAGE: **Development Application**

DRAWING TITLE: **SHADOW DIAGRAMS**

DRAWING No: **DA400**

SCALE @ A3: **1:500**

NORTH

CLIENT: **P. HEYWORTH**

CHECKED: **HHH**

DRAWN: **KD**

APPROVED: **SRH**

REVISION: **A**

NOT FOR CONSTRUCTION

173-175 WHALE BEACH RD, WHALE BEACH NSW 2223. THIS DRAWING IS THE PROPERTY OF BUREAU SRH PTY LTD. IT IS NOT TO BE REPRODUCED OR TRANSMITTED IN ANY FORM OR BY ANY MEANS, WITHOUT THE PRIOR WRITTEN PERMISSION OF BUREAU SRH PTY LTD.



PERSPECTIVE VIEW 1 : FRONT WHALE BEACH ROAD

NB: THIS BUILDING HAS NOT BEEN DOCUMENTED AS A BIM MODEL. THE DOCUMENTS ARE STRICTLY REPRESENTATIONAL AND THEY HAVE BEEN PRODUCED SOLELY TO BE PRINTED OUT (OR CONVERTED AS PDF FORMAT) WITH THE INFORMATION CONTAINED THEREON TO BE READ OFF THE PRINTED 2D DRAWINGS (OR PDF). THEY ARE NOT TO BE USED AS THE BASIS OF BIM STYLE COORDINATION OR CONSTRUCTION SET-OUTS. BUREAU SRH ARE NOT LIABLE FOR THE DOCUMENTS BEING USED IN ANY MANNER EXCEPT THE MANNER DESCRIBED ABOVE, AND BUREAU SRH WILL NOT BE RESPONSIBLE FOR ANY INACCURACIES OR DISCREPANCIES WHICH RESULT FROM USING THE DOCUMENTS IN ANY OTHER WAY.
 IF, BY PRIOR AGREEMENT, YOU HAVE RECEIVED ELECTRONIC DRAWING FILES, THESE DOCUMENTS MUST BE COMPARED TO, AND READ IN CONJUNCTION WITH, THE LATEST ISSUE OF THE ORIGINAL HARD COPY, IN ORDER TO ENSURE THE ACCURACY OF THE INFORMATION CONTAINED AND TO FURTHER ENSURE THAT NO MODIFICATIONS HAVE BEEN MADE TO THE DOCUMENTS.
 THE INFORMATION CONTAINED IN THE ELECTRONIC FILES FOR THE ABOVE PROJECT HAS BEEN CREATED BY BUREAU SRH AND REMAINS THE INTELLECTUAL PROPERTY OF BUREAU SRH. WHILE BUREAU SRH HAS MADE EVERY APPROPRIATE EFFORT TO ENSURE THE ACCURACY OF THESE DOCUMENTS, IT CANNOT GUARANTEE THAT THESE DOCUMENTS CONTAIN COMPLETE AND ACCURATE INFORMATION.

NOT FOR CONSTRUCTION

BUREAU SRH | architecture

NOMINATED ARCHITECT: SIMON HANSON # 6739

GENERAL: THIS DRAWING SHALL BE READ IN CONJUNCTION WITH ALL OTHER ARCHITECTURAL & CONSULTANT DRAWINGS & SPECIFICATIONS & WITH SUCH OTHER WRITTEN INSTRUCTIONS ISSUED DURING THE COURSE OF THE CONTRACT. NOTIFY ARCHITECT OF ANY DISCREPANCIES BEFORE PROCEEDING WITH WORK. MATERIALS & WORKMANSHIP SHALL BE IN ACCORDANCE WITH THE SPECIFICATION, CURRENT SAA CODES, BUILDING REGULATIONS & OTHER STATUTORY AUTHORITIES. VERIFY ALL DIMENSIONS ON SITE AND NOTIFY ARCHITECT OF ANY DISCREPANCIES. USE FIGURED DIMENSIONS ONLY. COPYRIGHT, ALL RIGHTS RESERVED. THIS DRAWING IS COPYRIGHT AND CONFIDENTIAL & MAY NOT BE REPRODUCED BY ANY PERSON WITHOUT WRITTEN PERMISSION OF THE ABOVE COMPANY & IS NOT TO BE USED IN ANY MANNER PREJUDICIAL TO THE INTERESTS OF THAT COMPANY. THIS DRAWING AND ATTACHED SHEET REMAIN THE PROPERTY OF BUREAU SRH PTY LTD.

CAD FILES: INFORMATION IN ELECTRONIC FILES TRANSMITTED REMAIN THE INTELLECTUAL PROPERTY OF BUREAU SRH. BUREAU SRH DO NOT GUARANTEE CAD DOCUMENTS CONTAIN COMPLETE AND ACCURATE INFORMATION. CAD DOCUMENTS MUST BE COMPARED TO, AND READ IN CONJUNCTION WITH CURRENT HARD COPY DOCUMENTS. BUREAU SRH ARE NOT LIABLE FOR ALTERATIONS TO CAD FILES BY THIRD PARTIES.

STUDIO 3 | 2 VERONA STREET | PADDINGTON | NSW | 2021 | AUSTRALIA |
 ABN: 94 115 880 834 | TEL: +61 2 9380 4666 | admin@bureau.srh.com

LEGEND:

RESIDENTIAL DWELLINGS

REV	DATE	NAME
A	01/05/2023	ISSUE FOR COUNCIL SUBMISSION

173-175 WHALE BEACH RD, WHALE BEACH

STAGE: Development Application	DRAWING TITLE: FRONT VIEW PERSPECTIVE_1
SCALE @ A3:	NORTH 
CLIENT: P. HEYWORTH	CHECKED: HHH
DRAWN: KD	APPROVED: SRH

PROJECT No: **22077**

DRAWING No:
DA500

REVISION:
A

173-175 WHALE BEACH RD, WHALE BEACH NSW 22077. THIS DRAWING IS THE PROPERTY OF BUREAU SRH PTY LTD. IT IS NOT TO BE USED FOR ANY OTHER PURPOSES WITHOUT THE WRITTEN PERMISSION OF BUREAU SRH PTY LTD.



PERSPECTIVE VIEW 2 : FRONT WHALE BEACH ROAD

NB: THIS BUILDING HAS NOT BEEN DOCUMENTED AS A BIM MODEL. THE DOCUMENTS ARE STRICTLY REPRESENTATIONAL AND THEY HAVE BEEN PRODUCED SOLELY TO BE PRINTED OUT (OR CONVERTED AS PDF FORMAT) WITH THE INFORMATION CONTAINED THEREON TO BE READ OFF THE PRINTED 2D DRAWINGS (OR PDFs). THEY ARE NOT TO BE USED AS THE BASIS OF SIMILAR COORDINATION OR CONSTRUCTION SET-OUTS. BUREAU SRH ARE NOT LIABLE FOR THE DOCUMENTS BEING USED IN ANY MANNER EXCEPT THE MANNER DESCRIBED ABOVE, AND BUREAU SRH WILL NOT BE RESPONSIBLE FOR ANY INACCURACIES OR DISCREPANCIES WHICH RESULT FROM USING THE DOCUMENTS IN ANY OTHER WAY.
 IF, BY PRIOR AGREEMENT, YOU HAVE RECEIVED ELECTRONIC DRAWING FILES, THESE DOCUMENTS MUST BE COMPARED TO, AND READ IN CONJUNCTION WITH, THE LATEST ISSUE OF THE ORIGINAL HARD COPY, IN ORDER TO ENSURE THE ACCURACY OF THE INFORMATION CONTAINED AND TO FURTHER ENSURE THAT NO MODIFICATIONS HAVE BEEN MADE TO THE DOCUMENTS.
 THE INFORMATION CONTAINED IN THE ELECTRONIC FILES FOR THE ABOVE PROJECT HAS BEEN CREATED BY BUREAU SRH AND REMAINS THE INTELLECTUAL PROPERTY OF BUREAU SRH. WHILE BUREAU SRH HAS MADE EVERY APPROPRIATE EFFORT TO ENSURE THE ACCURACY OF THESE DOCUMENTS, IT CANNOT GUARANTEE THAT THESE DOCUMENTS CONTAIN COMPLETE AND ACCURATE INFORMATION.

NOT FOR CONSTRUCTION

BUREAU SRH | architecture

NOMINATED ARCHITECT: SIMON HANSON # 6739

GENERAL: THIS DRAWING SHALL BE READ IN CONJUNCTION WITH ALL OTHER ARCHITECTURAL & CONSULTANT DRAWINGS & SPECIFICATIONS & WITH SUCH OTHER WRITTEN INSTRUCTIONS ISSUED DURING THE COURSE OF THE CONTRACT. NOTIFY ARCHITECT OF ANY DISCREPANCIES BEFORE PROCEEDING WITH WORK. MATERIALS & WORKMANSHIP SHALL BE IN ACCORDANCE WITH THE SPECIFICATION, CURRENT SAA CODES, BUILDING REGULATIONS & OTHER STATUTORY AUTHORITIES. VERIFY ALL DIMENSIONS ON SITE AND NOTIFY ARCHITECT OF ANY DISCREPANCIES. USE FIGURED DIMENSIONS ONLY. COPYRIGHT, ALL RIGHTS RESERVED. THIS DRAWING IS COPYRIGHTED AND CONFIDENTIAL & MAY NOT BE REPRODUCED BY ANY PERSON WITHOUT WRITTEN PERMISSION OF THE ABOVE COMPANY & IS NOT TO BE USED IN ANY MANNER PREJUDICIAL TO THE INTERESTS OF THAT COMPANY. THIS DRAWING AND ATTACHED SHEET REMAIN THE PROPERTY OF BUREAU SRH PTY LTD.
 CAD FILES: INFORMATION IN ELECTRONIC FILES TRANSMITTED REMAIN THE INTELLECTUAL PROPERTY OF BUREAU SRH. BUREAU SRH DO NOT GUARANTEE CAD DOCUMENTS CONTAIN COMPLETE AND ACCURATE INFORMATION. CAD DOCUMENTS MUST BE COMPARED TO, AND READ IN CONJUNCTION WITH CURRENT HARD COPY DOCUMENTS. BUREAU SRH ARE NOT LIABLE FOR ALTERATIONS TO CAD FILES BY THIRD PARTIES.

STUDIO 3 | 2 VERONA STREET | PADDINGTON | NSW | 2021 | AUSTRALIA |
 ABN: 94 115 880 834 | TEL: +61 2 9380 4666 | admin@bureau.srh.com

LEGEND:

RESIDENTIAL DWELLINGS

REV	DATE	NAME
A	01/05/2023	ISSUE FOR COUNCIL SUBMISSION

173-175 WHALE BEACH RD, WHALE BEACH

STAGE: Development Application	DRAWING TITLE: FRONT VIEW PERSPECTIVE_2
SCALE @ A3:	NORTH
CHECKED: HHH	APPROVED: SRH
DRAWN: KD	CLIENT: P. HEYWORTH

PROJECT No: **22077**

DRAWING No:
DA501
REVISION:
A

173-175 WHALE BEACH RD, WHALE BEACH NSW 2225. THIS DRAWING IS THE PROPERTY OF BUREAU SRH PTY LTD. IT IS NOT TO BE REPRODUCED OR TRANSMITTED IN ANY FORM OR BY ANY MEANS, WITHOUT THE WRITTEN PERMISSION OF BUREAU SRH PTY LTD.



PERSPECTIVE VIEW 3 : FRONT WHALE BEACH ROAD

NB: THIS BUILDING HAS NOT BEEN DOCUMENTED AS A BIM MODEL. THE DOCUMENTS ARE STRICTLY REPRESENTATIONAL AND THEY HAVE BEEN PRODUCED SOLELY TO BE PRINTED OUT (OR CONVERTED AS PDF FORMAT) WITH THE INFORMATION CONTAINED THEREON TO BE READ OFF THE PRINTED 2D DRAWINGS (OR PDFs). THEY ARE NOT TO BE USED AS THE BASIS OF DIMENSION OR CONSTRUCTION SET-OUTS. BUREAU SRH ARE NOT LIABLE FOR THE DOCUMENTS BEING USED IN ANY MANNER EXCEPT THE MANNER DESCRIBED ABOVE, AND BUREAU SRH WILL NOT BE RESPONSIBLE FOR ANY INACCURACIES OR DISCREPANCIES WHICH RESULT FROM USING THE DOCUMENTS IN ANY OTHER WAY.
 IF, BY PRIOR AGREEMENT, YOU HAVE RECEIVED ELECTRONIC DRAWING FILES, THESE DOCUMENTS MUST BE COMPARED TO, AND READ IN CONJUNCTION WITH, THE LATEST ISSUE OF THE ORIGINAL HARD COPY, IN ORDER TO ENSURE THE ACCURACY OF THE INFORMATION CONTAINED AND TO FURTHER ENSURE THAT NO MODIFICATIONS HAVE BEEN MADE TO THE DOCUMENTS.
 THE INFORMATION CONTAINED IN THE ELECTRONIC FILES FOR THE ABOVE PROJECT HAS BEEN CREATED BY BUREAU SRH AND REMAINS THE INTELLECTUAL PROPERTY OF BUREAU SRH. WHILE BUREAU SRH HAS MADE EVERY APPROPRIATE EFFORT TO ENSURE THE ACCURACY OF THESE DOCUMENTS, IT CANNOT GUARANTEE THAT THESE DOCUMENTS CONTAIN COMPLETE AND ACCURATE INFORMATION.

NOT FOR CONSTRUCTION

BUREAU SRH | architecture

NOMINATED ARCHITECT: SIMON HANSON # 6739

GENERAL: THIS DRAWING SHALL BE READ IN CONJUNCTION WITH ALL OTHER ARCHITECTURAL & CONSULTANT DRAWINGS & SPECIFICATIONS & WITH SUCH OTHER WRITTEN INSTRUCTIONS ISSUED DURING THE COURSE OF THE CONTRACT. NOTIFY ARCHITECT OF ANY DISCREPANCIES BEFORE PROCEEDING WITH WORK. MATERIALS & WORKMANSHIP SHALL BE IN ACCORDANCE WITH THE SPECIFICATION, CURRENT SAA CODES, BUILDING REGULATIONS & OTHER STATUTORY AUTHORITIES. VERIFY ALL DIMENSIONS ON SITE AND NOTIFY ARCHITECT OF ANY DISCREPANCIES. USE FIGURED DIMENSIONS ONLY. COPYRIGHT, ALL RIGHT RESERVED. THIS DRAWING IS CONFIDENTIAL & MAY NOT BE REPRODUCED BY ANY PERSON WITHOUT WRITTEN PERMISSION OF THE ABOVE COMPANY & IS NOT TO BE USED IN ANY MANNER PREJUDICIAL TO THE INTERESTS OF THAT COMPANY. THIS DRAWING AND ATTACHED SHEET REMAIN THE PROPERTY OF BUREAU SRH PTY LTD.
 CAD FILES: INFORMATION IN ELECTRONIC FILES TRANSMITTED REMAIN THE INTELLECTUAL PROPERTY OF BUREAU SRH. BUREAU SRH DO NOT GUARANTEE CAD DOCUMENTS CONTAIN COMPLETE AND ACCURATE INFORMATION. CAD DOCUMENTS MUST BE COMPARED TO, AND READ IN CONJUNCTION WITH CURRENT HARD COPY DOCUMENTS. BUREAU SRH ARE NOT LIABLE FOR ALTERATIONS TO CAD FILES BY THIRD PARTIES.

STUDIO 3 | 2 VERONA STREET | PADDINGTON | NSW | 2021 | AUSTRALIA |
 ABN: 94 115 880 834 | TEL: +61 2 9380 4666 | admin@bureau.srh.com

LEGEND:

RESIDENTIAL DWELLINGS

REV	DATE	NAME
A	01/05/2023	ISSUE FOR COUNCIL SUBMISSION

173-175 WHALE BEACH RD, WHALE BEACH

STAGE: Development Application	DRAWING TITLE: FRONT VIEW PERSPECTIVE_3
SCALE @ A3:	NORTH 
CLIENT: P. HEYWORTH	CHECKED: HHH
DRAWN: KD	APPROVED: SRH

PROJECT No: 22077
DRAWING No: DA502
REVISION: A

7/20/2023 10:59 AM ANY UNUSUAL MATERIALS OR FINISHES TO BE SPECIFIED IN THE DRAWINGS & THIS DRAWING SUBJECT TO ANY VARIATIONS MADE BY THE ARCHITECT



PERSPECTIVE VIEW 4 : REAR VIEW 1

NB: THIS BUILDING HAS NOT BEEN DOCUMENTED AS A BIM MODEL. THE DOCUMENTS ARE STRICTLY REPRESENTATIONAL AND THEY HAVE BEEN PRODUCED SOLELY TO BE PRINTED OUT (OR CONVERTED AS PDF FORMAT) WITH THE INFORMATION CONTAINED THEREON TO BE READ OFF THE PRINTED 2D DRAWINGS (OR PDFs). THEY ARE NOT TO BE USED AS THE BASIS OF DIMENSIONAL OR CONSTRUCTION SET-OUTS. BUREAU SRH ARE NOT LIABLE FOR THE DOCUMENTS BEING USED IN ANY MANNER EXCEPT THE MANNER DESCRIBED ABOVE, AND BUREAU SRH WILL NOT BE RESPONSIBLE FOR ANY INACCURACIES OR DISCREPANCIES WHICH RESULT FROM USING THE DOCUMENTS IN ANY OTHER WAY.
 IF, BY PRIOR AGREEMENT, YOU HAVE RECEIVED ELECTRONIC DRAWING FILES, THESE DOCUMENTS MUST BE COMPARED TO, AND READ IN CONJUNCTION WITH, THE LATEST ISSUE OF THE ORIGINAL HARD COPY, IN ORDER TO ENSURE THE ACCURACY OF THE INFORMATION CONTAINED AND TO FURTHER ENSURE THAT NO MODIFICATIONS HAVE BEEN MADE TO THE DOCUMENTS.
 THE INFORMATION CONTAINED IN THE ELECTRONIC FILES FOR THE ABOVE PROJECT HAS BEEN CREATED BY BUREAU SRH AND REMAINS THE INTELLECTUAL PROPERTY OF BUREAU SRH. WHILE BUREAU SRH HAS MADE EVERY APPROPRIATE EFFORT TO ENSURE THE ACCURACY OF THESE DOCUMENTS, IT CANNOT GUARANTEE THAT THESE DOCUMENTS CONTAIN COMPLETE AND ACCURATE INFORMATION.

NOT FOR CONSTRUCTION

BUREAU SRH | architecture

NOMINATED ARCHITECT: SIMON HANSON # 6739

GENERAL: THIS DRAWING SHALL BE READ IN CONJUNCTION WITH ALL OTHER ARCHITECTURAL & CONSULTANT DRAWINGS & SPECIFICATIONS & WITH SUCH OTHER WRITTEN INSTRUCTIONS ISSUED DURING THE COURSE OF THE CONTRACT. NOTIFY ARCHITECT OF ANY DISCREPANCIES BEFORE PROCEEDING WITH WORK. MATERIALS & WORKMANSHIP SHALL BE IN ACCORDANCE WITH THE SPECIFICATION, CURRENT SAA CODES, BUILDING REGULATIONS & OTHER STATUTORY AUTHORITIES. VERIFY ALL DIMENSIONS ON SITE AND NOTIFY ARCHITECT OF ANY DISCREPANCIES. USE FIGURED DIMENSIONS ONLY. (COPYRIGHT, ALL RIGHT RESERVED) THIS DRAWING IS COPYRIGHT AND CONFIDENTIAL & MAY NOT BE REPRODUCED BY ANY PERSON WITHOUT WRITTEN PERMISSION OF THE ABOVE COMPANY & IS NOT TO BE USED IN ANY MANNER PREJUDICIAL TO THE INTERESTS OF THAT COMPANY. THIS DRAWING AND ATTACHED SHEET REMAIN THE PROPERTY OF BUREAU SRH PTY LTD.
 CAD FILES: INFORMATION IN ELECTRONIC FILES TRANSMITTED REMAIN THE INTELLECTUAL PROPERTY OF BUREAU SRH. BUREAU SRH DO NOT GUARANTEE CAD DOCUMENTS CONTAIN COMPLETE AND ACCURATE INFORMATION. CAD DOCUMENTS MUST BE COMPARED TO, AND READ IN CONJUNCTION WITH CURRENT HARD COPY DOCUMENTS. BUREAU SRH ARE NOT LIABLE FOR ALTERATIONS TO CAD FILES BY THIRD PARTIES.

STUDIO 3 | 2 VERONA STREET | PADDINGTON | NSW | 2021 | AUSTRALIA |
 ABN: 94 115 880 834 | TEL: +61 2 9380 4666 | admin@bureau.srh.com

LEGEND:

RESIDENTIAL DWELLINGS

REV	DATE	NAME
A	01/05/2023	ISSUE FOR COUNCIL SUBMISSION

173-175 WHALE BEACH RD, WHALE BEACH

STAGE:
Development Application

SCALE @ A3:

NORTH



DRAWING TITLE:
REAR VIEW PERSPECTIVE_4

CLIENT: **P. HEYWORTH**
 DRAWN: **KD**

CHECKED: **HHH**
 APPROVED: **SRH**

PROJECT No: **22077**

DRAWING No:
DA503

REVISION:
A

7/10/2023 10:59 AM ANY UNUSUAL MATERIALS OR FINISHES TO BE SPECIFIED IN THE DRAWINGS & THIS DRAWING IS NOT TO BE USED FOR CONSTRUCTION



PERSPECTIVE VIEW 5 : REAR VIEW 2

NB: THIS BUILDING HAS NOT BEEN DOCUMENTED AS A BIM MODEL. THE DOCUMENTS ARE STRICTLY REPRESENTATIONAL AND THEY HAVE BEEN PRODUCED SOLELY TO BE PRINTED OUT (OR CONVERTED AS PDF FORMAT) WITH THE INFORMATION CONTAINED THEREON TO BE READ OFF THE PRINTED 2D DRAWINGS (OR PDFs). THEY ARE NOT TO BE USED AS THE BASIS OF BIM STYLE COORDINATION OR CONSTRUCTION SET-OUTS. BUREAU SRH ARE NOT LIABLE FOR THE DOCUMENTS BEING USED IN ANY MANNER EXCEPT THE MANNER DESCRIBED ABOVE, AND BUREAU SRH WILL NOT BE RESPONSIBLE FOR ANY INACCURACIES OR DISCREPANCIES WHICH RESULT FROM USING THE DOCUMENTS IN ANY OTHER WAY.
 IF, BY PRIOR AGREEMENT, YOU HAVE RECEIVED ELECTRONIC DRAWING FILES, THESE DOCUMENTS MUST BE COMPARED TO, AND READ IN CONJUNCTION WITH, THE LATEST ISSUE OF THE ORIGINAL HARD COPY, IN ORDER TO ENSURE THE ACCURACY OF THE INFORMATION CONTAINED AND TO FURTHER ENSURE THAT NO MODIFICATIONS HAVE BEEN MADE TO THE DOCUMENTS.
 THE INFORMATION CONTAINED IN THE ELECTRONIC FILES FOR THE ABOVE PROJECT HAS BEEN CREATED BY BUREAU SRH AND REMAINS THE INTELLECTUAL PROPERTY OF BUREAU SRH. WHILE BUREAU SRH HAS MADE EVERY APPROPRIATE EFFORT TO ENSURE THE ACCURACY OF THESE DOCUMENTS, IT CANNOT GUARANTEE THAT THESE DOCUMENTS CONTAIN COMPLETE AND ACCURATE INFORMATION.

BUREAU SRH | architecture

NOMINATED ARCHITECT: SIMON HANSON # 6739

GENERAL: THIS DRAWING SHALL BE READ IN CONJUNCTION WITH ALL OTHER ARCHITECTURAL & CONSULTANT DRAWINGS & SPECIFICATIONS & WITH SUCH OTHER WRITTEN INSTRUCTIONS ISSUED DURING THE COURSE OF THE CONTRACT | NOTIFY ARCHITECT OF ANY DISCREPANCIES BEFORE PROCEEDING WITH WORK | MATERIALS & WORKMANSHIP SHALL BE IN ACCORDANCE WITH THE SPECIFICATION, CURRENT SAA CODES, BUILDING REGULATIONS & OTHER STATUTORY AUTHORITIES | VERIFY ALL DIMENSIONS ON SITE AND NOTIFY ARCHITECT OF ANY DISCREPANCIES | USE FIGURED DIMENSIONS ONLY | COPYRIGHT, ALL RIGHT RESERVED | THIS DRAWING IS COPYRIGHT AND CONFIDENTIAL & MAY NOT BE REPRODUCED BY ANY PERSON WITHOUT WRITTEN PERMISSION OF THE ABOVE COMPANY & IS NOT TO BE USED IN ANY MANNER PREJUDICIAL TO THE INTERESTS OF THAT COMPANY | THIS DRAWING AND ATTACHED SHEET REMAIN THE PROPERTY OF BUREAU SRH PTY LTD.

CAD FILES: INFORMATION IN ELECTRONIC FILES TRANSMITTED REMAIN THE INTELLECTUAL PROPERTY OF BUREAU SRH. | BUREAU SRH DO NOT GUARANTEE CAD DOCUMENTS CONTAIN COMPLETE AND ACCURATE INFORMATION. | CAD DOCUMENTS MUST BE COMPARED TO, AND READ IN CONJUNCTION WITH CURRENT HARD COPY DOCUMENTS. | BUREAU SRH ARE NOT LIABLE FOR ALTERATIONS TO CAD FILES BY THIRD PARTIES.

STUDIO 3 | 2 VERONA STREET | PADDINGTON | NSW | 2021 | AUSTRALIA |
 ABN: 94 115 880 834 | TEL: +61 2 9380 4666 | admin@bureau.srh.com

LEGEND:

RESIDENTIAL DWELLINGS

REV	DATE	NAME
A	01/05/2023	ISSUE FOR COUNCIL SUBMISSION

173-175 WHALE BEACH RD, WHALE BEACH

STAGE: Development Application	DRAWING TITLE: REAR VIEW PERSPECTIVE_5
SCALE @ A3:	NORTH 
CLIENT: P. HEYWORTH	CHECKED: HHH
DRAWN: KD	APPROVED: SRH

PROJECT No: **22077**

DRAWING No:
DA504

REVISION:
A

NOT FOR CONSTRUCTION

173-175 WHALE BEACH RD, WHALE BEACH, NSW 2225. THIS DRAWING IS THE PROPERTY OF BUREAU SRH PTY LTD. IT IS NOT TO BE REPRODUCED OR TRANSMITTED IN ANY FORM OR BY ANY MEANS, WITHOUT THE PRIOR WRITTEN PERMISSION OF BUREAU SRH PTY LTD.



PERSPECTIVE VIEW 5 : REAR VIEW 3

NB: THIS BUILDING HAS NOT BEEN DOCUMENTED AS A BIM MODEL. THE DOCUMENTS ARE STRICTLY REPRESENTATIONAL AND THEY HAVE BEEN PRODUCED SOLELY TO BE PRINTED OUT (OR CONVERTED AS PDF FORMAT) WITH THE INFORMATION CONTAINED THEREON TO BE READ OFF THE PRINTED 2D DRAWINGS (OR PDFs). THEY ARE NOT TO BE USED AS THE BASIS OF BIM STYLE COORDINATION OR CONSTRUCTION SET-OUTS. BUREAU SRH ARE NOT LIABLE FOR THE DOCUMENTS BEING USED IN ANY MANNER EXCEPT THE MANNER DESCRIBED ABOVE. AND BUREAU SRH WILL NOT BE RESPONSIBLE FOR ANY INACCURACIES OR DISCREPANCIES WHICH RESULT FROM USING THE DOCUMENTS IN ANY OTHER WAY.
 IF, BY PRIOR AGREEMENT, YOU HAVE RECEIVED ELECTRONIC DRAWING FILES, THESE DOCUMENTS MUST BE COMPARED TO, AND READ IN CONJUNCTION WITH, THE LATEST ISSUE OF THE ORIGINAL HARD COPY, IN ORDER TO ENSURE THE ACCURACY OF THE INFORMATION CONTAINED AND TO FURTHER ENSURE THAT NO MODIFICATIONS HAVE BEEN MADE TO THE DOCUMENTS.
 THE INFORMATION CONTAINED IN THE ELECTRONIC FILES FOR THE ABOVE PROJECT HAS BEEN CREATED BY BUREAU SRH AND REMAINS THE INTELLECTUAL PROPERTY OF BUREAU SRH. WHILE BUREAU SRH HAS MADE EVERY APPROPRIATE EFFORT TO ENSURE THE ACCURACY OF THESE DOCUMENTS, IT CANNOT GUARANTEE THAT THESE DOCUMENTS CONTAIN COMPLETE AND ACCURATE INFORMATION.

NOT FOR CONSTRUCTION

BUREAU SRH | architecture
 NOMINATED ARCHITECT: SIMON HANSON # 6739
 GENERAL: THIS DRAWING SHALL BE READ IN CONJUNCTION WITH ALL OTHER ARCHITECTURAL & CONSULTANT DRAWINGS & SPECIFICATIONS & WITH SUCH OTHER WRITTEN INSTRUCTIONS ISSUED DURING THE COURSE OF THE CONTRACT. NOTIFY ARCHITECT OF ANY DISCREPANCIES BEFORE PROCEEDING WITH WORK. MATERIALS & WORKMANSHIP SHALL BE IN ACCORDANCE WITH THE SPECIFICATION, CURRENT SAA CODES, BUILDING REGULATIONS & OTHER STATUTORY AUTHORITIES. VERIFY ALL DIMENSIONS ON SITE AND NOTIFY ARCHITECT OF ANY DISCREPANCIES. USE FIGURED DIMENSIONS ONLY. COPYRIGHT, ALL RIGHT RESERVED. THIS DRAWING IS COPYRIGHT AND CONFIDENTIAL & MAY NOT BE REPRODUCED BY ANY PERSON WITHOUT WRITTEN PERMISSION OF THE ABOVE COMPANY & IS NOT TO BE USED IN ANY MANNER PREJUDICIAL TO THE INTERESTS OF THAT COMPANY. THIS DRAWING AND ATTACHED SHEET REMAIN THE PROPERTY OF BUREAU SRH PTY LTD.
 CAD FILES: INFORMATION IN ELECTRONIC FILES TRANSMITTED REMAIN THE INTELLECTUAL PROPERTY OF BUREAU SRH. BUREAU SRH DO NOT GUARANTEE CAD DOCUMENTS CONTAIN COMPLETE AND ACCURATE INFORMATION. CAD DOCUMENTS MUST BE COMPARED TO, AND READ IN CONJUNCTION WITH CURRENT HARD COPY DOCUMENTS. BUREAU SRH ARE NOT LIABLE FOR ALTERATIONS TO CAD FILES BY THIRD PARTIES.

STUDIO 3 | 2 VERONA STREET | PADDINGTON | NSW | 2021 | AUSTRALIA |
 ABN: 94 115 880 834 | TEL: +61 2 9380 4666 | admin@bureau.srh.com

LEGEND:

RESIDENTIAL DWELLINGS

REV	DATE	NAME
A	01/05/2023	ISSUE FOR COUNCIL SUBMISSION

173-175 WHALE BEACH RD, WHALE BEACH

STAGE: **Development Application**
 DRAWING TITLE: **REAR VIEW PERSPECTIVE_6**
 SCALE @ A3: NORTH 
 CLIENT: **P. HEYWORTH** CHECKED: **HHH**
 DRAWN: **KD** APPROVED: **SRH**

PROJECT No: **22077**
 DRAWING No: **DA505**
 REVISION: **A**

THIS DOCUMENT IS UNCLASSIFIED AND NOT FOR CONSTRUCTION. IT IS THE PROPERTY OF BUREAU SRH PTY LTD. AND IS NOT TO BE REPRODUCED OR TRANSMITTED IN ANY FORM OR BY ANY MEANS, ELECTRONIC OR MECHANICAL, INCLUDING PHOTOCOPYING, RECORDING, OR BY ANY INFORMATION STORAGE AND RETRIEVAL SYSTEM, WITHOUT THE WRITTEN PERMISSION OF BUREAU SRH PTY LTD.



PERSPECTIVE VIEW 7 : FRONT OF BUILDING A

NB: THIS BUILDING HAS NOT BEEN DOCUMENTED AS A BIM MODEL. THE DOCUMENTS ARE STRICTLY REPRESENTATIONAL AND THEY HAVE BEEN PRODUCED SOLELY TO BE PRINTED OUT (OR CONVERTED AS PDF FORMAT) WITH THE INFORMATION CONTAINED THEREON TO BE READ OFF THE PRINTED 2D DRAWINGS (OR PDFs). THEY ARE NOT TO BE USED AS THE BASIS OF BIM STYLE COORDINATION OR CONSTRUCTION SET-OUTS. BUREAU SRH ARE NOT LIABLE FOR THE DOCUMENTS BEING USED IN ANY MANNER EXCEPT THE MANNER DESCRIBED ABOVE, AND BUREAU SRH WILL NOT BE RESPONSIBLE FOR ANY INACCURACIES OR DISCREPANCIES WHICH RESULT FROM USING THE DOCUMENTS IN ANY OTHER WAY.
 IF, BY PRIOR AGREEMENT, YOU HAVE RECEIVED ELECTRONIC DRAWING FILES, THESE DOCUMENTS MUST BE COMPARED TO, AND READ IN CONJUNCTION WITH, THE LATEST ISSUE OF THE ORIGINAL HARD COPY, IN ORDER TO ENSURE THE ACCURACY OF THE INFORMATION CONTAINED AND TO FURTHER ENSURE THAT NO MODIFICATIONS HAVE BEEN MADE TO THE DOCUMENTS.
 THE INFORMATION CONTAINED IN THE ELECTRONIC FILES FOR THE ABOVE PROJECT HAS BEEN CREATED BY BUREAU SRH AND REMAINS THE INTELLECTUAL PROPERTY OF BUREAU SRH. WHILE BUREAU SRH HAS MADE EVERY APPROPRIATE EFFORT TO ENSURE THE ACCURACY OF THESE DOCUMENTS, IT CANNOT GUARANTEE THAT THESE DOCUMENTS CONTAIN COMPLETE AND ACCURATE INFORMATION.

BUREAU SRH | architecture

NOMINATED ARCHITECT: SIMON HANSON # 6739

GENERAL: THIS DRAWING SHALL BE READ IN CONJUNCTION WITH ALL OTHER ARCHITECTURAL & CONSULTANT DRAWINGS & SPECIFICATIONS & WITH SUCH OTHER WRITTEN INSTRUCTIONS ISSUED DURING THE COURSE OF THE CONTRACT. NOTIFY ARCHITECT OF ANY DISCREPANCIES BEFORE PROCEEDING WITH WORK. MATERIALS & WORKMANSHIP SHALL BE IN ACCORDANCE WITH THE SPECIFICATION, CURRENT SAA CODES, BUILDING REGULATIONS & OTHER STATUTORY AUTHORITIES. VERIFY ALL DIMENSIONS ON SITE AND NOTIFY ARCHITECT OF ANY DISCREPANCIES. USE FIGURED DIMENSIONS ONLY. COPYRIGHT, ALL RIGHTS RESERVED. THIS DRAWING IS COPYRIGHTED AND CONFIDENTIAL & MAY NOT BE REPRODUCED BY ANY PERSON WITHOUT WRITTEN PERMISSION OF THE ABOVE COMPANY & IS NOT TO BE USED IN ANY MANNER PREJUDICIAL TO THE INTERESTS OF THAT COMPANY. THIS DRAWING AND ATTACHED SHEET REMAIN THE PROPERTY OF BUREAU SRH PTY LTD.
 CAD FILES: INFORMATION IN ELECTRONIC FILES TRANSMITTED REMAIN THE INTELLECTUAL PROPERTY OF BUREAU SRH. BUREAU SRH DO NOT GUARANTEE CAD DOCUMENTS CONTAIN COMPLETE AND ACCURATE INFORMATION. CAD DOCUMENTS MUST BE COMPARED TO, AND READ IN CONJUNCTION WITH CURRENT HARD COPY DOCUMENTS. BUREAU SRH ARE NOT LIABLE FOR ALTERATIONS TO CAD FILES BY THIRD PARTIES.

STUDIO 3 | 2 VERONA STREET | PADDINGTON | NSW | 2021 | AUSTRALIA |
 ABN: 94 115 880 834 | TEL: +61 2 9380 4666 | admin@bureau.srh.com

LEGEND:

RESIDENTIAL DWELLINGS

REV	DATE	NAME
A	01/05/2023	ISSUE FOR COUNCIL SUBMISSION

173-175 WHALE BEACH RD, WHALE BEACH

STAGE: Development Application	DRAWING TITLE: FRONT BUILDING A PERSPECTIVE_7
SCALE @ A3:	NORTH 
CLIENT: P. HEYWORTH	CHECKED: HHH
DRAWN: KD	APPROVED: SRH

PROJECT No: **22077**

DRAWING No:
DA506
REVISION:
A

NOT FOR CONSTRUCTION

7/20/2023 10:59 AM ANY UNUSUAL MATERIALS, FINISHES, ETC. TO BE SPECIFIED IN THE DRAWINGS & THIS DRAWING IS NOT TO BE USED AS THE BASIS OF CONSTRUCTION SET-OUTS



PERSPECTIVE VIEW 8 : FRONT OF BUILDING B

NB: THIS BUILDING HAS NOT BEEN DOCUMENTED AS A BIM MODEL. THE DOCUMENTS ARE STRICTLY REPRESENTATIONAL AND THEY HAVE BEEN PRODUCED SOLELY TO BE PRINTED OUT (OR CONVERTED AS PDF FORMAT) WITH THE INFORMATION CONTAINED THEREON TO BE READ OFF THE PRINTED 2D DRAWINGS (OR PDFs). THEY ARE NOT TO BE USED AS THE BASIS OF DIMENSIONAL COORDINATION OR CONSTRUCTION SET-OUTS. BUREAU SRH ARE NOT LIABLE FOR THE DOCUMENTS BEING USED IN ANY MANNER EXCEPT THE MANNER DESCRIBED ABOVE, AND BUREAU SRH WILL NOT BE RESPONSIBLE FOR ANY INACCURACIES OR DISCREPANCIES WHICH RESULT FROM USING THE DOCUMENTS IN ANY OTHER WAY.
 IF, BY PRIOR AGREEMENT, YOU HAVE RECEIVED ELECTRONIC DRAWING FILES, THESE DOCUMENTS MUST BE COMPARED TO, AND READ IN CONJUNCTION WITH, THE LATEST ISSUE OF THE ORIGINAL HARD COPY, IN ORDER TO ENSURE THE ACCURACY OF THE INFORMATION CONTAINED AND TO FURTHER ENSURE THAT NO MODIFICATIONS HAVE BEEN MADE TO THE DOCUMENTS.
 THE INFORMATION CONTAINED IN THE ELECTRONIC FILES FOR THE ABOVE PROJECT HAS BEEN CREATED BY BUREAU SRH AND REMAINS THE INTELLECTUAL PROPERTY OF BUREAU SRH. WHILE BUREAU SRH HAS MADE EVERY APPROPRIATE EFFORT TO ENSURE THE ACCURACY OF THESE DOCUMENTS, IT CANNOT GUARANTEE THAT THESE DOCUMENTS CONTAIN COMPLETE AND ACCURATE INFORMATION.

NOT FOR CONSTRUCTION

BUREAU SRH | architecture

STUDIO 3 | 2 VERONA STREET | PADDINGTON | NSW | 2021 | AUSTRALIA |
 ABN: 94 115 880 834 | TEL: +61 2 9380 4666 | admin@bureau.srh.com

NOMINATED ARCHITECT: SIMON HANSON # 6739

GENERAL: THIS DRAWING SHALL BE READ IN CONJUNCTION WITH ALL OTHER ARCHITECTURAL & CONSULTANT DRAWINGS & SPECIFICATIONS & WITH SUCH OTHER WRITTEN INSTRUCTIONS ISSUED DURING THE COURSE OF THE CONTRACT. NOTIFY ARCHITECT OF ANY DISCREPANCIES BEFORE PROCEEDING WITH WORK. MATERIALS & WORKMANSHIP SHALL BE IN ACCORDANCE WITH THE SPECIFICATION, CURRENT SAA CODES, BUILDING REGULATIONS & OTHER STATUTORY AUTHORITIES. VERIFY ALL DIMENSIONS ON SITE AND NOTIFY ARCHITECT OF ANY DISCREPANCIES. USE FIGURED DIMENSIONS ONLY. COPYRIGHT, ALL RIGHT RESERVED. THIS DRAWING IS COPYRIGHTED AND CONFIDENTIAL & MAY NOT BE REPRODUCED BY ANY PERSON WITHOUT WRITTEN PERMISSION OF THE ABOVE COMPANY & IS NOT TO BE USED IN ANY MANNER PREJUDICIAL TO THE INTERESTS OF THAT COMPANY. THIS DRAWING AND ATTACHED SHEET REMAIN THE PROPERTY OF BUREAU SRH PTY LTD.

CAD FILES: INFORMATION IN ELECTRONIC FILES TRANSMITTED REMAIN THE INTELLECTUAL PROPERTY OF BUREAU SRH. BUREAU SRH DO NOT GUARANTEE CAD DOCUMENTS CONTAIN COMPLETE AND ACCURATE INFORMATION. CAD DOCUMENTS MUST BE COMPARED TO, AND READ IN CONJUNCTION WITH, CURRENT HARD COPY DOCUMENTS. BUREAU SRH ARE NOT LIABLE FOR ALTERATIONS TO CAD FILES BY THIRD PARTIES.

LEGEND:

RESIDENTIAL DWELLINGS

REV	DATE	NAME
A	01/05/2023	ISSUE FOR COUNCIL SUBMISSION

173-175 WHALE BEACH RD, WHALE BEACH

STAGE: Development Application	DRAWING TITLE: FRONT BUILDING B PERSPECTIVE_8
SCALE @ A3:	NORTH 
CLIENT: P. HEYWORTH	CHECKED: HHH
DRAWN: KD	APPROVED: SRH

PROJECT No: **22077**

DRAWING No:
DA507
REVISION:
A

THIS DOCUMENT IS UNCLASSIFIED AND NOT FOR CONSTRUCTION. IT IS THE PROPERTY OF BUREAU SRH PTY LTD. IT IS TO BE KEPT IN CONFIDENCE AND NOT TO BE REPRODUCED OR TRANSMITTED IN ANY FORM OR BY ANY MEANS, ELECTRONIC OR MECHANICAL, INCLUDING PHOTOCOPYING, RECORDING, OR BY ANY INFORMATION STORAGE AND RETRIEVAL SYSTEM, WITHOUT THE WRITTEN PERMISSION OF BUREAU SRH PTY LTD.



PERSPECTIVE VIEW 9 : FRONT OF BUILDING A

NB: THIS BUILDING HAS NOT BEEN DOCUMENTED AS A BIM MODEL. THE DOCUMENTS ARE STRICTLY REPRESENTATIONAL AND THEY HAVE BEEN PRODUCED SOLELY TO BE PRINTED OUT (OR CONVERTED AS PDF FORMAT) WITH THE INFORMATION CONTAINED THEREON TO BE READ OFF THE PRINTED 2D DRAWINGS (OR PDFs). THEY ARE NOT TO BE USED AS THE BASIS OF SIMILAR COORDINATION OR CONSTRUCTION SET-OUTS. BUREAU SRH ARE NOT LIABLE FOR THE DOCUMENTS BEING USED IN ANY MANNER EXCEPT THE MANNER DESCRIBED ABOVE, AND BUREAU SRH WILL NOT BE RESPONSIBLE FOR ANY INACCURACIES OR DISCREPANCIES WHICH RESULT FROM USING THE DOCUMENTS IN ANY OTHER WAY.
 IF, BY PRIOR AGREEMENT, YOU HAVE RECEIVED ELECTRONIC DRAWING FILES, THESE DOCUMENTS MUST BE COMPARED TO, AND READ IN CONJUNCTION WITH, THE LATEST ISSUE OF THE ORIGINAL HARD COPY, IN ORDER TO ENSURE THE ACCURACY OF THE INFORMATION CONTAINED AND TO FURTHER ENSURE THAT NO MODIFICATIONS HAVE BEEN MADE TO THE DOCUMENTS.
 THE INFORMATION CONTAINED IN THE ELECTRONIC FILES FOR THE ABOVE PROJECT HAS BEEN CREATED BY BUREAU SRH AND REMAINS THE INTELLECTUAL PROPERTY OF BUREAU SRH. WHILE BUREAU SRH HAS MADE EVERY APPROPRIATE EFFORT TO ENSURE THE ACCURACY OF THESE DOCUMENTS, IT CANNOT GUARANTEE THAT THESE DOCUMENTS CONTAIN COMPLETE AND ACCURATE INFORMATION.

NOT FOR CONSTRUCTION

BUREAU SRH | architecture

NOMINATED ARCHITECT: SIMON HANSON # 6739

GENERAL: THIS DRAWING SHALL BE READ IN CONJUNCTION WITH ALL OTHER ARCHITECTURAL & CONSULTANT DRAWINGS & SPECIFICATIONS & WITH SUCH OTHER WRITTEN INSTRUCTIONS ISSUED DURING THE COURSE OF THE CONTRACT. NOTIFY ARCHITECT OF ANY DISCREPANCIES BEFORE PROCEEDING WITH WORK. MATERIALS & WORKMANSHIP SHALL BE IN ACCORDANCE WITH THE SPECIFICATION, CURRENT SAA CODES, BUILDING REGULATIONS & OTHER STATUTORY AUTHORITIES. VERIFY ALL DIMENSIONS ON SITE AND NOTIFY ARCHITECT OF ANY DISCREPANCIES. USE FIGURED DIMENSIONS ONLY. COPYRIGHT, ALL RIGHTS RESERVED. THIS DRAWING IS COPYRIGHTED AND CONFIDENTIAL & MAY NOT BE REPRODUCED BY ANY PERSON WITHOUT WRITTEN PERMISSION OF THE ABOVE COMPANY & IS NOT TO BE USED IN ANY MANNER PREJUDICIAL TO THE INTERESTS OF THAT COMPANY. THIS DRAWING AND ATTACHED SHEET REMAIN THE PROPERTY OF BUREAU SRH PTY LTD.
 CAD FILES: INFORMATION IN ELECTRONIC FILES TRANSMITTED REMAIN THE INTELLECTUAL PROPERTY OF BUREAU SRH. BUREAU SRH DO NOT GUARANTEE CAD DOCUMENTS CONTAIN COMPLETE AND ACCURATE INFORMATION. CAD DOCUMENTS MUST BE COMPARED TO, AND READ IN CONJUNCTION WITH CURRENT HARD COPY DOCUMENTS. BUREAU SRH ARE NOT LIABLE FOR ALTERATIONS TO CAD FILES BY THIRD PARTIES.

STUDIO 3 | 2 VERONA STREET | PADDINGTON | NSW | 2021 | AUSTRALIA |
 ABN: 94 115 880 834 | TEL: +61 2 9380 4666 | admin@bureau.srh.com

LEGEND:

RESIDENTIAL DWELLINGS

REV	DATE	NAME
A	01/05/2023	ISSUE FOR COUNCIL SUBMISSION

173-175 WHALE BEACH RD, WHALE BEACH

STAGE:
Development Application

SCALE @ A3:

NORTH



DRAWING TITLE:
FRONT BUILDING C PERSPECTIVE_9

CLIENT: **P. HEYWORTH**
 DRAWN: **KD**

CHECKED: **HHH**
 APPROVED: **SRH**

PROJECT No: **22077**

DRAWING No:
DA508

REVISION:
A

7/10/2023 10:59 AM ANY MODIFICATIONS TO THIS DRAWING MUST BE MADE TO THE ORIGINAL HARD COPY AND ALL DIGITAL FILES MUST BE UPDATED TO REFLECT ANY CHANGES.



8.5M HEIGHT BLANKET DIAGRAM 1



10M HEIGHT BLANKET DIAGRAM 1

NB: THIS BUILDING HAS NOT BEEN DOCUMENTED AS A BIM MODEL. THE DOCUMENTS ARE STRICTLY REPRESENTATIONAL AND THEY HAVE BEEN PRODUCED SOLELY TO BE PRINTED OUT (OR CONVERTED AS PDF FORMAT) WITH THE INFORMATION CONTAINED THEREON TO BE READ OFF THE PRINTED 2D DRAWINGS (OR PDFs). THEY ARE NOT TO BE USED AS THE BASIS OF BIM STYLE COORDINATION OR CONSTRUCTION SET-OUTS. BUREAU SRH ARE NOT LIABLE FOR THE DOCUMENTS BEING USED IN ANY MANNER EXCEPT THE MANNER DESCRIBED ABOVE, AND BUREAU SRH WILL NOT BE RESPONSIBLE FOR ANY INACCURACIES OR DISCREPANCIES WHICH RESULT FROM USING THE DOCUMENTS IN ANY OTHER WAY. IF, BY PRIOR AGREEMENT, YOU HAVE RECEIVED ELECTRONIC DRAWING FILES, THESE DOCUMENTS MUST BE COMPARED TO, AND READ IN CONJUNCTION WITH, THE LATEST ISSUE OF THE ORIGINAL HARD COPY, IN ORDER TO ENSURE THE ACCURACY OF THE INFORMATION CONTAINED AND TO FURTHER ENSURE THAT NO MODIFICATIONS HAVE BEEN MADE TO THE DOCUMENTS. THE INFORMATION CONTAINED IN THE ELECTRONIC FILES FOR THE ABOVE PROJECT HAS BEEN CREATED BY BUREAU SRH AND REMAINS THE INTELLECTUAL PROPERTY OF BUREAU SRH. WHILE BUREAU SRH HAS MADE EVERY APPROPRIATE EFFORT TO ENSURE THE ACCURACY OF THESE DOCUMENTS, IT CANNOT GUARANTEE THAT THESE DOCUMENTS CONTAIN COMPLETE AND ACCURATE INFORMATION.

BUREAU SRH | architecture

NOMINATED ARCHITECT: SIMON HANSON # 6739

GENERAL: THIS DRAWING SHALL BE READ IN CONJUNCTION WITH ALL OTHER ARCHITECTURAL & CONSULTANT DRAWINGS & SPECIFICATIONS & WITH SUCH OTHER WRITTEN INSTRUCTIONS ISSUED DURING THE COURSE OF THE CONTRACT. NOTIFY ARCHITECT OF ANY DISCREPANCIES BEFORE PROCEEDING WITH WORK. MATERIALS & WORKMANSHIP SHALL BE IN ACCORDANCE WITH THE SPECIFICATION, CURRENT SAA CODES, BUILDING REGULATIONS & OTHER STATUTORY AUTHORITIES. VERIFY ALL DIMENSIONS ON SITE AND NOTIFY ARCHITECT OF ANY DISCREPANCIES. USE FIGURED DIMENSIONS ONLY. COPYRIGHT, ALL RIGHTS RESERVED. THIS DRAWING IS COPYRIGHT AND CONFIDENTIAL & MAY NOT BE REPRODUCED BY ANY PERSON WITHOUT WRITTEN PERMISSION OF THE ABOVE COMPANY & IS NOT TO BE USED IN ANY MANNER PREJUDICIAL TO THE INTERESTS OF THAT COMPANY. THIS DRAWING AND ATTACHED SHEET REMAIN THE PROPERTY OF BUREAU SRH PTY LTD.

CAD FILES: INFORMATION IN ELECTRONIC FILES TRANSMITTED REMAIN THE INTELLECTUAL PROPERTY OF BUREAU SRH. BUREAU SRH DO NOT GUARANTEE CAD DOCUMENTS CONTAIN COMPLETE AND ACCURATE INFORMATION. CAD DOCUMENTS MUST BE COMPARED TO, AND READ IN CONJUNCTION WITH CURRENT HARD COPY DOCUMENTS. BUREAU SRH ARE NOT LIABLE FOR ALTERATIONS TO CAD FILES BY THIRD PARTIES.

STUDIO 3 | 2 VERONA STREET | PADDINGTON | NSW | 2021 | AUSTRALIA |
 ABN: 94 115 880 834 | TEL: +61 2 9380 4666 | admin@bureau.srh.com

LEGEND:

RESIDENTIAL DWELLINGS

REV	DATE	NAME
A	01/05/2023	ISSUE FOR COUNCIL SUBMISSION

173-175 WHALE BEACH RD, WHALE BEACH

STAGE:
Development Application

SCALE @ A3:

NORTH



DRAWING TITLE:
10M AND 8.5M HEIGHT PLANE VIEW_1

CLIENT: **P. HEYWORTH**
 DRAWN: **KD**

CHECKED: **HHH**
 APPROVED: **SRH**

PROJECT No: **22077**

DRAWING No:
DA509

REVISION:
A

NOT FOR CONSTRUCTION

173-175 WHALE BEACH RD, WHALE BEACH NSW 22077. THIS DRAWING IS THE PROPERTY OF BUREAU SRH PTY LTD. IT IS NOT TO BE REPRODUCED OR TRANSMITTED IN ANY FORM OR BY ANY MEANS, WITHOUT THE WRITTEN PERMISSION OF BUREAU SRH PTY LTD.

8.5m HEIGHT BLANKET

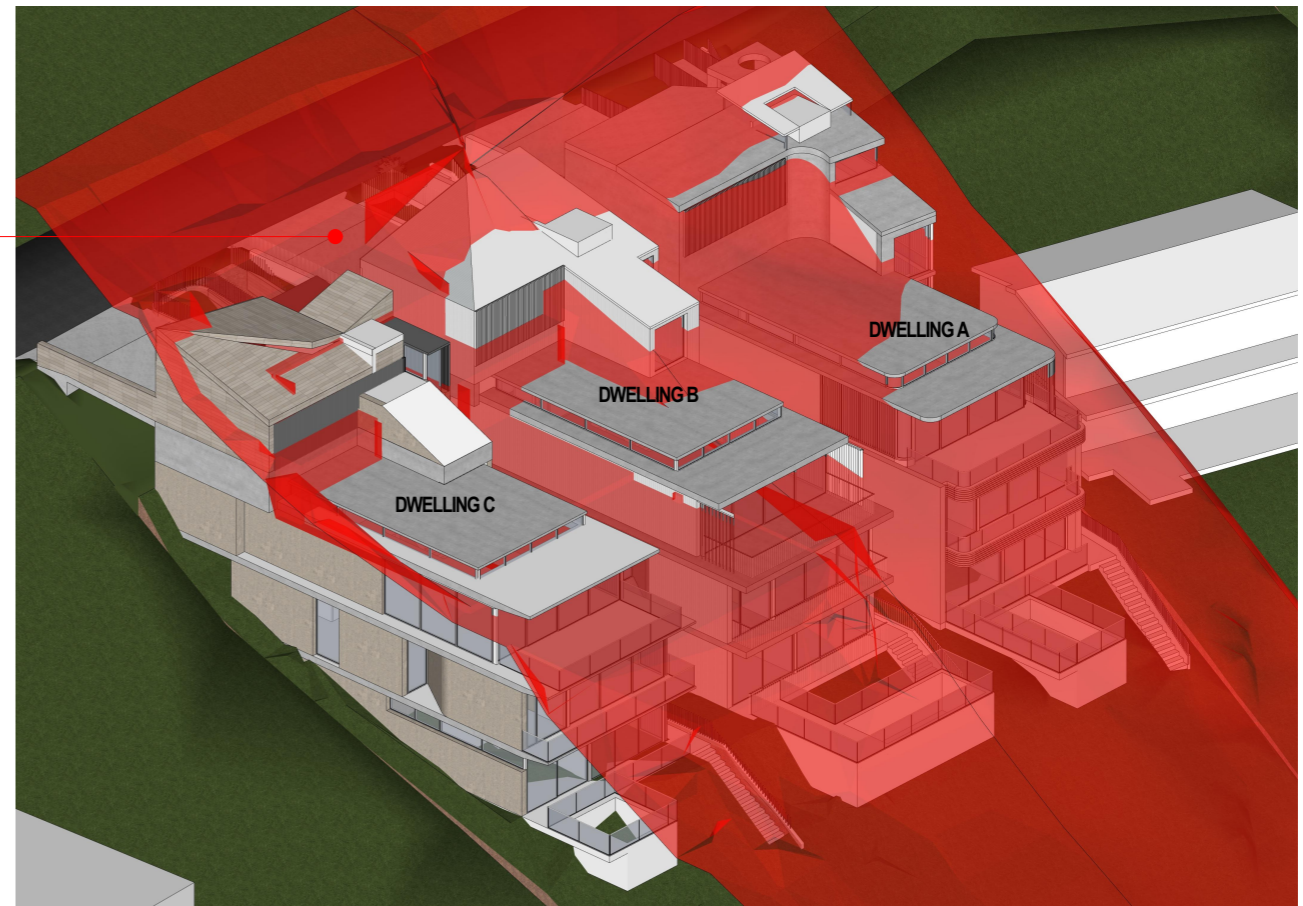

8.5M HEIGHT BLANKET DIAGRAM 1

10m HEIGHT BLANKET

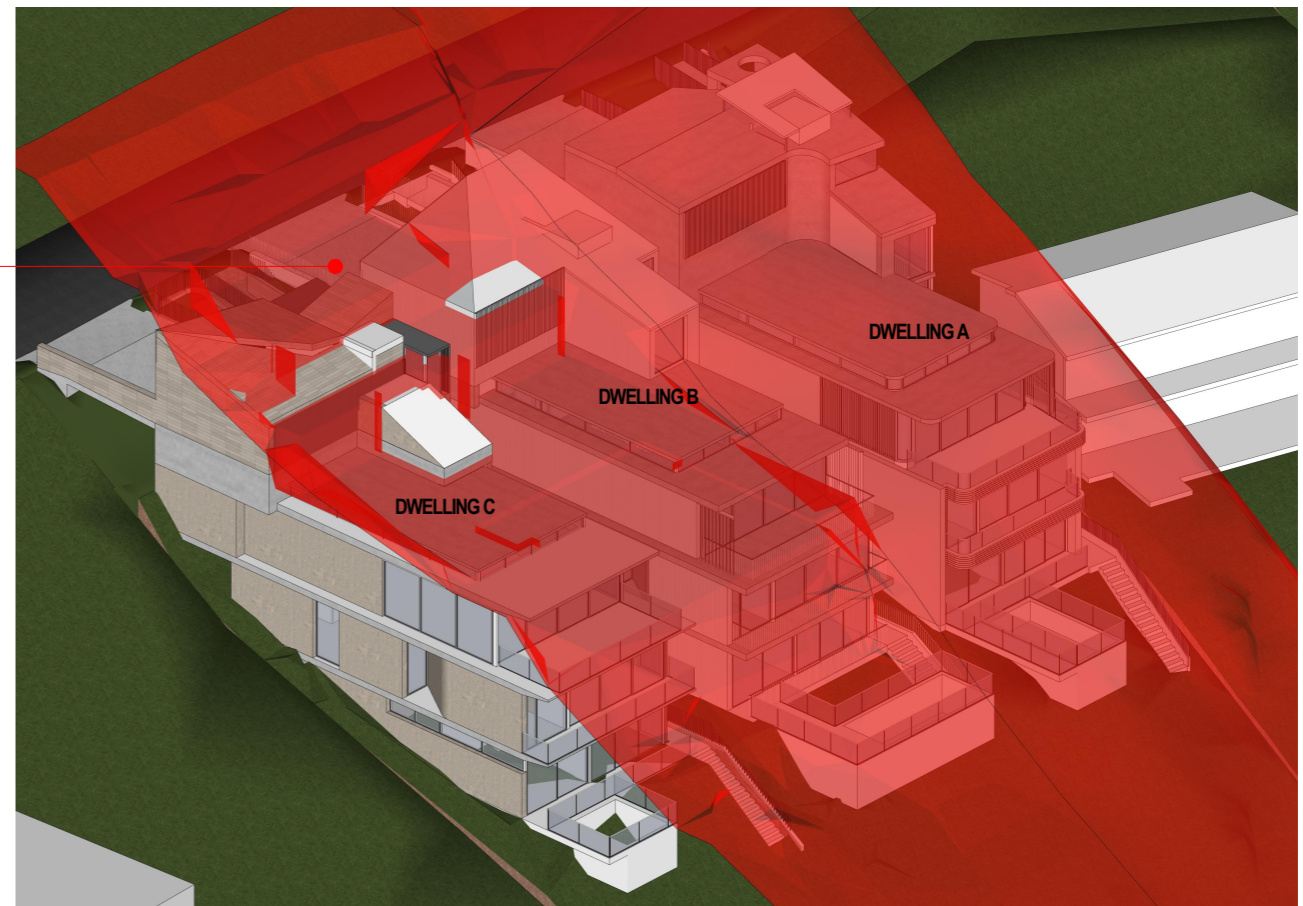

10M HEIGHT BLANKET DIAGRAM 1

NB: THIS BUILDING HAS NOT BEEN DOCUMENTED AS A BIM MODEL. THE DOCUMENTS ARE STRICTLY REPRESENTATIONAL AND THEY HAVE BEEN PRODUCED SOLELY TO BE PRINTED OUT (OR CONVERTED AS PDF FORMAT) WITH THE INFORMATION CONTAINED THEREON TO BE READ OFF THE PRINTED 2D DRAWINGS (OR PDFs). THEY ARE NOT TO BE USED AS THE BASIS OF BIM STYLE COORDINATION OR CONSTRUCTION SET-OUTS. BUREAU SRH ARE NOT LIABLE FOR THE DOCUMENTS BEING USED IN ANY MANNER EXCEPT THE MANNER DESCRIBED ABOVE, AND BUREAU SRH WILL NOT BE RESPONSIBLE FOR ANY INACCURACIES OR DISCREPANCIES WHICH RESULT FROM USING THE DOCUMENTS IN ANY OTHER WAY. IF, BY PRIOR AGREEMENT, YOU HAVE RECEIVED ELECTRONIC DRAWING FILES, THESE DOCUMENTS MUST BE COMPARED TO, AND READ IN CONJUNCTION WITH, THE LATEST ISSUE OF THE ORIGINAL HARD COPY, IN ORDER TO ENSURE THE ACCURACY OF THE INFORMATION CONTAINED AND TO FURTHER ENSURE THAT NO MODIFICATIONS HAVE BEEN MADE TO THE DOCUMENTS. THE INFORMATION CONTAINED IN THE ELECTRONIC FILES FOR THE ABOVE PROJECT HAS BEEN CREATED BY BUREAU SRH AND REMAINS THE INTELLECTUAL PROPERTY OF BUREAU SRH. WHILE BUREAU SRH HAS MADE EVERY APPROPRIATE EFFORT TO ENSURE THE ACCURACY OF THESE DOCUMENTS, IT CANNOT GUARANTEE THAT THESE DOCUMENTS CONTAIN COMPLETE AND ACCURATE INFORMATION.

BUREAU SRH | architecture

NOMINATED ARCHITECT: SIMON HANSON # 6739

GENERAL: THIS DRAWING SHALL BE READ IN CONJUNCTION WITH ALL OTHER ARCHITECTURAL & CONSULTANT DRAWINGS & SPECIFICATIONS & WITH SUCH OTHER WRITTEN INSTRUCTIONS ISSUED DURING THE COURSE OF THE CONTRACT. NOTIFY ARCHITECT OF ANY DISCREPANCIES BEFORE PROCEEDING WITH WORK. MATERIALS & WORKMANSHIP SHALL BE IN ACCORDANCE WITH THE SPECIFICATION, CURRENT SAA CODES, BUILDING REGULATIONS & OTHER STATUTORY AUTHORITIES. VERIFY ALL DIMENSIONS ON SITE AND NOTIFY ARCHITECT OF ANY DISCREPANCIES. USE FIGURED DIMENSIONS ONLY. COPYRIGHT, ALL RIGHTS RESERVED. THIS DRAWING IS COPYRIGHT AND CONFIDENTIAL & MAY NOT BE REPRODUCED BY ANY PERSON WITHOUT WRITTEN PERMISSION OF THE ABOVE COMPANY & IS NOT TO BE USED IN ANY MANNER PREJUDICIAL TO THE INTERESTS OF THAT COMPANY. THIS DRAWING AND ATTACHED SHEET REMAIN THE PROPERTY OF BUREAU SRH PTY LTD.

CAD FILES: INFORMATION IN ELECTRONIC FILES TRANSMITTED REMAIN THE INTELLECTUAL PROPERTY OF BUREAU SRH. BUREAU SRH DO NOT GUARANTEE CAD DOCUMENTS CONTAIN COMPLETE AND ACCURATE INFORMATION. CAD DOCUMENTS MUST BE COMPARED TO, AND READ IN CONJUNCTION WITH CURRENT HARD COPY DOCUMENTS. BUREAU SRH ARE NOT LIABLE FOR ALTERATIONS TO CAD FILES BY THIRD PARTIES.

STUDIO 3 | 2 VERONA STREET | PADDINGTON | NSW | 2021 | AUSTRALIA |
 ABN: 94 115 880 834 | TEL: +61 2 9380 4666 | admin@bureau.srh.com

LEGEND:

RESIDENTIAL DWELLINGS

REV	DATE	NAME
A	01/05/2023	ISSUE FOR COUNCIL SUBMISSION

173-175 WHALE BEACH RD, WHALE BEACH

STAGE:
Development Application

SCALE @ A3:

NORTH



DRAWING TITLE:
10M AND 8.5M HEIGHT PLANE VIEW_2

CLIENT: **P. HEYWORTH**
 DRAWN: **KD**

CHECKED: **HHH**
 APPROVED: **SRH**

PROJECT No: **22077**

DRAWING No:
DA510

REVISION:
A

NOT FOR CONSTRUCTION

PROJ2023-10259-ANY-UNBUREAU SRH ARCHITECTURE TEL: 02 9380 4666 FAX: 02 9380 4666 EMAIL: admin@bureau.srh.com THIS DRAWING IS NOT TO BE USED FOR CONSTRUCTION WITHOUT THE ARCHITECT'S SIGNATURE & THIS DRAWING IS NOT TO BE REPRODUCED WITHOUT THE ARCHITECT'S PERMISSION



DWELLING C HEIGHT BLANKET DIAGRAM 1

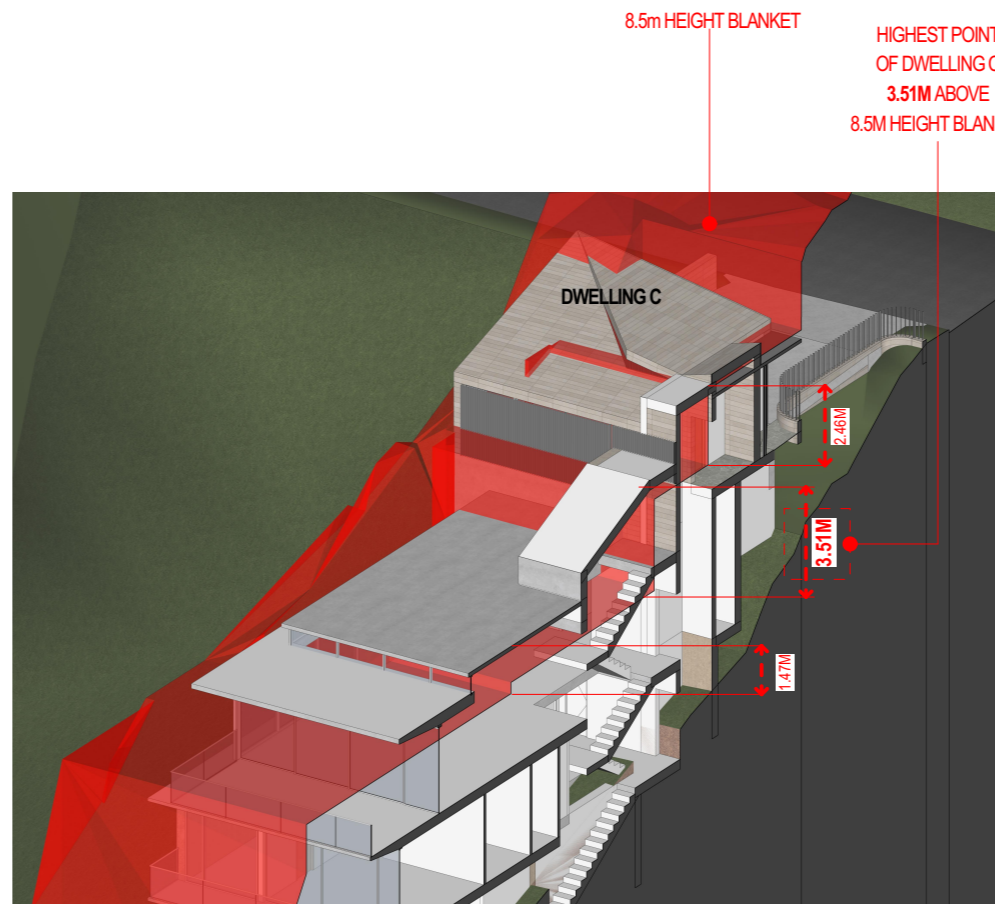

DWELLING C HEIGHT BLANKET DIAGRAM 2



DWELLING C HEIGHT BLANKET DIAGRAM 3

NB: THIS BUILDING HAS NOT BEEN DOCUMENTED AS A BIM MODEL. THE DOCUMENTS ARE STRICTLY REPRESENTATIONAL AND THEY HAVE BEEN PRODUCED SOLELY TO BE PRINTED OUT (OR CONVERTED AS PDF FORMAT) WITH THE INFORMATION CONTAINED THEREON TO BE READ OFF THE PRINTED 2D DRAWINGS (OR PDFs). THEY ARE NOT TO BE USED AS THE BASIS OF BIM STYLE COORDINATION OR CONSTRUCTION SET-OUTS. BUREAU SRH ARE NOT LIABLE FOR THE DOCUMENTS BEING USED IN ANY MANNER EXCEPT THE MANNER DESCRIBED ABOVE, AND BUREAU SRH WILL NOT BE RESPONSIBLE FOR ANY INACCURACIES OR DISCREPANCIES WHICH RESULT FROM USING THE DOCUMENTS IN ANY OTHER WAY. IF, BY PRIOR AGREEMENT, YOU HAVE RECEIVED ELECTRONIC DRAWING FILES, THESE DOCUMENTS MUST BE COMPARED TO, AND READ IN CONJUNCTION WITH, THE LATEST ISSUE OF THE ORIGINAL HARD COPY, IN ORDER TO ENSURE THE ACCURACY OF THE INFORMATION CONTAINED AND TO FURTHER ENSURE THAT NO MODIFICATIONS HAVE BEEN MADE TO THE DOCUMENTS. THE INFORMATION CONTAINED IN THE ELECTRONIC FILES FOR THE ABOVE PROJECT HAS BEEN CREATED BY BUREAU SRH AND REMAINS THE INTELLECTUAL PROPERTY OF BUREAU SRH. WHILE BUREAU SRH HAS MADE EVERY APPROPRIATE EFFORT TO ENSURE THE ACCURACY OF THESE DOCUMENTS, IT CANNOT GUARANTEE THAT THESE DOCUMENTS CONTAIN COMPLETE AND ACCURATE INFORMATION.

BUREAU SRH | architecture

NOMINATED ARCHITECT: SIMON HANSON # 6739

GENERAL: THIS DRAWING SHALL BE READ IN CONJUNCTION WITH ALL OTHER ARCHITECTURAL & CONSULTANT DRAWINGS & SPECIFICATIONS & WITH SUCH OTHER WRITTEN INSTRUCTIONS ISSUED DURING THE COURSE OF THE CONTRACT. NOTIFY ARCHITECT OF ANY DISCREPANCIES BEFORE PROCEEDING WITH WORK. MATERIALS & WORKMANSHIP SHALL BE IN ACCORDANCE WITH THE SPECIFICATION, CURRENT SAA CODES, BUILDING REGULATIONS & OTHER STATUTORY AUTHORITIES. VERIFY ALL DIMENSIONS ON SITE AND NOTIFY ARCHITECT OF ANY DISCREPANCIES. USE FIGURED DIMENSIONS ONLY. COPYRIGHT, ALL RIGHTS RESERVED. THIS DRAWING IS COPYRIGHTED AND CONFIDENTIAL & MAY NOT BE REPRODUCED BY ANY PERSON WITHOUT WRITTEN PERMISSION OF THE ABOVE COMPANY & IS NOT TO BE USED IN ANY MANNER PREJUDICIAL TO THE INTERESTS OF THAT COMPANY. THIS DRAWING AND ATTACHED SHEET REMAIN THE PROPERTY OF BUREAU SRH PTY LTD.

CAD FILES: INFORMATION IN ELECTRONIC FILES TRANSMITTED REMAIN THE INTELLECTUAL PROPERTY OF BUREAU SRH. BUREAU SRH DO NOT GUARANTEE CAD DOCUMENTS CONTAIN COMPLETE AND ACCURATE INFORMATION. CAD DOCUMENTS MUST BE COMPARED TO, AND READ IN CONJUNCTION WITH CURRENT HARD COPY DOCUMENTS. BUREAU SRH ARE NOT LIABLE FOR ALTERATIONS TO CAD FILES BY THIRD PARTIES.

STUDIO 3 | 2 VERONA STREET | PADDINGTON | NSW | 2021 | AUSTRALIA |
 ABN: 94 115 880 834 | TEL: +61 2 9380 4666 | admin@bureau.srh.com

LEGEND:

RESIDENTIAL DWELLINGS

REV	DATE	NAME
A	01/05/2023	ISSUE FOR COUNCIL SUBMISSION

173-175 WHALE BEACH RD, WHALE BEACH

STAGE:
Development Application

SCALE @ A3:

NORTH



DRAWING TITLE:
DWELLING C 8.5M HEIGHT BLANKET

CLIENT: **P. HEYWORTH**
 DRAWN: **KD**

CHECKED: **HHH**
 APPROVED: **SRH**

PROJECT No: **22077**

DRAWING No:

DA511

REVISION:

A

NOT FOR CONSTRUCTION

173-175 WHALE BEACH RD, WHALE BEACH NSW 2225. BUREAU SRH PTY LTD. 2023.05.01. DA511. DWELLING C 8.5M HEIGHT BLANKET. NOT FOR CONSTRUCTION.

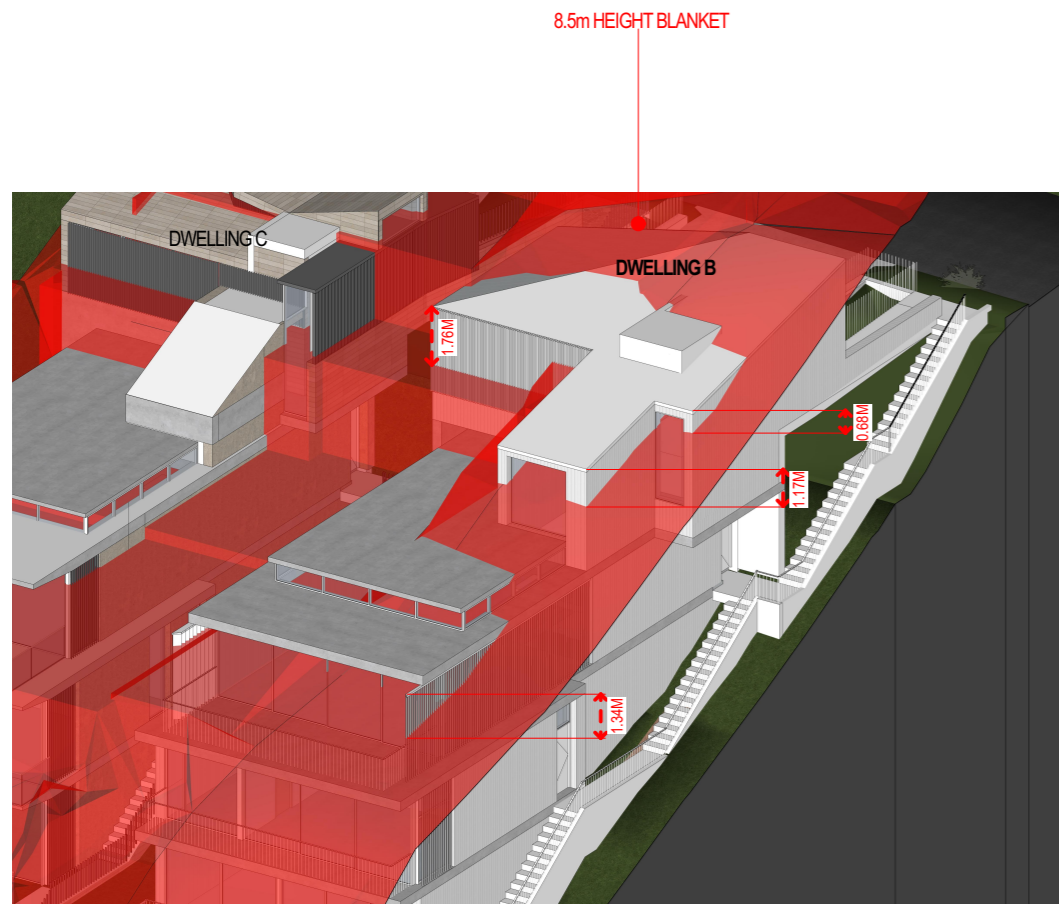

DWELLING B HEIGHT BLANKET DIAGRAM 1



DWELLING B HEIGHT BLANKET DIAGRAM 2

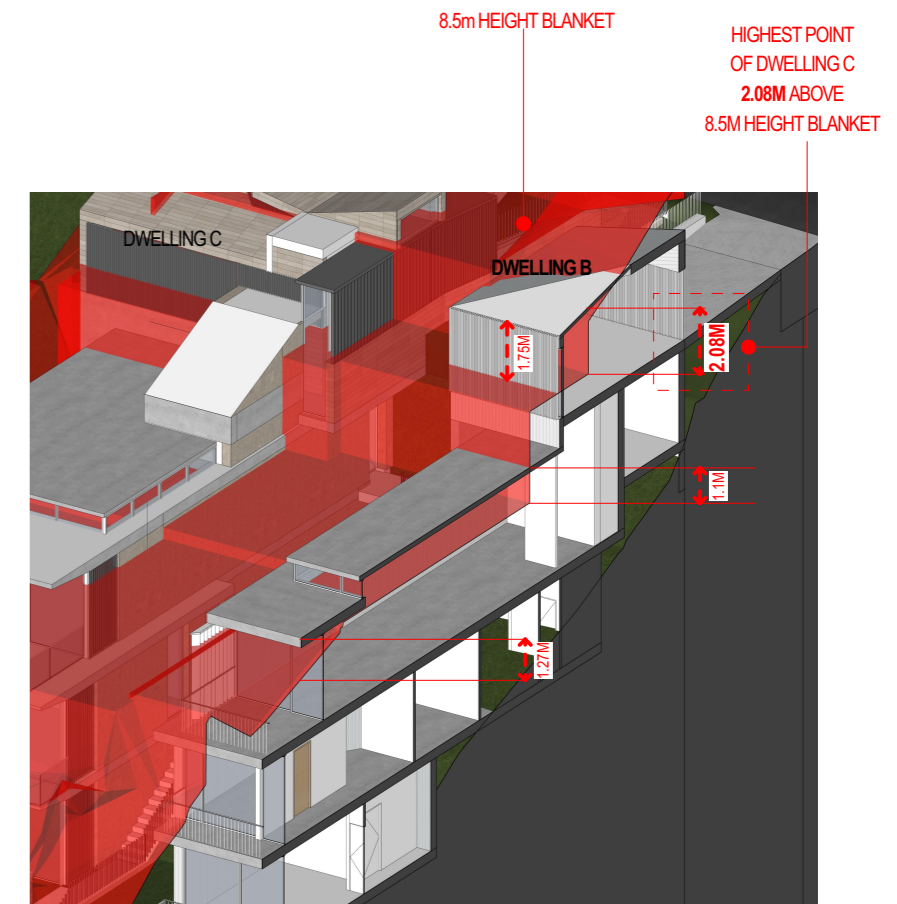

DWELLING B HEIGHT BLANKET DIAGRAM 3

NB: THIS BUILDING HAS NOT BEEN DOCUMENTED AS A BIM MODEL. THE DOCUMENTS ARE STRICTLY REPRESENTATIONAL AND THEY HAVE BEEN PRODUCED SOLELY TO BE PRINTED OUT (OR CONVERTED AS PDF FORMAT) WITH THE INFORMATION CONTAINED THEREON TO BE READ OFF THE PRINTED 2D DRAWINGS (OR PDFs). THEY ARE NOT TO BE USED AS THE BASIS OF BIM STYLE COORDINATION OR CONSTRUCTION SET-OUTS. BUREAU SRH ARE NOT LIABLE FOR THE DOCUMENTS BEING USED IN ANY MANNER EXCEPT THE MANNER DESCRIBED ABOVE, AND BUREAU SRH WILL NOT BE RESPONSIBLE FOR ANY INACCURACIES OR DISCREPANCIES WHICH RESULT FROM USING THE DOCUMENTS IN ANY OTHER WAY. IF, BY PRIOR AGREEMENT, YOU HAVE RECEIVED ELECTRONIC DRAWING FILES, THESE DOCUMENTS MUST BE COMPARED TO, AND READ IN CONJUNCTION WITH, THE LATEST ISSUE OF THE ORIGINAL HARD COPY, IN ORDER TO ENSURE THE ACCURACY OF THE INFORMATION CONTAINED AND TO FURTHER ENSURE THAT NO MODIFICATIONS HAVE BEEN MADE TO THE DOCUMENTS. THE INFORMATION CONTAINED IN THE ELECTRONIC FILES FOR THE ABOVE PROJECT HAS BEEN CREATED BY BUREAU SRH AND REMAINS THE INTELLECTUAL PROPERTY OF BUREAU SRH. WHILE BUREAU SRH HAS MADE EVERY APPROPRIATE EFFORT TO ENSURE THE ACCURACY OF THESE DOCUMENTS, IT CANNOT GUARANTEE THAT THESE DOCUMENTS CONTAIN COMPLETE AND ACCURATE INFORMATION.

BUREAU SRH | architecture

NOMINATED ARCHITECT: SIMON HANSON # 6739

GENERAL: THIS DRAWING SHALL BE READ IN CONJUNCTION WITH ALL OTHER ARCHITECTURAL & CONSULTANT DRAWINGS & SPECIFICATIONS & WITH SUCH OTHER WRITTEN INSTRUCTIONS ISSUED DURING THE COURSE OF THE CONTRACT. NOTIFY ARCHITECT OF ANY DISCREPANCIES BEFORE PROCEEDING WITH WORK. MATERIALS & WORKMANSHIP SHALL BE IN ACCORDANCE WITH THE SPECIFICATION, CURRENT SAA CODES, BUILDING REGULATIONS & OTHER STATUTORY AUTHORITIES. VERIFY ALL DIMENSIONS ON SITE AND NOTIFY ARCHITECT OF ANY DISCREPANCIES. USE FIGURED DIMENSIONS ONLY. COPYRIGHT, ALL RIGHTS RESERVED. THIS DRAWING IS COPYRIGHTED AND CONFIDENTIAL & MAY NOT BE REPRODUCED BY ANY PERSON WITHOUT WRITTEN PERMISSION OF THE ABOVE COMPANY & IS NOT TO BE USED IN ANY MANNER PREJUDICIAL TO THE INTERESTS OF THAT COMPANY. THIS DRAWING AND ATTACHED SHEET REMAIN THE PROPERTY OF BUREAU SRH PTY LTD.

CAD FILES: INFORMATION IN ELECTRONIC FILES TRANSMITTED REMAIN THE INTELLECTUAL PROPERTY OF BUREAU SRH. BUREAU SRH DO NOT GUARANTEE CAD DOCUMENTS CONTAIN COMPLETE AND ACCURATE INFORMATION. CAD DOCUMENTS MUST BE COMPARED TO, AND READ IN CONJUNCTION WITH CURRENT HARD COPY DOCUMENTS. BUREAU SRH ARE NOT LIABLE FOR ALTERATIONS TO CAD FILES BY THIRD PARTIES.

STUDIO 3 | 2 VERONA STREET | PADDINGTON | NSW | 2021 | AUSTRALIA |
 ABN: 94 115 880 834 | TEL: +61 2 9380 4666 | admin@bureau.srh.com

LEGEND:

RESIDENTIAL DWELLINGS

REV	DATE	NAME
A	01/05/2023	ISSUE FOR COUNCIL SUBMISSION

173-175 WHALE BEACH RD, WHALE BEACH

STAGE:
Development Application

SCALE @ A3:

NORTH



DRAWING TITLE:
DWELLING B 8.5M HEIGHT BLANKET

CLIENT: **P. HEYWORTH**
 DRAWN: **KD**

CHECKED: **HHH**
 APPROVED: **SRH**

PROJECT No: **22077**

DRAWING No:
DA512

REVISION:
A

NOT FOR CONSTRUCTION

173-175 WHALE BEACH RD, WHALE BEACH NSW 2225. THIS DRAWING IS THE PROPERTY OF BUREAU SRH PTY LTD. IT IS NOT TO BE REPRODUCED OR TRANSMITTED IN ANY FORM OR BY ANY MEANS, WITHOUT THE PRIOR WRITTEN PERMISSION OF BUREAU SRH PTY LTD.

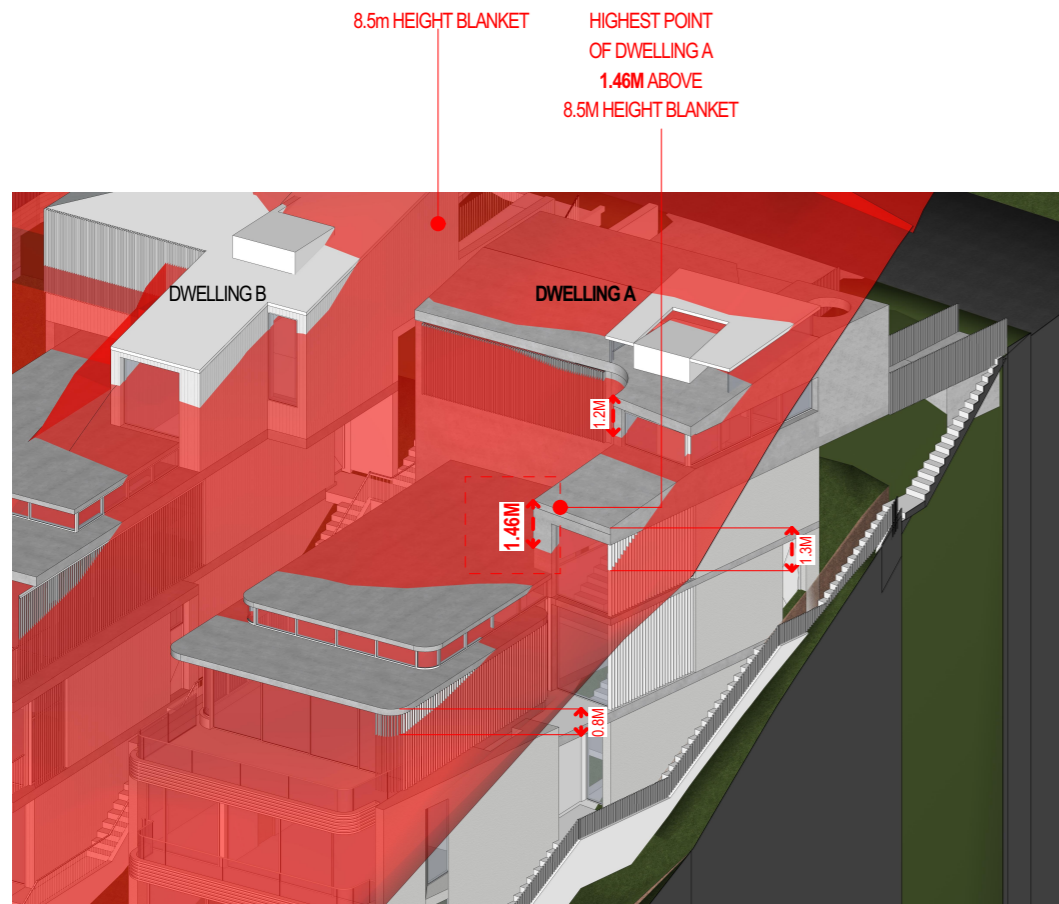

DWELLING A HEIGHT BLANKET DIAGRAM 1

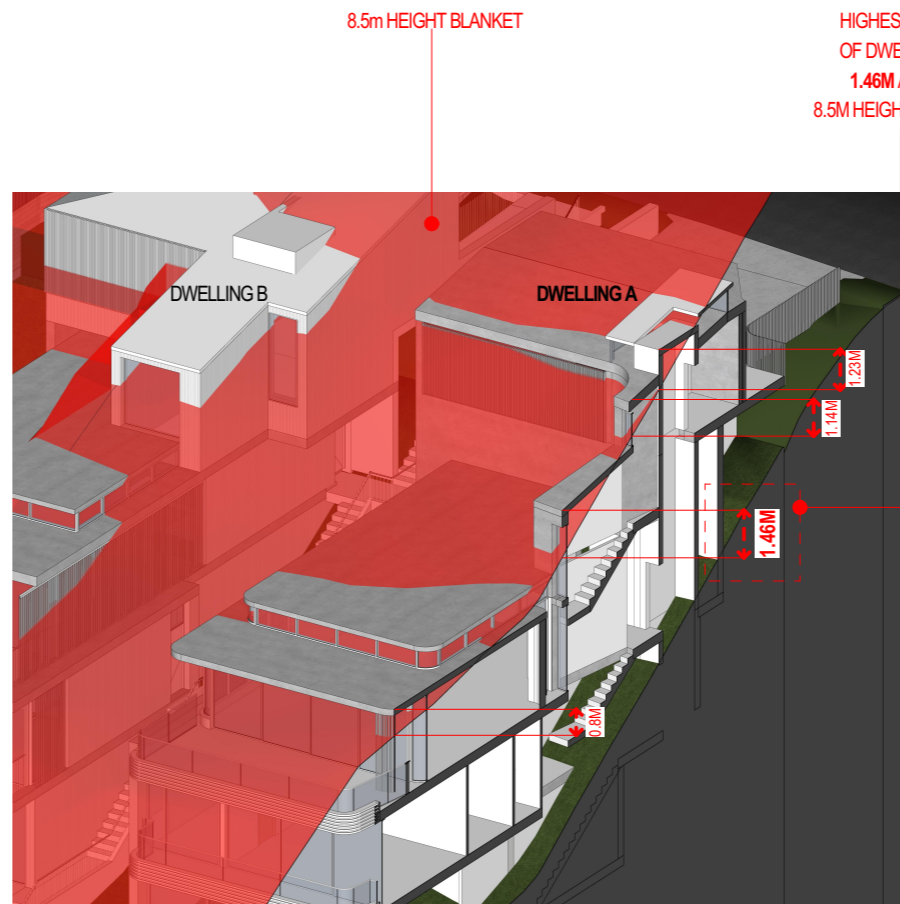

DWELLING A HEIGHT BLANKET DIAGRAM 2

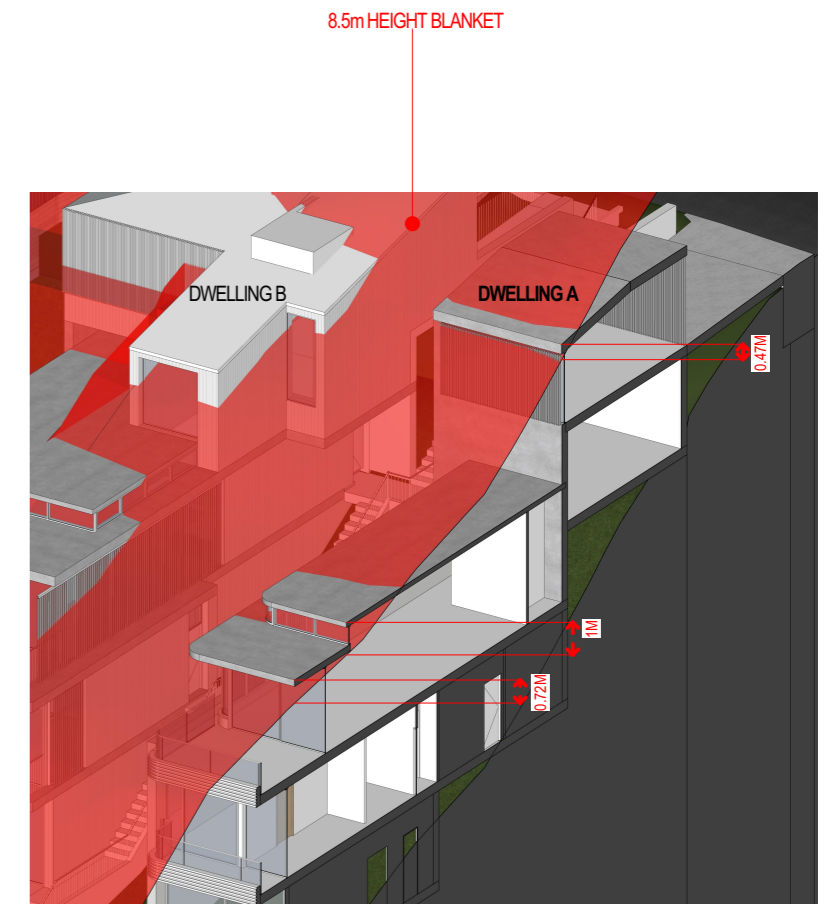

DWELLING A HEIGHT BLANKET DIAGRAM 3

NB: THIS BUILDING HAS NOT BEEN DOCUMENTED AS A BIM MODEL. THE DOCUMENTS ARE STRICTLY REPRESENTATIONAL AND THEY HAVE BEEN PRODUCED SOLELY TO BE PRINTED OUT (OR CONVERTED AS PDF FORMAT) WITH THE INFORMATION CONTAINED THEREON TO BE READ OFF THE PRINTED 2D DRAWINGS (OR PDFs). THEY ARE NOT TO BE USED AS THE BASIS OF BIM STYLE COORDINATION OR CONSTRUCTION SET-OUTS. BUREAU SRH ARE NOT LIABLE FOR THE DOCUMENTS BEING USED IN ANY MANNER EXCEPT THE MANNER DESCRIBED ABOVE, AND BUREAU SRH WILL NOT BE RESPONSIBLE FOR ANY INACCURACIES OR DISCREPANCIES WHICH RESULT FROM USING THE DOCUMENTS IN ANY OTHER WAY. IF, BY PRIOR AGREEMENT, YOU HAVE RECEIVED ELECTRONIC DRAWING FILES, THESE DOCUMENTS MUST BE COMPARED TO, AND READ IN CONJUNCTION WITH, THE LATEST ISSUE OF THE ORIGINAL HARD COPY, IN ORDER TO ENSURE THE ACCURACY OF THE INFORMATION CONTAINED AND TO FURTHER ENSURE THAT NO MODIFICATIONS HAVE BEEN MADE TO THE DOCUMENTS. THE INFORMATION CONTAINED IN THE ELECTRONIC FILES FOR THE ABOVE PROJECT HAS BEEN CREATED BY BUREAU SRH AND REMAINS THE INTELLECTUAL PROPERTY OF BUREAU SRH. WHILE BUREAU SRH HAS MADE EVERY APPROPRIATE EFFORT TO ENSURE THE ACCURACY OF THESE DOCUMENTS, IT CANNOT GUARANTEE THAT THESE DOCUMENTS CONTAIN COMPLETE AND ACCURATE INFORMATION.

BUREAU SRH | architecture

NOMINATED ARCHITECT: SIMON HANSON # 6739

GENERAL: THIS DRAWING SHALL BE READ IN CONJUNCTION WITH ALL OTHER ARCHITECTURAL & CONSULTANT DRAWINGS & SPECIFICATIONS & WITH SUCH OTHER WRITTEN INSTRUCTIONS ISSUED DURING THE COURSE OF THE CONTRACT. NOTIFY ARCHITECT OF ANY DISCREPANCIES BEFORE PROCEEDING WITH WORK. MATERIALS & WORKMANSHIP SHALL BE IN ACCORDANCE WITH THE SPECIFICATION, CURRENT SAA CODES, BUILDING REGULATIONS & OTHER STATUTORY AUTHORITIES. VERIFY ALL DIMENSIONS ON SITE AND NOTIFY ARCHITECT OF ANY DISCREPANCIES. USE FIGURED DIMENSIONS ONLY. COPYRIGHT, ALL RIGHTS RESERVED. THIS DRAWING IS COPYRIGHT AND CONFIDENTIAL & MAY NOT BE REPRODUCED BY ANY PERSON WITHOUT WRITTEN PERMISSION OF THE ABOVE COMPANY & IS NOT TO BE USED IN ANY MANNER PREJUDICIAL TO THE INTERESTS OF THAT COMPANY. THIS DRAWING AND ATTACHED SHEET REMAIN THE PROPERTY OF BUREAU SRH PTY LTD.

CAD FILES: INFORMATION IN ELECTRONIC FILES TRANSMITTED REMAIN THE INTELLECTUAL PROPERTY OF BUREAU SRH. BUREAU SRH DO NOT GUARANTEE CAD DOCUMENTS CONTAIN COMPLETE AND ACCURATE INFORMATION. CAD DOCUMENTS MUST BE COMPARED TO, AND READ IN CONJUNCTION WITH CURRENT HARD COPY DOCUMENTS. BUREAU SRH ARE NOT LIABLE FOR ALTERATIONS TO CAD FILES BY THIRD PARTIES.

STUDIO 3 | 2 VERONA STREET | PADDINGTON | NSW | 2021 | AUSTRALIA |
 ABN: 94 115 880 834 | TEL: +61 2 9380 4666 | admin@bureau.srh.com

LEGEND:

RESIDENTIAL DWELLINGS		
REV	DATE	NAME
A	01/05/2023	ISSUE FOR COUNCIL SUBMISSION

173-175 WHALE BEACH RD, WHALE BEACH PROJECT No: 22077

STAGE: Development Application

DRAWING TITLE: DWELLING A 8.5M HEIGHT BLANKET

DRAWING No: DA513

SCALE @ A3: NORTH

CLIENT: P. HEYWORTH CHECKED: HHH
 DRAWN: KD APPROVED: SRH

REVISION: A

NOT FOR CONSTRUCTION

173-175 WHALE BEACH RD, WHALE BEACH PROJECT No: 22077 DWELLING A 8.5M HEIGHT BLANKET DA513



DWELLING A

DULUX POWDERCOAT FINISH: "SHALE GREY" OR SIMILAR



AD & AW - ALUMINIUM FRAME DOOR & WINDOW, TO MATCH DULUX "SHALE GREY" OR SIMILAR



GB - FRAMELESS GLASS BALUSTRADE WITH TOP RAIL



BS3 - ALUMINIUM BATTEN SCREEN TYPE 03, TO MATCH DULUX "SHALE GREY" OR SIMILAR



RD2 - TEXTURE RENDER FINISH, TYPE 02



RD3 - TEXTURED RENDER FINISH TYPE 03, CONCRETE CEMENT RENDER



DWELLING B

DULUX POWDERCOAT FINISH: "SURFMIST" OR SIMILAR



AD & AW - ALUMINIUM FRAME DOOR & WINDOW, TO MATCH DULUX "SURF MIST" OR SIMILAR



BS2 - ALUMINIUM BATTEN SCREEN TYPE 02, TO MATCH DULUX "SURF MIST" OR SIMILAR

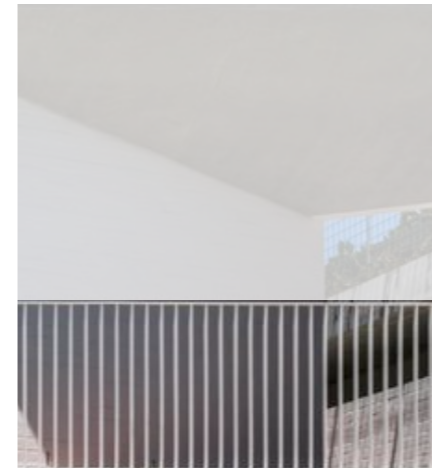

SB - STEEL BALUSTRADE, TO MATCH DULUX "SURF MIST" OR SIMILAR



MC - METAL CLADDING, TO MATCH DULUX "SURF MIST" OR SIMILAR



RD3 - TEXTURED RENDER FINISH TYPE 03, CONCRETE CEMENT RENDER



DWELLING C

DULUX POWDERCOAT FINISH: "SHALE GREY" OR SIMILAR



AD & AW - ALUMINIUM FRAME DOOR & WINDOW, TO MATCH DULUX "BASULT" OR SIMILAR



GB - FRAMELESS GLASS BALUSTRADE WITH TOP RAIL



BS1 - ALUMINIUM BATTEN SCREEN TYPE 01, TO MATCH DULUX "MONUMENT" OR SIMILAR



RD1 - RENDER FINISH TYPE 01



RD3 - TEXTURED RENDER FINISH TYPE 03, CONCRETE CEMENT RENDER



SC - STONE CLADDING

NB: THIS BUILDING HAS NOT BEEN DOCUMENTED AS A BIM MODEL. THE DOCUMENTS ARE STRICTLY REPRESENTATIONAL AND THEY HAVE BEEN PRODUCED SOLELY TO BE PRINTED OUT (OR CONVERTED AS PDF FORMAT) WITH THE INFORMATION CONTAINED THEREON TO BE READ OFF THE PRINTED 2D DRAWINGS (OR PDFs). THEY ARE NOT TO BE USED AS THE BASIS OF BIM STYLE COORDINATION OR CONSTRUCTION SET-OUTS. BUREAU SRH ARE NOT LIABLE FOR THE DOCUMENTS BEING USED IN ANY MANNER EXCEPT THE MANNER DESCRIBED ABOVE, AND BUREAU SRH WILL NOT BE RESPONSIBLE FOR ANY INACCURACIES OR DISCREPANCIES WHICH RESULT FROM USING THE DOCUMENTS IN ANY OTHER WAY. IF, BY PRIOR AGREEMENT, YOU HAVE RECEIVED ELECTRONIC DRAWING FILES, THESE DOCUMENTS MUST BE COMPARED TO, AND READ IN CONJUNCTION WITH, THE LATEST ISSUE OF THE ORIGINAL HARD COPY, IN ORDER TO ENSURE THE ACCURACY OF THE INFORMATION CONTAINED AND TO FURTHER ENSURE THAT NO MODIFICATIONS HAVE BEEN MADE TO THE DOCUMENTS. THE INFORMATION CONTAINED IN THE ELECTRONIC FILES FOR THE ABOVE PROJECT HAS BEEN CREATED BY BUREAU SRH AND REMAINS THE INTELLECTUAL PROPERTY OF BUREAU SRH. WHILE BUREAU SRH HAS MADE EVERY APPROPRIATE EFFORT TO ENSURE THE ACCURACY OF THESE DOCUMENTS, IT CANNOT GUARANTEE THAT THESE DOCUMENTS CONTAIN COMPLETE AND ACCURATE INFORMATION.

BUREAU SRH | architecture

NOMINATED ARCHITECT: SIMON HANSON # 6739

GENERAL: THIS DRAWING SHALL BE READ IN CONJUNCTION WITH ALL OTHER ARCHITECTURAL & CONSULTANT DRAWINGS & SPECIFICATIONS & WITH SUCH OTHER WRITTEN INSTRUCTIONS ISSUED DURING THE COURSE OF THE CONTRACT. NOTIFY ARCHITECT OF ANY DISCREPANCIES BEFORE PROCEEDING WITH WORK. MATERIALS & WORKMANSHIP SHALL BE IN ACCORDANCE WITH THE SPECIFICATION, CURRENT SAA CODES, BUILDING REGULATIONS & OTHER STATUTORY AUTHORITIES. VERIFY ALL DIMENSIONS ON SITE AND NOTIFY ARCHITECT OF ANY DISCREPANCIES. USE FIGURED DIMENSIONS ONLY. COPYRIGHT, ALL RIGHTS RESERVED. THIS DRAWING IS COPYRIGHT AND CONFIDENTIAL & MAY NOT BE REPRODUCED BY ANY PERSON WITHOUT WRITTEN PERMISSION OF THE ABOVE COMPANY & IS NOT TO BE USED IN ANY MANNER PREJUDICIAL TO THE INTERESTS OF THAT COMPANY. THIS DRAWING AND ATTACHED SHEET REMAIN THE PROPERTY OF BUREAU SRH PTY LTD.

CAD FILES: INFORMATION IN ELECTRONIC FILES TRANSMITTED REMAIN THE INTELLECTUAL PROPERTY OF BUREAU SRH. BUREAU SRH DO NOT GUARANTEE CAD DOCUMENTS CONTAIN COMPLETE AND ACCURATE INFORMATION. CAD DOCUMENTS MUST BE COMPARED TO, AND READ IN CONJUNCTION WITH CURRENT HARD COPY DOCUMENTS. BUREAU SRH ARE NOT LIABLE FOR ALTERATIONS TO CAD FILES BY THIRD PARTIES.

STUDIO 3 | 2 VERONA STREET | PADDINGTON | NSW | 2021 | AUSTRALIA |
ABN: 94 115 880 834 | TEL: +61 2 9380 4666 | admin@bureau.srh.com

LEGEND:

RESIDENTIAL DWELLINGS

REV	DATE	NAME
A	01/05/2023	ISSUE FOR COUNCIL SUBMISSION

173-175 WHALE BEACH RD, WHALE BEACH

STAGE:
Development Application

SCALE @ A3: NORTH

DRAWING TITLE:
SCHEDULE OF MATERIALS AND FINISHES

CLIENT: P. HEYWORTH
DRAWN: KD

CHECKED: HHH
APPROVED: SRH

PROJECT No: 22077

DRAWING No:
DA514

REVISION:
A

NOT FOR CONSTRUCTION

173-175 WHALE BEACH RD, WHALE BEACH NSW 2225. PHOTOGRAPHY: BUREAU SRH. RENDER FINISH: HANSON ARCHITECTURE. STONE CLADDING: HANSON ARCHITECTURE. BALUSTRADE: HANSON ARCHITECTURE. BATTEN SCREEN: HANSON ARCHITECTURE. METAL CLADDING: HANSON ARCHITECTURE.

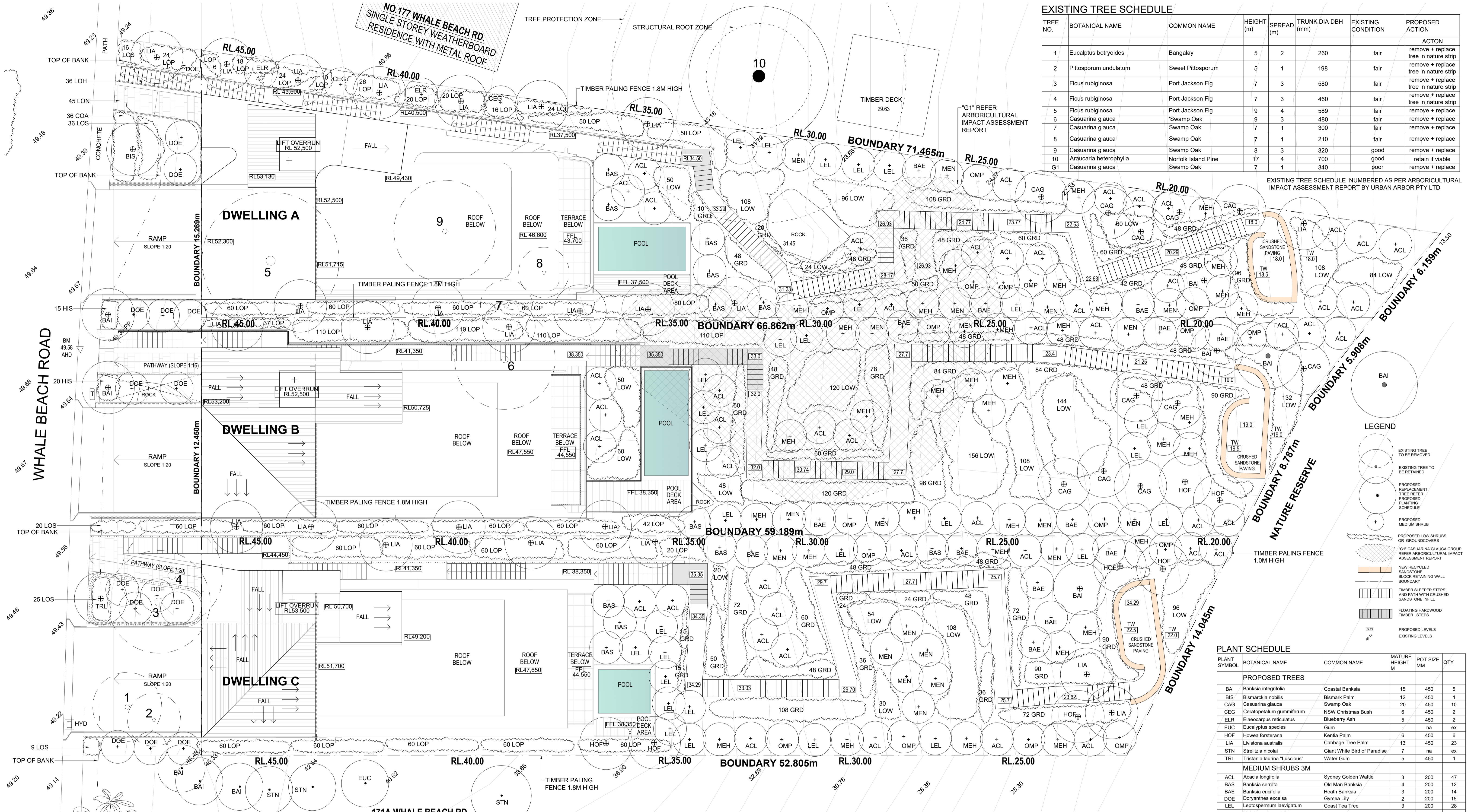

EXISTING TREE SCHEDULE

TREE NO.	BOTANICAL NAME	COMMON NAME	HEIGHT (m)	SPREAD (m)	TRUNK DIA DBH (mm)	EXISTING CONDITION	PROPOSED ACTION
1	Eucalyptus botryoides	Bangalay	5	2	260	fair	remove + replace tree in nature strip
2	Pittosporum undulatum	Sweet Pittosporum	5	1	198	fair	remove + replace tree in nature strip
3	Ficus rubiginosa	Port Jackson Fig	7	3	580	fair	remove + replace tree in nature strip
4	Ficus rubiginosa	Port Jackson Fig	7	3	460	fair	remove + replace tree in nature strip
5	Ficus rubiginosa	Port Jackson Fig	9	4	589	fair	remove + replace tree in nature strip
6	Casuarina glauca	'Swamp Oak	9	3	480	fair	remove + replace tree in nature strip
7	Casuarina glauca	'Swamp Oak	7	1	300	fair	remove + replace tree in nature strip
8	Casuarina glauca	'Swamp Oak	7	1	210	fair	remove + replace tree in nature strip
9	Casuarina glauca	'Swamp Oak	8	3	320	good	remove + replace tree in nature strip
10	Aracaria heterophylla	Norfolk Island Pine	17	4	700	good	retain if viable
G1	Casuarina glauca	'Swamp Oak	7	1	340	poor	remove + replace tree in nature strip

EXISTING TREE SCHEDULE NUMBERED AS PER ARBORICULTURAL IMPACT ASSESSMENT REPORT BY URBAN ARBOR PTY LTD

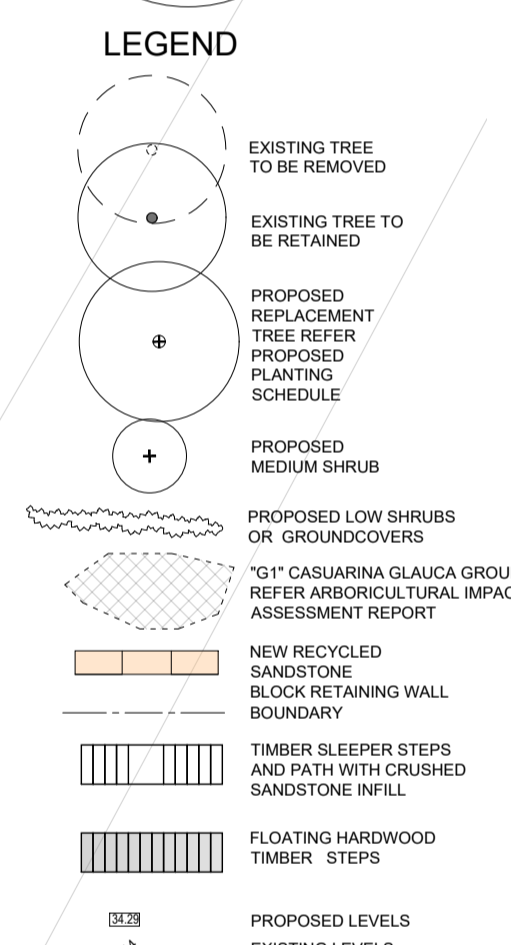

PLANT SCHEDULE

PLANT SYMBOL	BOTANICAL NAME	COMMON NAME	MATURE HEIGHT M	POT SIZE MM	QTY	
PROPOSED TREES						
BAI	Banksia integrifolia	Coastal Banksia	15	450	5	
BIS	Bismarckia nobilis	Bismark Palm	12	450	1	
CAG	Casuarina glauca	Swamp Oak	20	450	10	
CEG	Ceratopetalum gummiferum	NSW Christmas Bush	6	450	2	
ELR	Elaeocarpus reticulatus	Blueberry Ash	5	450	2	
EUC	Eucalyptus species	Gum	-	na	ex	
HOF	Howea forsterana	Kentia Palm	6	450	6	
LIA	Livistona australis	Cabbage Tree Palm	13	450	23	
STN	Strelitzia nicotai	Giant White Bird of Paradise	7	na	ex	
TRL	Tristania laurina "Luscious"	Water Gum	5	450	1	
MEDIUM SHRUBS 3M						
ACL	Acacia longifolia	Sydney Golden Wattle	3	200	47	
BAS	Banksia serrata	Old Man Banksia	4	200	12	
BAE	Banksia ericifolia	Heath Banksia	3	200	14	
DOE	Doryanthes excelsa	Gynea Lily	2	200	15	
LEL	Leptospermum laevigatum	Coast Tea Tree	3	200	28	
MEH	Melaleuca hypericifolia	Hillock Bush	2	200	33	
MEN	Melaleuca nesophila	Pink Melaleuca	3	200	21	
OMP	Omalanthus populifolius	Bleeding Heart	3	200	17	
LOW SHRUBS 1.5M						
COA	Correa alba	White Correa	1	200	-	
ISN	Isoplepis nodosa	Tufted Rush	1	200	-	
LEF	Leptospermum laevigatum "Foreshire"	Tea Tree	0.5	200	-	
LOH	Lomandra baxterii "Katie's Belles"	Mat-rush	1	200	-	
LOM	Lomandra longifolia	Spiny-headed mat-rush	1	200	-	
LON	Lomandra longifolia "Nyalla"	Bush	1	200	-	
LOP	Lomandra confertifolia "Pacific Sky"	Pacific Sky	0.7	200	-	
LOS	Lomatia silifolia	Crinkle Bush	1.5	200	-	
WEF	Westringia fruticosa	Coastal Rosemary	1	200	-	
WEM	Westringia fruticosa "Mundi"	Mundi	0	200	-	
					TOTAL	3664
GROUNDCOVERS						
CAR	Carpobrotus glaucescens	Pig Face	230mm	140	-	
HIS	Hibbertia scandens	Guinea Flower	400mm	140	-	
MYP	Mycoporum parvifolium "Yareena"	Creeping Mycoporum	100mm	140	-	
					TOTAL	2609

Schedule of Materials and Finishes

Treated Pine Sleeper Steps and Pathways with crushed sandstone infill	Treated Pine sleepers secured with galvanised steel bolts, infilled with compacted crushed sandstone infill	
Sandstone Block Retaining Walls	solid sandstone blocks laid in an irregular pattern, to appear dry stone, battered against the slope	
Hardwood Timber Steps	Hardwood timber steps made from 36mm thick timber fixed to galvanised steel or hardwood timbers stringers with marine grade stainless steel bolts	
Timber Paling Fence	Treated Pine paling fence, no lapping or capping, galvanised steel posts and frame, top and bottom of paling to run with slope not step	

