

DEVELOPMENT APPLICATION ASSESSMENT REPORT

Application Number:	DA2025/0129
----------------------------	-------------

Responsible Officer:	Reeve Cocks
Land to be developed (Address):	Lot 154 DP 11162, 13 Prince Edward Road SEAFORTH NSW 2092
Proposed Development:	Alterations and additions to a dwelling house including a carport and front fence
Zoning:	Manly LEP2013 - Land zoned R2 Low Density Residential
Development Permissible:	Yes
Existing Use Rights:	No
Consent Authority:	Northern Beaches Council
Land and Environment Court Action:	No
Applicant:	Drinan Pty Ltd

Application Lodged:	19/02/2025
Integrated Development:	No
Designated Development:	No
State Reporting Category:	Residential - Alterations and additions
Notified:	27/02/2025 to 13/03/2025
Advertised:	Not Advertised
Submissions Received:	0
Clause 4.6 Variation:	Nil
Recommendation:	Approval

Estimated Cost of Works:	\$ 38,500.00
---------------------------------	--------------

PROPOSED DEVELOPMENT IN DETAIL

The development seeks consent for Alterations and additions to a dwelling house including a carport and front fence.

Specifically the following works:

- Construction of single car carport and associated works.
- Landscaping works including partial demolition and replacement of existing timber deck with stone pavers.

Amended Plans

Amended plans were submitted by the applicant relating to alterations to the proposed carport. These changes resulted in an increased front setback and reduced scale of the proposed carport. The amended plans were not re-notified in accordance with the Northern Beaches Council Community Participation Plan in that Council considers the amended plans to result in a lesser environmental impact.

ASSESSMENT INTRODUCTION

The application has been assessed in accordance with the requirements of the Environmental Planning and Assessment Act 1979 and the associated Regulations. In this regard:

- An assessment report and recommendation has been prepared (the subject of this report) taking into account all relevant provisions of the Environmental Planning and Assessment Act 1979, and the associated regulations;
- A site inspection was conducted and consideration has been given to the impacts of the development upon the subject site and adjoining, surrounding and nearby properties;
- Notification to adjoining and surrounding properties, advertisement (where required) and referral to relevant internal and external bodies in accordance with the Act, Regulations and relevant Development Control Plan;
- A review and consideration of all submissions made by the public and community interest groups in relation to the application;
- A review and consideration of all documentation provided with the application (up to the time of determination);
- A review and consideration of all referral comments provided by the relevant Council Officers, State Government Authorities/Agencies and Federal Government Authorities/Agencies on the proposal.

SUMMARY OF ASSESSMENT ISSUES

Manly Development Control Plan - 4.1.4 Setbacks (front, side and rear) and Building Separation
Manly Development Control Plan - 4.1.6 Parking, Vehicular Access and Loading (Including Bicycle Facilities)

SITE DESCRIPTION

Property Description:	Lot 154 DP 11162 , 13 Prince Edward Road SEAFORTH NSW 2092
Detailed Site Description:	<p>The subject site consists of one (1) allotment located on the eastern side of Prince Edward Road.</p> <p>The site is regular in shape with a frontage of 12.19m along Prince Edward Road and a depth of 42.670m. The site has a surveyed area of 518.5m².</p> <p>The site is located within the R2 Low Density Residential zone and accommodates an existing two storey dwelling house.</p> <p>The site slopes from its western front boundary to its eastern rear boundary resulting in an approximate 4 metre</p>

change in height across the site.

The site has landscaped garden areas within the front and rear setbacks with some permeable surface areas within the side setbacks of the site. No threatened species have been identified on-site.

Detailed Description of Adjoining/Surrounding Development

Adjoining and surrounding development is characterised by single and two storey residential dwelling houses.

Map:

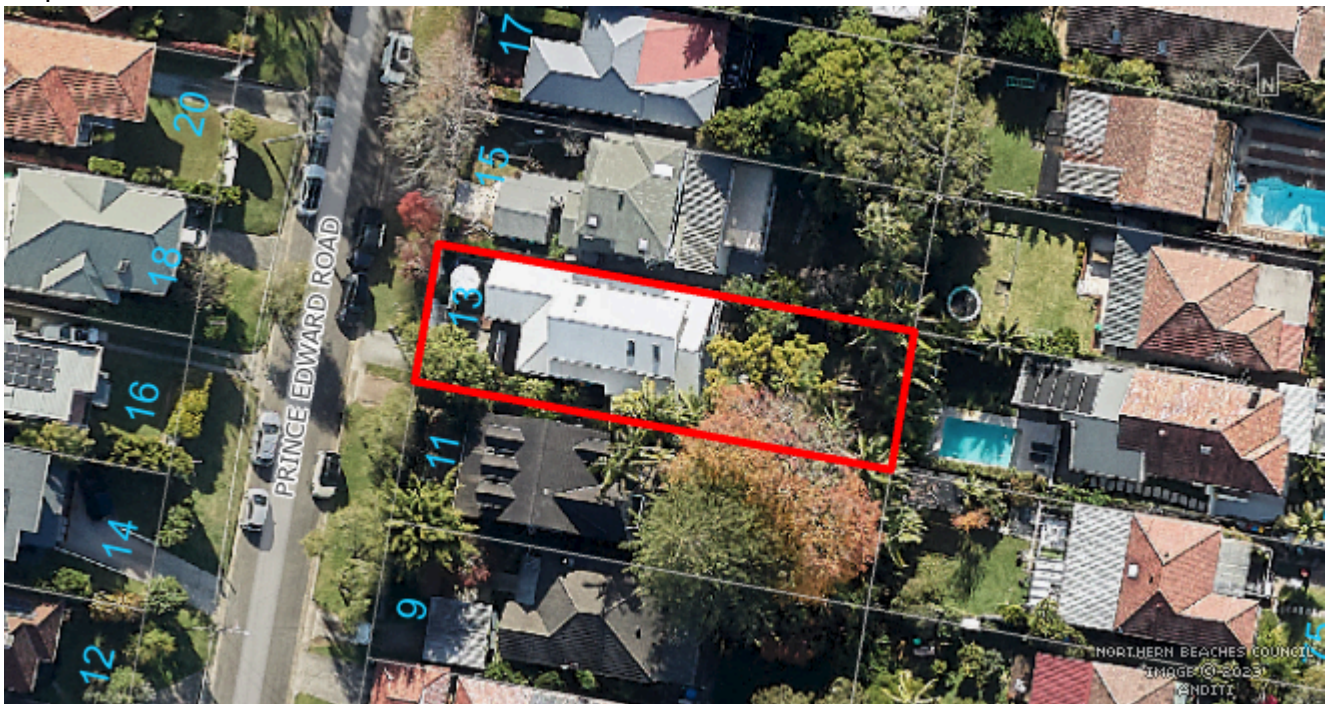

SITE HISTORY

The land has been used for residential purposes for an extended period of time. A search of Council's records has revealed the following relevant history:

Development Application DA 175/2012

Alterations and additions to an existing dwelling including first floor addition, rear deck addition and privacy screen (Approved 26 September 2012).

Development Application DA 630/1999

DA0630/99 Alts & Adds to rear of property (Approved 11 January 2000).

ENVIRONMENTAL PLANNING AND ASSESSMENT ACT, 1979 (EPAA)

The relevant matters for consideration under the Environmental Planning and Assessment Act, 1979, are:

Section 4.15 Matters for Consideration	Comments
Section 4.15 (1) (a)(i) – Provisions of any environmental planning instrument	See discussion on “Environmental Planning Instruments” in this report.
Section 4.15 (1) (a)(ii) – Provisions of any draft environmental planning instrument	There are no current draft environmental planning instruments.
Section 4.15 (1) (a)(iii) – Provisions of any development control plan	Manly Development Control Plan applies to this proposal.
Section 4.15 (1) (a)(iiia) – Provisions of any planning agreement	None applicable.
Section 4.15 (1) (a)(iv) – Provisions of the Environmental Planning and Assessment Regulation 2021 (EP&A Regulation 2021)	<p><u>Part 4, Division 2</u> of the EP&A Regulation 2021 requires the consent authority to consider "Prescribed conditions" of development consent. These matters have been addressed via a condition of consent.</p> <p><u>Clause 29</u> of the EP&A Regulation 2021 requires the submission of a design verification certificate from the building designer at lodgement of the development application. This clause is not relevant to this application.</p> <p><u>Clauses 36 and 94</u> of the EP&A Regulation 2021 allow Council to request additional information. Additional information was requested in relation to amended architectural plans.</p> <p><u>Clause 61</u> of the EP&A Regulation 2021 requires the consent authority to consider AS 2601 - 1991: The Demolition of Structures. This matter has been addressed via a condition of consent.</p> <p><u>Clauses 62 and/or 64</u> of the EP&A Regulation 2021 requires the consent authority to consider the upgrading of a building (including fire safety upgrade of development). This matter has been addressed via a condition of consent.</p> <p><u>Clause 69</u> of the EP&A Regulation 2021 requires the consent authority to consider insurance requirements under the Home Building Act 1989. This matter has been addressed via a condition of consent.</p> <p><u>Clause 69</u> of the EP&A Regulation 2021 requires the consent authority to consider the provisions of the Building Code of Australia (BCA). This matter has been addressed via a condition of consent.</p>
Section 4.15 (1) (b) – the likely impacts of the development, including environmental impacts on the natural and built environment and social	<p>(i) Environmental Impact</p> <p>The environmental impacts of the proposed development on the natural and built environment are addressed under the Manly Development Control Plan section in this report.</p>

Section 4.15 Matters for Consideration	Comments
and economic impacts in the locality	<p>(ii) Social Impact The proposed development will not have a detrimental social impact in the locality considering the character of the proposal.</p> <p>(iii) Economic Impact The proposed development will not have a detrimental economic impact on the locality considering the nature of the existing and proposed land use.</p>
Section 4.15 (1) (c) – the suitability of the site for the development	The site is considered suitable for the proposed development.
Section 4.15 (1) (d) – any submissions made in accordance with the EPA Act or EPA Regs	See discussion on “Notification & Submissions Received” in this report.
Section 4.15 (1) (e) – the public interest	No matters have arisen in this assessment that would justify the refusal of the application in the public interest.

EXISTING USE RIGHTS

Existing Use Rights are not applicable to this application.

BUSHFIRE PRONE LAND

The site is not classified as bush fire prone land.

NOTIFICATION & SUBMISSIONS RECEIVED

The subject application has been publicly exhibited from 27/02/2025 to 13/03/2025 in accordance with the Environmental Planning and Assessment Act 1979, Environmental Planning and Assessment Regulation 2021 and the Community Participation Plan.

As a result of the public exhibition of the application Council received no submissions.

REFERRALS

Internal Referral Body	Comments
Landscape Officer	<p>The proposal is supported with regard to landscape issues.</p> <p>Council's Landscape Referral section have considered the application against the Manly Local Environment Plan (MLEP), and the following Manly DCP 2013 controls (but not limited to):</p> <ul style="list-style-type: none"> • 3.3.1 Landscaping Design • 3.3.2 Preservation of Trees or Bushland Vegetation • 4.1.5 Open Space and Landscaping, including 4.1.5.2 (c) Minimum Tree Plantings <p>The Arboricultural Impact Assessment recommends the removal of</p>

Internal Referral Body	Comments
	<p>two trees, tree 3 and tree 5. Should the carport be approved in the front setback tree 5 will require removal and the realignment of the driveway crossover will subsequently require the removal of tree 3. Both trees can be supported for removal subject to replacement native tree planting (one street tree and one tree within the property boundaries).</p> <p>The landscape proposal is generally supported and all proposed planting shall be installed in accordance with the requirements outlined in the conditions of consent.</p> <p>If approved, it is suggested the carport gates/door be lowered to the height of the front fence to help retain the openness of the streetscape.</p>
NECC (Development Engineering)	<p>The proposal is for the reconstruction of the vehicle crossing and a carport.</p> <p>No objections to approval subject to conditions as recommended.</p>

External Referral Body	Comments
Ausgrid - SEPP (Transport and Infrastructure) 2021, s2.48	<p>The proposal was referred to Ausgrid who provided a response stating that the proposal is acceptable subject to compliance with the relevant Ausgrid Network Standards and SafeWork NSW Codes of Practice. These recommendations will be included as a condition of consent.</p>

ENVIRONMENTAL PLANNING INSTRUMENTS (EPIs)*

All, Environmental Planning Instruments (SEPPs and LEPs), Development Controls Plans and Council Policies have been considered in the merit assessment of this application.

In this regard, whilst all provisions of each Environmental Planning Instruments (SEPPs and LEPs), Development Controls Plans and Council Policies have been considered in the assessment, many provisions contained within the document are not relevant or are enacting, definitions and operational provisions which the proposal is considered to be acceptable against.

As such, an assessment is provided against the controls relevant to the merit consideration of the application hereunder.

State Environmental Planning Policies (SEPPs) and State Regional Environmental Plans (SREPs)

SEPP (Transport and Infrastructure) 2021

Ausgrid

Section 2.48 of Chapter 2 requires the Consent Authority to consider any development application (or an application for modification of consent) for any development carried out:

- within or immediately adjacent to an easement for electricity purposes (whether or not the electricity infrastructure exists).
- immediately adjacent to an electricity substation.
- within 5.0m of an overhead power line.
- includes installation of a swimming pool any part of which is: within 30m of a structure supporting an overhead electricity transmission line and/or within 5.0m of an overhead electricity power line.

Comment:

The proposal was referred to Ausgrid who raised no objections, subject to conditions which have been included in the recommendation of this report.

SEPP (Resilience and Hazards) 2021

Chapter 4 – Remediation of Land

Sub-section 4.6 (1)(a) of Chapter 4 requires the Consent Authority to consider whether land is contaminated. Council records indicate that the subject site has been used for residential purposes for a significant period of time with no prior land uses. In this regard it is considered that the site poses no risk of contamination and therefore, no further consideration is required under sub-section 4.6 (1)(b) and (c) of this Chapter and the land is considered to be suitable for the residential land use.

Manly Local Environmental Plan 2013

Is the development permissible?	Yes
After consideration of the merits of the proposal, is the development consistent with:	
aims of the LEP?	Yes
zone objectives of the LEP?	Yes

Principal Development Standards

Standard	Requirement	Proposed	% Variation	Complies
Height of Buildings:	8.5m	4.1m	-	Yes
Floor Space Ratio	FSR: 0.45:1	-	-	As existing

Compliance Assessment

Clause	Compliance with Requirements
4.3 Height of buildings	Yes
4.4 Floor space ratio	Yes
4.5 Calculation of floor space ratio and site area	Yes
5.8 Conversion of fire alarms	Yes
6.2 Earthworks	Yes
6.4 Stormwater management	Yes
6.8 Landslide risk	Yes
6.12 Essential services	Yes

Manly Development Control Plan

Built Form Controls

Built Form Controls - Site Area: 518.5m ²	Requirement	Proposed	% Variation*	Complies
4.1.2.1 Wall Height	N: 6.5m (based on gradient 0)	2.1m (carport)	-	Yes
	S: 6.8m (based on gradient 1:20)	2.7m (carport)	-	Yes
4.1.2.3 Roof Height	Height: 2.5m	1.3m	-	Yes
	Pitch: maximum 35 degrees	<35 degrees	-	Yes
4.1.4.1 Street Front Setbacks	Prevailing building line / 6m	2.8m	53.3%	No
4.1.4.2 Side Setbacks and Secondary Street Frontages	N: 0.7m (based on wall height)	8.2m	-	Yes
	S: 0.9m (based on wall height)	0.8m	11%	No
4.1.4.4 Rear Setbacks	8m	20m	-	Yes
4.1.5.1 Minimum Residential Total Open Space Requirements Residential Open Space Area: OS3	Open space 55% of site area	59% (306.2m ²)	-	Yes
	Open space above ground max. 25% of total open space	0%	-	Yes
4.1.5.2 Landscaped Area	Landscaped area 35% of open space	70.8% (216.9m ²)	-	Yes
	3 native trees	>3 trees	-	Yes
4.1.5.3 Private Open Space	18m ² per dwelling	>18m ²	-	Yes
4.1.6.1 Parking Design and the Location of Garages, Carports or Hardstand Areas	Maximum 50% of frontage up to maximum 6.2m	3m (24.6%)	-	Yes
Schedule 3 Parking and Access	Dwelling 2 spaces	1 space	50%	No

Compliance Assessment

Clause	Compliance with Requirements	Consistency Aims/Objectives
3.1 Streetscapes and Townscapes	Yes	Yes
3.1.1 Streetscape (Residential areas)	Yes	Yes
3.3.1 Landscaping Design	Yes	Yes
3.3.2 Preservation of Trees or Bushland Vegetation	Yes	Yes
3.3.3 Footpath Tree Planting	Yes	Yes
3.4 Amenity (Views, Overshadowing, Overlooking /Privacy, Noise)	Yes	Yes
3.4.1 Sunlight Access and Overshadowing	Yes	Yes
3.4.2 Privacy and Security	Yes	Yes
3.4.3 Maintenance of Views	Yes	Yes
3.4.4 Other Nuisance (Odour, Fumes etc.)	Yes	Yes
3.5 Sustainability - (Greenhouse Energy Efficiency, Thermal Performance, and Water Sensitive Urban Design)	Yes	Yes
3.5.1 Solar Access	Yes	Yes
3.5.3 Ventilation	Yes	Yes
3.5.5 Landscaping	Yes	Yes
3.5.7 Building Construction and Design	Yes	Yes
3.6 Accessibility	Yes	Yes
3.7 Stormwater Management	Yes	Yes
3.8 Waste Management	Yes	Yes
3.9 Mechanical Plant Equipment	Yes	Yes
3.10 Safety and Security	Yes	Yes
4.1 Residential Development Controls	Yes	Yes
4.1.1 Dwelling Density, Dwelling Size and Subdivision	Yes	Yes
4.1.1.1 Residential Density and Dwelling Size	Yes	Yes
4.1.2 Height of Buildings (Incorporating Wall Height, Number of Storeys & Roof Height)	Yes	Yes
4.1.3 Floor Space Ratio (FSR)	Yes	Yes
4.1.4 Setbacks (front, side and rear) and Building Separation	No	Yes
4.1.5 Open Space and Landscaping	Yes	Yes
4.1.6 Parking, Vehicular Access and Loading (Including Bicycle Facilities)	No	Yes
4.1.8 Development on Sloping Sites	Yes	Yes
4.1.10 Fencing	Yes	Yes
4.4.1 Demolition	Yes	Yes
4.4.2 Alterations and Additions	Yes	Yes
4.4.5 Earthworks (Excavation and Filling)	Yes	Yes
Schedule 1 – Maps accompanying the DCP	Yes	Yes

Detailed Assessment

4.1.4 Setbacks (front, side and rear) and Building Separation

Description of non-compliance

The development proposes a non-compliant 2.8m front setback to the proposed carport structure where the Manly Development Control Plan requires a minimum setback of 6m. The existing dwelling house has a minimum setback of 6.1m. The established and existing setbacks within the immediate locality vary between compliant (6m) and non-compliant (4-6m generally) with multiple parking structures existing within the front setback. It is Council's position that the development remains consistent with the objectives of the control without strict adherence, subject to the below merit assessment.

Merit consideration:

With regard to the consideration for a variation, the development is considered against the underlying Objectives of the Control as follows:

Objective 1) To maintain and enhance the existing streetscape including the desired spatial proportions of the street, the street edge and the landscape character of the street.

Comment:

The site slopes from the street frontage towards the rear of the site reducing the bulk and scale of the proposed structure as viewed from the street. There are multiple examples of existing parking structures located within the front setback of sites in the immediate locality (see 3, 7, 9, 15, and 19 Prince Edward Road). It is considered that the development is consistent with the existing and desired streetscape in that it provides a reasonably consistent setback with adjoining properties and proposes an open parking structure that is congruent with the desired spatial proportions of the street.

Objective 2) To ensure and enhance local amenity by:

- *providing privacy;*
- *providing equitable access to light, sunshine and air movement; and*
- *facilitating view sharing and maintaining adequate space between buildings to limit impacts on views and vistas from private and public spaces.*
- *defining and adding character to the streetscape including the provision of adequate space between buildings to create a rhythm or pattern of spaces; and*
- *facilitating safe and adequate traffic conditions including levels of visibility around corner lots at the street intersection.*

Comment:

The development is generally at or below a single storey structure resulting in minimal impacts on access to light, sunshine and air movement. The parking structure is open providing reasonable sight lines when entering and exiting the site facilitating safe traffic conditions and levels of visibility. The development will have minimal impacts on privacy and as noted above will add to the establishing and defining character of the streetscape.

Objective 3) To promote flexibility in the siting of buildings.

Comment:

The development does not unreasonably limit the siting of buildings.

Objective 4) To enhance and maintain natural features by:

- *accommodating planting, including deep soil zones, vegetation consolidated across sites, native vegetation and native trees;*
- *ensuring the nature of development does not unduly detract from the context of the site and particularly in relation to the nature of any adjoining Open Space lands and National Parks; and*
- *ensuring the provisions of State Environmental Planning Policy No 19 - Urban Bushland are satisfied.*

Comment:

The development provides an excess of landscaped area greater than the control requirement. It is considered that the compliant landscaped area provides reasonable space to enhance and maintain natural features.

Objective 5) To assist in appropriate bush fire asset protection zones.

Comment:

The subject site is not zoned in a bush fire prone area. The development does not impede the sites ability to assist in appropriate bush fire asset protection zones.

Having regard to the above assessment, it is concluded that the proposed development is consistent with the relevant objectives of MDCP and the objectives specified in section 1.3(a) of the Environmental Planning and Assessment Act, 1979. Accordingly, this assessment finds that the proposal is supported, in this particular circumstance.

4.1.6 Parking, Vehicular Access and Loading (Including Bicycle Facilities)

Description of non-compliance

The development results in the subject site providing for one (1) car parking space. Schedule 3 - Part A1 of the Manly Development Control Plan requires 2 parking spaces for each dwelling house on site. In accordance with section 4.1.6.1 d) 'Council may consider the provision of only 1 space where adherence to the requirement for 2 spaces would adversely impact on the streetscape or on any heritage significance identified on the land or in the vicinity. It is considered that the provision of 2 car parking spaces within the front setback of the site would likely result in a loss of landscaped area within the front setback and an unreasonable increase in bulk and scale of the development. For these reasons it is considered that the requirement of 2 car parking spaces would result in an adverse impact on streetscape and one (1) car parking space is more desirable.

Merit consideration:

With regard to the consideration for a variation, the development is considered against the underlying Objectives of the Control as follows:

Objective 1) To provide accessible and adequate parking on site relative to the type of development and the locality for all users (residents, visitors or employees).

Comment:

The site currently provides for one (1) car parking space. The development does not seek to change this and as noted above it is considered a more desirable outcome than two (2) spaces being provided within the front setback.

Objective 2) To reduce the demand for on-street parking and identify where exceptions to onsite parking requirements may be considered in certain circumstances.

Comment:

The development does not result in a loss of on-street car parking spaces and is consistent with what is currently existing.

Objective 3) To ensure that the location and design of driveways, parking spaces and other vehicular access areas are efficient, safe, convenient and are integrated into the design of the development to minimise their visual impact in the streetscape.

Comment:

The development has been reviewed by Council in relation to the safety and design of the driveway, parking spaces and road crossover. It is considered that the development has been designed to minimize visual impact on the streetscape.

Objective 4) To ensure that the layout of parking spaces limits the amount of site excavation in order to avoid site instability and the interruption to ground water flows.

Comment:

The development does not result in an amount of excavation that is inconsistent and unreasonable with the works proposed. The development is unlikely to result in site instability or the interruption of ground water flows.

Objective 5) To ensure the width and number of footpath crossings is minimised.

Comment:

The development proposes one (1) driveway crossing and one (1) footpath crossing to Prince Edward Road which is the sites primary street frontage. The proposed crossings are of a width and number that is consistent with the desired future character of the locality.

Objective 6) To integrate access, parking and landscaping; to limit the amount of impervious surfaces and to provide screening of internal accesses from public view as far as practicable through appropriate landscape treatment.

Comment:

As previously noted, the site is compliant with the minimum landscaped area requirements as set out in the Manly Development Control Plan. It is considered that the landscaped areas have been reasonably distributed on-site to ensure that access, parking and landscaping has been effectively integrated.

Objective 7) To encourage the use of public transport by limiting onsite parking provision in Centres that are well serviced by public transport and by encouraging bicycle use to limit traffic congestion and promote clean air.

Comment:

The subject site is not located in a Centre and is not considered to be well serviced by public transport.

Having regard to the above assessment, it is concluded that the proposed development is consistent with the relevant objectives of MDCP and the objectives specified in section 1.3(a) of the Environmental Planning and Assessment Act, 1979. Accordingly, this assessment finds that the proposal is supported, in this particular circumstance.

THREATENED SPECIES, POPULATIONS OR ECOLOGICAL COMMUNITIES

The proposal will not significantly affect threatened species, populations or ecological communities, or their habitats.

CRIME PREVENTION THROUGH ENVIRONMENTAL DESIGN

The proposal is consistent with the principles of Crime Prevention Through Environmental Design.

POLICY CONTROLS

Northern Beaches Section 7.12 Contributions Plan 2024

As the estimated cost of works is less than \$100,001.00 the policy is not applicable to the assessment of this application.

CONCLUSION

The site has been inspected and the application assessed having regard to all documentation submitted by the applicant and the provisions of:

- Environmental Planning and Assessment Act 1979;
- Environmental Planning and Assessment Regulation 2021;
- All relevant and draft Environmental Planning Instruments;
- Manly Local Environment Plan;
- Manly Development Control Plan; and
- Codes and Policies of Council.

This assessment has taken into consideration the submitted plans, Statement of Environmental Effects, all other documentation supporting the application and public submissions, and does not result in any unreasonable impacts on surrounding, adjoining, adjacent and nearby properties subject to the conditions contained within the recommendation.

In consideration of the proposal and the merit consideration of the development, the proposal is considered to be:

- Consistent with the objectives of the DCP
- Consistent with the zone objectives of the LEP
- Consistent with the aims of the LEP
- Consistent with the objectives of the relevant EPIs
- Consistent with the objects of the Environmental Planning and Assessment Act 1979

It is considered that the proposed development satisfies the appropriate controls and that all processes and assessments have been satisfactorily addressed.

RECOMMENDATION

THAT Council as the consent authority grant Development Consent to DA2025/0129 for Alterations and additions to a dwelling house including a carport and front fence on land at Lot 154 DP 11162, 13 Prince Edward Road, SEAFORTH, subject to the conditions printed below:

Terms and Reasons for Conditions

Under section 88(1)(c) of the EP&A Regulation, the consent authority must provide the terms of all conditions and reasons for imposing the conditions other than the conditions prescribed under section 4.17(11) of the EP&A Act. The terms of the conditions and reasons are set out below.

GENERAL CONDITIONS

1. Approved Plans and Supporting Documentation

Development must be carried out in accordance with the following approved plans (stamped by Council) and supporting documentation, except where the conditions of this consent expressly require otherwise.

Approved Plans				
Plan Number	Revision Number	Plan Title	Drawn By	Date of Plan
LPL_0101	02	Site Plan	Lone Pine Landscapes	31 March 2025
LPL_0102	02	Waste Management Plan	Lone Pine Landscapes	31 March 2025
LPL_0104	02	Roof Plan	Lone Pine Landscapes	31 March 2025
LPL_0105	02	Stormwater Plan	Lone Pine Landscapes	31 March 2025
LPL_1101	02	Landscape Plan	Lone Pine Landscapes	31 March 2025
LPL_2001	02	Sections & Elevations	Lone Pine Landscapes	31 March 2025

Approved Reports and Documentation			
Document Title	Version Number	Prepared By	Date of Document
Geotechnical Report	-	Ascent Geo	16 January

			2025
Arborist Report	-	Urban Arbor	13 December 2024

In the event of any inconsistency between the approved plans, reports and documentation, the approved plans prevail.

In the event of any inconsistency between the approved plans and a condition of this consent, the condition prevails.

Reason: To ensure all parties are aware of the approved plans and supporting documentation that applies to the development.

2. **Compliance with Other Department, Authority or Service Requirements**

The development must be carried out in compliance with all recommendations and requirements, excluding general advice, within the following:

Other Department, Authority or Service	EDMS Reference	Dated
Ausgrid	Ausgrid Referral Response	Received by Council 26 February 2025

(NOTE: For a copy of the above referenced document/s, please see Application Tracking on Council's website www.northernbeaches.nsw.gov.au)

Reason: To ensure the work is carried out in accordance with the determination and the statutory requirements of other departments, authorities or bodies.

3. **Prescribed Conditions**

- (a) All building works must be carried out in accordance with the requirements of the Building Code of Australia (BCA).
- (b) BASIX affected development must comply with the schedule of BASIX commitments specified within the submitted BASIX Certificate (demonstrated compliance upon plans/specifications is required prior to the issue of the Construction Certificate);
- (c) A sign must be erected in a prominent position on any site on which building work, subdivision work or demolition work is being carried out:
 - (i) showing the name, address and telephone number of the Principal Certifier for the work, and
 - (ii) showing the name of the principal contractor (if any) for any building work and a telephone number on which that person may be contacted outside working hours, and
 - (iii) stating that unauthorised entry to the work site is prohibited.

Any such sign is to be maintained while the building work, subdivision work or demolition work is being carried out, but must be removed when the work has been completed.
- (d) Residential building work within the meaning of the Home Building Act 1989 must not be carried out unless the Principal Certifier for the development to which the work

relates (not being the Council) has given the Council written notice of the following information:

- (i) in the case of work for which a principal contractor is required to be appointed:
 - A. the name and licence number of the principal contractor, and
 - B. the name of the insurer by which the work is insured under Part 6 of that Act,
- (ii) in the case of work to be done by an owner-builder:
 - A. the name of the owner-builder, and
 - B. if the owner-builder is required to hold an owner-builder permit under that Act, the number of the owner-builder permit.

If arrangements for doing the residential building work are changed while the work is in progress so that the information notified under becomes out of date, further work must not be carried out unless the Principal Certifier for the development to which the work relates (not being the Council) has given the Council written notice of the updated information.

- (e) Development that involves an excavation that extends below the level of the base of the footings of a building on adjoining land, the person having the benefit of the development consent must, at the person's own expense:
 - (i) protect and support the adjoining premises from possible damage from the excavation, and
 - (ii) where necessary, underpin the adjoining premises to prevent any such damage.
 - (iii) must, at least 7 days before excavating below the level of the base of the footings of a building on an adjoining allotment of land, give notice of intention to do so to the owner of the adjoining allotment of land and furnish particulars of the excavation to the owner of the building being erected or demolished.
 - (iv) the owner of the adjoining allotment of land is not liable for any part of the cost of work carried out for the purposes of this clause, whether carried out on the allotment of land being excavated or on the adjoining allotment of land.

In this clause, allotment of land includes a public road and any other public place.

Reason: Legislative requirement.

4. **General Requirements**

- (a) Unless authorised by Council:
Building construction and delivery of material hours are restricted to:
 - 7.00 am to 5.00 pm inclusive Monday to Friday,
 - 8.00 am to 1.00 pm inclusive on Saturday,
 - No work on Sundays and Public Holidays.

Demolition and excavation works are restricted to:

- 8.00 am to 5.00 pm Monday to Friday only.

(Excavation work includes the use of any excavation machinery and the use of jackhammers, rock breakers, excavators, loaders and the like, regardless of whether the activities disturb or alter the natural state of the existing ground stratum or are breaking up/removing materials from the site).

- (b) Construction certificate plans are to be in accordance with all finished levels identified on approved plans. Notes attached to plans indicating tolerances to levels are not approved.
- (c) Should any asbestos be uncovered on site, its demolition and removal must be carried out in accordance with WorkCover requirements and the relevant Australian Standards.
- (d) At all times after the submission of the Notice of Commencement to Council, a copy of the Development Consent and Construction Certificate is to remain onsite at all times until the issue of an Occupation Certificate. The consent shall be available for perusal of any Authorised Officer.
- (e) Where demolition works have been completed and new construction works have not commenced within 4 weeks of the completion of the demolition works that area affected by the demolition works shall be fully stabilised and the site must be maintained in a safe and clean state until such time as new construction works commence.
- (f) Onsite toilet facilities (being either connected to the sewer or an accredited sewer management facility) for workers are to be provided for construction sites at a rate of 1 per 20 persons.
- (g) Prior to the release of the Construction Certificate, payment of the following is required:
 - i) Long Service Levy - Payment should be made to Service NSW (online or in person) or alternatively to Northern Beaches Council in person at a Customer Service Centre. Payment is not required where the value of the works is less than \$250,000. The Long Service Levy is calculated on 0.25% of the building and construction work. The levy rate and level in which it applies is subject to legislative change. The applicable fee at the time of payment of the Long Service Levy will apply.
 - ii) Section 7.11 or Section 7.12 Contributions Plan – Payment must be made to Northern Beaches Council. Where the subject land to which the development is proposed is subject to either a Section 7.11 or 7.12 Contributions Plan, any contribution to which the development is liable under the respective plan that applies is to be paid to Council. The outstanding contribution will be indexed at time of payment in accordance with the relevant Contributions Plan.
 - iii) Housing and Productivity Contribution - Payment must be made on the NSW Planning Portal for development to which this contribution applies. The amount payable is subject to indexation at the time of payment.
- (h) The applicant shall bear the cost of all works associated with the development that occurs on Council's property.
- (i) No skip bins, building materials, demolition or excavation waste of any nature, and no hoist, plant or machinery (crane, concrete pump or lift) shall be placed on Council's footpaths, roadways, parks or grass verges without Council Approval.
- (j) Demolition materials and builders' wastes are to be removed to approved waste/recycling centres.
- (k) No trees or native shrubs or understorey vegetation on public property (footpaths, roads, reserves, etc.), on the land to be developed, or within adjoining properties, shall be removed or damaged during excavation or construction unless specifically approved in this consent including for the erection of any fences, hoardings or other temporary works.
- (l) Prior to the commencement of any development onsite for:

- i) Building/s that are to be erected
- ii) Building/s that are situated in the immediate vicinity of a public place and is dangerous to persons or property on or in the public place
- iii) Building/s that are to be demolished
- iv) For any work/s that is to be carried out
- v) For any work/s that is to be demolished

The person responsible for the development site is to erect or install on or around the development area such temporary structures or appliances (wholly within the development site) as are necessary to protect persons or property and to prevent unauthorised access to the site in order for the land or premises to be maintained in a safe or healthy condition. Upon completion of the development, such temporary structures or appliances are to be removed within 7 days.

- (m) A "Road Opening Permit" must be obtained from Council, and all appropriate charges paid, prior to commencement of any work on Council property. The owner/applicant shall be responsible for all public utilities and services in the area of the work, shall notify all relevant Authorities, and bear all costs associated with any repairs and/or adjustments as those Authorities may deem necessary.
- (n) The works must comply with the relevant Ausgrid Network Standards and SafeWork NSW Codes of Practice.
- (o) Should any construction cranes be utilised on site, they are to be fitted with bird deterrents along the counterweight to discourage raptor (bird) nesting activity. Deterrents are to remain in place until cranes are dismantled. Selection of deterrent methods is to be undertaken in accordance with the recommendations of a suitably qualified ecologist.
- (p) Requirements for new swimming pools/spas or existing swimming pools/spas affected by building works.
 - (1) Child resistant fencing is to be provided to any swimming pool or lockable cover to any spa containing water and is to be consistent with the following;

Relevant legislative requirements and relevant Australian Standards (including but not limited) to:

- (i) Swimming Pools Act 1992
- (ii) Swimming Pools Amendment Act 2009
- (iii) Swimming Pools Regulation 2018
- (iv) Australian Standard AS1926 Swimming Pool Safety
- (v) Australian Standard AS1926.1 Part 1: Safety barriers for swimming pools
- (vi) Australian Standard AS1926.2 Part 2: Location of safety barriers for swimming pools.
- (2) A 'KEEP WATCH' pool safety and aquatic based emergency sign, issued by Royal Life Saving is to be displayed in a prominent position within the pool/spa area.
- (3) Filter backwash waters shall be conveyed to the Sydney Water sewerage system in sewered areas or managed on-site in unsewered areas in a manner that does not cause pollution, erosion or run off, is separate from the irrigation area for any wastewater system and is separate from any onsite stormwater management system.

- (4) Swimming pools and spas must be registered with the Division of Local Government.

Reason: To ensure that works do not interfere with reasonable amenity expectations of residents and the community.

FEES / CHARGES / CONTRIBUTIONS

5. Security Bond

A bond (determined from cost of works) of \$2,000 and an inspection fee in accordance with Council's Fees and Charges paid as security are required to ensure the rectification of any damage that may occur to the Council infrastructure contained within the road reserve adjoining the site as a result of construction or the transportation of materials and equipment to and from the development site.

An inspection fee in accordance with Council adopted fees and charges (at the time of payment) is payable for each kerb inspection as determined by Council (minimum (1) one inspection).

All bonds and fees shall be deposited with Council prior to Construction Certificate or demolition work commencing, and details demonstrating payment are to be submitted to the Certifier prior to the issue of the Construction Certificate.

To process the inspection fee and bond payment a Bond Lodgement Form must be completed with the payments (a copy of the form is attached to this consent and alternatively a copy is located on Council's website at www.northernbeaches.nsw.gov.au).

Reason: To ensure adequate protection of Council's infrastructure.

BUILDING WORK – BEFORE ISSUE OF A CONSTRUCTION CERTIFICATE

6. Vehicle Crossings Application

The Applicant is to submit an application with Council for driveway levels to construct one vehicle crossing 3.0 metres wide in accordance with Northern Beaches Council Standard Drawing Normal Low in accordance with Section 138 of the Roads Act 1993.

Note, driveways are to be in plain concrete only.

The fee associated with the assessment and approval of the application is to be in accordance with Council's Fee and Charges.

A Council approval is to be submitted to the Certifier prior to the issue of the Construction Certificate.

Reason: To facilitate suitable vehicular access to private property.

7. Geotechnical Report Recommendations have been Incorporated into Designs and Structural Plans

The recommendations of the risk assessment required to manage the hazards as identified in the Geotechnical Report referenced in Condition 1 of this consent are to be incorporated into the construction plans.

Prior to issue of the Construction Certificate, Form 2 of the Geotechnical Risk Management Policy for Pittwater (Appendix 5 of P21 DCP) is to be completed and submitted to the Certifier.

Details demonstrating compliance are to be submitted to the Certifier prior to the issue of a Construction Certificate.

Reason: To ensure geotechnical risk is mitigated appropriately.

8. Compliance with standards (Demolition):

The development is required to be carried out in accordance with all relevant Australian Standards.

Details demonstrating compliance with the relevant Australian Standard are to be submitted to Council prior to the commencement of demolition works.

Reason: To ensure the development is constructed in accordance with appropriate standards.

9. Compliance with Standards

The development is required to be carried out in accordance with all relevant Australian Standards.

Details demonstrating compliance with the relevant Australian Standard are to be submitted to the Certifier prior to the issue of the Construction Certificate.

Reason: To ensure the development is constructed in accordance with appropriate standards.

CONDITIONS THAT MUST BE ADDRESSED PRIOR TO ANY COMMENCEMENT

10. Tree Removal Within the Property

a) this consent approves the removal of existing prescribed trees on the subject site as listed below:

i) tree 5 - *Glochidion ferdinandi*.

b) a qualified AQF level 5 Arborist shall identify these trees on site and tag or mark prior to removal.

Reason: To enable authorised development works.

11. Tree Removal Within the Road Reserve

a) this consent approves the removal of existing trees within the road reserve as listed below:

i) tree 3 - *Stenocarpus sinuatus*.

b) a qualified AQF level 5 Arborist shall identify these trees on site and tag or mark prior to removal.

c) removal of the approved tree/s by the applicant in the road reserve shall only be undertaken by a Council approved tree contractor. Details of currently approved tree contractors can be obtained from Northern Beaches Council's Trees Services business unit prior to removal.

Reason: Public liability.

12. Sediment and Erosion Controls

For developments that include more than 2500sqm of disturbance:

A Soil and Water Management plan (SWMP), in accordance with section 2.3 of the Blue Book, must be prepared and certified by a suitably qualified professional.

For sites larger than 250sqm and less than 2500sqm of disturbance:

An Erosion and Sediment Control Plan (ESCP) must be prepared by a suitably qualified person in accordance with the following considerations and documents:

- Sites that have slopes exceeding 20% (measured in any direction across the site), and/or where works are within the high-water mark or adjacent to a waterway or watercourses are considered environmentally sensitive areas. These sites require a site-specific ESCP which must be prepared and certified by a suitably qualified professional,
- The guidelines set out in the NSW Department of Housing manual 'Managing Urban Stormwater: Soils and Construction Certificate – Volume 1, 4th Edition (2004)' (the Blue Book), and
- The 'Guidelines for Erosion and Sediment Control on Building Sites' (Department of Planning, Housing and Infrastructure).

The ESCP must include the following as a minimum:

- Site Boundaries and contours,
- Approximate location of trees and other vegetation, showing items for removal or retention (consistent with any other plans attached to the application),
- Location of site access, proposed roads and other impervious areas (e.g. parking area and site facilities),
- Existing and proposed drainage patterns with stormwater discharge points,
- Locations and methods of all erosion and sediment controls that must include sediment fences, stabilised site access, materials and waste stockpiles locations, location of any stormwater pits on the site and how they are going to be protected,
- North point and scale,
- Type of erosion control measures to divert and slow run-off around and within the site.

Environmentally sensitive areas (i.e. Sites that have slopes exceeding 20% and/or where works are within the high-water mark or adjacent to a waterway or watercourses) must also consider:

- Identify and mark any environmentally sensitive areas on and immediately next to the site and how you will protect these, including any appropriate buffer zones (for example, marking them out as 'no-go' areas),
- Details on vegetation you will clear, as well as areas of vegetation you will keep (mark no go areas),
- Detail on soil information and location(s) of problem soil types, especially dispersive soils and potential or actual acid sulfate soils,
- Location of any natural waterways that could receive run-off and how these will be protected these from run-off.

For sites smaller than 250sqm or where the disturbance is less than 50sqm:

Run-off and erosion controls must be implemented to prevent soil erosion, water pollution or

the discharge of loose sediment on the surrounding land by:

- Diverting uncontaminated run-off around cleared or disturbed areas, and
- Erecting a silt fence and providing any other necessary sediment control measures that will prevent debris escaping into drainage systems, waterways or adjoining properties, and
- Preventing the tracking of sediment by vehicles onto roads, and
- Stockpiling top soil, excavated materials, construction and landscaping supplies and debris within the lot.
- Identifying any environmentally sensitive areas on and immediately next to the site, and demonstrating how these will be protected (for example, by designation as no-go areas).

Details demonstrating compliance with the relevant requirements above are to be submitted to the Certifier, and the measures implemented, prior to the commencement of works.

Reason: To ensure no substance other than rainwater enters the stormwater system and waterways.

DURING BUILDING WORK

13. **Tree and Vegetation Protection**

a) existing trees and vegetation shall be retained and protected, including:

- i) all trees within the site not approved for removal, including trees and vegetation nominated for retention on the approved Plans,
- ii) all trees and vegetation located on adjoining properties,
- iii) all trees and vegetation within the road reserve.

b) tree protection shall be undertaken as follows:

- i) tree protection shall be in accordance with AS 4970-2009 Protection of trees on development sites, and any recommendations of an approved Arboricultural Impact Assessment,
- ii) existing ground levels shall be maintained within the tree protection zone of trees to be retained, unless authorised by an Arborist/Project Arborist with minimum AQF Level 5 in arboriculture,
- iii) removal of existing tree roots at or >25mm (Ø) diameter is not permitted without consultation with an Arborist/Project Arborist with minimum AQF Level 5 in arboriculture,
- iv) no excavated material, building material storage, site facilities, nor landscape materials are to be placed within the canopy dripline of trees and other vegetation required to be retained,
- v) structures are to bridge tree roots at or >25mm (Ø) diameter unless directed by an Arborist/Project Arborist with minimum AQF Level 5 in arboriculture on site,
- vi) excavation for stormwater lines and all other utility services is not permitted within the tree protection zone, without consultation with an Arborist/Project Arborist with minimum AQF Level 5 in arboriculture including advice on root protection measures,
- vii) should either or all of v) or vi) occur during site establishment and construction works, an Arborist/Project Arborist with minimum AQF Level 5 in arboriculture shall provide recommendations for tree protection measures. Details including photographic evidence of works undertaken shall be submitted by the Arborist/Project Arborist to the Principal Certifier,
- viii) any temporary access to, or location of scaffolding within the tree protection zone of a protected tree or any other tree to be retained during the construction works is to be undertaken using the protection measures specified in sections 4.5.3 and 4.5.6 of AS 4970-2009 Protection of trees on development sites,
- ix) the activities listed in section 4.2 of AS 4970-2009 Protection of trees on development sites, shall not occur within the tree protection zone of any tree on the lot or any tree on an adjoining

site,

x) tree pruning from within the site to enable approved works shall not exceed 10% of any tree canopy, and shall be in accordance with AS 4373-2007 Pruning of amenity trees,

xi) the tree protection measures specified in this clause must: be in place before work commences on the site, be maintained in good condition during the construction period, and remain in place for the duration of the construction works.

c) the Principal Certifier must ensure that:

i) If activated, the arboricultural works listed in a) and b) are undertaken and certified by an Arborist/Project Arborist as complaint to AS 4970-2009 Protection of trees on development sites, and any recommendations of an approved Arboricultural Impact Assessment.

Reason: Tree and vegetation protection.

14. Road Reserve

The applicant shall ensure the public footways and roadways adjacent to the site are maintained in a safe condition at all times during the course of the work.

Reason: Public safety.

15. Geotechnical Requirements

All recommendations (if any) included in the Geotechnical Report referenced in Condition 1 of this consent are required to be complied with during works.

Reason: To ensure geotechnical risk is mitigated appropriately.

16. Survey Certificate

A survey certificate prepared by a Registered Surveyor is to be provided demonstrating all perimeter walls columns and or other structural elements, floor levels and the finished roof/ridge height are in accordance with the approved plans.

Details demonstrating compliance are to be submitted to the Principal Certifier when the external structure of the building is complete.

Reason: To demonstrate the proposal complies with the approved plans.

17. Maintenance of Sediment and Erosion Controls

Erosion and sediment controls must be adequately maintained and monitored at all times, particularly surrounding periods of rain, and shall remain in proper operation until all development activities have been completed and the site is in a state where no substance other than rainwater can enter the stormwater system and waterways.

All sediment control measures must be maintained at, or above, their design capacity.

Where more than 2500 square metres of land are disturbed or if the site has a slope of more than 20%, a self-auditing program must be developed for the site. A site inspection using a log book or inspection test plan (ITP) must be undertaken by the site supervisor:

- at least each week
- immediately before site closure
- immediately following rainfall events that cause runoff.

Details demonstrating compliance must be provided to the Certifier during demolition and

building works.

Reason: Protection of the receiving environment and to ensure no substance other than rainwater enters the stormwater system and waterways.

BEFORE ISSUE OF THE OCCUPATION CERTIFICATE

18. Required Tree Planting

a) one locally native tree shall be planted within the property boundary to achieve at least 6 metres height at maturity, and in accordance with the following:

i) tree planting shall be a minimum pre-ordered planting size of 75 litres; generally selected from Northern Beaches Council's Native Planting Guide, or Council's Tree Guide; meet the requirements of AS2303 – Tree Stock for Landscape Use; planted into a prepared planting hole 1m x 1m x 600mm depth generally, backfilled with a sandy loam mix or approved similar, mulched to 75mm depth minimum and maintained, and watered until established; and shall be located at least 3.0 metres from buildings and other trees or more, at least 1.5 metres from common boundaries; and located either within garden bed or within a prepared bed within lawn.

b) all proposed tree planting shall be positioned in locations to minimise significant impacts on neighbours in terms of blocking winter sunlight to living rooms, private open space and where the proposed location of trees may otherwise be positioned to minimise any significant loss of views from neighbouring and nearby dwellings and from public spaces.

c) details demonstrating compliance are to be submitted to the Principal Certifier prior to the issue of any Occupation Certificate.

Reason: To maintain environmental amenity.

19. Street Tree Planting

a) street tree planting shall be installed in accordance with the following:

i) install one of either *Angophora costata*, *Banksia serrata* or *Glochidion ferdinandi*.

b) all street trees shall be a minimum pre-ordered planting size of 75 litres, and shall meet the requirements of AS2303 – Tree Stock for Landscape Use. All street trees shall be planted into a prepared planting hole 1m x 1m x 600mm depth generally, backfilled with a sandy loam mix or approved similar, mulched to 75mm depth minimum and maintained, including a four post and top and mid rail timber tree guard, and watered until established, and shall be generally located at least 2.0 metres from driveways, and shall generally be centralised within the road verge.

c) details demonstrating compliance are to be submitted to the Principal Certifier prior to the issue of any Occupation Certificate.

Reason: to maintain environmental and streetscape amenity.

20. Landscape Completion

a) landscape works are to be implemented in accordance with the approved Landscape Plan(s) (drawing LPL_1101 revision 01 by Lone Pine dated 16/12/24), and inclusive of the following conditions:

i) landscape works are to be contained within the legal property boundaries,

ii) planting shall be installed as indicated on the approved Landscape Plan(s) unless otherwise imposed by any conditions,

iii) mass planting shall be installed in a garden bed prepared with a suitable free draining soil mix and minimum 75mm depth of mulch.

b) prior to the issue of an Occupation Certificate, details (from a landscape architect, landscape designer or qualified horticulturalist) shall be submitted to the Principal Certifier, certifying that the landscape works have been completed in accordance with any conditions of consent.

Reason: Environmental amenity.

21. Stormwater Disposal

The stormwater drainage works shall be certified as compliant with all relevant Australian Standards and Codes by a suitably qualified person. Details demonstrating compliance are to be submitted to the Principal Certifier prior to the issue of an Occupation Certificate.

Reason: To ensure appropriate provision for the disposal of stormwater arising from the development.

ON-GOING CONDITIONS THAT MUST BE COMPLIED WITH AT ALL TIMES

22. Landscape Maintenance

a) if any landscape materials/components or planting under this consent fails, they are to be replaced with similar materials/components.

b) trees, shrubs and groundcovers required to be planted under this consent are to be mulched, watered and fertilised as required at the time of planting.

c) if any tree, shrub or groundcover required to be planted under this consent fails, they are to be replaced with similar species to maintain the landscape theme and be generally in accordance with the approved Landscape Plan(s) and any conditions of consent.

d) the approved landscape planted areas, whether containing lawn, gardens or planters shall in perpetuity remain as planting under the development consent, and shall not be replaced with any hard paved surfaces or structures.

Reason: To maintain local environmental amenity.

23. Geotechnical Recommendations

Any ongoing recommendations of the risk assessment required to manage the hazards identified in the Geotechnical Report referenced in Condition 1 of this consent are to be maintained and adhered to for the life of the development.

Reason: To ensure geotechnical risk is mitigated appropriately.

In signing this report, I declare that I do not have a Conflict of Interest.

Signed



Reeve Cocks, Planner

The application is determined on 07/04/2025, under the delegated authority of:



Rodney Piggott, Manager Development Assessments