

<u>Landscape vegetation:</u>	★ 321m ² lawn + garden, with 89m ² % low water use species.
<u>Rainwater tank:</u>	★ 14,000 litres. ★ Collecting from roof area = 260m ² . ★ Water to be used in: vegetation + all toilets + pool + spa.
<u>Hot Water Recirculation:</u>	★ N/A.
<u>Swimming pool / Spa:</u>	★ Pool: 80 kilolitres, with cover; Spa:8 kilolitres, with cover.
<u>Toilets, Showerheads, Taps:</u>	★ Showerheads '4★' (4.5-6.0 L/min), Toilets '4★', Kitchen Taps '5★', Bathroom taps '5★'.

<u>Roof:</u>	★ Slate tiled roof + R1.0 insulation blanket to underside. ★ 'Dark' colour.
<u>Ceilings:</u>	★ Minimum R4.0 insulation to all ceilings with roof above. ★ Minimum R2.5 insulation to all ceilings with balcony/terrace above. ★ Rated with sealed exhaust ventilation. Not rated with down-lights.
<u>External Walls:</u>	★ Brick veneer + R2.5 insulation to Ground floor & first floor walls. ★ Brick + R1.5 insulation to basement level external walls. ★ 'Light' colour.
<u>Internal Walls:</u>	★ Brick to all internal walls.
<u>Glazing:</u>	★ (see * 'GLAZING NOTES':)
<u>Floors:</u>	★ Concrete floors throughout with timber & tile coverings (as per plans). ★ R1.0 insulation to all floors with 'Garage' or outside air below.

	'BASIX TARGETS' set for AccuRate	AccuRate 22 nd Run
COOLING ENERGY (MJ/m ² /yr)	(< 26.2)	25.8 ✓
HEATING ENERGY (MJ/m ² /yr)	(< 42.8)	39.6 ✓

<u>Cooling:</u>	★ Air-conditioner; 3-phase, < 2.5 EER to Living & Bed areas.
<u>Heating:</u>	★ Air-conditioner; 3-phase, < 2.5 EER to Living & Bed areas.
<u>Water Heating:</u>	★ Gas instantaneous, 3.0 'Star'.
<u>Energy Efficient Lighting:</u>	★ Compact fluorescent or LED to: Nil.
<u>Cooking:</u>	★ Gas cook-top, electric oven.
<u>Ventilation:</u>	★ Kitchen + Bathrooms + Laundry: exhaust ducted & sealed; manual switch 'on'/'off'.
<u>Refrigerator space:</u>	★ Well ventilated.
<u>Clothes drying lines:</u>	★ Outdoor line installed.
<u>Swimming Pool / Spa:</u>	★ Timers to pumps; Solar (gas boosted) heating.
<u>Alternative Energy Supply:</u>	★ Photovoltaic, 10.0 kilowatt peak.

<u>GLAZING TYPE</u>	<u>LOCATION</u>
NFRC: Uw= 5.4, SHGC=0.58. eg aluminium-framed single-glazed 'Low-e' glass.	• All louvred glazing + 'W04'.
NFRC: Uw= 2.9, SHGC=0.44. eg Improved-aluminium-framed double-glazed 'Low-e' glass;	• All bi-fold & swing door type glazing.
NFRC: Uw= 2.9, SHGC=0.51. eg Improved-alumnium-framed double-glazed 'Low-e' glass;	• All fixed, and remaining stacker and sliding glazing.
Double-glazed 'opal' translucent. eg aluminium-framed double-glazed obscure glass.	• Skylights.
External adjustable louvred shutters.	• As per plans + 'W18' WIR glazing.
Increased overhang = 600 mm projection.	• Above 'W20'.

 northern
beaches
council

**THIS PLAN IS TO BE READ IN
CONJUNCTION WITH
THE CONDITIONS OF DEVELOPMENT
CONSENT**

DA2021/0733

This Drawing must not be used for Construction unless signed as Approved

 © Copyright - This document is and shall remain the property of
CM Studio Pty Ltd.

CM Studio Conditions of Use: This Document may only be used for the
purpose for which it was commissioned and in accordance with the terms of
engagement for the commission.

Project:
Molong Estate
10 Molong Street, North Curl Curl
Lot 6 DP 224946

Project number 2020_117

Client:
Amy Wild + Gary Brewer

Drawing Number: Issue 1
DA002
Date 27/05/21

Drawing:
Basix Commitments

Scale

Drawn by: AT/NL/EV Checked by: AT/MB



THIS PLAN IS TO BE READ IN CONJUNCTION WITH THE CONDITIONS OF DEVELOPMENT CONSENT

DA2021/0733

Demolished

Proposed

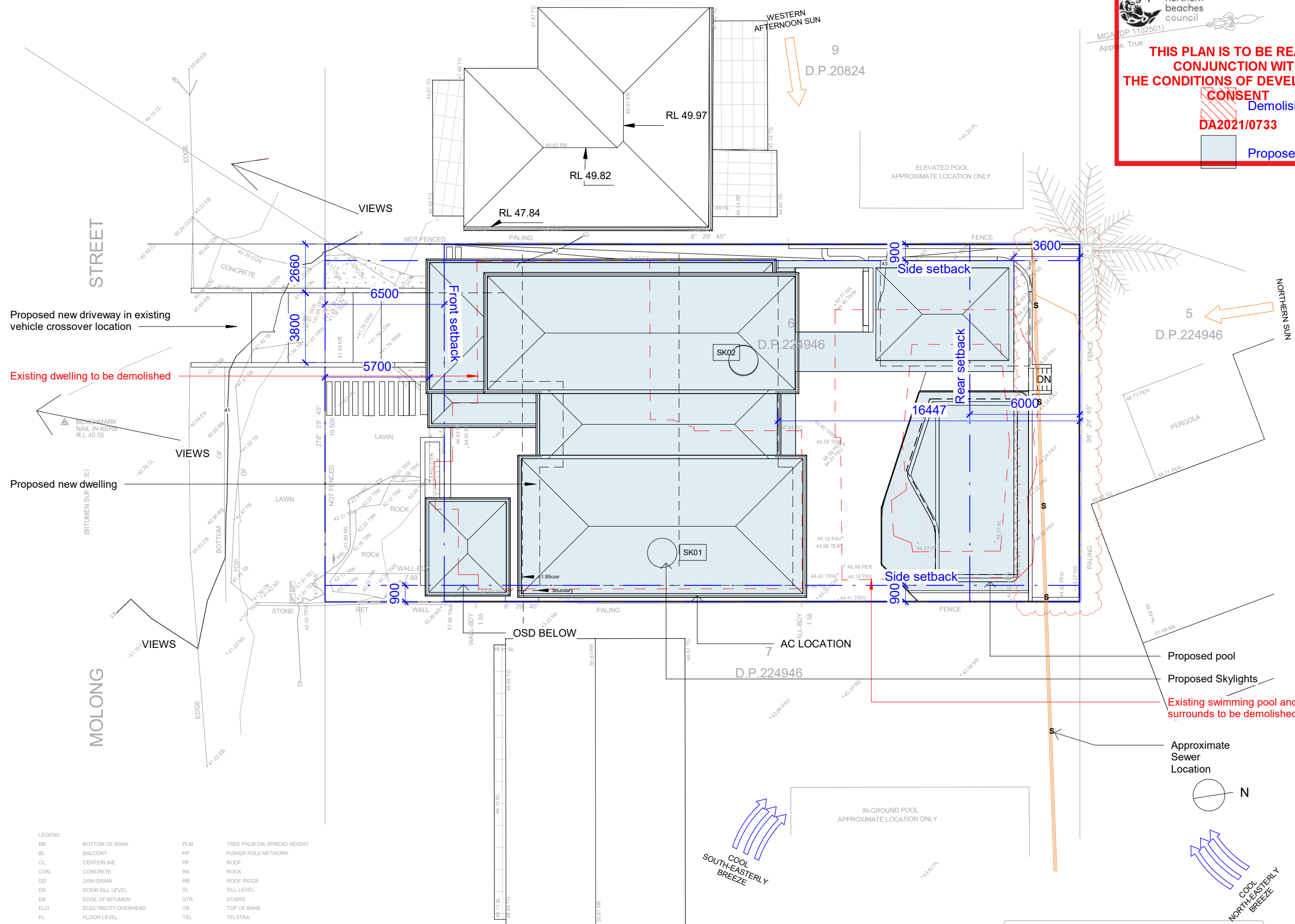

This Drawing must not be used for Construction unless signed as Approved

© Copyright - This document is and shall remain the property of CM Studio Pty Ltd.

CM Studio Conditions of Use: This Document may only be used for the purpose for which it was commissioned and in accordance with the terms of engagement for the commission.

Project:
Molong Estate
10 Molong Street, North Curl Curl
Lot 6 DP 224946

Project number 2020_117

Client:
Amy Wild + Gary Brewer

Drawing Number: DA101
Issue 2

Date 09/07/21

Drawing:
Site Plan and Site Analysis

Scale 1 : 200

Drawn by: AT/NL/EV Checked by: AT/MB

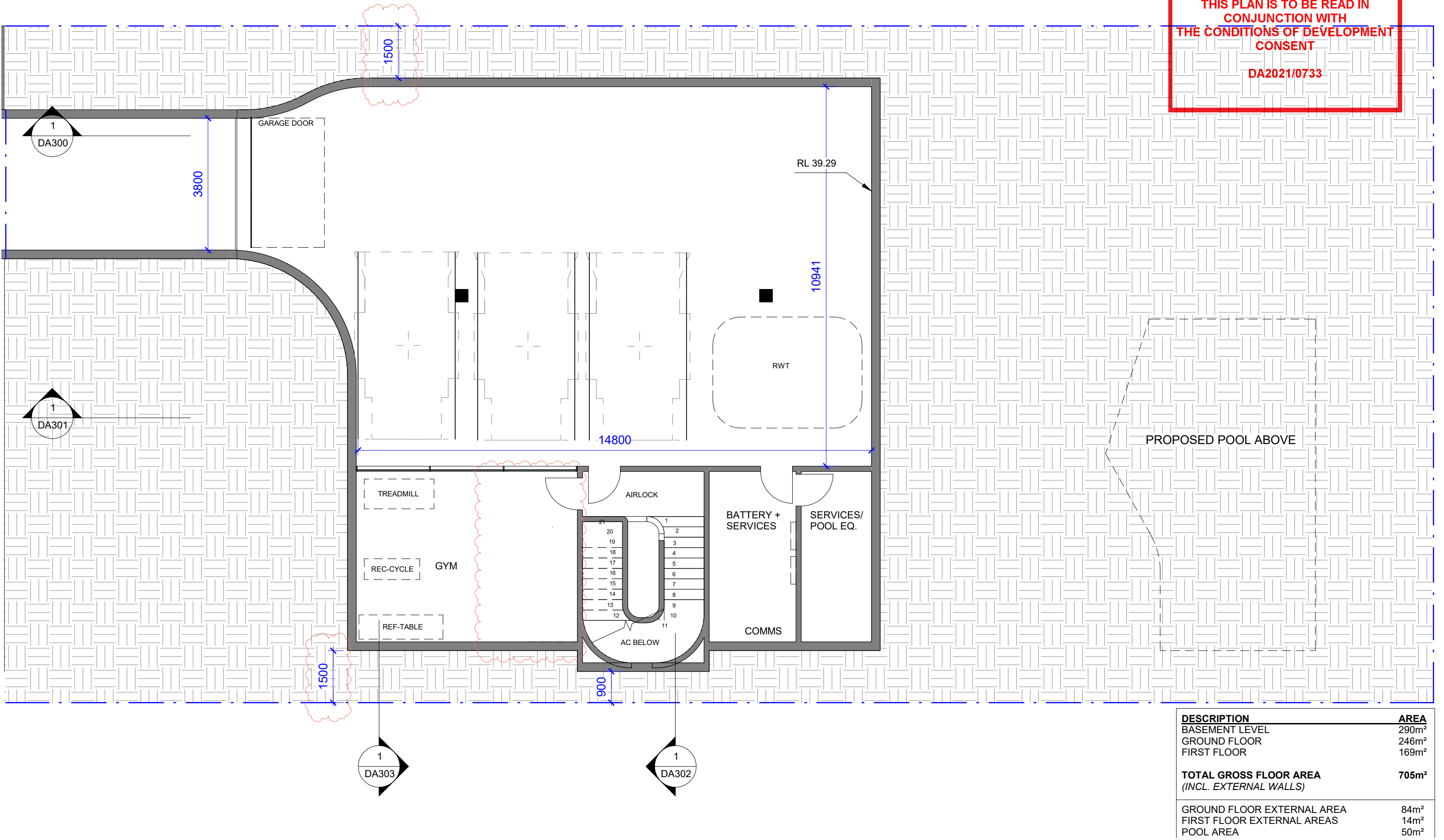

DESCRIPTION	AREA
BASEMENT LEVEL	290m ²
GROUND FLOOR	246m ²
FIRST FLOOR	169m ²
TOTAL GROSS FLOOR AREA (INCL. EXTERNAL WALLS)	705m²
GROUND FLOOR EXTERNAL AREA	84m ²
FIRST FLOOR EXTERNAL AREAS	14m ²
POOL AREA	50m ²

This Drawing must not be used for Construction unless signed as Approved

© Copyright - This document is and shall remain the property of CM Studio Pty Ltd.
CM Studio Conditions of Use: This Document may only be used for the purpose for which it was commissioned and in accordance with the terms of engagement for the commission.

Project:
Molong Estate
10 Molong Street, North Curl Curl
Lot 6 DP 224946

Project number 2020_117

Client:
Amy Wild + Gary Brewer

Drawing Number: Issue 2
DA102

Date 09/07/21

Drawing:
Basement Floor Plan

Scale 1 : 100
Drawn by: AT/NL/EV Checked by: AT/MB

3600

DA2021/0733



DESCRIPTION	AREA
BASEMENT LEVEL	290m ²
GROUND FLOOR	246m ²
FIRST FLOOR	169m ²
TOTAL GROSS FLOOR AREA <i>(INCL. EXTERNAL WALLS)</i>	705m²
GROUND FLOOR EXTERNAL AREA	84m ²
FIRST FLOOR EXTERNAL AREAS	14m ²
POOL AREA	50m ²

Ground levels within 1.5 metres (m) of the rear boundary are to be maintained and landscaping is to be retained and supplemented with new species or replaced as per the approved Landscape plan.

Drawn by: **AT/NL/EV** Checked by: **AT/MB**



CM Studio Conditions of Use: This Document may only be used for the purpose for which it was commissioned and in accordance with the terms of engagement for the commission.

Project number 2020 117

THIS PLAN IS TO BE READ IN
CONJUNCTION WITH
THE CONDITIONS OF DEVELOPMENT
CONSENT

DA2021/0733

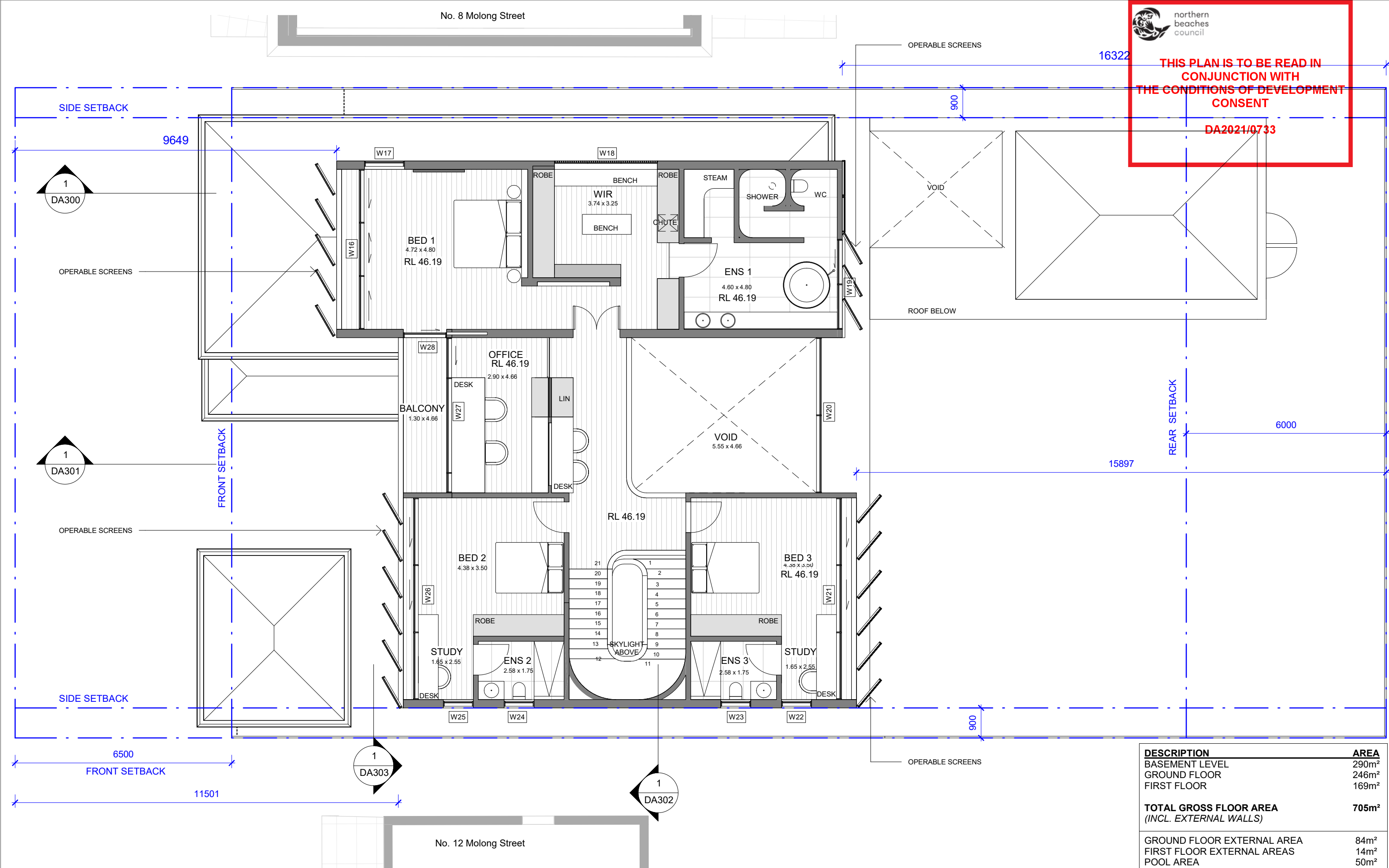

This Drawing must not be used for Construction unless signed as Approved

© Copyright - This document is and shall remain the property of
CM Studio Pty Ltd.

CM Studio Conditions of Use: This Document may only be used for the
purpose for which it was commissioned and in accordance with the terms of
engagement for the commission.

Project:
Molong Estate
10 Molong Street, North Curl Curl
Lot 6 DP 224946

Project number 2020_117

Client:
Amy Wild + Gary Brewer

Drawing Number: Issue 1
DA104

Date 27/05/21

Drawing:
First Floor Plan

Scale 1 : 100

Drawn by: AT/NL/EV Checked by: AT/MB

Existing dwelling to be demolished

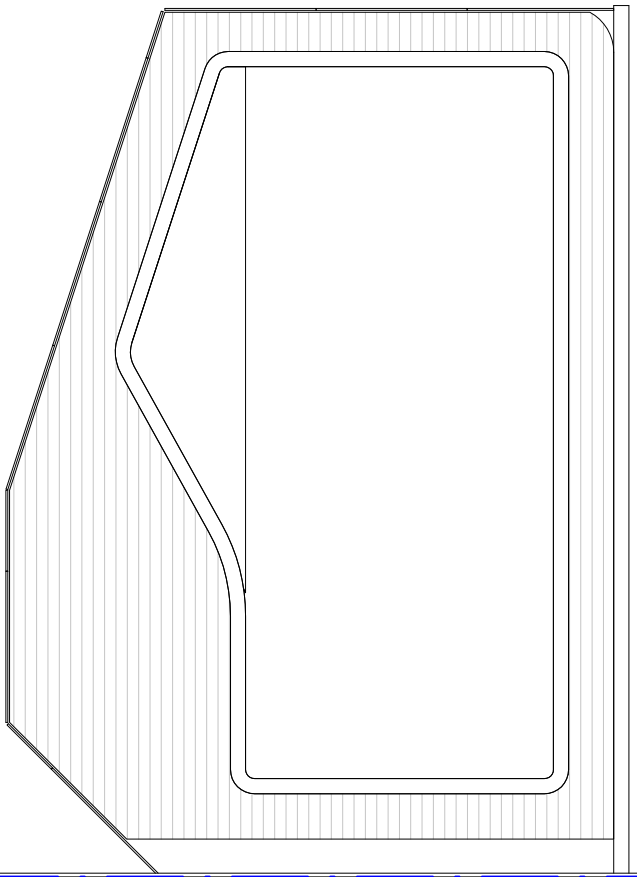
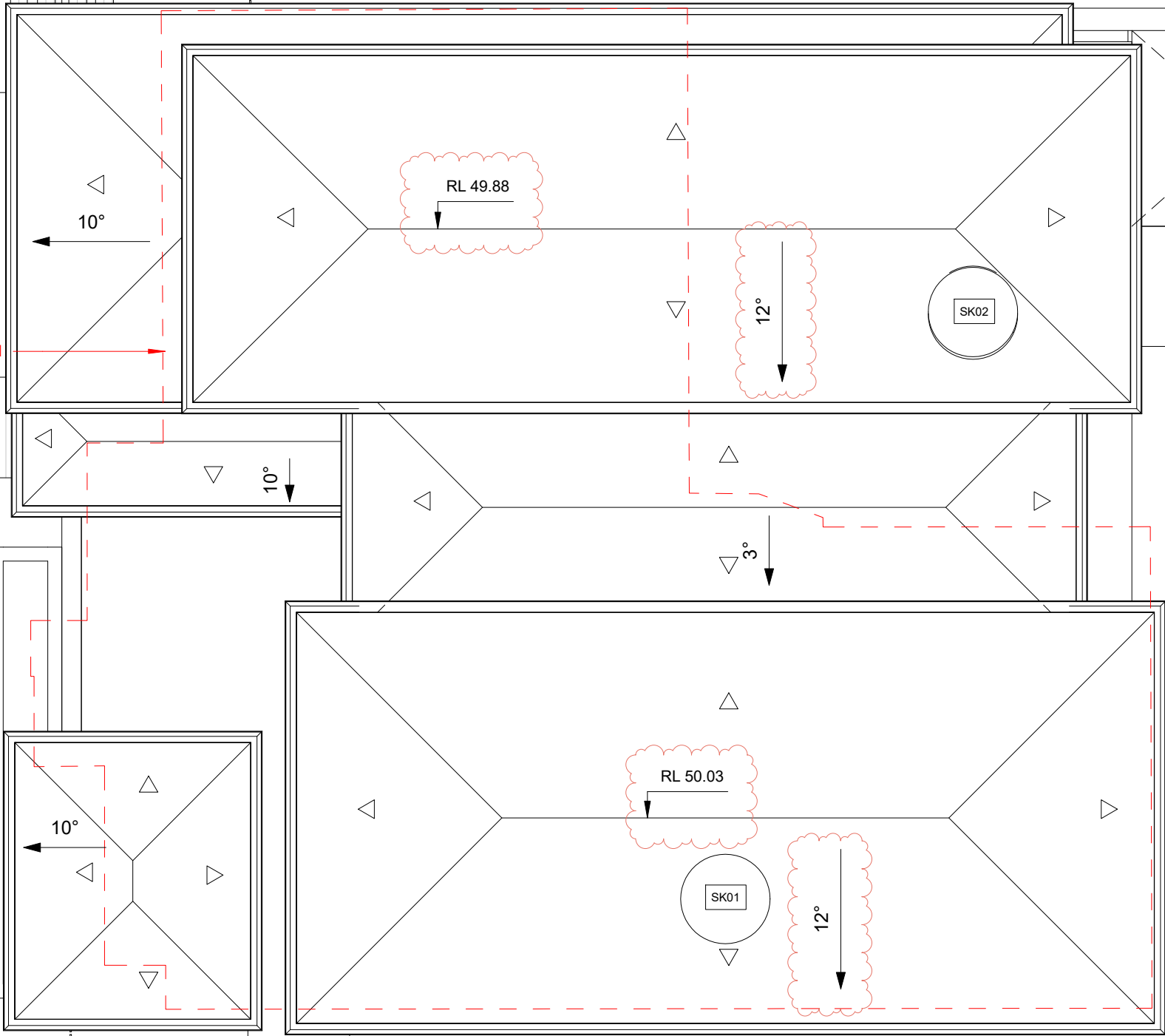

This Drawing must not be used for Construction unless signed as Approved

© Copyright - This document is and shall remain the property of
CM Studio Pty Ltd.

CM Studio Conditions of Use: This Document may only be used for the
purpose for which it was commissioned and in accordance with the terms of
engagement for the commission.

Project:
Molong Estate
10 Molong Street, North Curl Curl
Lot 6 DP 224946

Project number 2020_117

Client:
Amy Wild + Gary Brewer

Drawing Number: DA107 Issue 2

Date 09/07/21

Drawing:
Roof Plan

Scale 1 : 100

Drawn by: AT/NL/EV Checked by: AT/MB

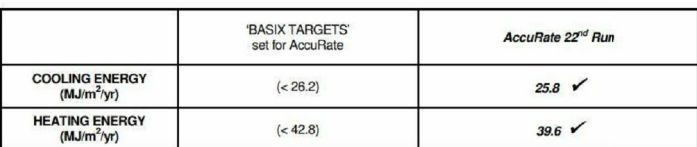

Drawn by: **AT/NL/EV** Checked by: **AT/MB**



northern
beaches
council

THIS PLAN IS TO BE READ IN
CONJUNCTION WITH
THE CONDITIONS OF DEVELOPMENT
CONSENT

DA2021/0733

1

North Elevation - Outbuilding

1 : 100

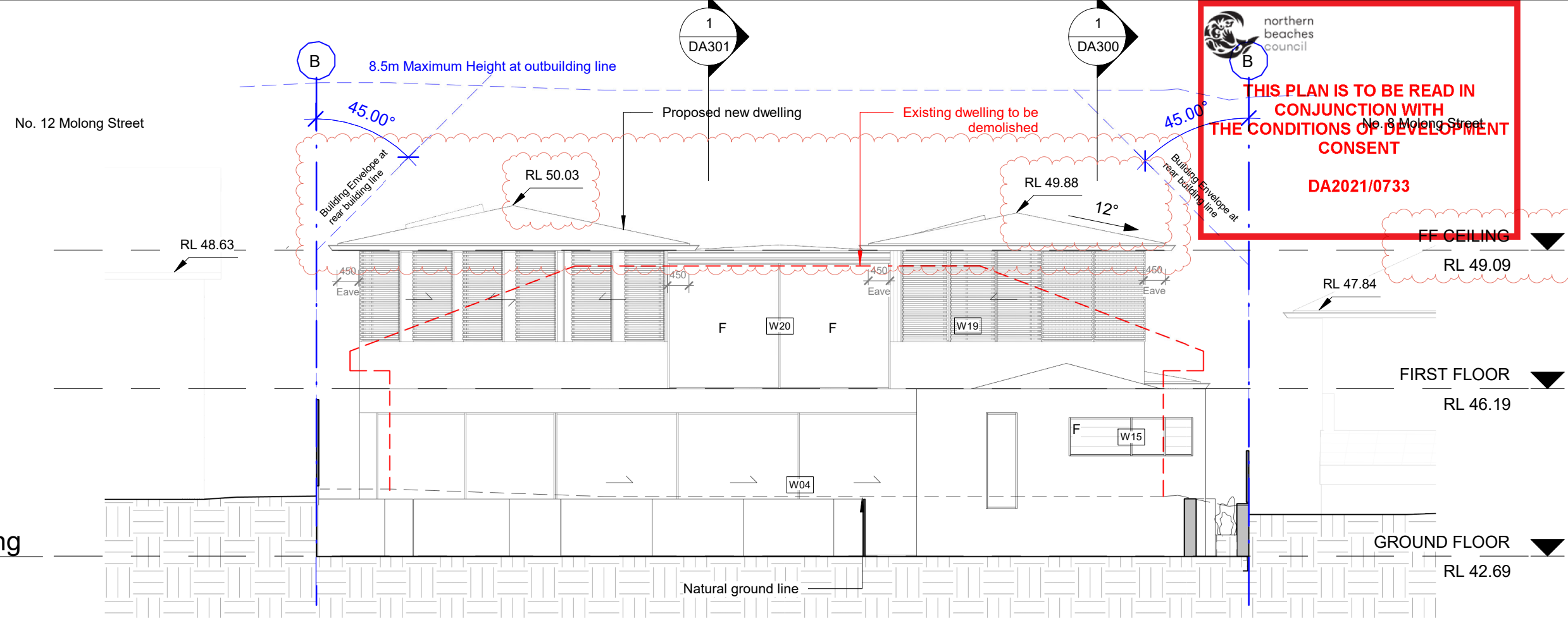

2

North Elevation - Main dwelling

1 : 100

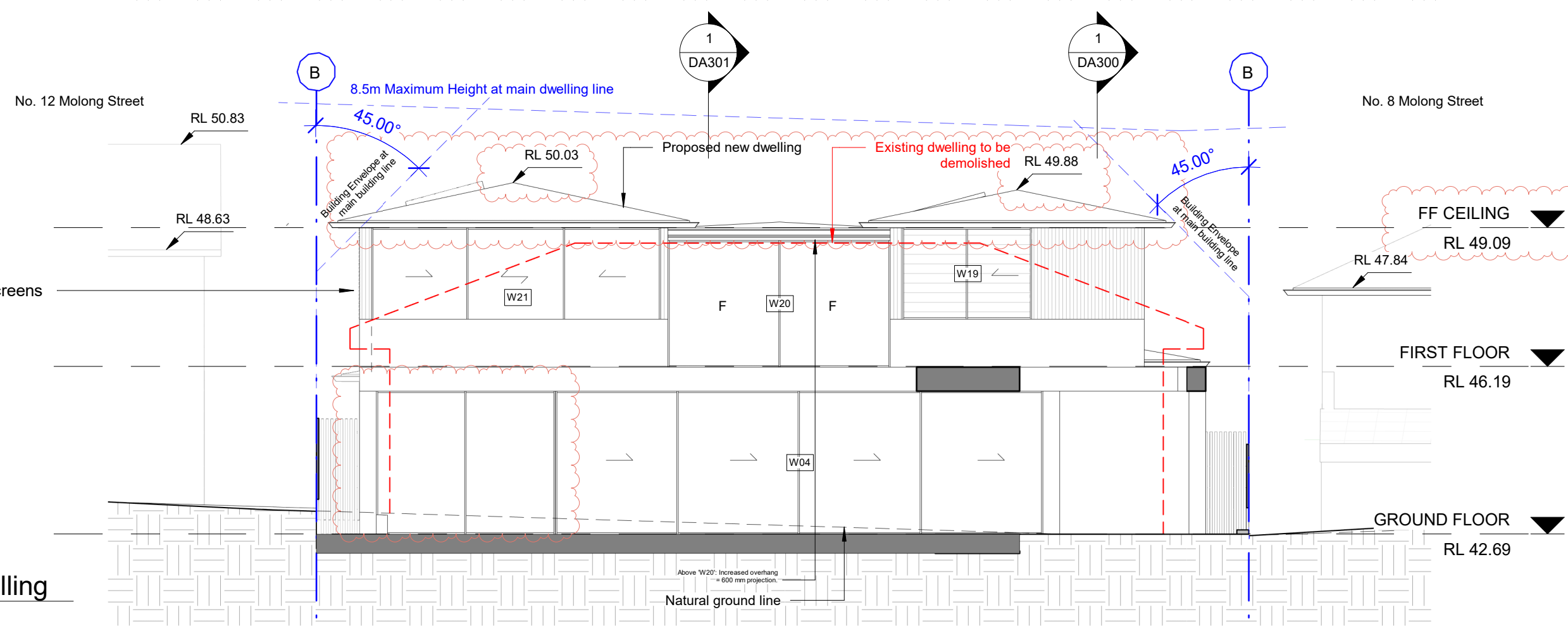

This Drawing must not be used for Construction unless signed as Approved

© Copyright - This document is and shall remain the property of CM Studio Pty Ltd.

CM Studio Conditions of Use: This Document may only be used for the purpose for which it was commissioned and in accordance with the terms of engagement for the commission.

Project:
Molong Estate
10 Molong Street, North Curl Curl
Lot 6 DP 224946

Project number
2020_117

Client:
Amy Wild + Gary Brewer

Drawing Number:
DA202

Date
09/07/21

Drawing:
Elevation North (Rear)

Scale
1 : 100

Drawn by: AT/NL/EV Checked by: AT/MB



THIS PLAN IS TO BE READ IN
CONJUNCTION WITH
THE CONDITIONS OF DEVELOPMENT
CONSENT

DA2021/0733

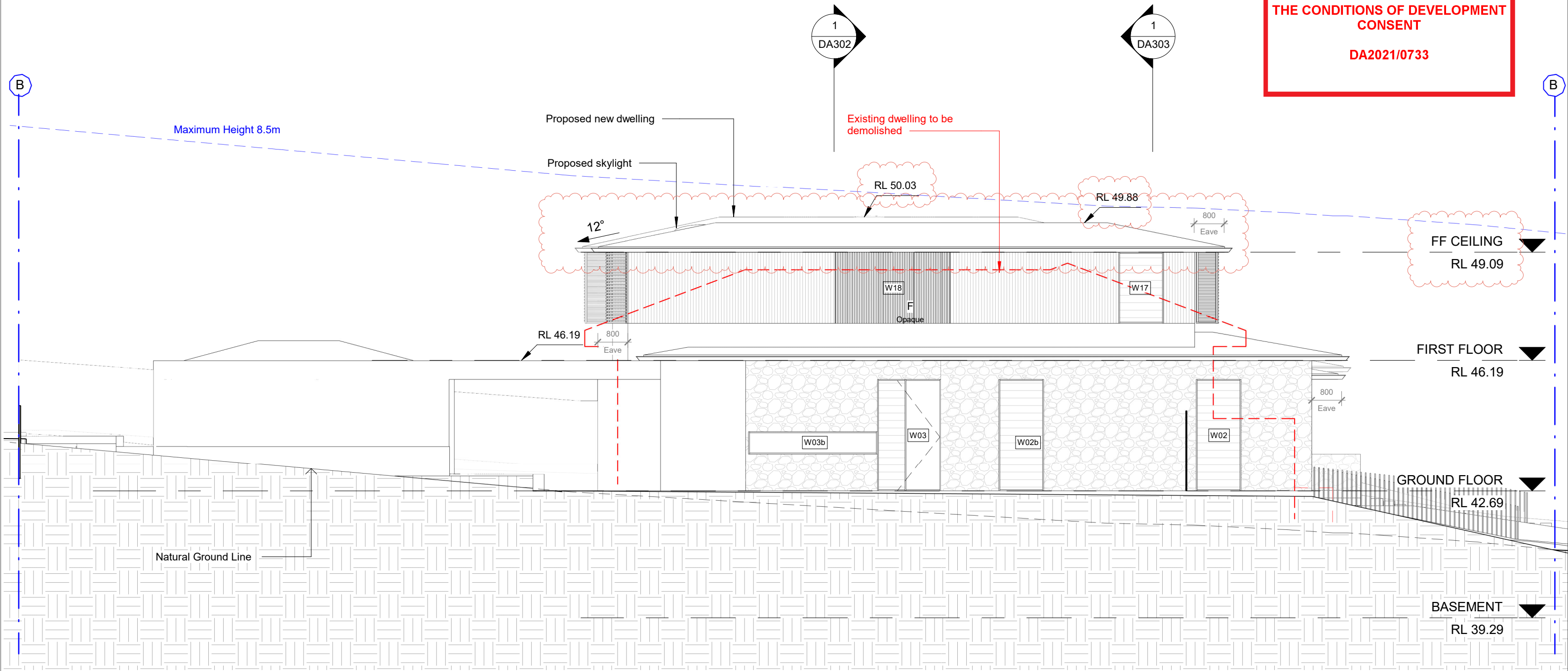

This Drawing must not be used for Construction unless signed as Approved

© Copyright - This document is and shall remain the property of
CM Studio Pty Ltd.

CM Studio Conditions of Use: This Document may only be used for the
purpose for which it was commissioned and in accordance with the terms of
engagement for the commission.

Project:
Molong Estate
10 Molong Street, North Curl Curl
Lot 6 DP 224946

Project number 2020_117

Client:
Amy Wild + Gary Brewer

Drawing Number: Issue 2
DA203

Date 09/07/21

Drawing:
Elevation West

Scale 1 : 100

Drawn by: AT/NL/EV Checked by: AT/MB

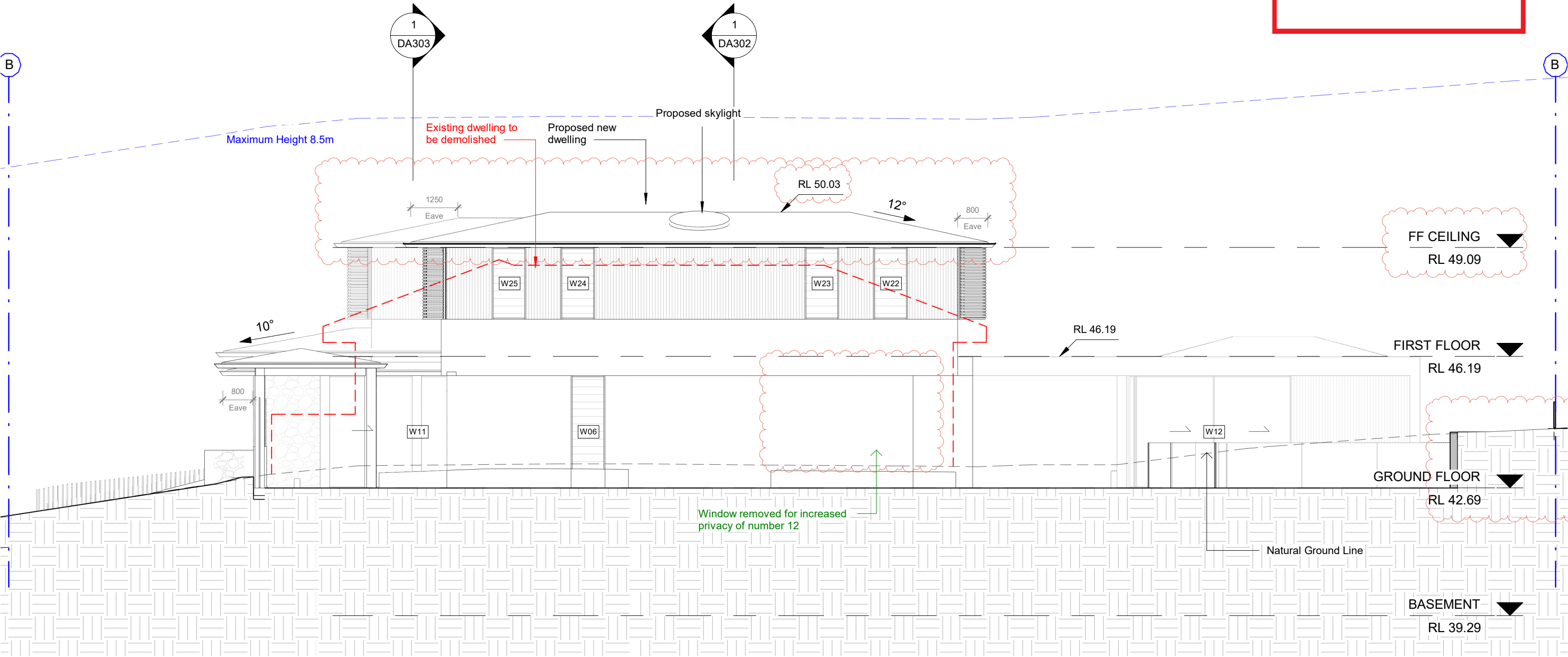

This Drawing must not be used for Construction unless signed as Approved

© Copyright - This document is and shall remain the property of
CM Studio Pty Ltd.

CM Studio Conditions of Use: This Document may only be used for the
purpose for which it was commissioned and in accordance with the terms of
engagement for the commission.

Project:

Molong Estate

10 Molong Street, North Curl Curl
Lot 6 DP 224946

Project number

2020_117

Client:

Amy Wild + Gary Brewer

Drawing Number:

DA204

Date

Issue 2

09/07/21

Drawing:

Elevation East

Scale

1 : 100

Drawn by: AT/NL/EV Checked by: AT/MB



northern
beaches
council

THIS PLAN IS TO BE READ IN
CONJUNCTION WITH
THE CONDITIONS OF DEVELOPMENT
CONSENT

DA2021/0733

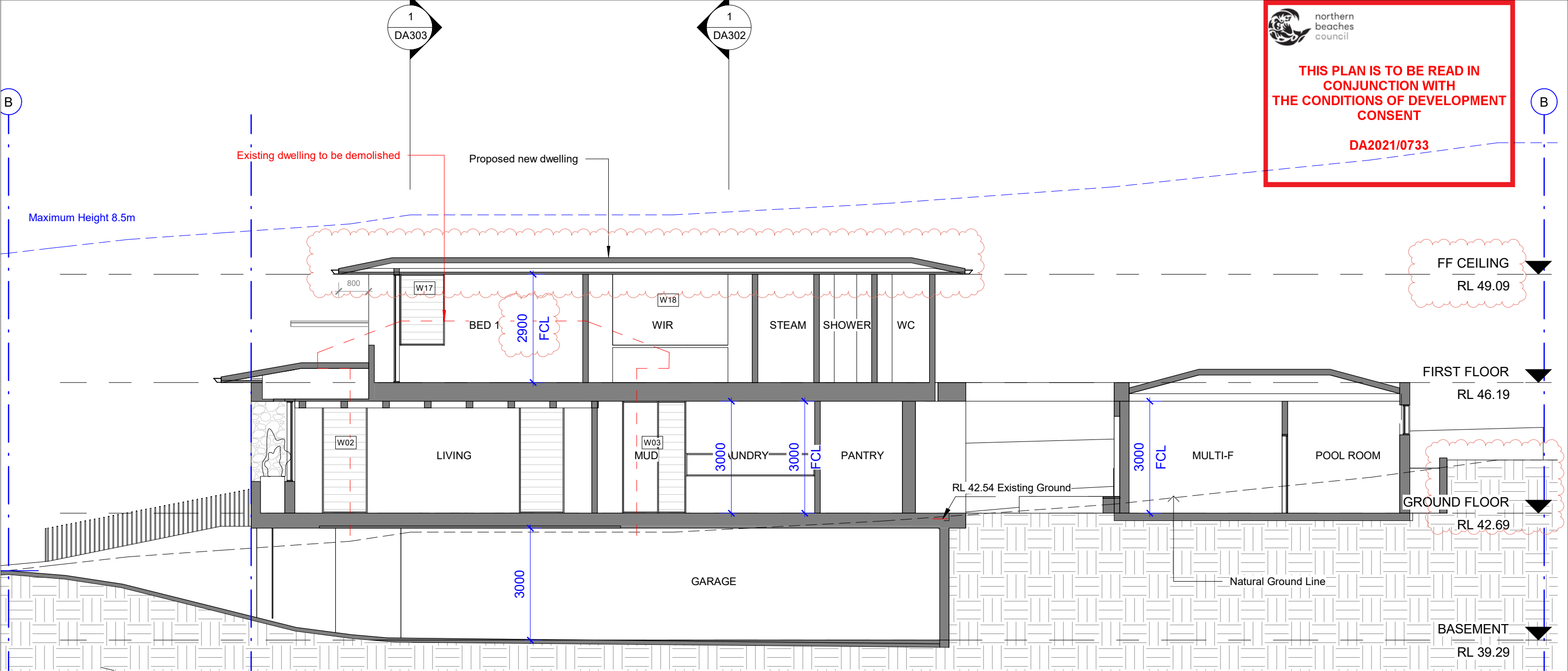

GLAZING TYPE	LOCATION
NFRC: Uw= 5.4, SHGC=0.58. eg aluminium-framed single-glazed 'Low-e' glass.	• All louvred glazing + 'W04'.
NFRC: Uw= 2.9, SHGC=0.44. eg Improved-aluminium-framed double-glazed 'Low-e' glass;	• All bi-fold & swing door type glazing.
NFRC: Uw= 2.9, SHGC=0.51. eg Improved-aluminium-framed double-glazed 'Low-e' glass;	• All fixed, and remaining stacker and sliding glazing.
Double-glazed 'opal' translucent. eg aluminium-framed double-glazed obscure glass.	• Skylights.
External adjustable louvred shutters.	• As per plans + 'W18' WIR glazing.
Increased overhang = 600 mm projection.	• Above 'W20'.

Roof:	★ Slate tiled roof + R1.0 insulation blanket to underside. ★ 'Dark' colour.
Ceilings:	★ Minimum R4.0 insulation to all ceilings with roof above. ★ Minimum R2.5 insulation to all ceilings with balcony/terrace above. ★ Rated with sealed exhaust ventilation. Not rated with down-lights.
External Walls:	★ Brick veneer + R2.5 insulation to Ground floor & first floor walls. ★ Brick + R1.5 insulation to basement level external walls. ★ 'Light' colour.
Internal Walls:	★ Brick to all internal walls.
Glazing:	★ (see "GLAZING NOTES")
Floors:	★ Concrete floors throughout with timber & tile coverings (as per plans). ★ R1.0 insulation to all floors with 'Garage' or outside air below.

	'BASIX TARGETS' set for AccuRate	AccuRate 22 nd Run
COOLING ENERGY (MJ/m ² /yr)	(< 26.2)	25.8 ✓
HEATING ENERGY (MJ/m ² /yr)	(< 42.8)	39.6 ✓

This Drawing must not be used for Construction unless signed as Approved

© Copyright - This document is and shall remain the property of
CM Studio Pty Ltd.
CM Studio Conditions of Use: This Document may only be used for the
purpose for which it was commissioned and in accordance with the terms of
engagement for the commission.

Project:
Molong Estate
10 Molong Street, North Curl Curl
Lot 6 DP 224946

Project number 2020_117

Client:
Amy Wild + Gary Brewer

Drawing Number: Issue 2
DA300

Date 09/07/21

Drawing:
Section A
Scale 1 : 100
Drawn by: AT/NL/EV Checked by: AT/MB

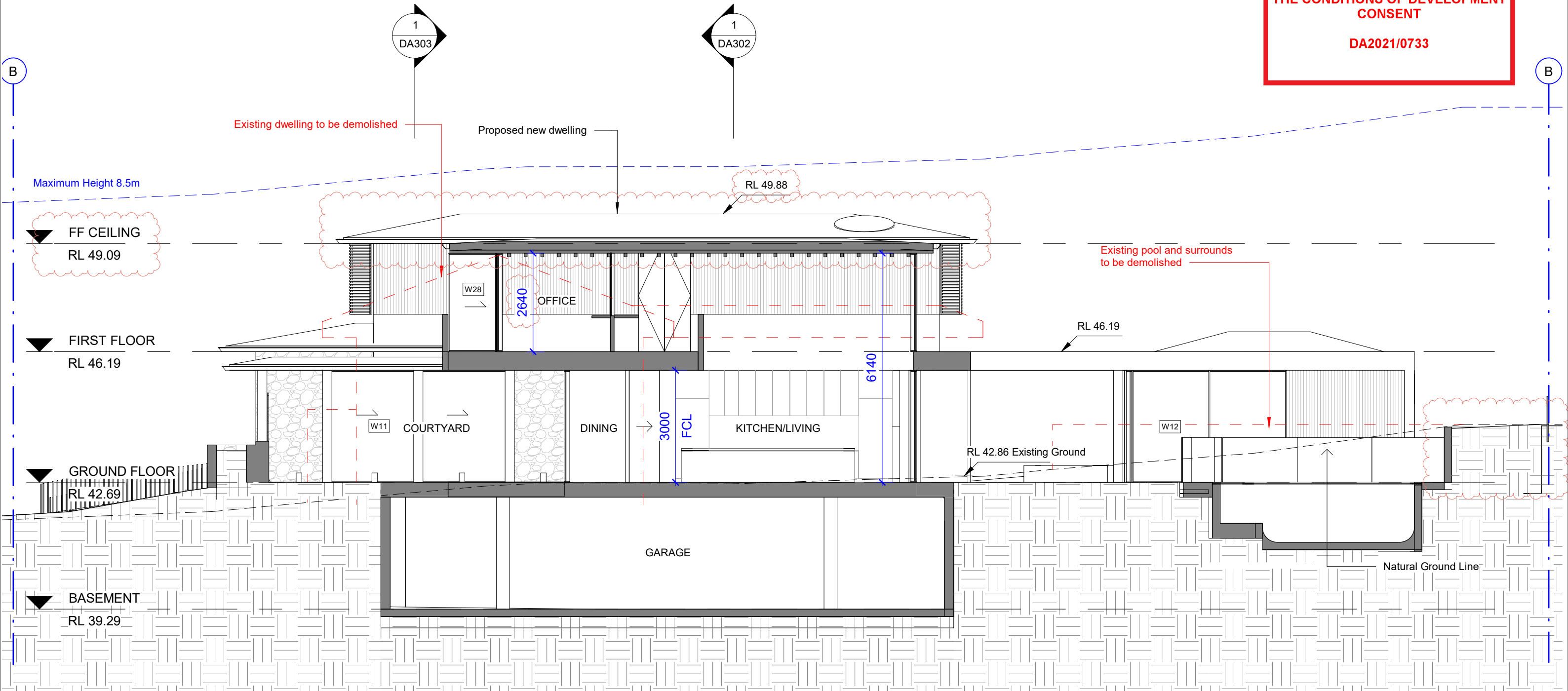

This Drawing must not be used for Construction unless signed as Approved

© Copyright - This document is and shall remain the property of
CM Studio Pty Ltd.

CM Studio Conditions of Use: This Document may only be used for the
purpose for which it was commissioned and in accordance with the terms of
engagement for the commission.

Project:
Molong Estate
10 Molong Street, North Curl Curl
Lot 6 DP 224946

Project number 2020_117

Client:
Amy Wild + Gary Brewer

Drawing Number: Issue 2
DA301

Date 09/07/21

Drawing:
Section B

Scale 1 : 100

Drawn by: AT/NL/EV Checked by: AT/MB

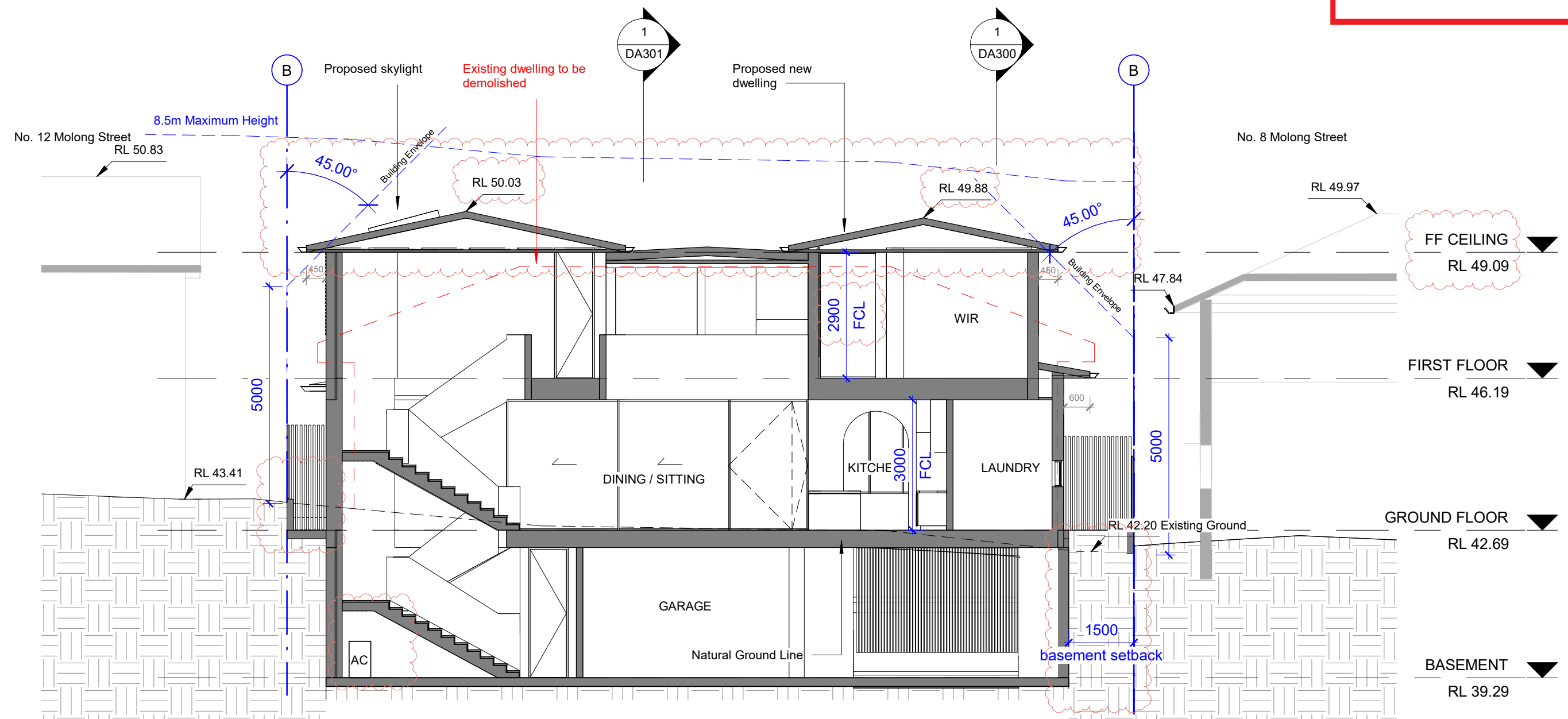

This Drawing must not be used for Construction unless signed as Approved

© Copyright - This document is and shall remain the property of
CM Studio Pty Ltd.

CM Studio Conditions of Use: This Document may only be used for the
purpose for which it was commissioned and in accordance with the terms of
engagement for the commission.

Project:
Molong Estate
10 Molong Street, North Curl Curl
Lot 6 DP 224946

Project number 2020_117

Client:
Amy Wild + Gary Brewer

Drawing Number: Issue 2
DA302

Date 09/07/21

Drawing:
Section C

Scale 1 : 100

Drawn by: AT/NL/EV Checked by: AT/MB

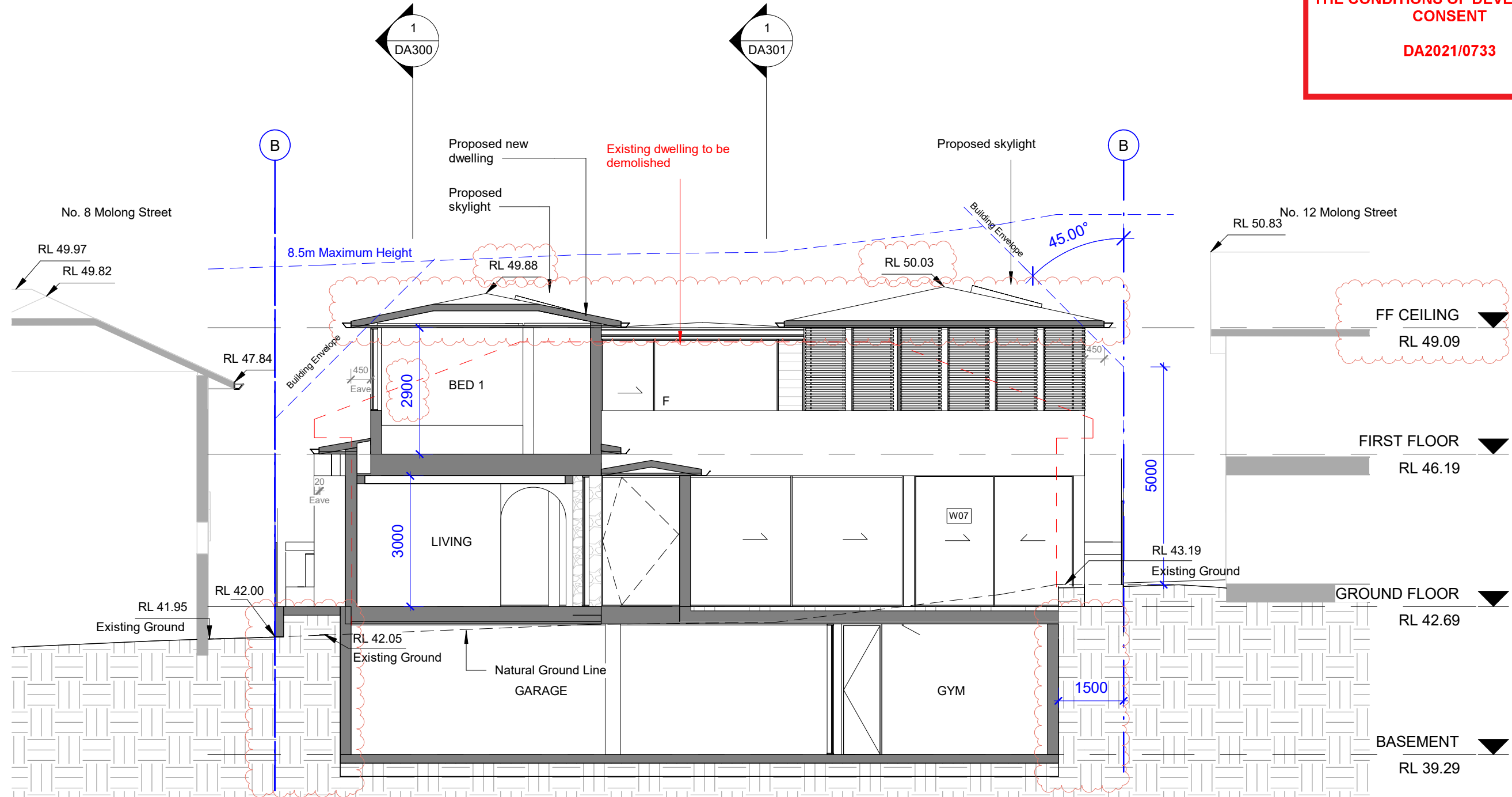

This Drawing must not be used for Construction unless signed as Approved

© Copyright - This document is and shall remain the property of CM Studio Pty Ltd.

CM Studio Conditions of Use: This Document may only be used for the purpose for which it was commissioned and in accordance with the terms of engagement for the commission.

Project:
Molong Estate
10 Molong Street, North Curl Curl
Lot 6 DP 224946

Project number 2020_117

Client:
Amy Wild + Gary Brewer

Drawing Number: DA303
Issue 2

Date 09/07/21

Drawing:
Section D

Scale 1 : 100

Drawn by: AT/NL/EV Checked by: AT/MB



northern
beaches
council

THIS PLAN IS TO BE READ IN
CONJUNCTION WITH
THE CONDITIONS OF DEVELOPMENT
CONSENT

DA2021/0733

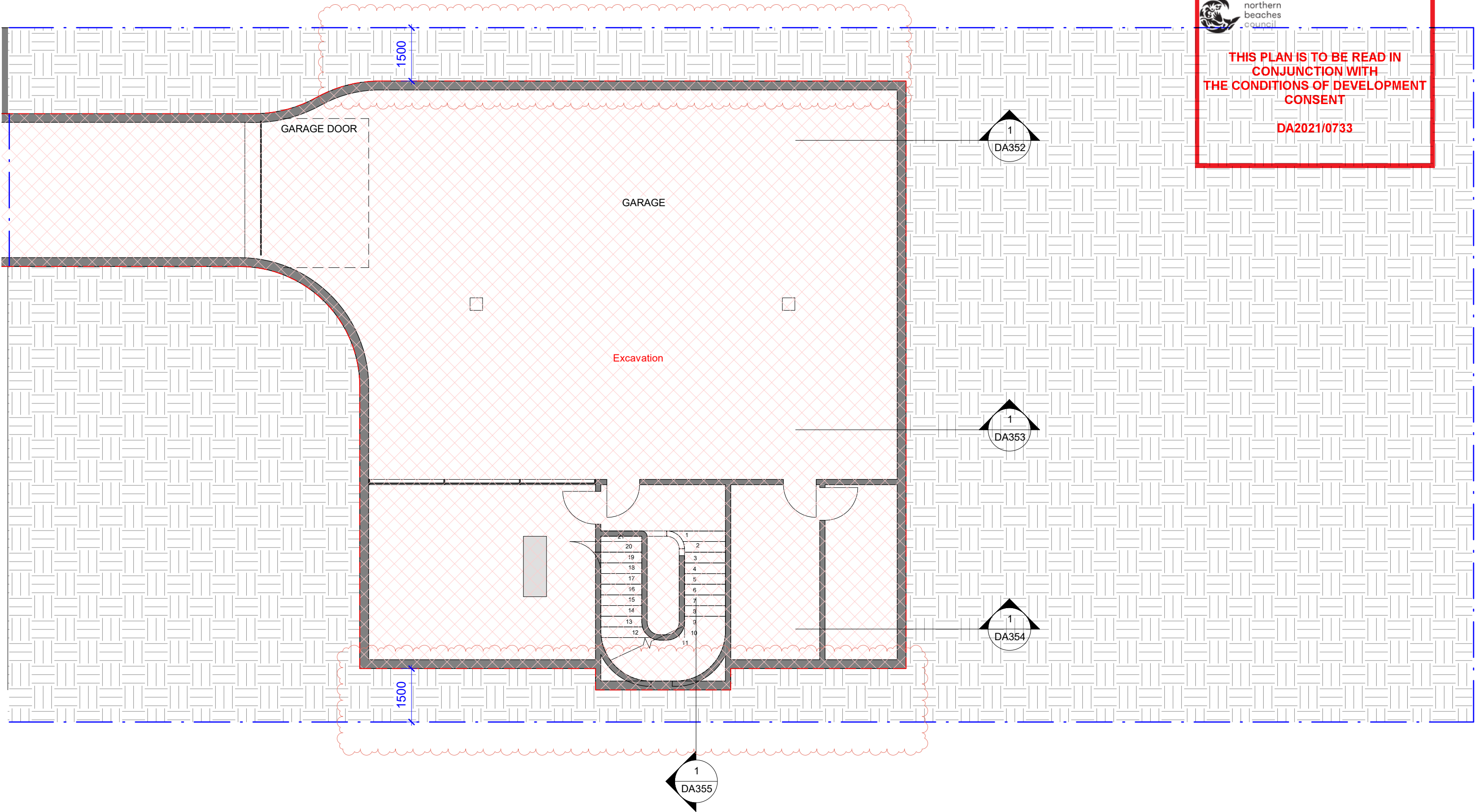

This Drawing must not be used for Construction unless signed as Approved

© Copyright - This document is and shall remain the property of CM Studio Pty Ltd.

CM Studio Conditions of Use: This Document may only be used for the purpose for which it was commissioned and in accordance with the terms of engagement for the commission.

Project:
Molong Estate
10 Molong Street, North Curl Curl
Lot 6 DP 224946

Project number 2020_117

Client:
Amy Wild + Gary Brewer

Drawing Number: Issue 2

DA350

Date 09/07/21



Drawing:
Basement Excavation Plan

Scale 1 : 100

Drawn by: AT/NL/EV Checked by: AT/MB

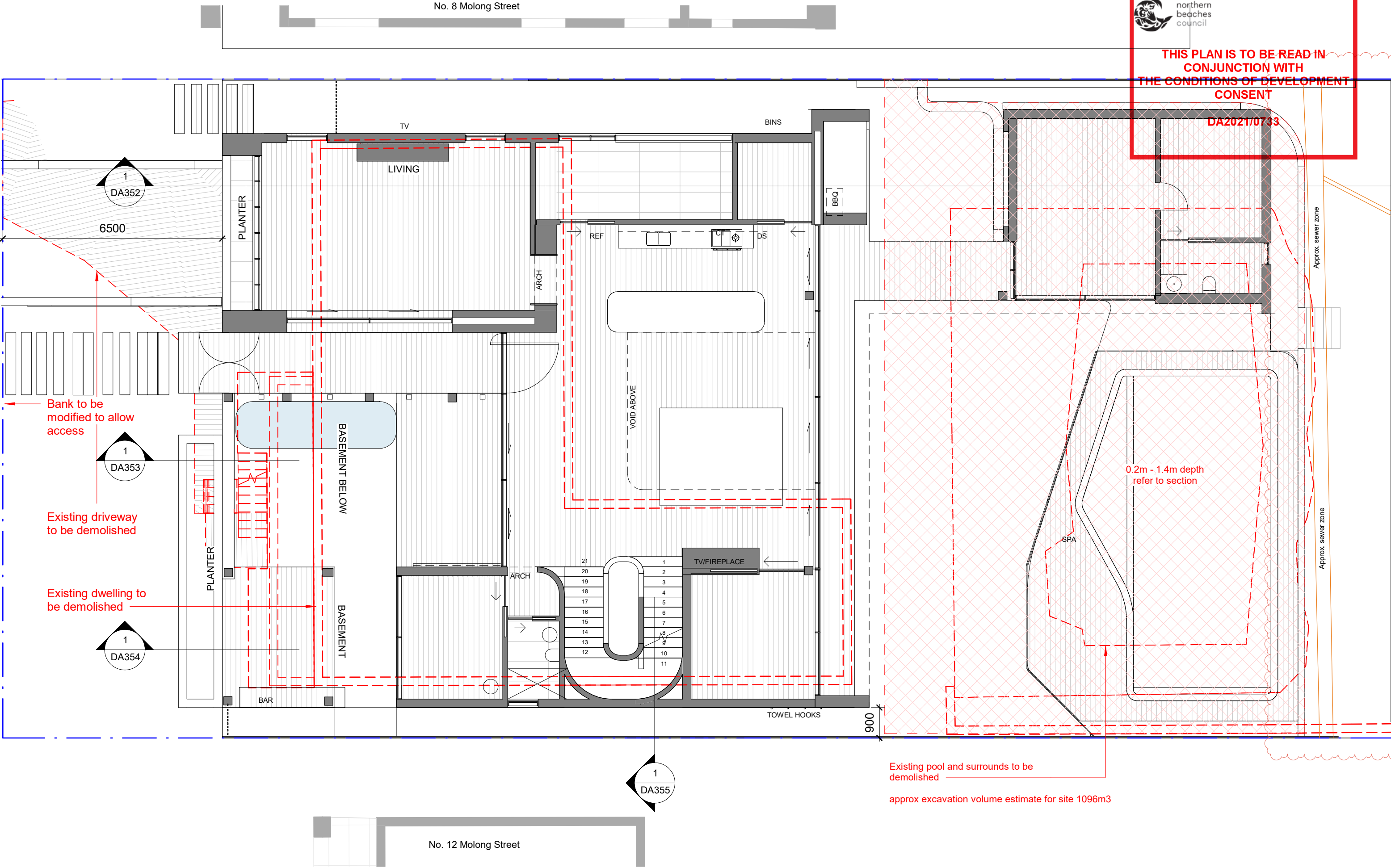

THIS PLAN IS TO BE READ IN CONJUNCTION WITH THE CONDITIONS OF DEVELOPMENT CONSENT

DA2021/0793

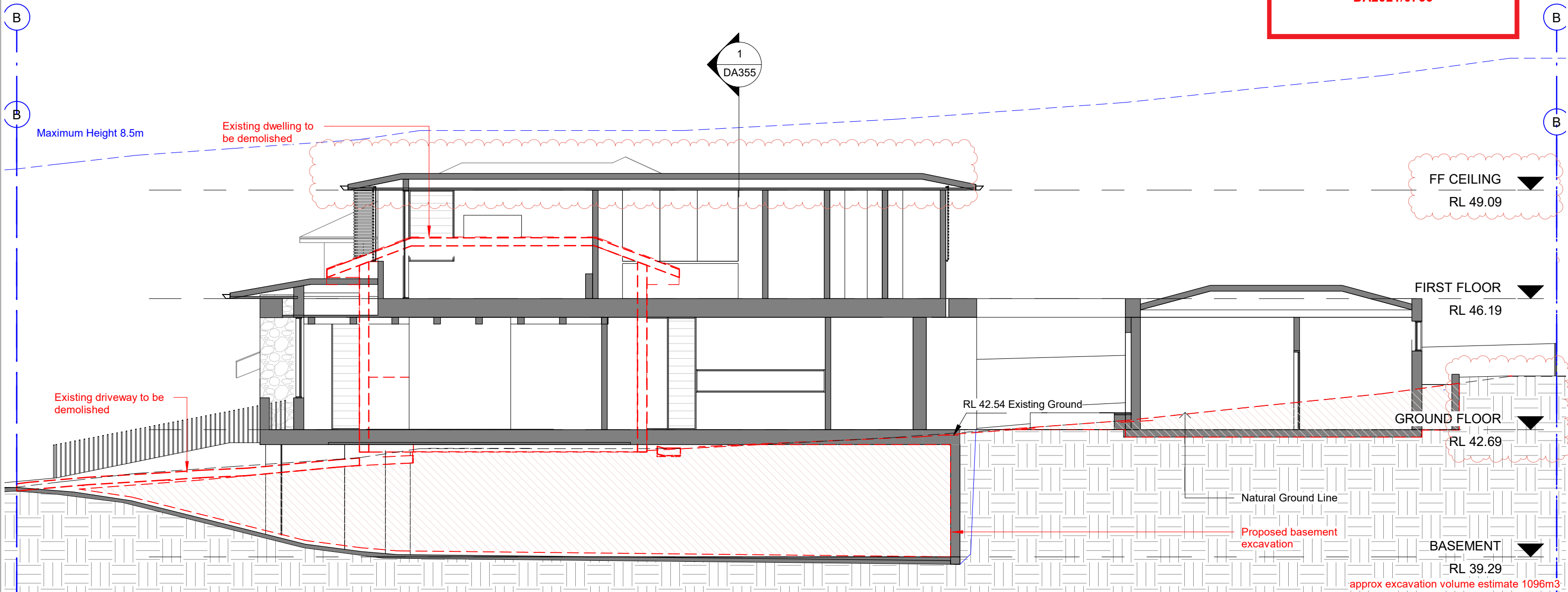

This Drawing must not be used for Construction unless signed as Approved

© Copyright - This document is and shall remain the property of
CM Studio Pty Ltd.

CM Studio Conditions of Use: This Document may only be used for the
purpose for which it was commissioned and in accordance with the terms of
engagement for the commission.

Project:
Molong Estate
10 Molong Street, North Curl Curl
Lot 6 DP 224946

Project number 2020_117

Client:
Amy Wild + Gary Brewer

Drawing Number: Issue 2
DA352

Date 09/07/21

Drawing:
Excavation Section A

Scale 1 : 100

Drawn by: AT/NL/EV Checked by: AT/MB

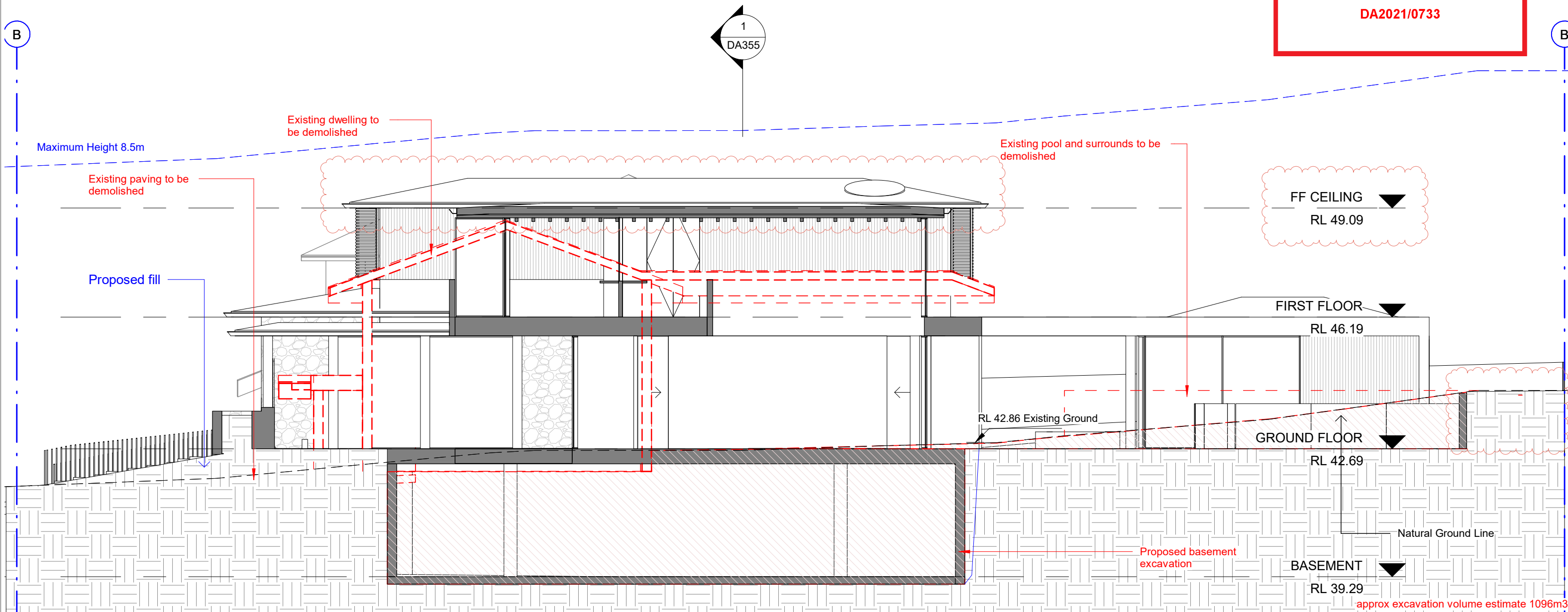

This Drawing must not be used for Construction unless signed as Approved

© Copyright - This document is and shall remain the property of
CM Studio Pty Ltd.

CM Studio Conditions of Use: This Document may only be used for the
purpose for which it was commissioned and in accordance with the terms of
engagement for the commission.

Project:
Molong Estate
10 Molong Street, North Curl Curl
Lot 6 DP 224946

Project number 2020_117

Client:
Amy Wild + Gary Brewer

Drawing Number: Issue 2
DA353

Date 09/07/21

Drawing:
Excavation Section B

Scale 1 : 100

Drawn by: AT/NL/EV Checked by: AT/MB

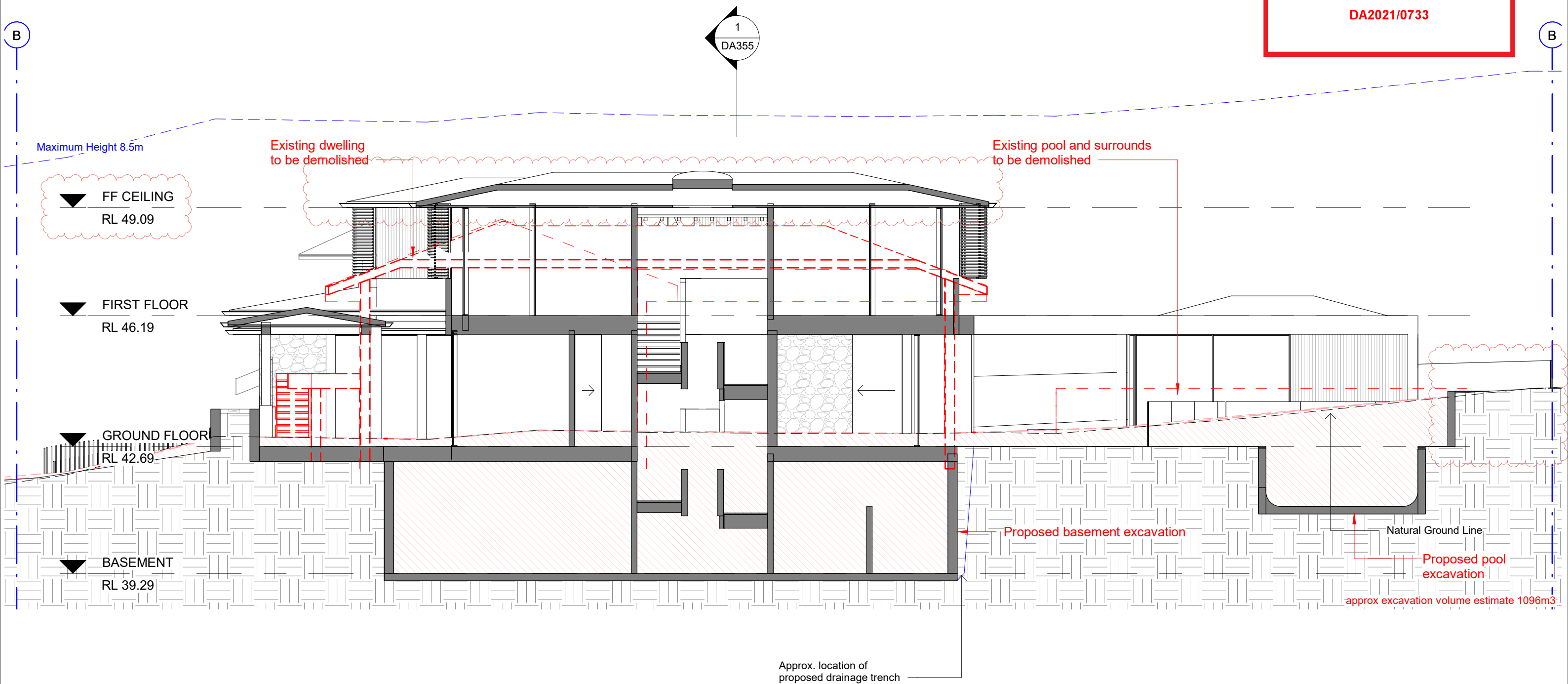

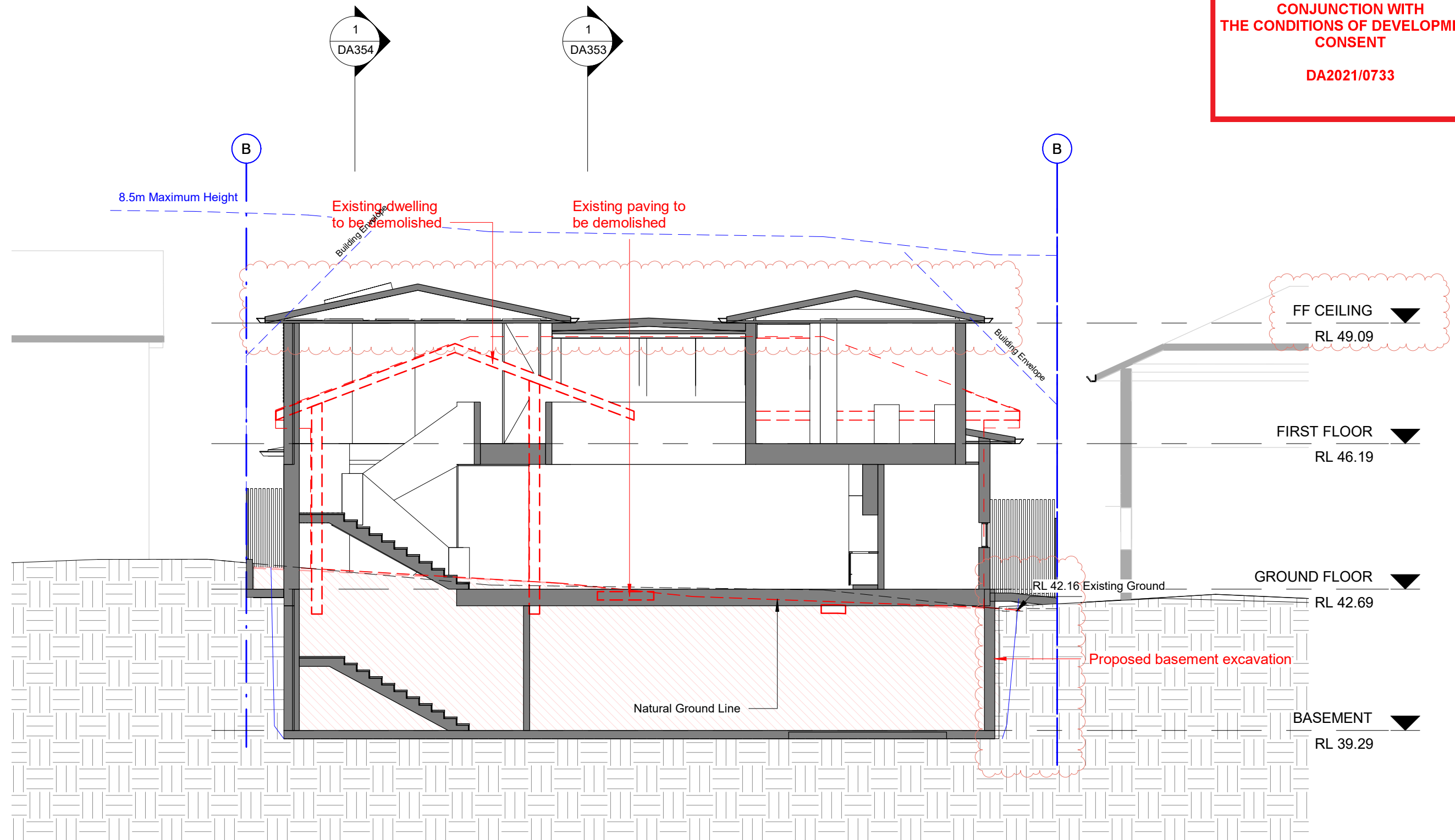

This Drawing must not be used for Construction unless signed as Approved

© Copyright - This document is and shall remain the property of
CM Studio Pty Ltd.

CM Studio Conditions of Use: This Document may only be used for the
purpose for which it was commissioned and in accordance with the terms of
engagement for the commission.

Project:
Molong Estate
10 Molong Street, North Curl Curl
Lot 6 DP 224946

Project number 2020_117

Client:
Amy Wild + Gary Brewer

Drawing Number: Issue 2
DA355

Date 09/07/21

Drawing:
Excavation Section D

Scale 1 : 100

Drawn by: AT/NL/EV Checked by: AT/MB

THIS PLAN IS TO BE READ IN
CONJUNCTION WITH
THE CONDITIONS OF DEVELOPMENT
CONSENT

DA2021/0733

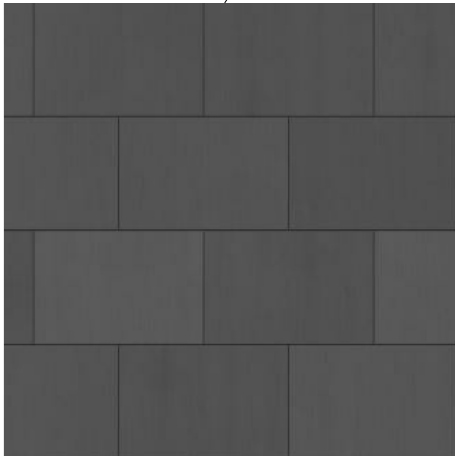
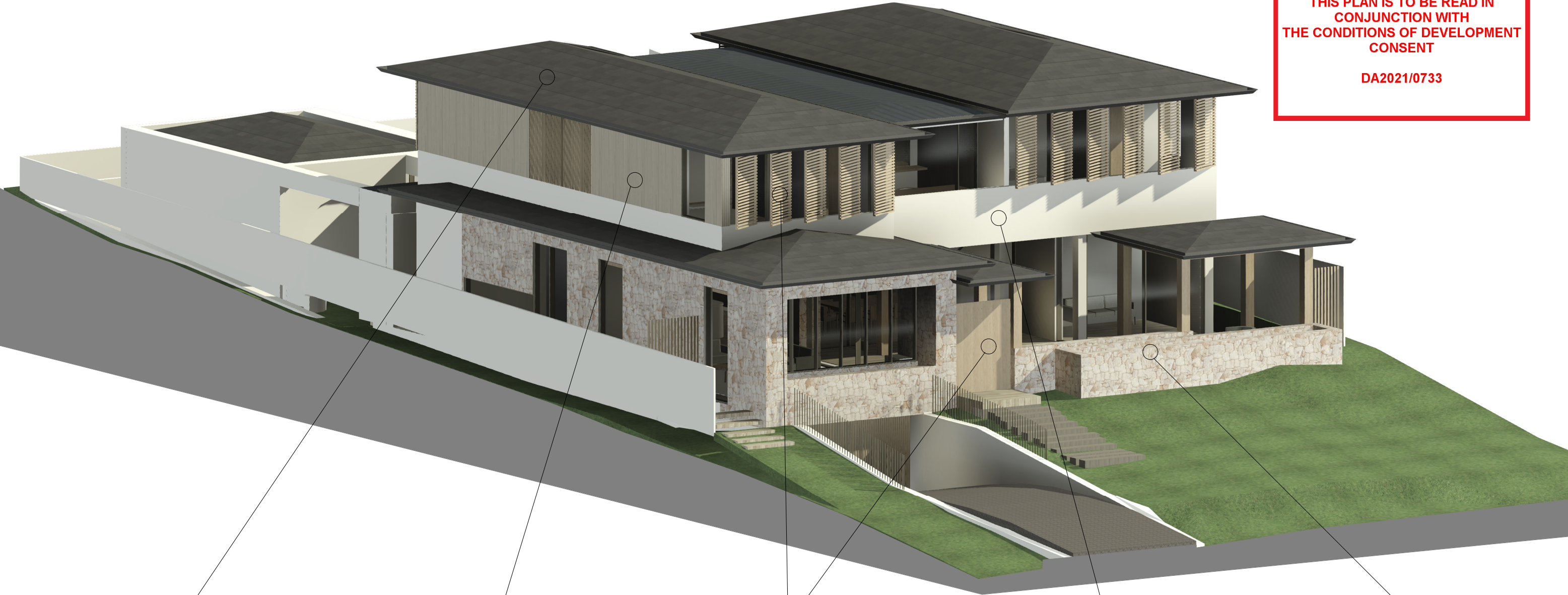

Roof tiles



Timber cladding



Timber

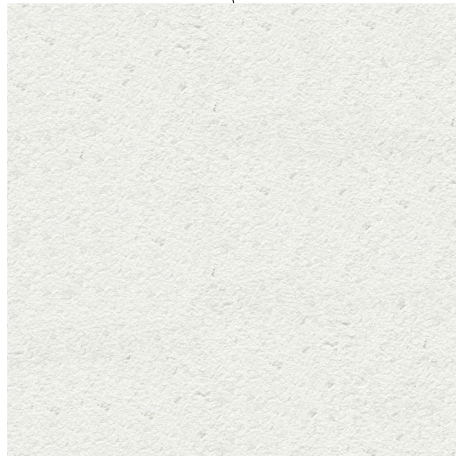

Light render



Stone

THIS PLAN IS TO BE READ IN
CONJUNCTION WITH
THE CONDITIONS OF DEVELOPMENT
CONSENT

DA2021/0733

Window Schedule				
Mark	Width	Height	Operation	Glass Type

W01	4585	2150	Bifold Windows	Clear Glass
W02	1200	3000	Glass Louvres	Clear Glass
W02b	1200	3000	Glass Louvres	Clear Glass
W03	1700	3000	Swing +Louvres	Clear Glass
W03b	3450	600	Fixed	Clear Glass
W04	10186	3000	Sliding	Clear Glass
W05	3750	3000	Sliding	Clear Glass
W06	900	3000	Glass Louvres	Opaque
W07	3785	3100	Sliding	Clear Glass
W09	5147	3000	Sliding Door	Clear Glass
W10	1800	3000	Pivot Door	Clear Glass
W11	4894	3000	Sliding	Clear Glass
W12	4150	3000	Sliding	Clear Glass
W13	1700	3000	Sliding	Clear Glass
W14	650	2000	Glass Louvres	Clear Glass
W15	2600	800	Louvres + Fixed	Clear Glass
W16	4800	2900	Sliding	Clear Glass
W17	1200	1900	Glass Louvres	Clear Glass
W18	3091	1900	Fixed	Opaque
W19	2700	1900	Sliding	Clear Glass
W20	4657	2640	Fixed	Clear Glass
W21	6050	2900	Sliding	Clear Glass
W22	900	1900	Glass Louvres	Opaque
W23	900	1900	Glass Louvres	Opaque
W24	900	1900	Glass Louvres	Opaque
W25	900	1900	Glass Louvres	Opaque
W26	6050	2900	Sliding	Clear Glass
W27	4657	2640	Sliding + Fixed + Louvres	Clear Glass
W28	1300	2640	Sliding	Clear Glass

Skylights	
Number	Area
SK-01	1.8m ²
SK-02	1.8m ²

This Drawing must not be used for Construction unless signed as Approved



© Copyright - This document is and shall remain the property of
CM Studio Pty Ltd.

CM Studio Conditions of Use: This Document may only be used for the
purpose for which it was commissioned and in accordance with the terms of
engagement for the commission.

Project:
Molong Estate
10 Molong Street, North Curl Curl
Lot 6 DP 224946

Project number 2020_117

Client:
Amy Wild + Gary Brewer

Drawing Number: Issue 1
DA601

Date 27/05/21

Drawing:
Window Schedule

Scale

Drawn by: AT/NL/EV Checked by: AT/MB