

LOCATION PLAN

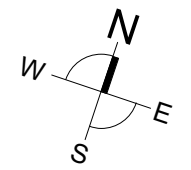

DRAWING LIST

- 01 Site Plan
- 02 Site Analysis
- 03 Demolition Plans
- 04 Floor Plans
- 05 Elevations
- 06 Elevations + Section
- 07 Erosion And Sediment Control Plan
- 08 Area Calculation Plan



DEVELOPMENT SUMMARY

SITE AREA: 695.6m²
 LOT NO: 1
 DP NO: 224643
 ZONING: E3

EXISTING GFA: 144m²
 EXISTING FSR: 0.21 : 1
 EXISTING L.SCAPE: 485m² (70%)

PROP. GFA: 136m²
 PROP. FSR: 0.20 : 1
 PROP. L.SCAPE: 479m² (69%)

BASIX COMMITMENTS

1. MINIMUM OF 40% OF NEW OR ALTERED LIGHT FITTINGS TO BE LED OR COMPACT FLUORESCENT.
2. NEW OR ALTERED SHOWERHEADS TO HAVE A 3 STAR RATING.
3. NEW OR ALTERED TOILETS TO HAVE A 3 STAR RATING.
4. NEW OR ALTERED TAPS TO HAVE A 3 STAR RATING.
5. NEW SUSPENDED FLOORS TO HAVE R0.8 ADDED INSULATION
6. NEW EXTERNAL WALLS TO HAVE R1.3 ADDED INSULATION
7. NEW CEILINGS TO HAVE R1.5 ADDED INSULATION
8. NEW ROOF TO BE LIGHT COLOUR AND 55mm FOIL BLANKET
9. NEW WINDOWS TO BE TIMBER FRMAE WITH SINGLE CLEAR GLAZING (OR U-VALUE 5.71, SHGC 0.66)
10. NEW SKYLIGHT TO BE TIMBER, DOUBLE CLEAR/AIR FILL (OR U-VALUE 4.3, SHGC 0.5)

THIS IS A SUMMARY ONLY. REFER TO THE BASIX CERTIFICATE FOR FURTHER DETAILS.

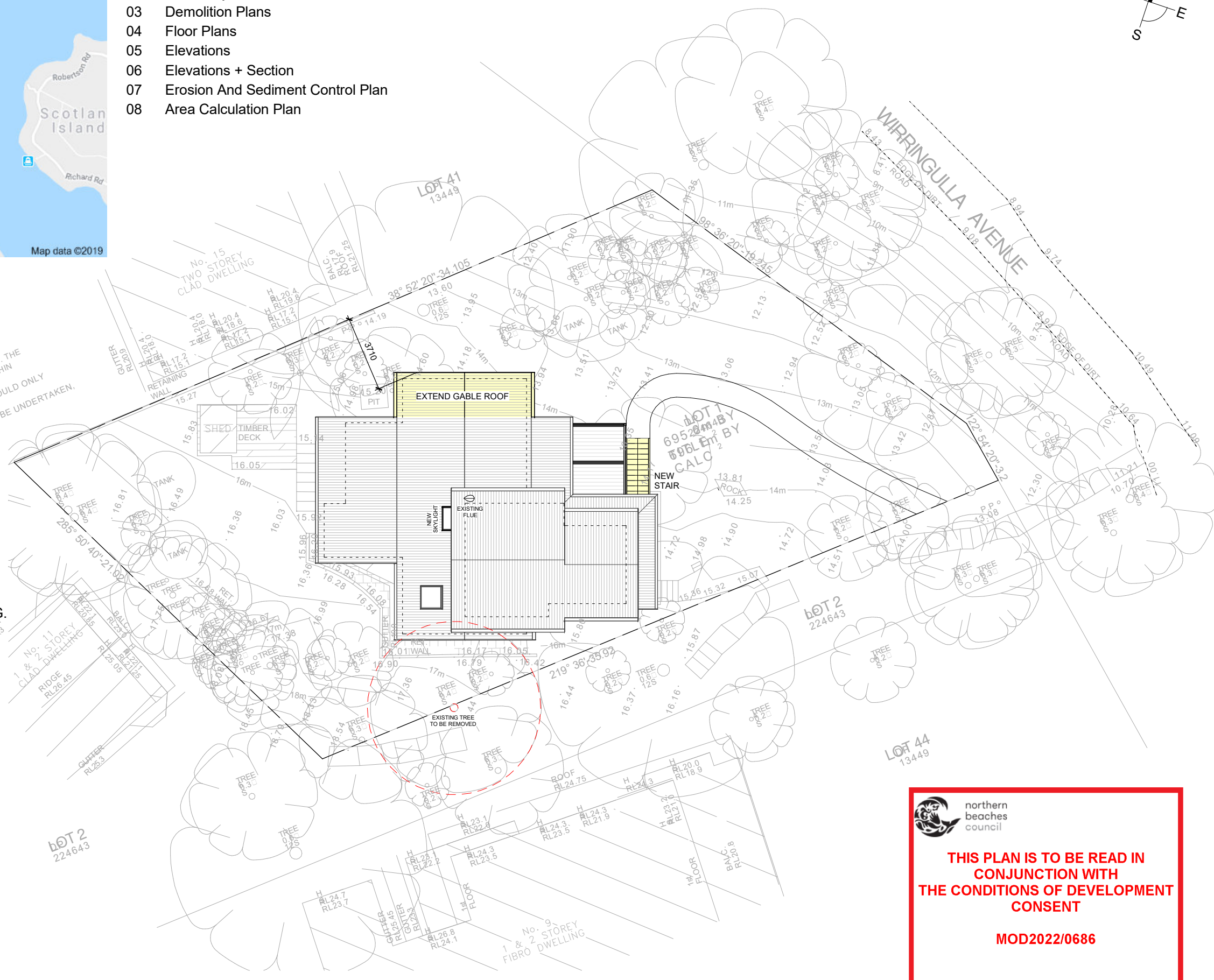



northern beaches council

THIS PLAN IS TO BE READ IN CONJUNCTION WITH THE CONDITIONS OF DEVELOPMENT CONSENT

MOD2022/0686



PO BOX 668 CRONULLA NSW 2230 | 0416 130 246
 www.ironbarkarchitecture.com.au

Proj. 20.00 - 13 Warringulla Ave, Emina Bay

Site Plan

Sheet 01

Scale 1 : 200 @ A3

21 November 2022

Schematic plans only. NOT FOR CONSTRUCTION

S4.55 APPLICATION

NORTH-WEST
MORNING WINDS
IN WINTER

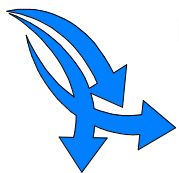

COOL NOR'EASTER
AFTERNOON BREEZE
IN SUMMER

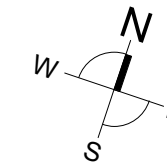
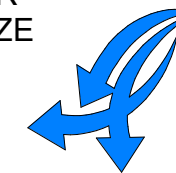

 northern
beaches
council

**THIS PLAN IS TO BE READ IN
CONJUNCTION WITH
THE CONDITIONS OF DEVELOPMENT
CONSENT**

MOD2022/0686



WESTERLY
AFTERNOON
WINDS IN WINTER

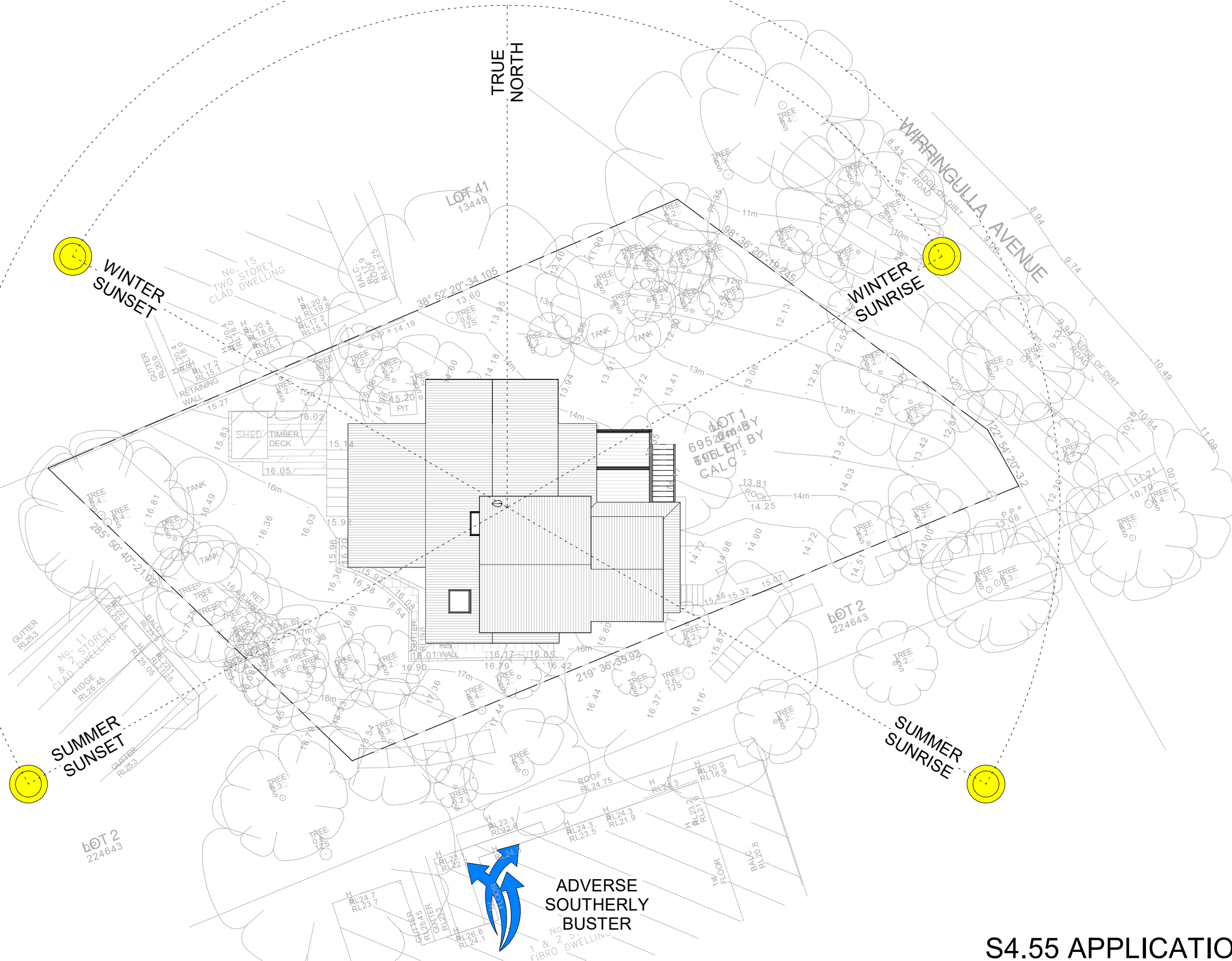

ironbark
ARCHITECTURE + DESIGN

PO BOX 668 CRONULLA NSW 2230 | 0416 130 246
www.ironbarkarchitecture.com.au

Proj. 20.00 - 13 Warringulla Ave, Emina Bay

Site Analysis

Sheet 02

Scale 1 : 200 @ A3

21 November 2022

Schematic plans only. NOT FOR CONSTRUCTION

S4.55 APPLICATION



northern
beaches
council

**THIS PLAN IS TO BE READ IN
CONJUNCTION WITH
THE CONDITIONS OF DEVELOPMENT
CONSENT**

MOD2022/0686

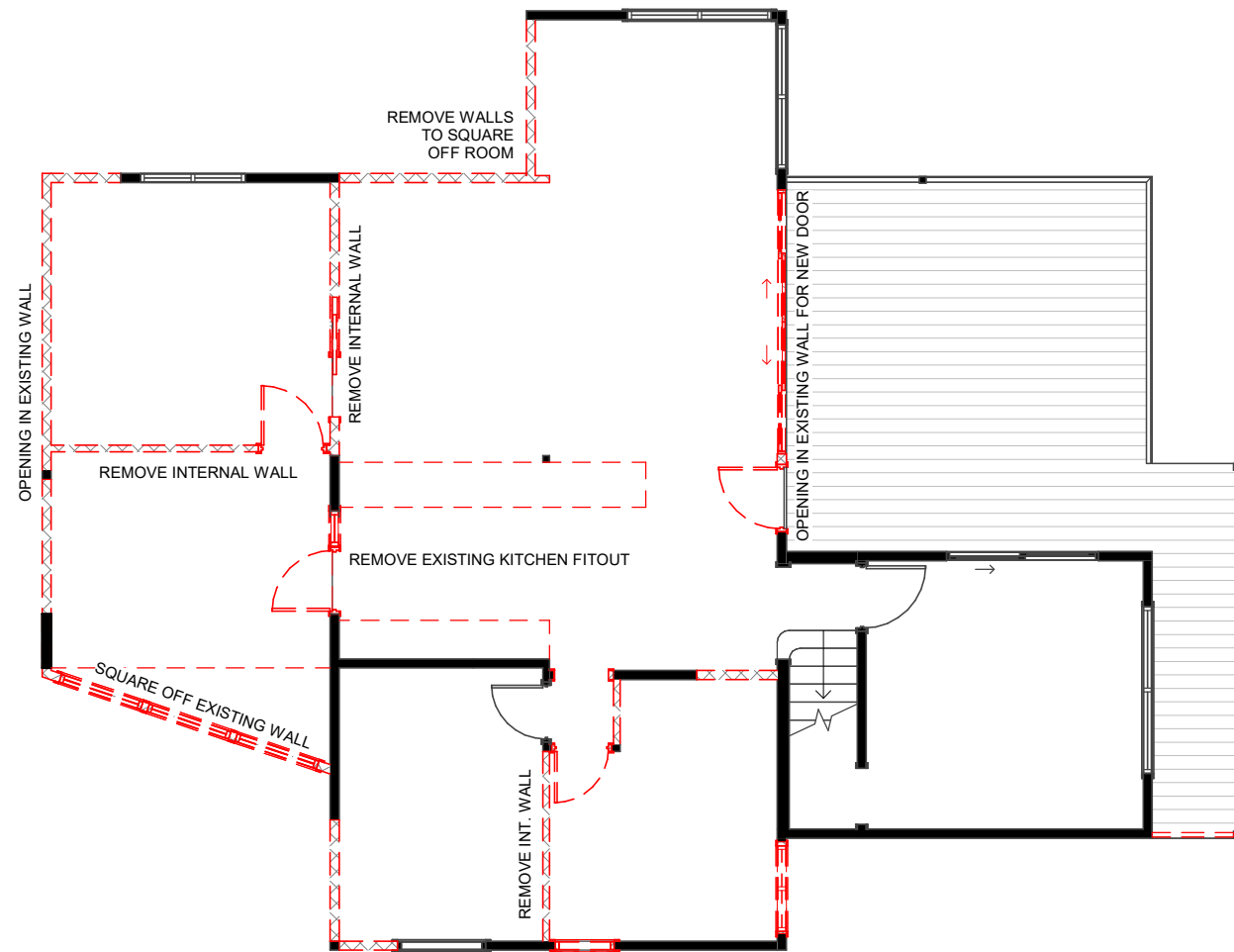
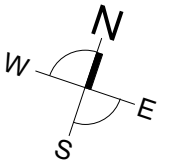

1. Lower Floor

Scale 1 : 100

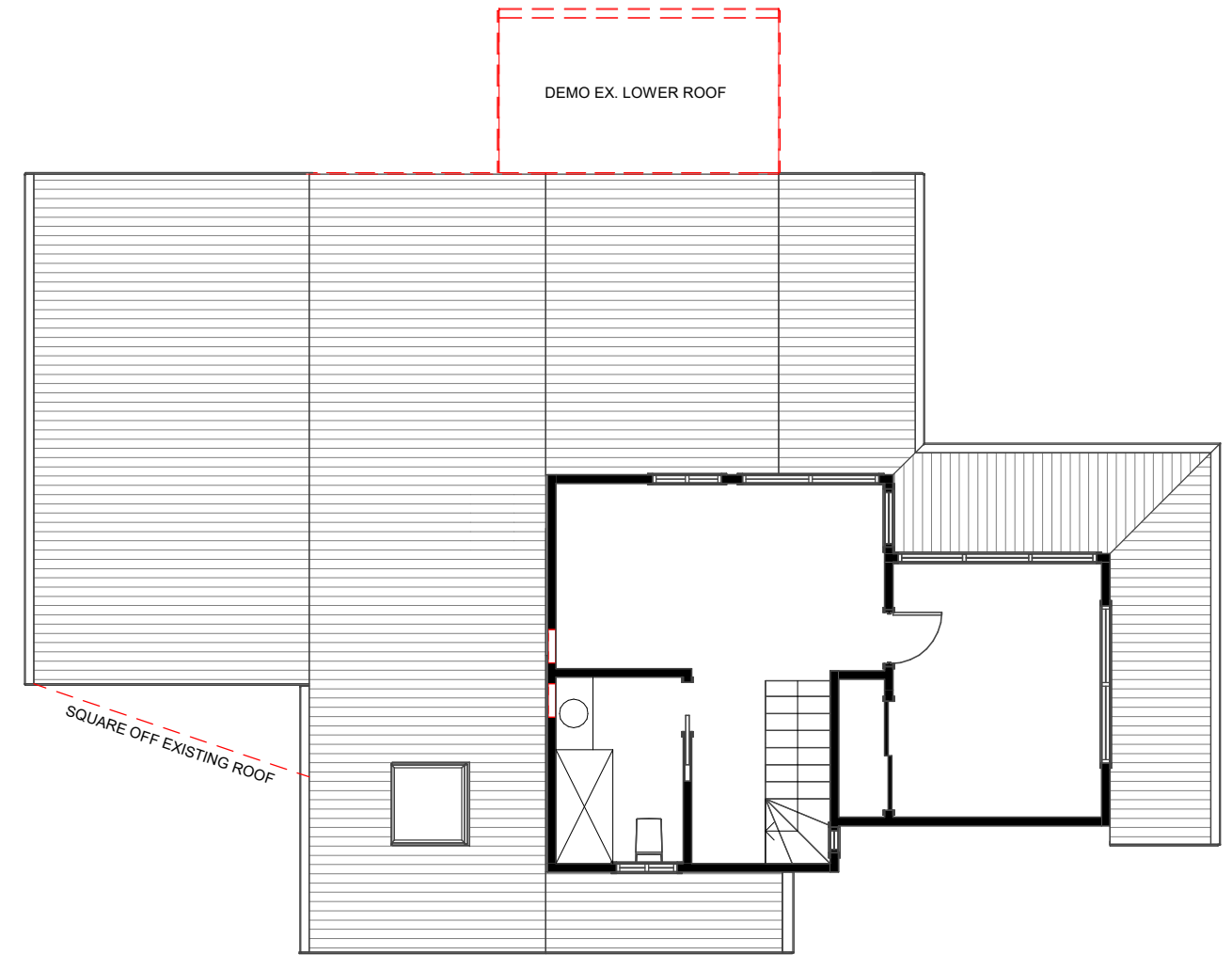

2. Upper Floor

Scale 1 : 100

ironbark
ARCHITECTURE + DESIGN

PO BOX 668 CRONULLA NSW 2230 | 0416 130 246
www.ironbarkarchitecture.com.au

Proj. 20.00 - 13 Warringulla Ave, Emina Bay

Demolition Plans

Sheet 03

Scale 1 : 100 @ A3

21 November 2022

Schematic plans only. NOT FOR CONSTRUCTION

S4.55 APPLICATION

 northern beaches council
THIS PLAN IS TO BE READ IN CONJUNCTION WITH THE CONDITIONS OF DEVELOPMENT CONSENT
MOD2022/0686

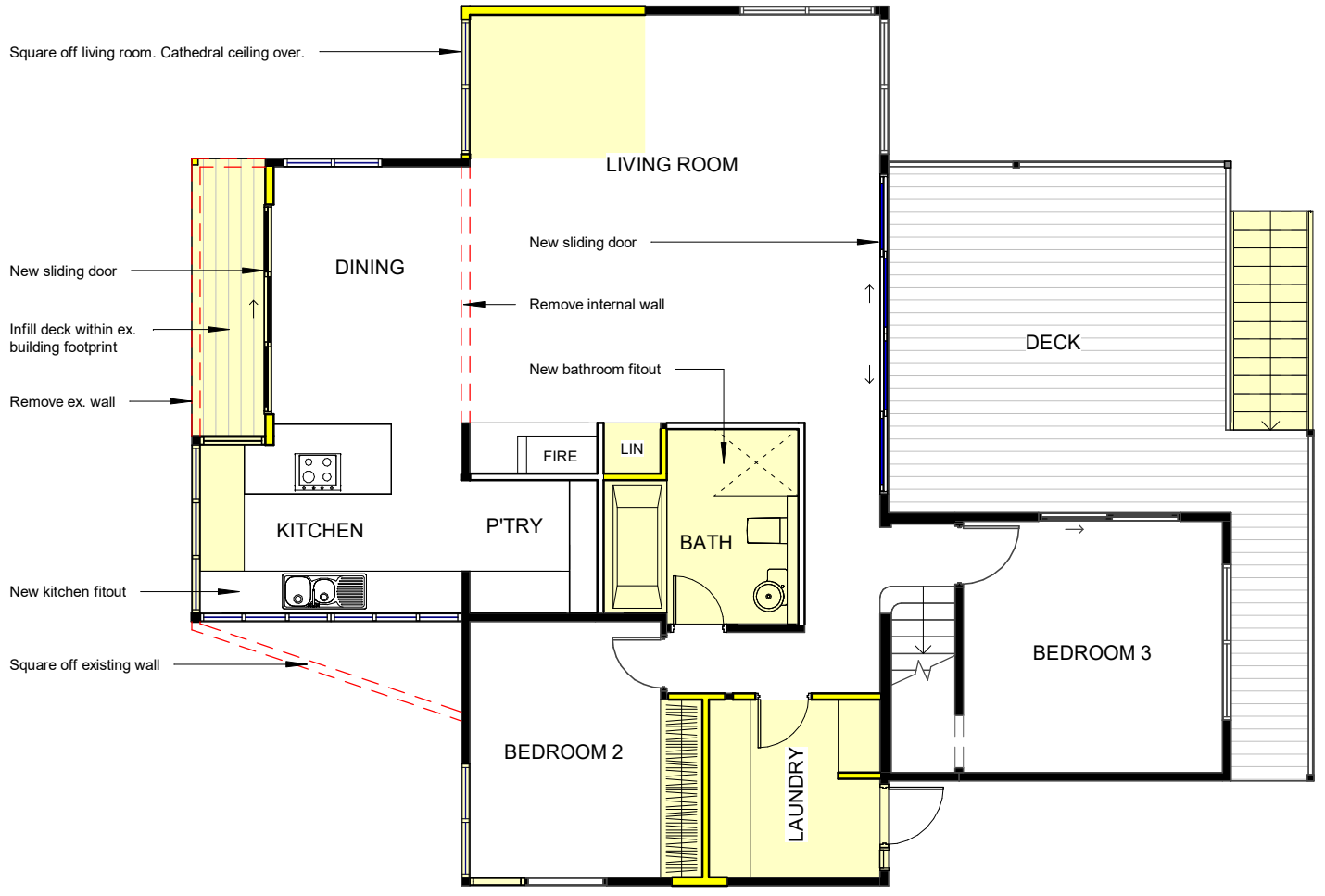
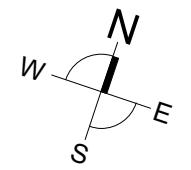

1. Lower Floor
 Scale 1 : 100

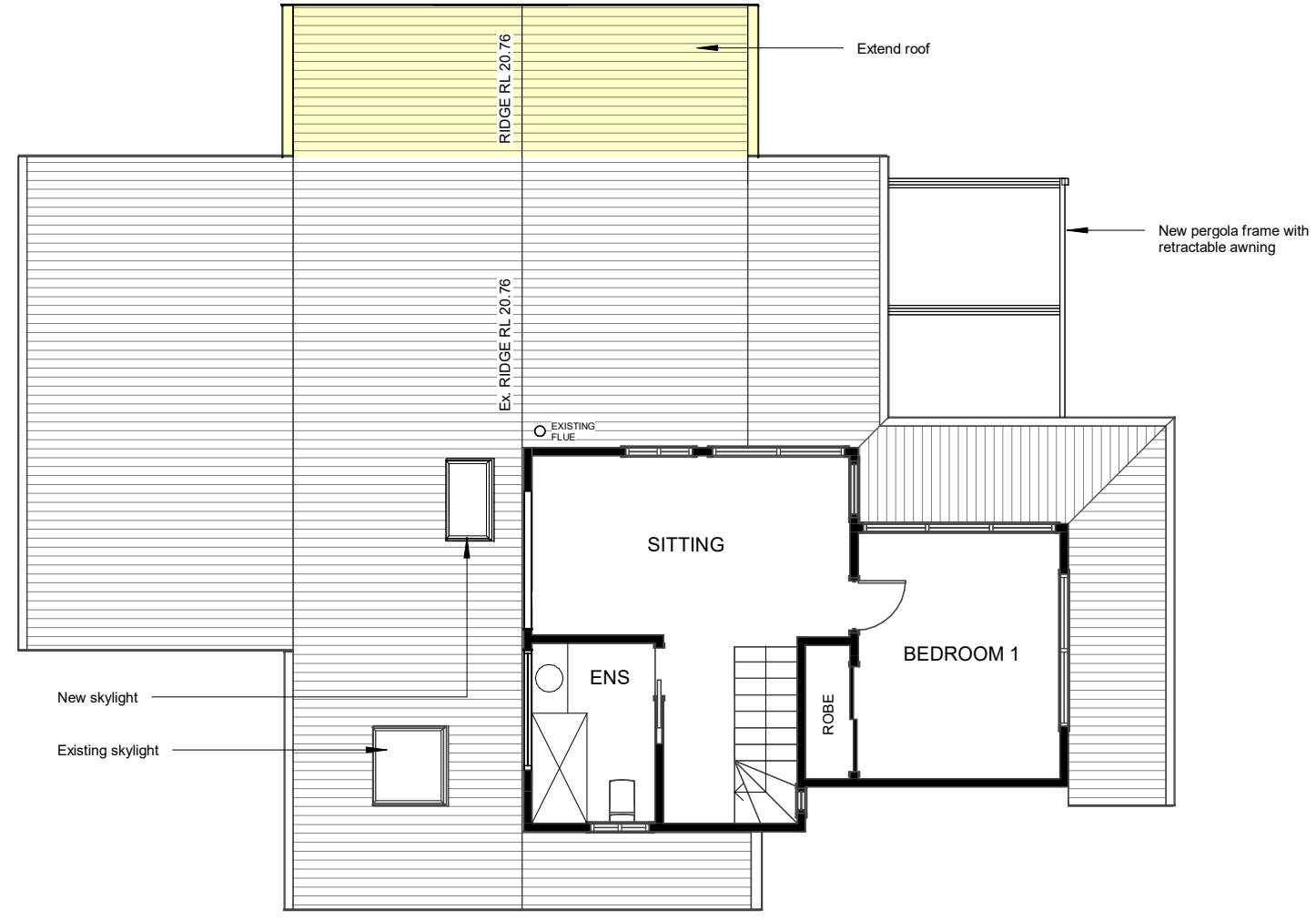

2. Upper Floor
 Scale 1 : 100



1. North
Scale 1 : 100

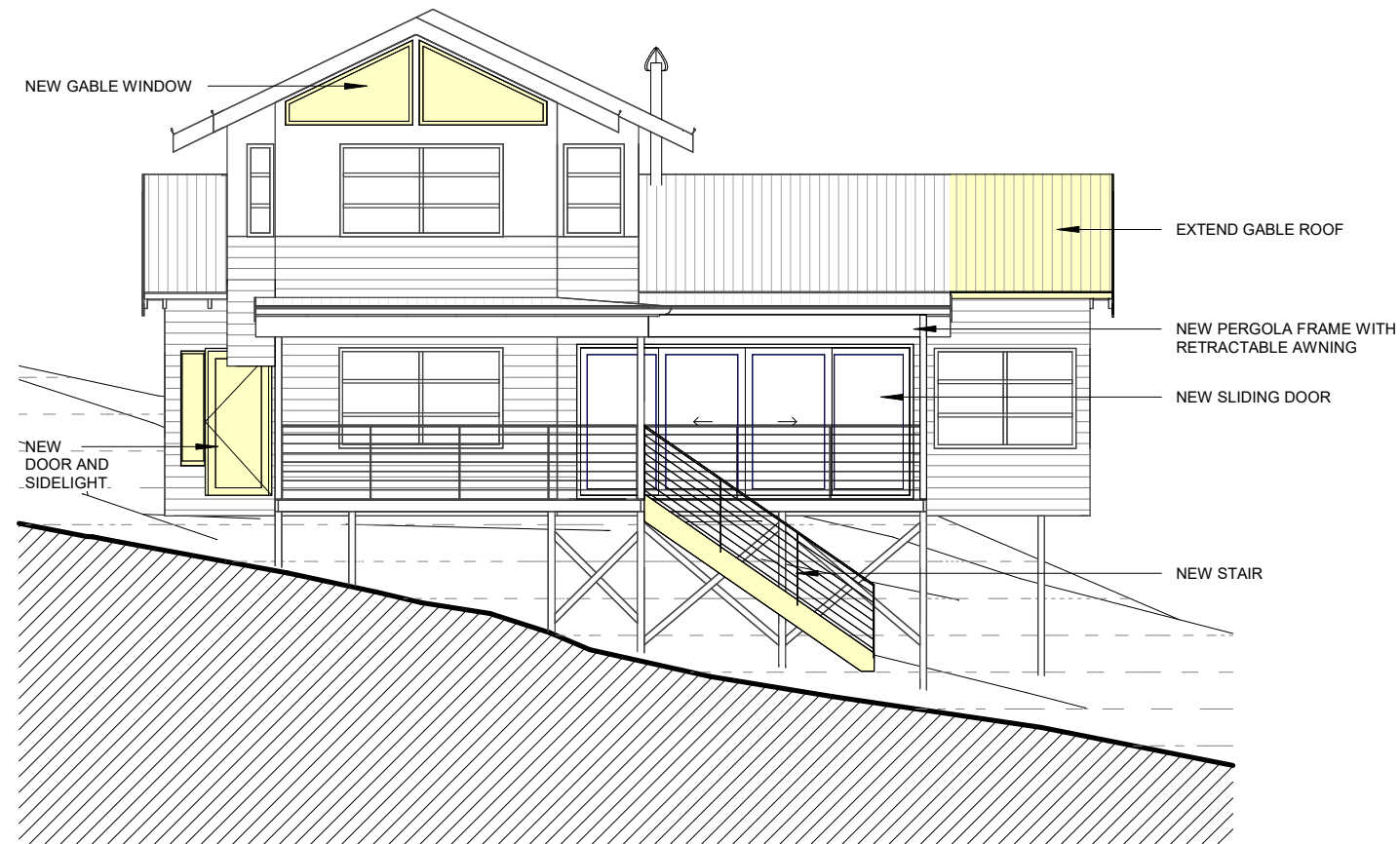

2. East
Scale 1 : 100



 northern
beaches
council

**THIS PLAN IS TO BE READ IN
CONJUNCTION WITH
THE CONDITIONS OF DEVELOPMENT
CONSENT**

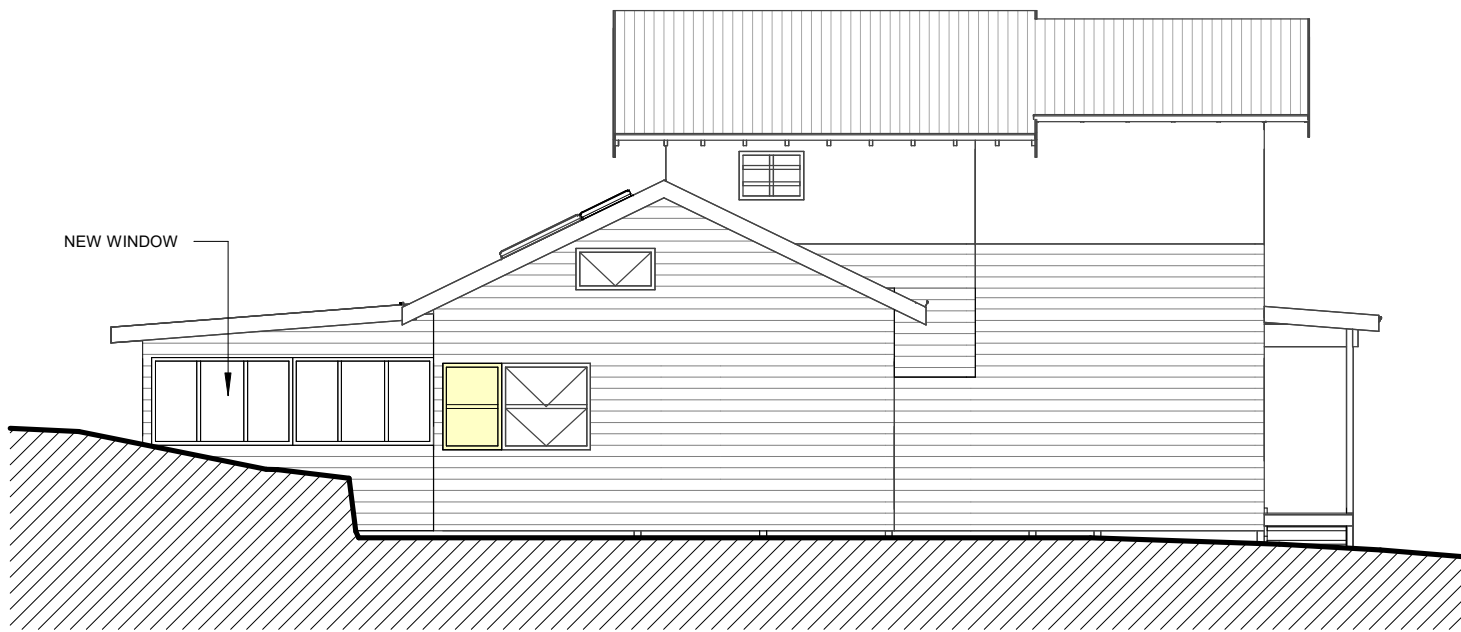
MOD2022/0686

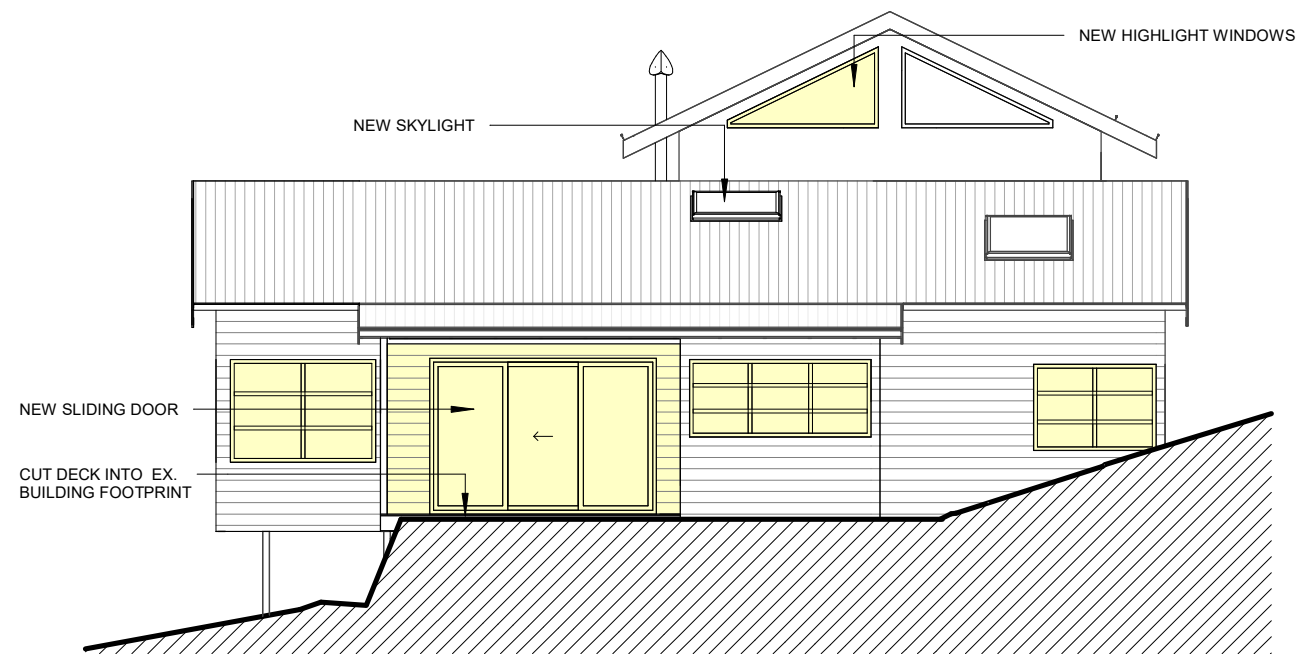

1. South
Scale 1 : 100



2. West
Scale 1 : 100

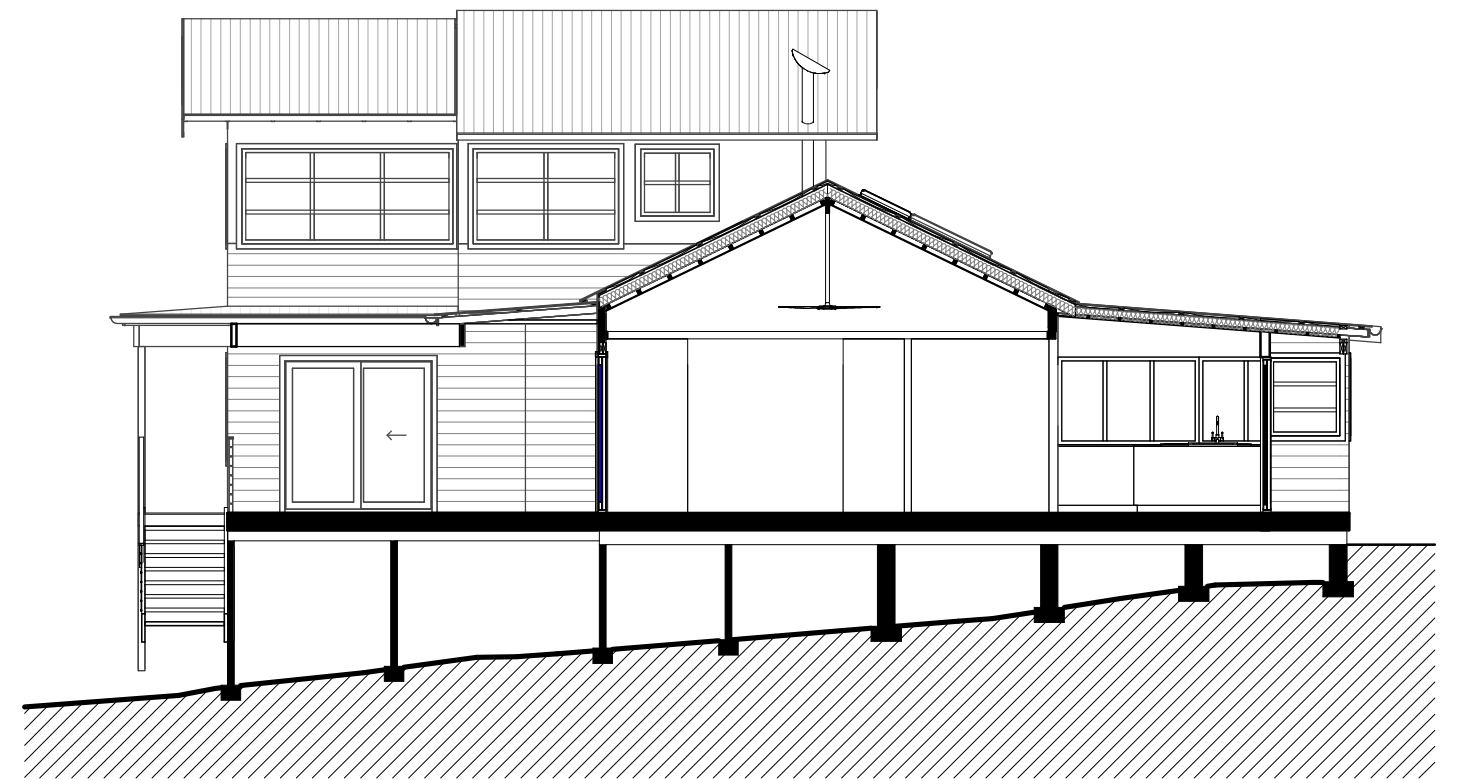

3. Section AA
Scale 1 : 100

 northern
beaches
council

**THIS PLAN IS TO BE READ IN
CONJUNCTION WITH
THE CONDITIONS OF DEVELOPMENT
CONSENT**

MOD2022/0686

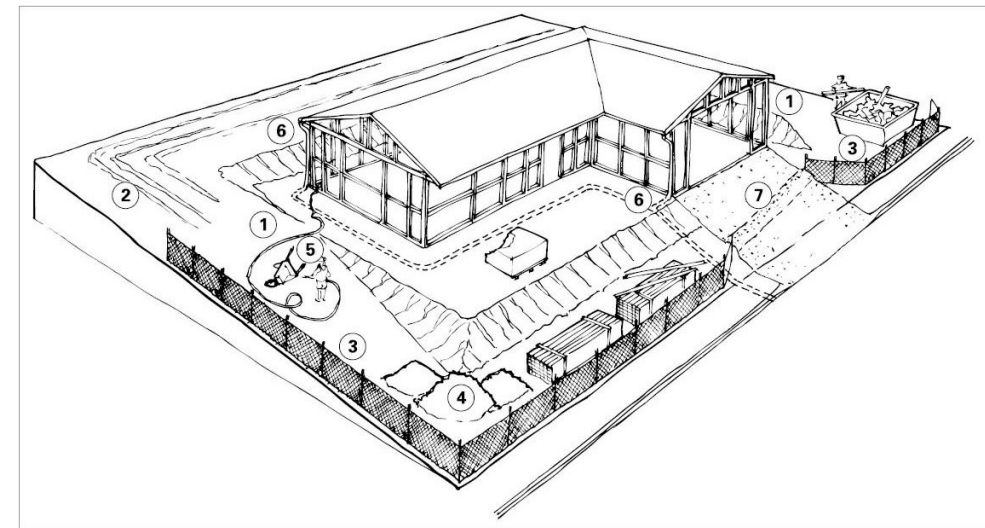
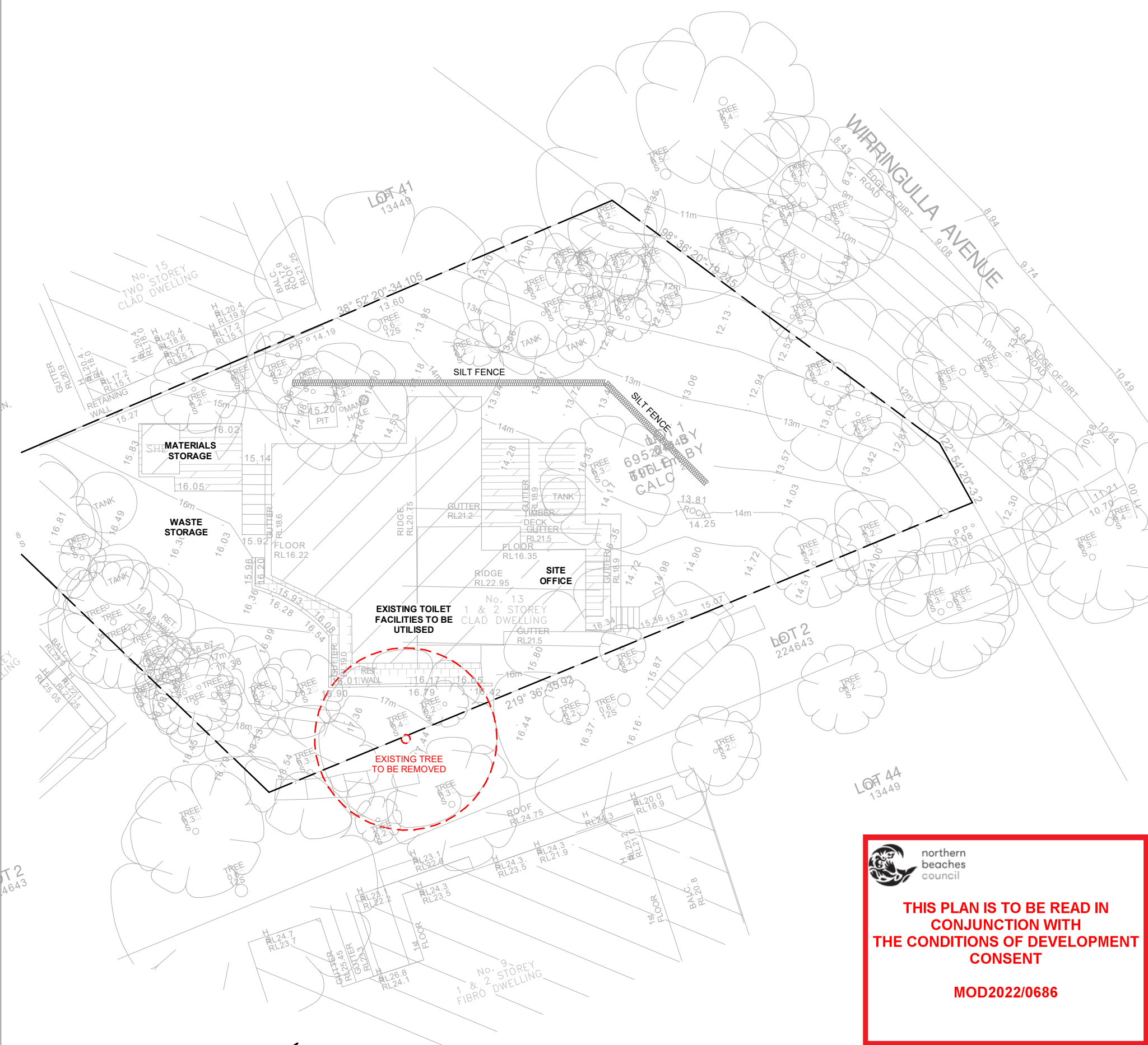
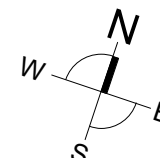

Erosion and sediment control measures: 1 minimise disturbance, 2 diversion devices, 3 sediment barriers, 4 secure stockpiles, 5 other containments, 6 early stormwater connection, 7 controlled access point.

Soil and Water Management:

1. Install a silt fence as shown on plan prior to any on site earthworks commencing.
2. Install temporary sediment barriers to all inlet pits likely to collect silt-laden water until regressed.
3. All silt fences and barriers are to be maintained in good construction and desilted during construction.

Construction Management:

1. Waste Materials are to be stockpiled or loaded into bins.

All protection works to be carried out in accordance with Chapter 2.2 of Landcom's Managing Urban Stormwater: Soils and Construction - Volume 1, 4th Edition (2004) (blue book).

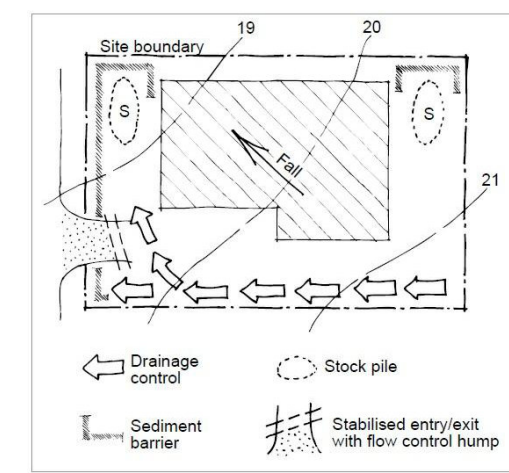

Sediment control layout on a compact urban site.

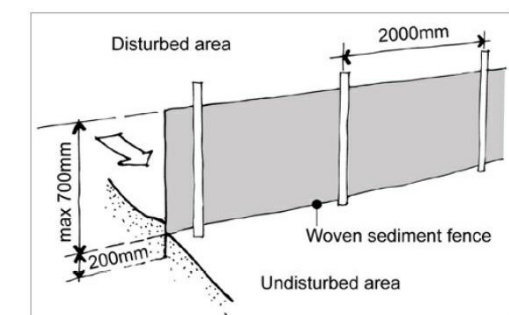

Woven sediment fences trap sediment but allow water through.

 northern beaches council
THIS PLAN IS TO BE READ IN CONJUNCTION WITH THE CONDITIONS OF DEVELOPMENT CONSENT
MOD2022/0686

ironbark
ARCHITECTURE + DESIGN

PO BOX 668 CRONULLA NSW 2230 | 0416 130 246
www.ironbarkarchitecture.com.au

Proj. 20.00 - 13 Warringulla Ave, Emina Bay

Erosion And Sediment Control Plan

Sheet 07



Scale 1 : 200 @ A3

21 November 2022

Schematic plans only. NOT FOR CONSTRUCTION

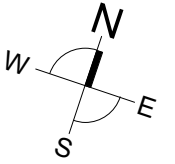
S4.55 APPLICATION



	Added GFA	6m ²
	Existing GFA	137m ²
	Removed GFA	7m ²
		<hr/>
		136m ²

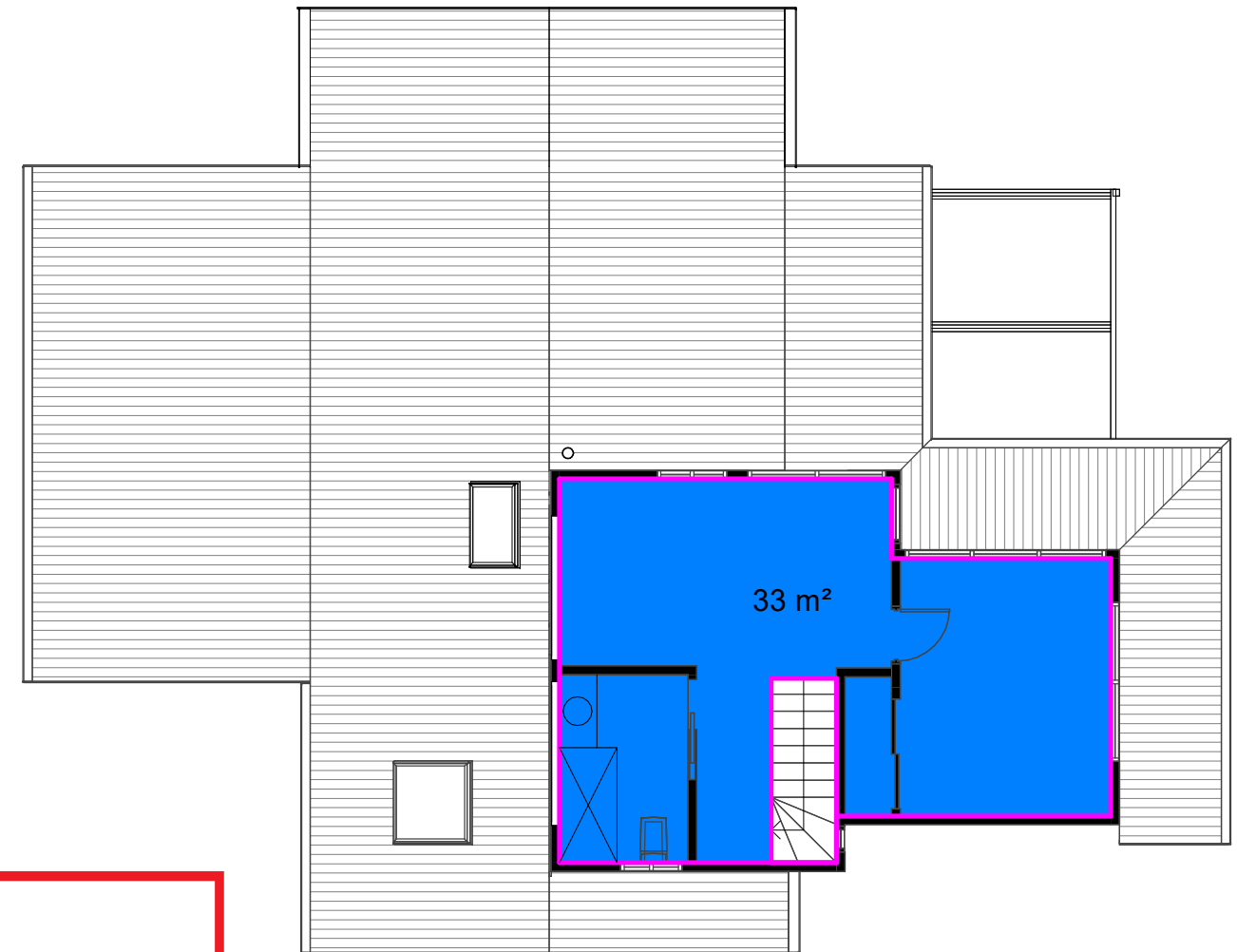
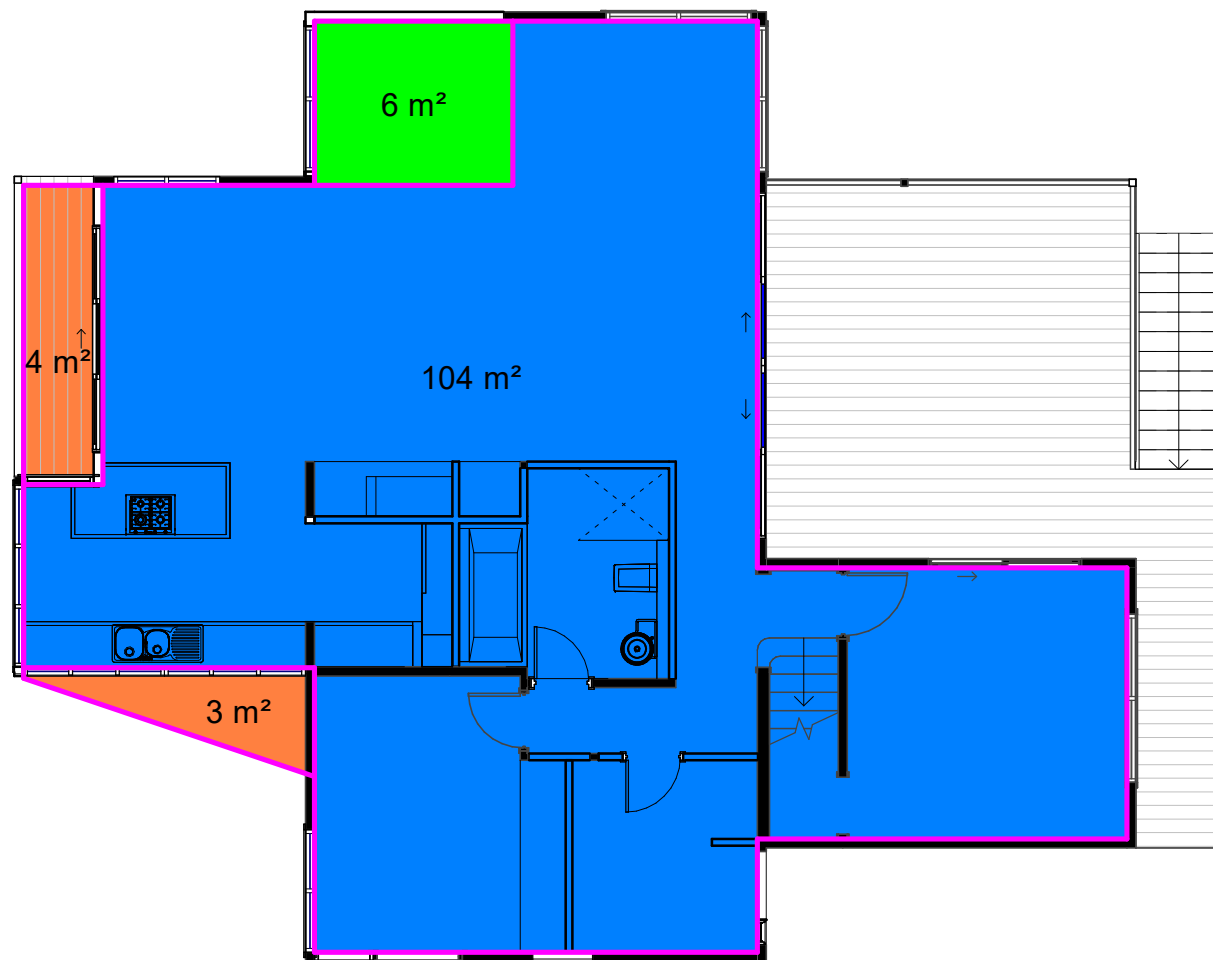

 northern beaches council

THIS PLAN IS TO BE READ IN CONJUNCTION WITH THE CONDITIONS OF DEVELOPMENT CONSENT

MOD2022/0686