

Aerial View

Site Plan / Site Analysis
Scale 1:500

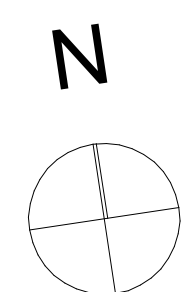
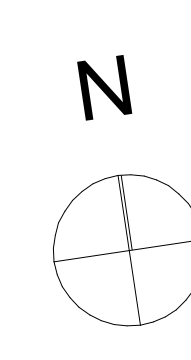

Site Plan

Scale 1:200

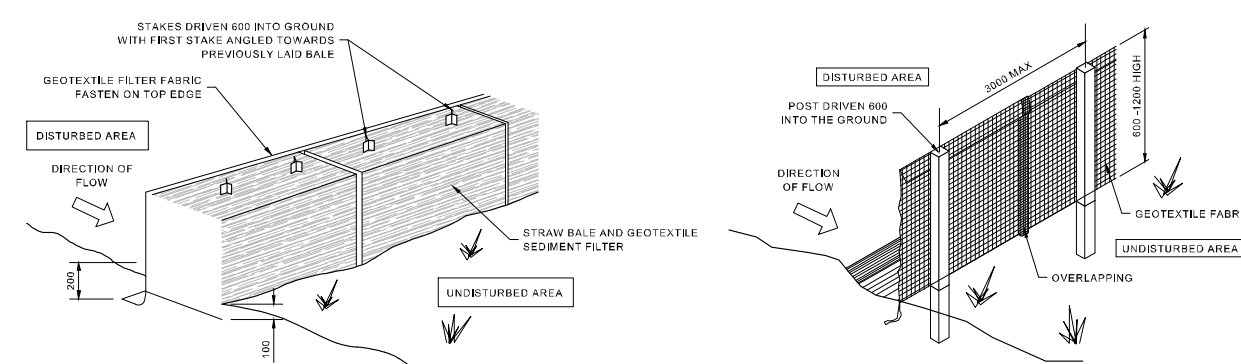

STRAW BALE DETAIL

SEDIMENT AND EROSION FENCE DETAIL

mpdarchitects

Nominated Architect: Martin Pickrell #5518 5A DALRYMPLE AVE. LANE COVE, NSW 2066 TEL: 02 9427 5475 EMAIL: martin@mpdarchitecture.com WEB: www.mpdarchitects.com

DRAWING TITLE:

DRAWING NUMBER:

Site Plan / Sediment Control Plan

DA 02

SUBURB:

DRAWN BY: CW

SCALE:

Ingleside

ISSUE: DA
DATE: 7th March 2023

1:200

All discrepancies shall be referred to the Architect for clarification before proceeding with the work.
This drawing shall be read in conjunction with all other drawings and specification for the project.
All dimensions shall be verified before commencing construction or fabrication off site.
Figured dimensions to be used rather than scaling.
Reproduction of the whole or part of this document constitutes an infringement of copyright.
The information, ideas and concept contained in this document are confidential and recipients of this document are prohibited from disclosing such information, ideas and concepts to any person.

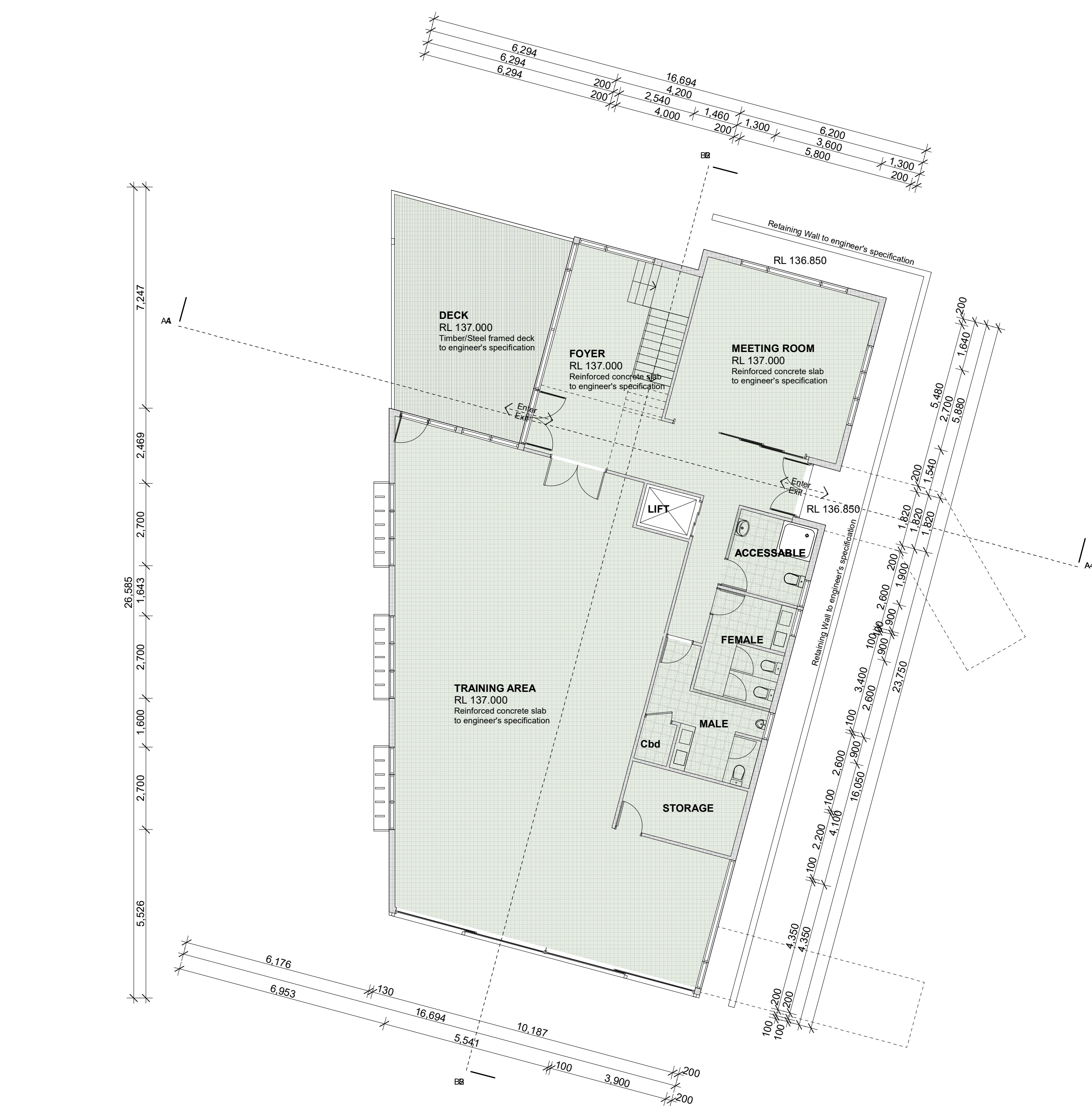

N
Ground Floor Plan
Scale 1:100

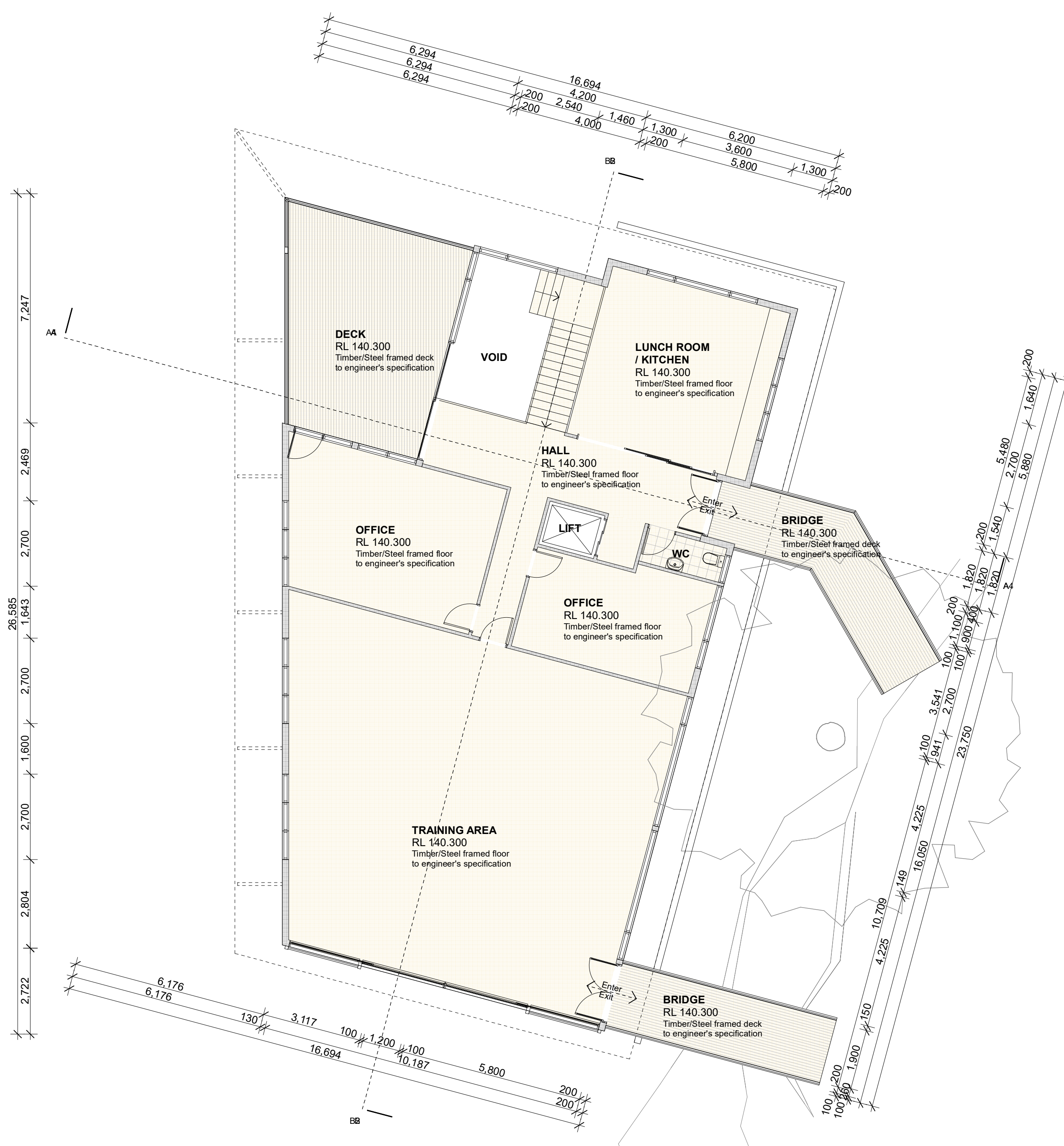

N
First Floor Plan
Scale 1:100

Gross Floor Area:
Ground Floor = 254.9m²
First Floor = 240.4m²
Total GFA = 495.3m²

All discrepancies shall be referred to the Architect for clarification before proceeding with the work. This drawing shall be read in conjunction with all other drawings and specification for the project. All dimensions shall be verified before commencing construction or fabrication off site. Figured dimensions to be used rather than scaling. Reproduction of the whole or part of this document constitutes an infringement of copyright. The information, ideas and concept contained in this document are confidential and recipients of this document are prohibited from disclosing such information, ideas and concepts to any person.

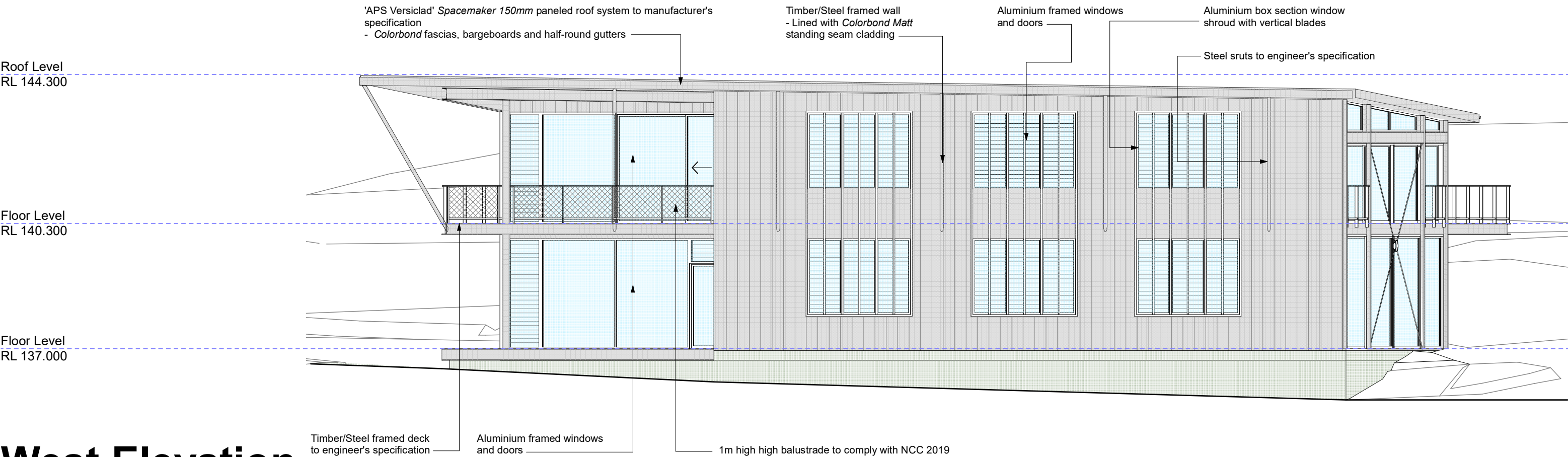

West Elevation
Scale 1:100

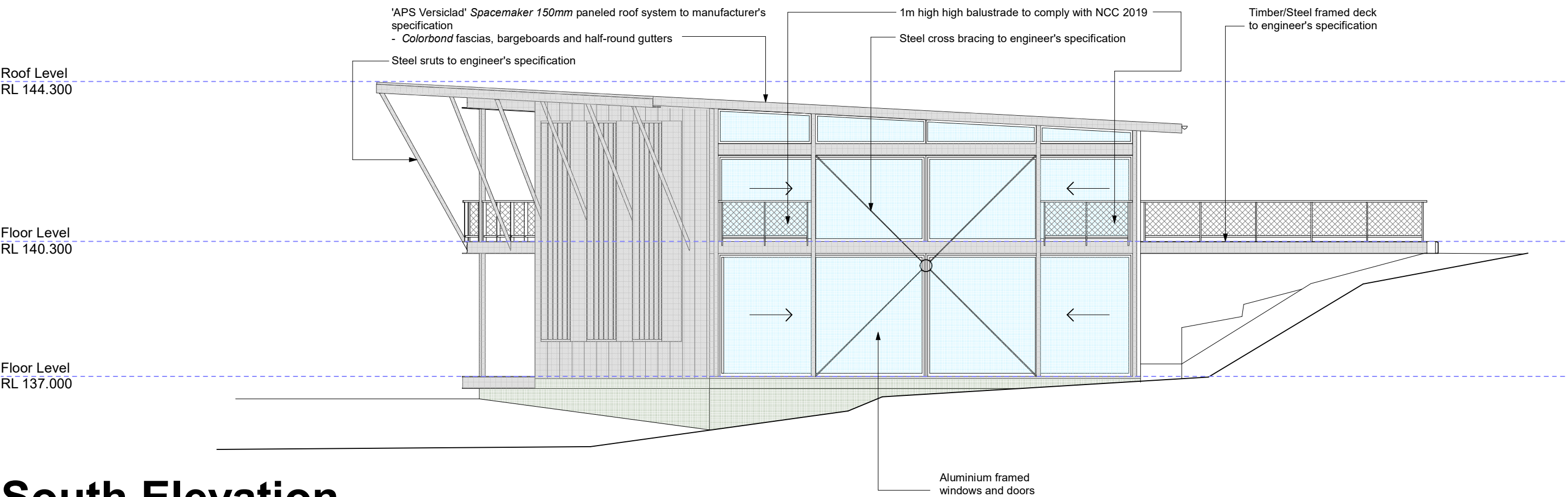

South Elevation
Scale 1:100

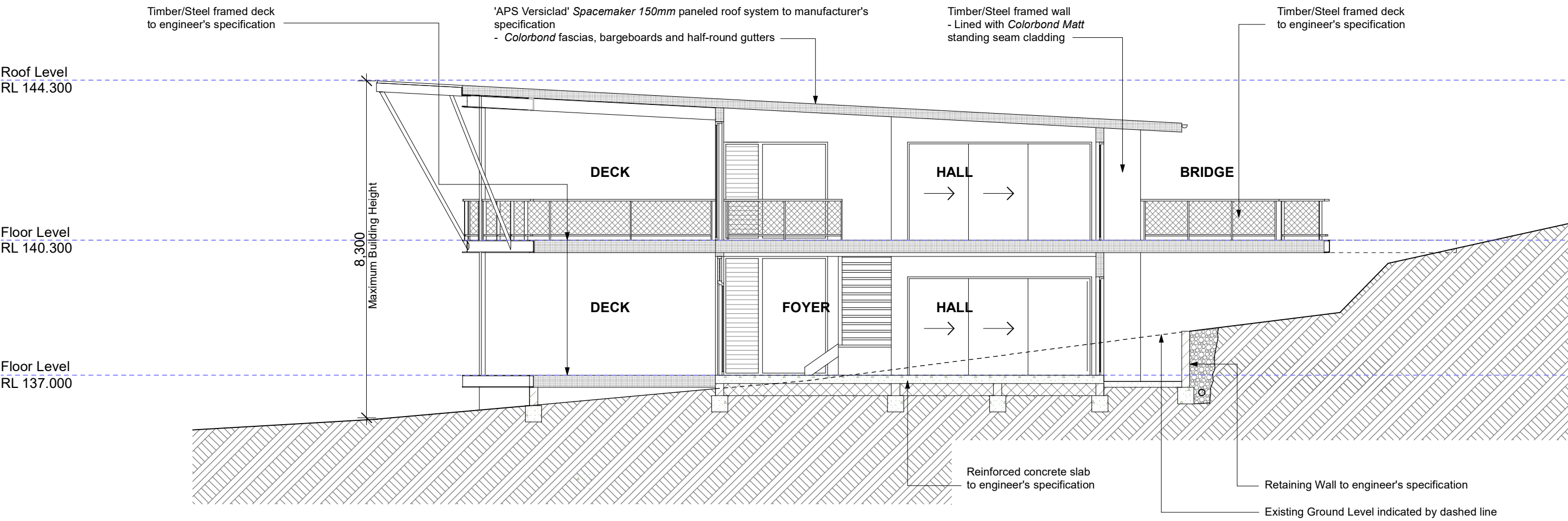

Section A - A
Scale 1:100

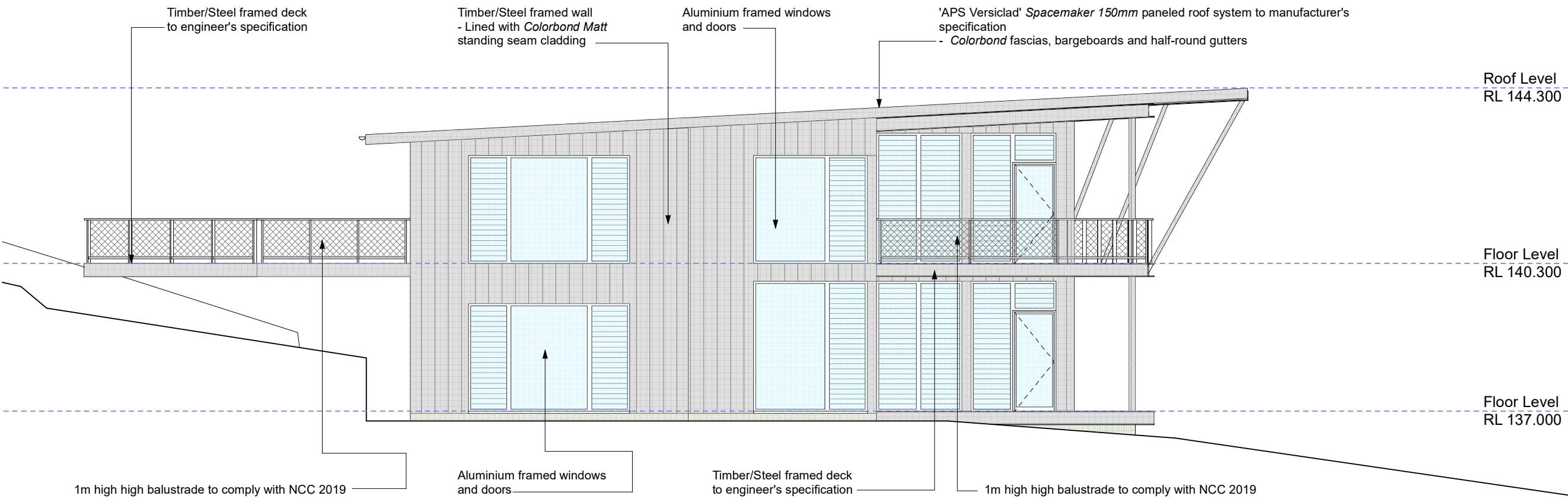

North Elevation
Scale 1:100

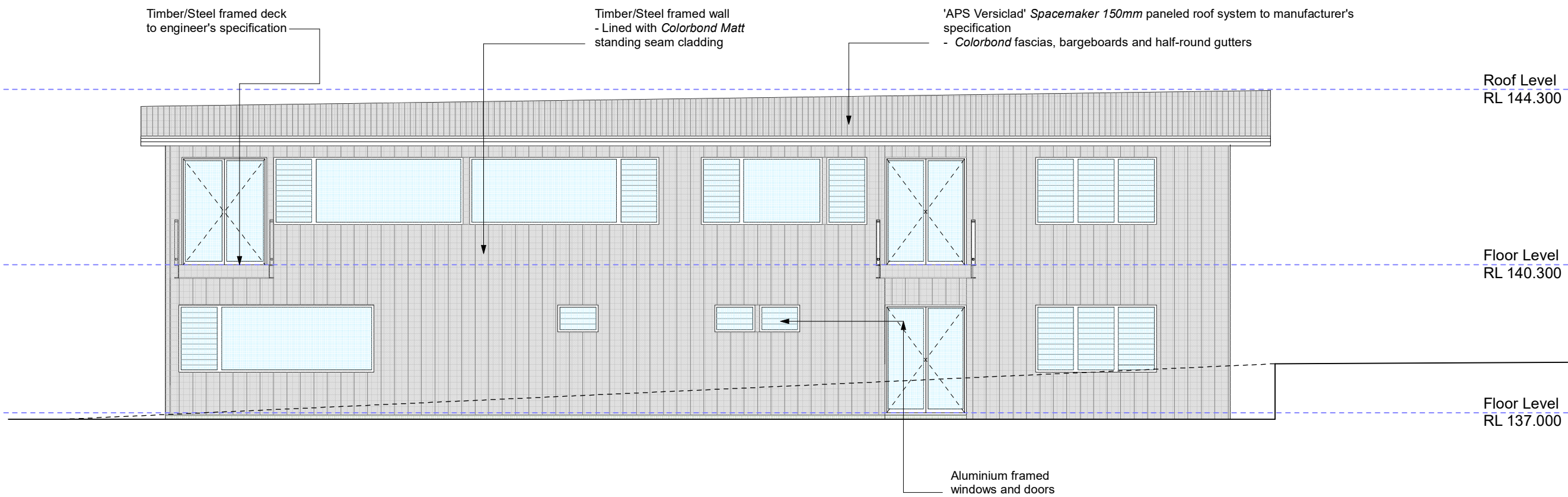

East Elevation
Scale 1:100

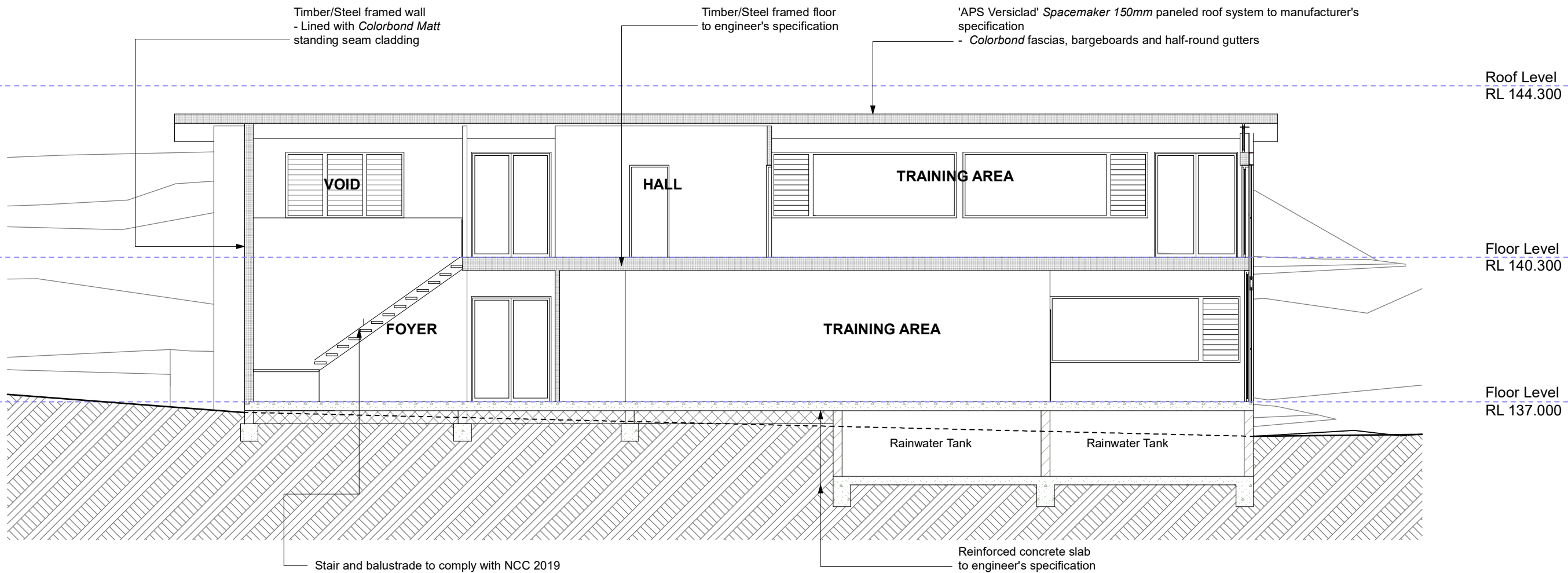

Section B - B
Scale 1:100

mpdarchitects

Nominated Architect: Martin Pickrell #5518 5A DALRYMPLE AVE. LANE COVE, NSW 2066 TEL: 02 9427 5475 EMAIL: martin@mpdarchitecture.com WEB: www.mpdarchitects.com

All discrepancies shall be referred to the Architect for clarification before proceeding with the work. This drawing shall be read in conjunction with all other drawings and specification for the project. All dimensions shall be verified before commencing construction or fabrication off site. Figured dimensions to be used rather than scaling. Reproduction of the whole or part of this document constitutes an infringement of copyright. The information, ideas and concept contained in this document are confidential and recipients of this document are prohibited from disclosing such information, ideas and concepts to any person.

PROJECT TITLE:
Willcocks - Training Centre
PROJECT ADDRESS:
2 Bloodwood Road

DRAWING TITLE:
Elevations and Sections
SUBURB:
Ingleside

DRAWING NUMBER:
DA 04
SCALE:
1:100
DRAWN BY: CW
ISSUE: DA
DATE: 7th March 2023



LEGEND



Eucalyptus punctata

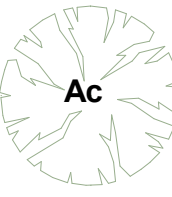

Angophora costata

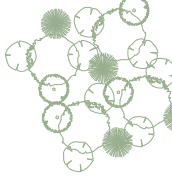

Landscape Areas:
1 Shrub & 4 Grasses/Ground covers per m²
Recommended Species:
Acacia ulicifolia
Actinotus helianthi
Platysace linearifolia
Banksia spinulosa
Actinotus helianthi
Platysace linearifolia
Banksia spinulosa
Lomandra longifolia
Dianella caerulea
Grevillea buxifolia
Grevillea sericea
Themeda australis

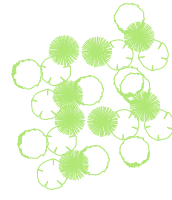

Effluent Management Area:
5 Grasses/Ground covers per m²
Recommended Species:
Schoenus imberbis
Ficinia nodosa
Juncus kraussii
Juncus usitatus
Gahnia clarkii
Balaskion tetraphyllum

Plan to be read in conjunction with the recommendations of Biodiversity Assessment - Waratah Eco Works

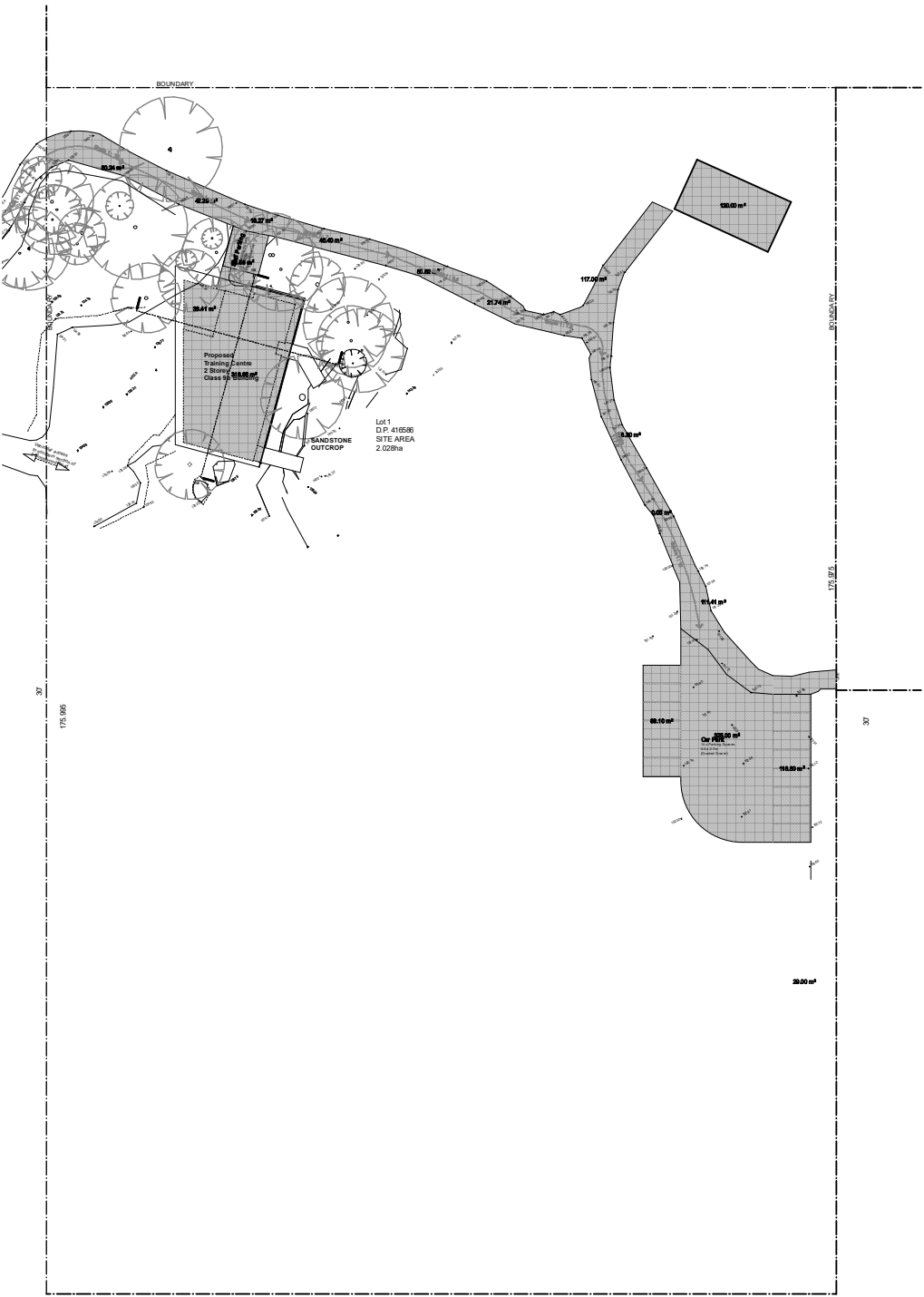

Landscape Areas Plan
Scale 1:1000

Site Area = 20280m²
Impervious Area = 1365m² (6.7%)
(Including graded gravel roads and carpark)
Soft Landscaping = 18915m² (93.3%)
(Bushland, includes natural rock outcrops)

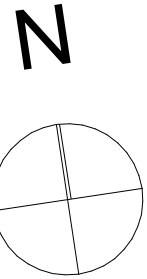

Landscape Plan
Scale 1:200

mpdarchitects

Nominated Architect: Martin Pickrell #5518 5A DALRYMPLE AVE. LANE COVE, NSW 2066 TEL: 02 9427 5475 EMAIL: martin@mpdarchitecture.com WEB: www.mpdarchitects.com

All discrepancies shall be referred to the Architect for clarification before proceeding with the work.
This drawing shall be read in conjunction with all other drawings and specification for the project.
All dimensions shall be verified before commencing construction or fabrication off site.
Figured dimensions to be used rather than scaling.
Reproduction of the whole or part of this document constitutes an infringement of copyright.
The information, ideas and concept contained in this document are confidential and recipients of this document are prohibited from disclosing such information, ideas and concepts to any person.

PROJECT TITLE:
Willcocks - Training Centre
PROJECT ADDRESS:
2 Bloodwood Road

DRAWING TITLE:
Landscape Plan
SUBURB:
Ingleside

DRAWING NUMBER:
DA 05
SCALE:
1:100
DRAWN BY: CW
ISSUE: DA
DATE: 7th March 2023



mpdarchitects

Nominated Architect: Martin Pickrell #5518 5A DALRYMPLE AVE. LANE COVE, NSW 2066 TEL: 02 9427 5475 EMAIL: martin@mpdarchitecture.com WEB: www.mpdarchitects.com

All discrepancies shall be referred to the Architect for clarification before proceeding with the work.
This drawing shall be read in conjunction with all other drawings and specification for the project.
All dimensions shall be verified before commencing construction or fabrication off site.
Figured dimensions to be used rather than scaling.
Reproduction of the whole or part of this document constitutes an infringement of copyright.
The information, ideas and concept contained in this document are confidential and recipients of this document are prohibited from disclosing such information, ideas and concepts to any person.

PROJECT TITLE:

Willcocks - Training Centre

PROJECT ADDRESS:

2 Bloodwood Road

DRAWING TITLE:

Driveway Concept Plan

SUBURB:

Ingleside

DRAWN BY: CW

ISSUE: DA

DATE: 7th March 2023

DRAWING NUMBER:

DA 06

SCALE:

1:100

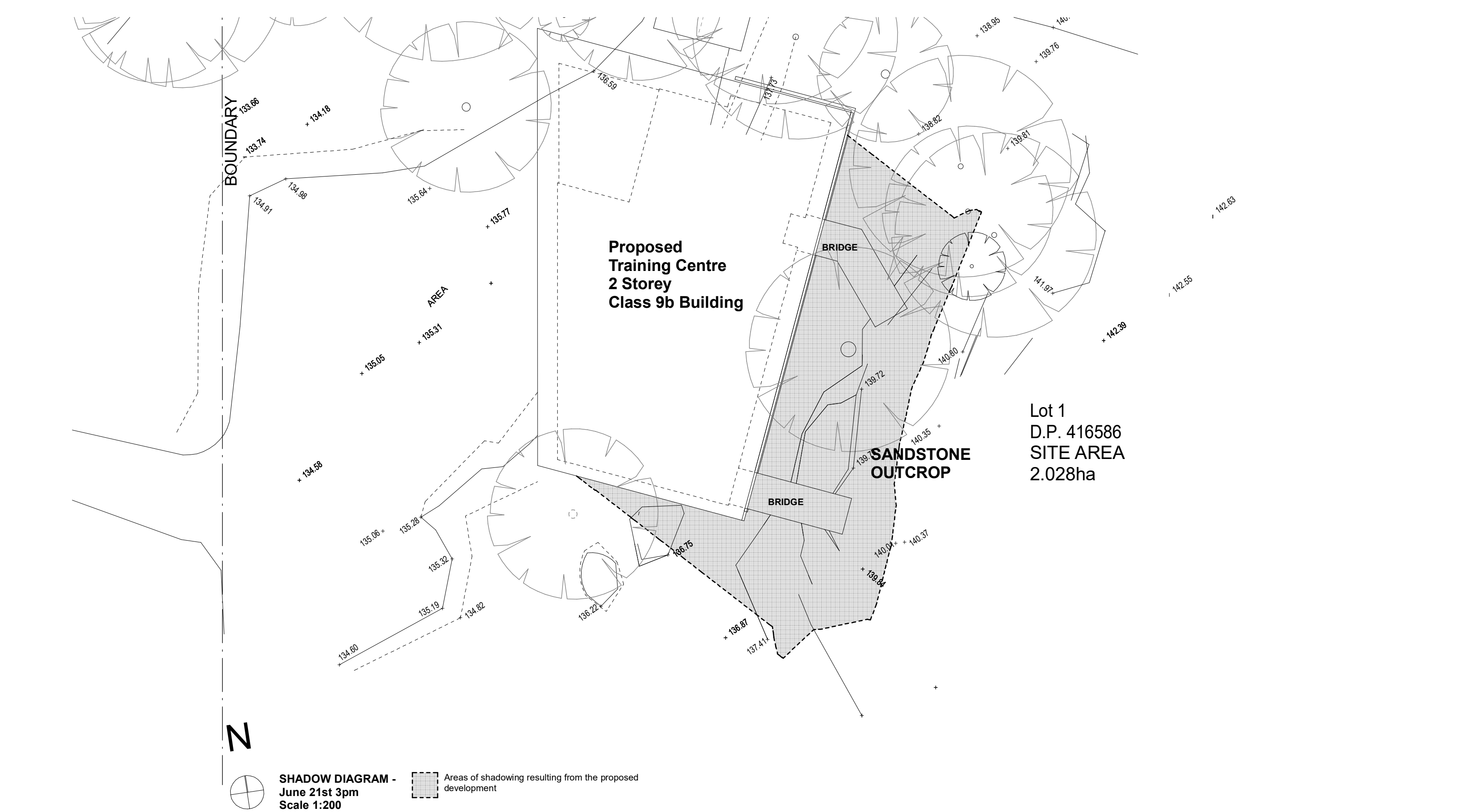
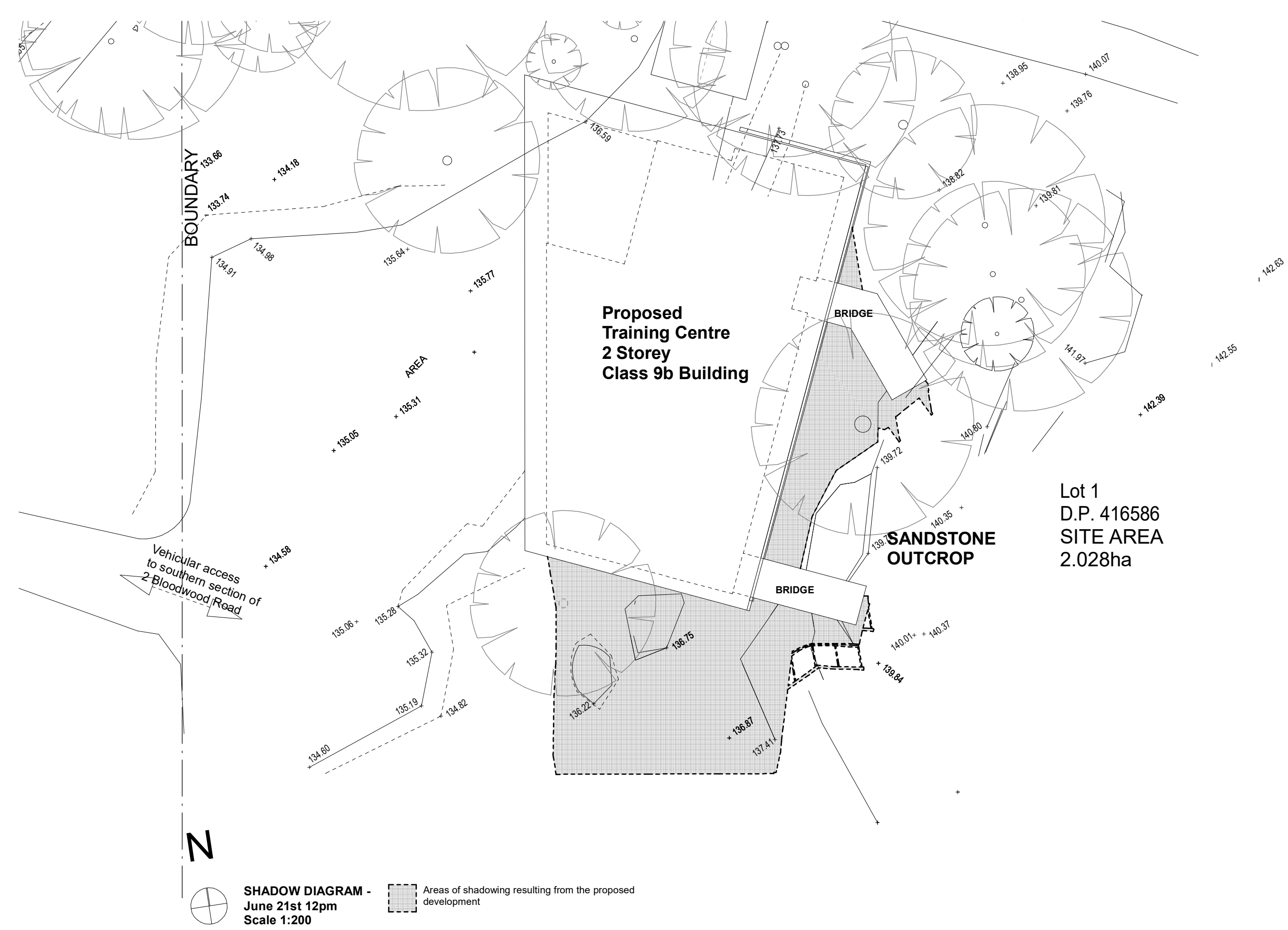
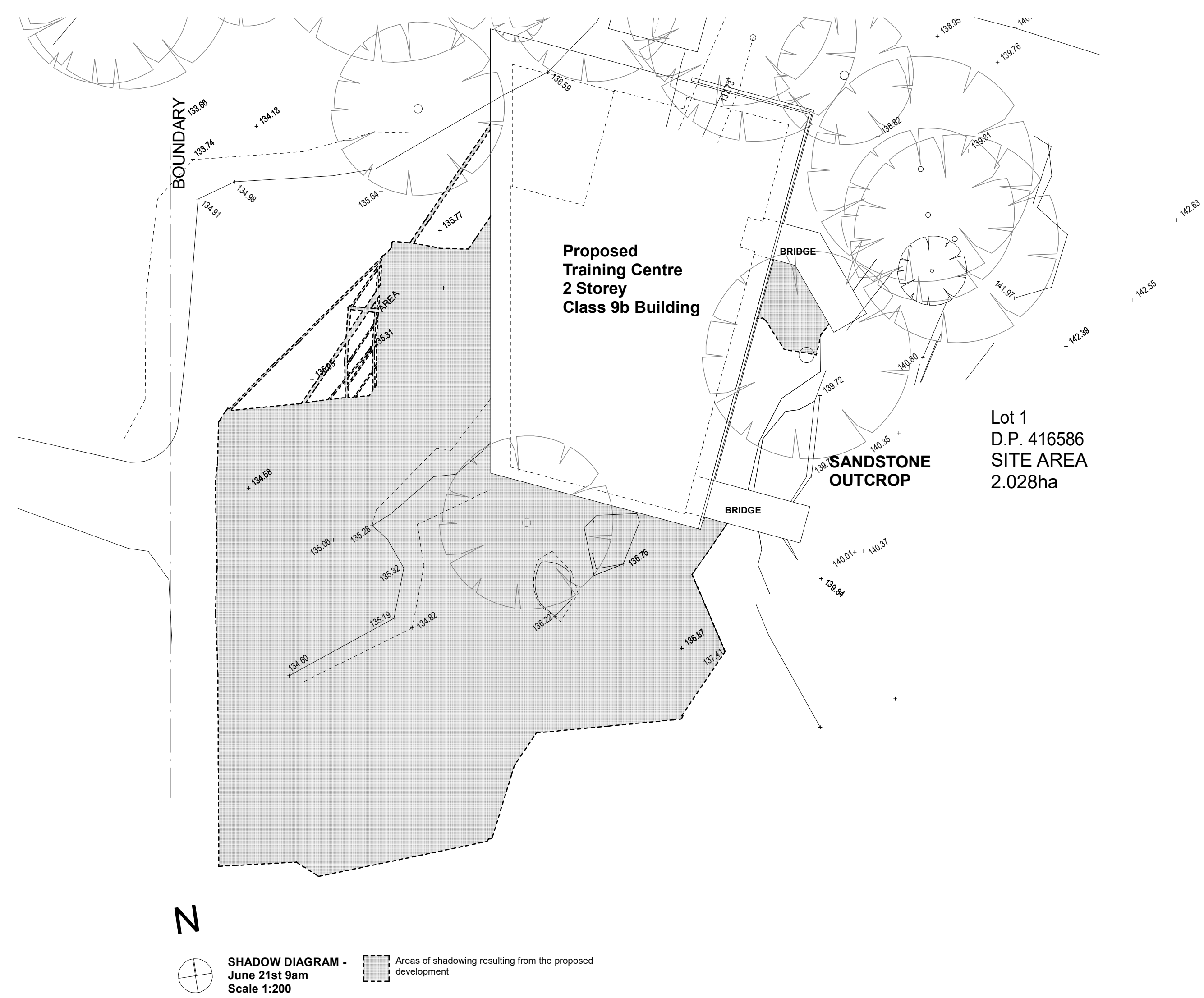

mpdarchitects

Nominated Architect: Martin Pickrell #5518 5A DALRYMPLE AVE. LANE COVE, NSW 2066 TEL: 02 9427 5475 EMAIL: martin@mpdarchitecture.com WEB: www.mpdarchitects.com

PROJECT TITLE:

Willcocks - Training Centre

PROJECT ADDRESS:

2 Bloodwood Road

DRAWING TITLE:

Shadow Diagrams

SUBURB:

Ingleside

DRAWING NUMBER:

DA 07

SCALE:

1:100

DRAWN BY: CW

ISSUE: DA

DATE: 7th March 2023

All discrepancies shall be referred to the Architect for clarification before proceeding with the work. This drawing shall be read in conjunction with all other drawings and specification for the project. All dimensions shall be verified before commencing construction or fabrication off site. Figured dimensions to be used rather than scaling. Reproduction of the whole or part of this document constitutes an infringement of copyright. The information, ideas and concept contained in this document are confidential and recipients of this document are prohibited from disclosing such information, ideas and concepts to any person.

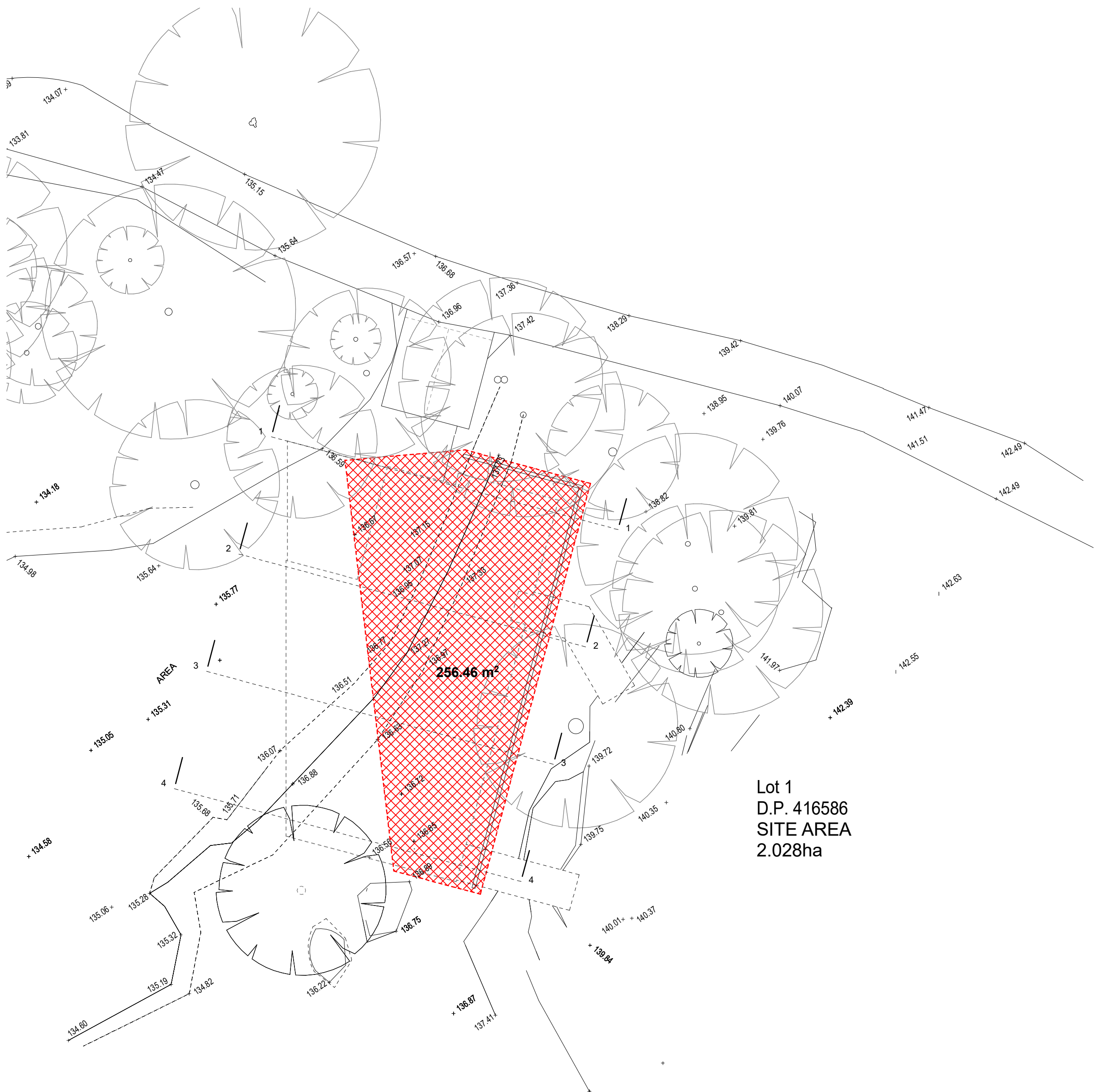

N
Excavation Plan
Scale 1:250

Extent of excavation indicated by red hatching
Approximate area of excavation = 260m²
Approximate volume of excavation = 160m³

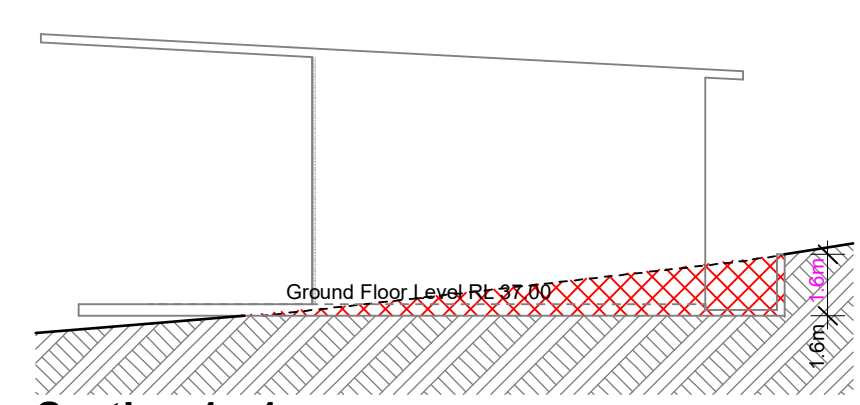

Section 1 - 1
Scale 1:200

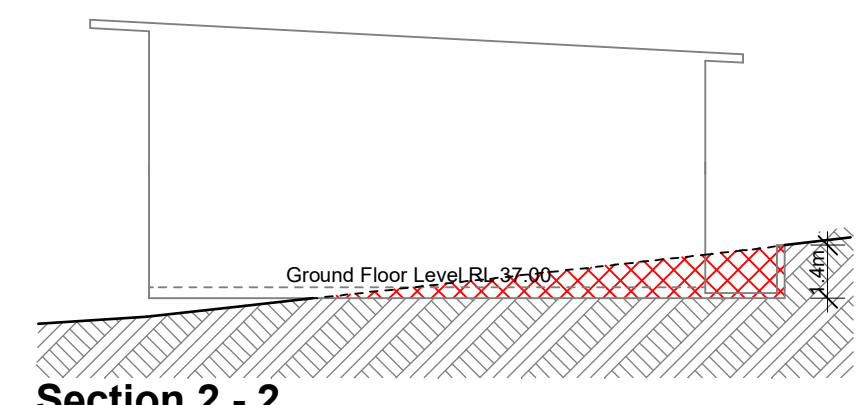

Section 2 - 2
Scale 1:200

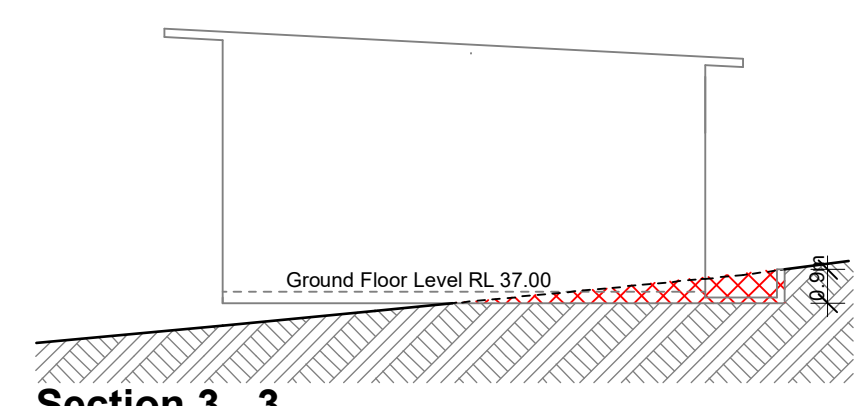

Section 3 - 3
Scale 1:200

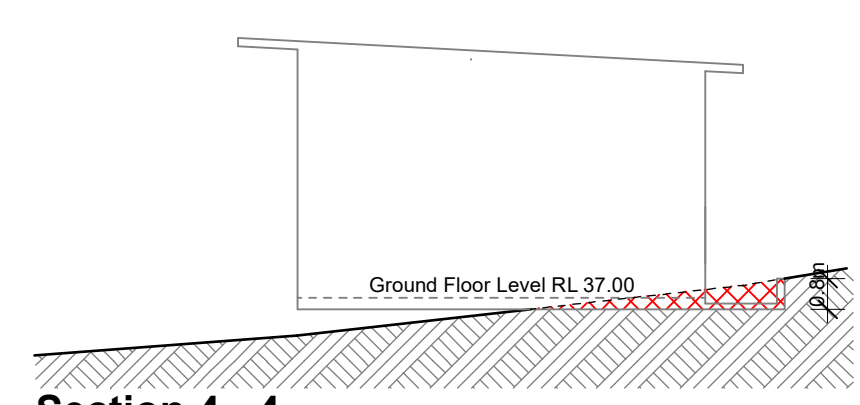

Section 4 - 4
Scale 1:200