

01 10/11/23 FOR APPROVAL RC AB
Rev Date Amendment Dwn Chk
This drawing is copyright of Popov Bass Architects. It may not be used without written consent. Do not scale off this drawing. Use figured dimensions only. Verify all dimensions on site. Alex Popov Architects Pty Ltd ABN: 91 002 856 364, Brian Bass NSW ARB 6470.

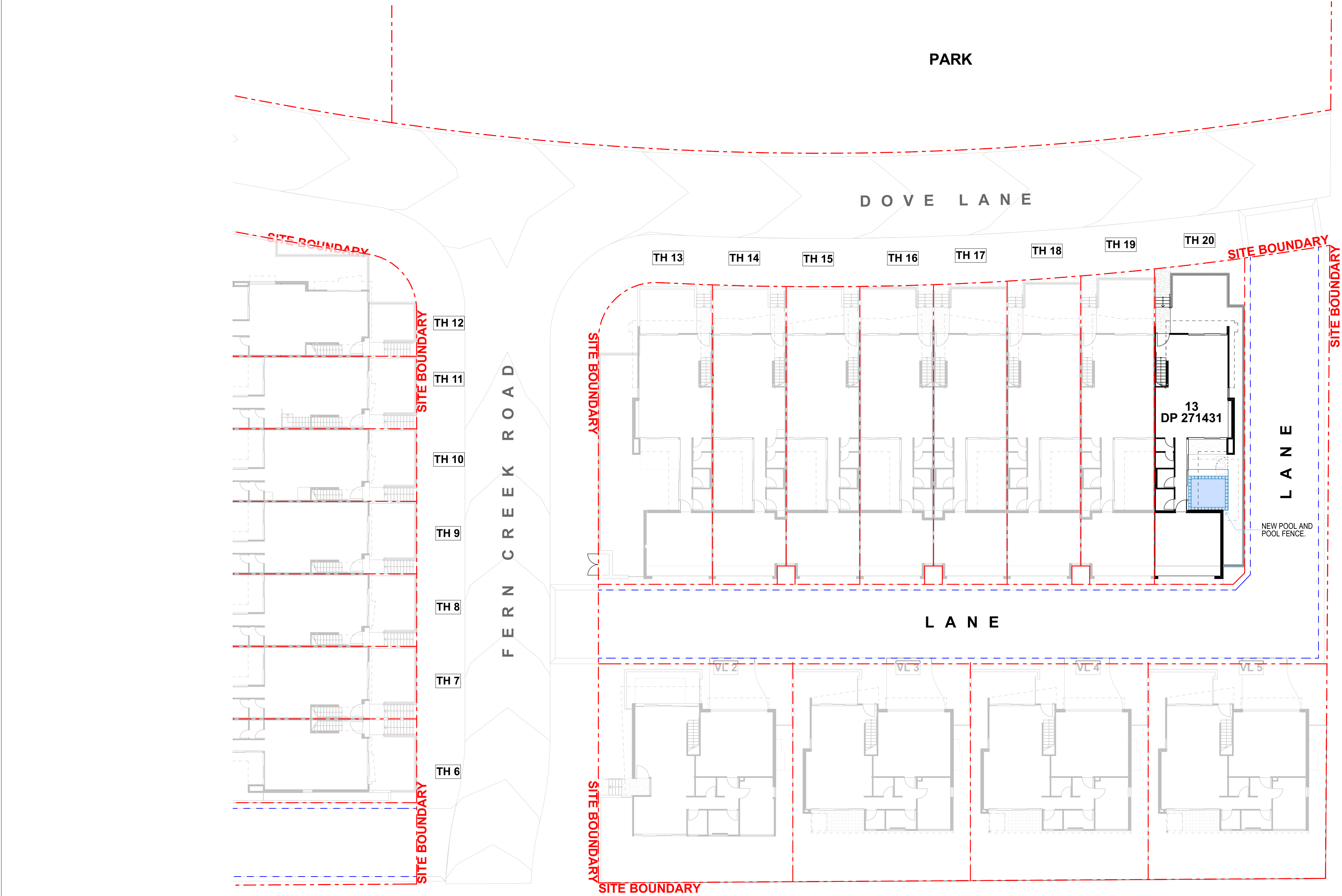



northern beaches

council

THIS PLAN IS TO BE READ IN CONJUNCTION WITH THE CONDITIONS OF DEVELOPMENT CONSENT

DA2023/1901

NOTES:

- ALL LEVELS TO AHD.
- REFER TO SURVEY FOR INFORMATION RELATING TO EXISTING SITE DATA.
- REFER TO CIVIL ENGINEER'S DRAWINGS FOR ALL WORKS RELATING TO ROAD WORKS.
- REFER TO LANDSCAPE ARCHITECT'S DRAWINGS FOR ALL WORKS RELATING TO LANDSCAPE. TREES SHOWN IN ARCHITECTURAL DRAWINGS ARE NOMINAL AND HIDDEN ON ELEVATIONS FOR CLARITY.

LEGEND

- APPROVED BUILDING (MOD2022/0733)
- PROPOSED BUILDING AMENDMENTS

PopovBass

PO Box 334
Surry Hills NSW 2010
T 02 9955 5604
E info@popovbass.com.au
W popovbass.com.au

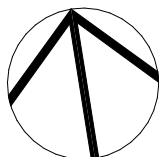

Client
Ckorp Holdings Pty Ltd

Project
FERN CREEK ROAD RESIDENCES
Fern Creek Rd Warriewood NSW 2102

Status
DEVELOPMENT APPLICATION

Title
Site Plan - Level 01

Drawing No.
0574-DA350

Scale
1:200 at A1 size

Revision
01

Date
10/11/23



EXISTING FENCE TO BE
EXTENDED ALONG BOUNDARY.

- Date
10/11/23

**THIS PLAN IS TO BE READ IN
CONJUNCTION WITH
THE CONDITIONS OF DEVELOPMENT
CONSENT**

DA2023/1901

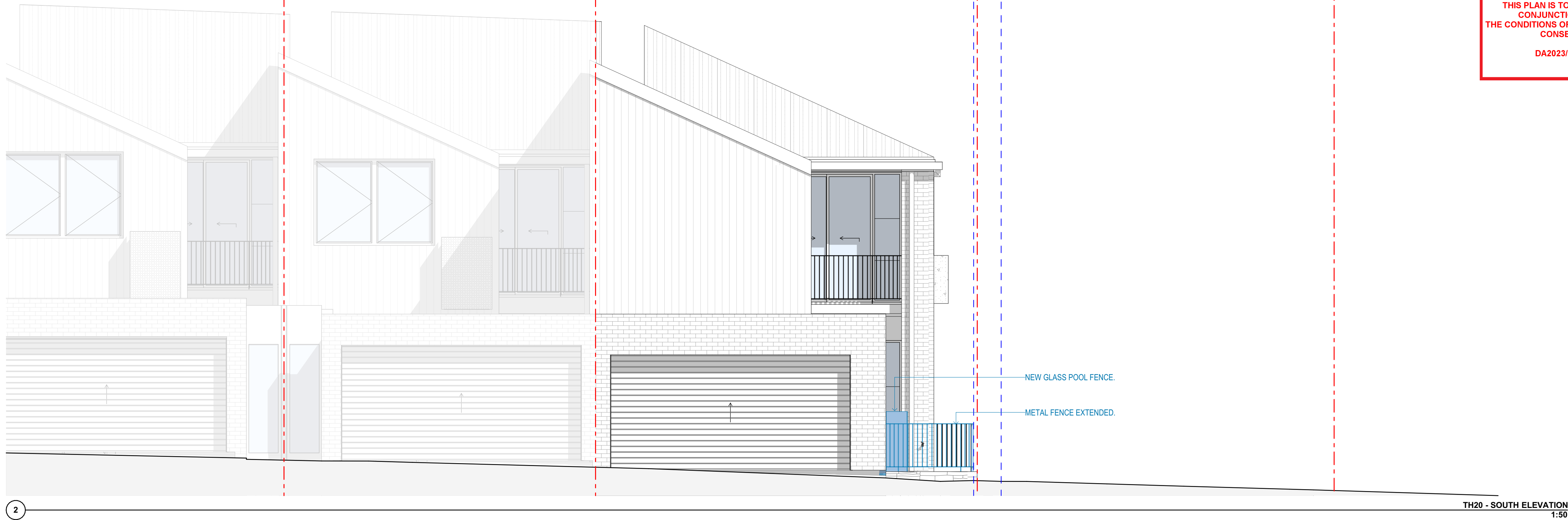

TH20

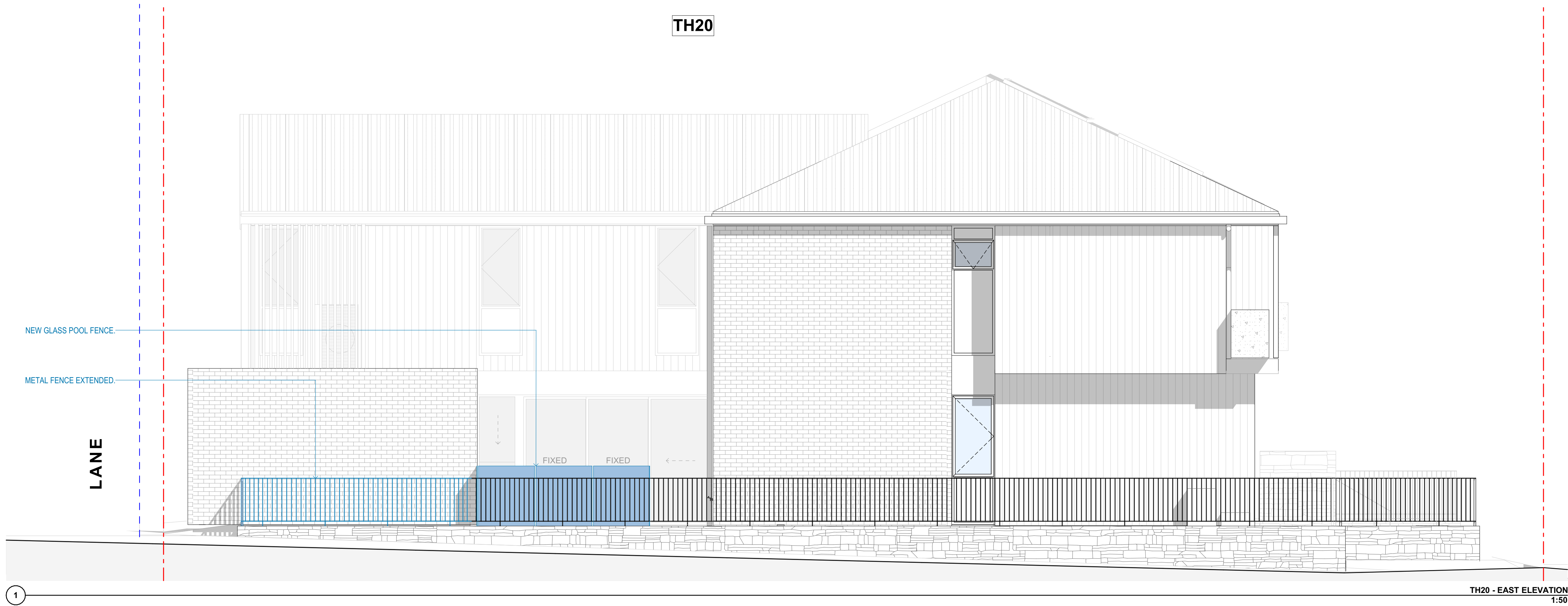

NOTES:

- ALL LEVELS TO AHD.
- REFER TO SURVEY FOR INFORMATION RELATING TO EXISTING SITE DATA.
- REFER TO CIVIL ENGINEER'S DRAWINGS FOR ALL WORKS RELATING TO ROAD WORKS.
- REFER TO LANDSCAPE ARCHITECT'S DRAWINGS FOR ALL WORKS RELATING TO LANDSCAPE. TREES SHOWN IN ARCHITECTURAL DRAWINGS ARE NOMINAL AND HIDDEN ON ELEVATIONS FOR CLARITY.

LEGEND

- APPROVED BUILDING (MOD2022/0733)
- PROPOSED BUILDING AMENDMENTS

PopovBass

PO Box 334
Surry Hills NSW 2010
T 02 9955 5604
E info@popovbass.com.au
W popovbass.com.au

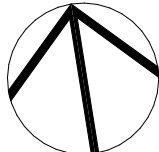

Client
Ckorp Holdings Pty Ltd

Project
FERN CREEK ROAD RESIDENCES
Fern Creek Rd Warriewood NSW 2102

Status
DEVELOPMENT APPLICATION

Title
Elevations

Drawing No.
0574-DA352

Scale
1:50 at A1 size



Revision
01

Date
10/11/23

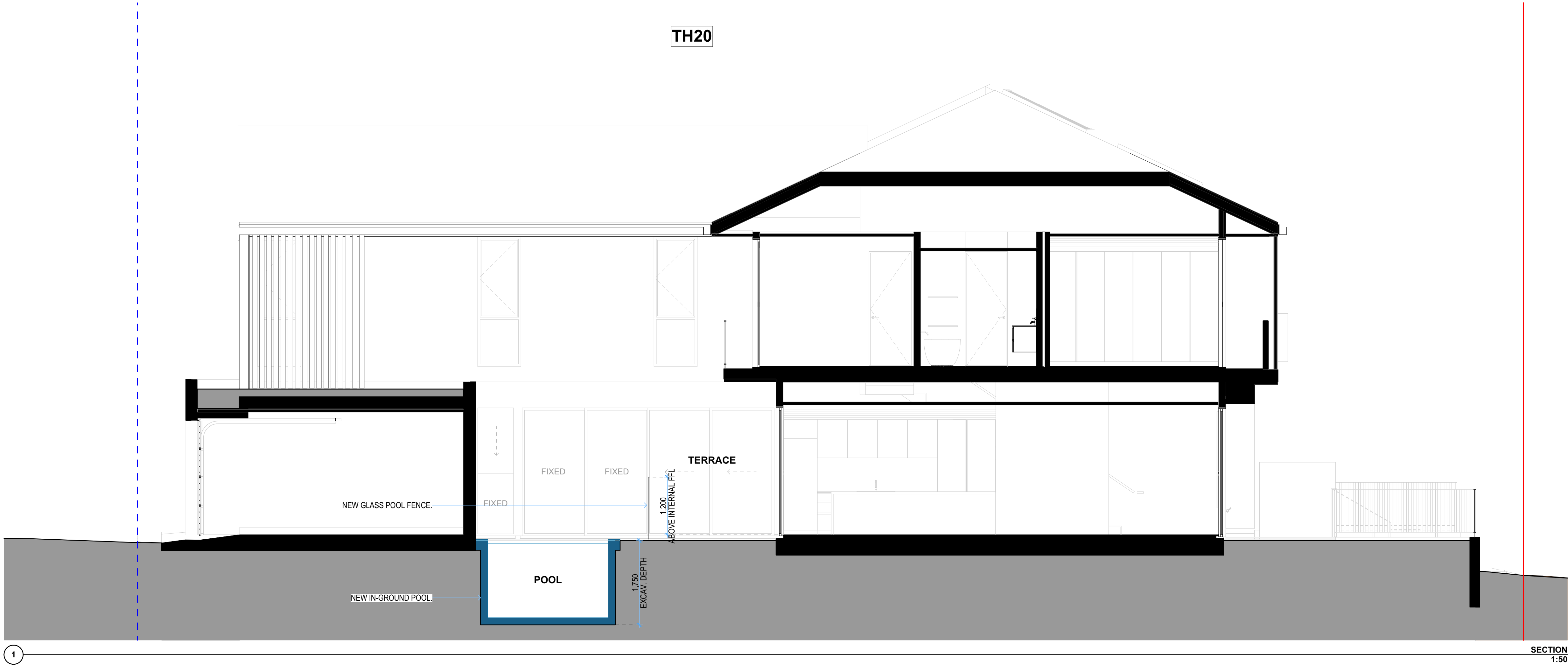
 northern beaches council
THIS PLAN IS TO BE READ IN CONJUNCTION WITH THE CONDITIONS OF DEVELOPMENT CONSENT
DA2023/1901



NOTES:
- ALL LEVELS TO AHD.
- REFER TO SURVEY FOR INFORMATION RELATING TO EXISTING SITE DATA.
- REFER TO CIVIL ENGINEER'S DRAWINGS FOR ALL WORKS RELATING TO ROAD WORKS.
- REFER TO LANDSCAPE ARCHITECT'S DRAWINGS FOR ALL WORKS RELATING TO LANDSCAPE. TREES SHOWN IN ARCHITECTURAL DRAWINGS ARE NOMINAL AND HIDDEN ON ELEVATIONS FOR CLARITY.

LEGEND
 APPROVED BUILDING (MOD2022/0733)
 PROPOSED BUILDING AMENDMENTS

PopovBass

PO Box 334
Surry Hills NSW 2010
T 02 9955 5604
E info@popovbass.com.au
W popovbass.com.au

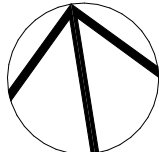

Client
Ckorp Holdings Pty Ltd
Project
FERN CREEK ROAD RESIDENCES
Fern Creek Rd Warriewood NSW 2102
Status
DEVELOPMENT APPLICATION

Title
Section
Drawing No.
0574-DA353
Scale
1:50 at A1 size
Revision
01
Date
10/11/23