

# PROPOSED RECONSTRUCTION OF RETAINING WALL & FENCE DAMAGED BY VEHICLE IMPACT - 1 KANGAROO STREET, MANLY, N.S.W. 2095

## DRAWING LIST

### ARCHITECTURAL

A1	Cover Sheet: Drawing List & Locality Plan	N.T.S.
A2	Photo Sheet	N.T.S.
A3	Part Site Plan	1:50
A4	Elevations	1:50

### STRUCTURAL

S1	Structural Notes	N.T.S.
S2	Structural Elevation - Southern Face	1:25
S3	Structural Elevation - Eastern Face	1:25
S4	Typical Sections & Details	1:10

## APPLIES TO ALL DRAWINGS

- ALL WORKS ARE TO BE IN ACCORDANCE WITH NATIONAL CONSTRUCTION CODE AND ALL CURRENT AUSTRALIAN STANDARDS, WHS, SAFEWORK, EPA, LOCAL COUNCIL APPROVALS AND REQUIREMENTS.
- EXISTING WALL HAS BEEN PARTIALLY DAMAGED BY VEHICLE IMPACT. THIS DRAWING PACKAGE REPRESENTS A REINSTATEMENT OF THE ASSUMED EXISTING CONDITIONS PRIOR TO THE IMPACT.

LOT No. 2

DP 1134642

LGA: NORTHERN BEACHES



LOCATION PLAN

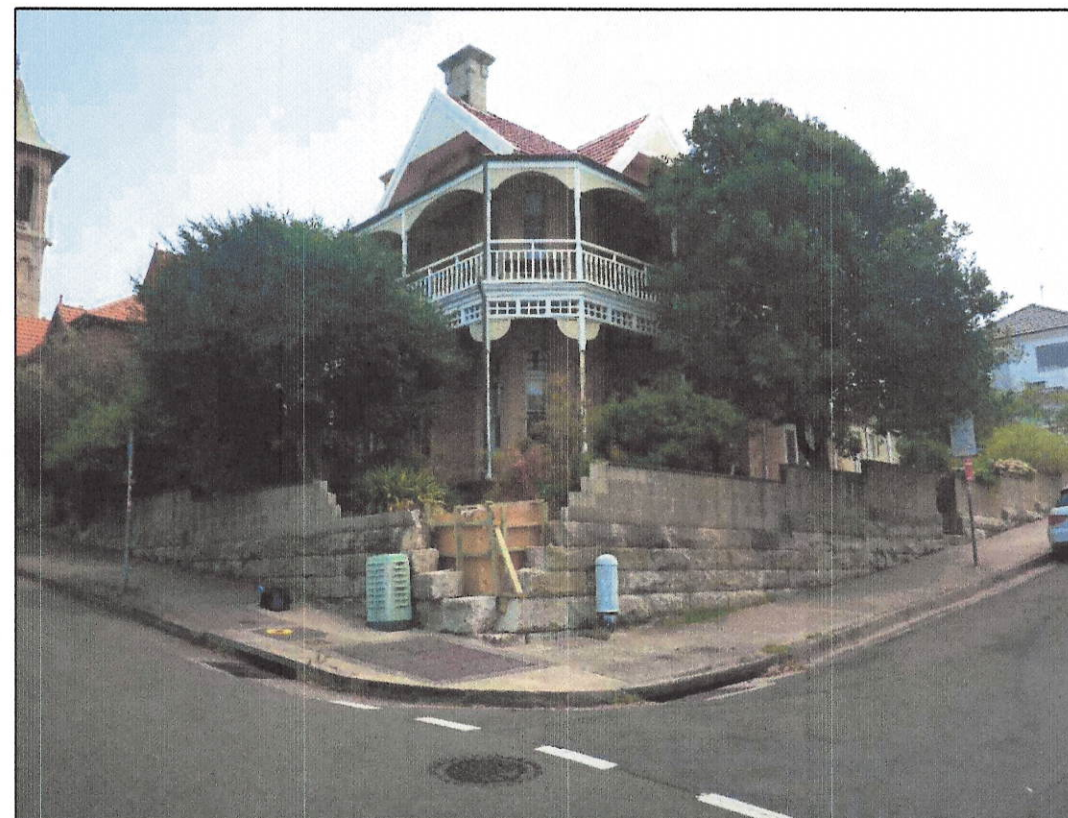

SUBJECT PROPERTY



THE WORK INDICATED ON THIS DRAWING IS TO BE CARRIED OUT IN ACCORDANCE WITH ALL SAFEWORK REQUIREMENTS AND WORK HEALTH & SAFETY ACT REGULATIONS.

NOTE: This document has not been validated unless this control record has been completed.

CONSTRUCTION DRAWINGS	Director: Design Engineer:			The information shown on this drawing is applicable to this project only and is subject to copyright. The information shall not be reproduced in part or whole, without the written permission of D.W.KNOX & PARTNERS.				 E: innovation@dwknox.com.au   W: www.dwknox.com.au T: +61 2 9966 1170   F: +61 2 9966 1171 A: Level 8, 53 Walker Street North Sydney N.S.W. 2060 ConsultEng Services Pty. Ltd. trading as D.W. KNOX & PARTNERS ACN 138 013 948 ABN 65 138 013 948	CLIENT	RIZON GROUP PTY. LTD. (JOB No: 281160)								
TENDER DRAWINGS	Director: Design Engineer:								PROJECT	1 KANGAROO STREET, MANLY, N.S.W. 2095								
DOCUMENTATION TO 90%	Director: Design Engineer:		JAN. '20						DRAWING TITLE	COVER SHEET: DRAWING LIST & LOCALITY PLAN								
CONCEPT DESIGN	Director: Design Engineer:								DRAWN	J.C.	CHECKED	M.L.	DATE	JAN. '20	DRAWING No	220121/A1	ISSUE	A
DRAWING STATUS	REVIEWED BY	INITIALS	DATE			A	PRELIMINARY ISSUE		24.01.20	SCALE @ AS		APPROVED	M.L.					
DOCUMENT CONTROL RECORD				COPYRIGHT NOTE			ISSUE	REV	DESCRIPTION		DATE							





PHOTO 1



PHOTO 2



PHOTO 3

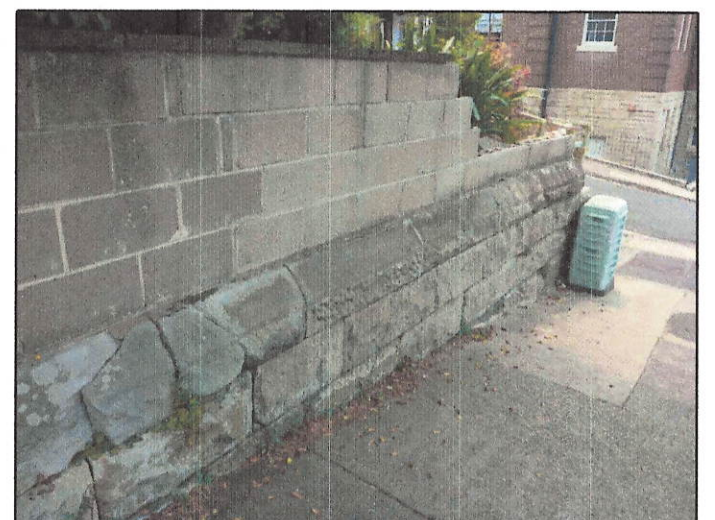

PHOTO 4



PHOTO 5

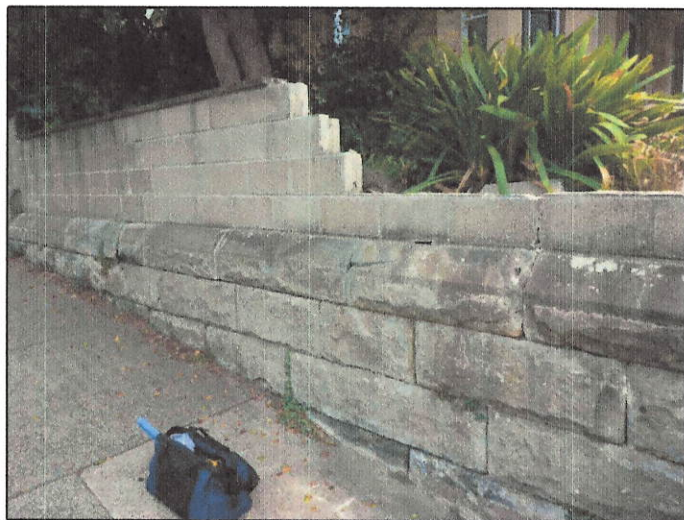

PHOTO 6



PHOTO 7

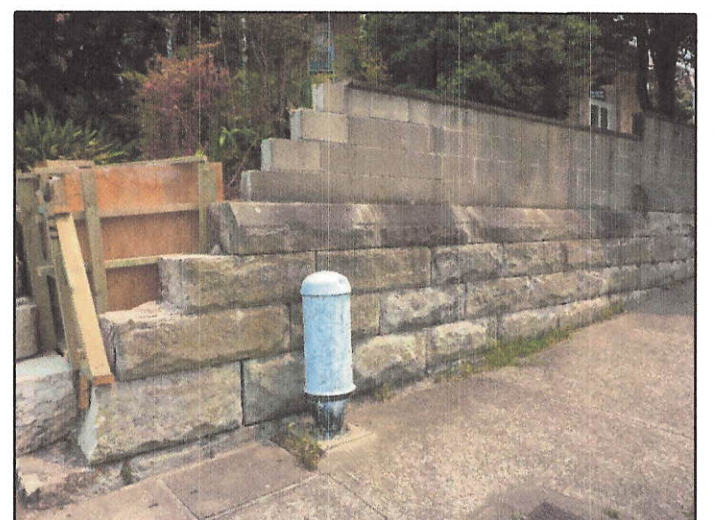

PHOTO 8

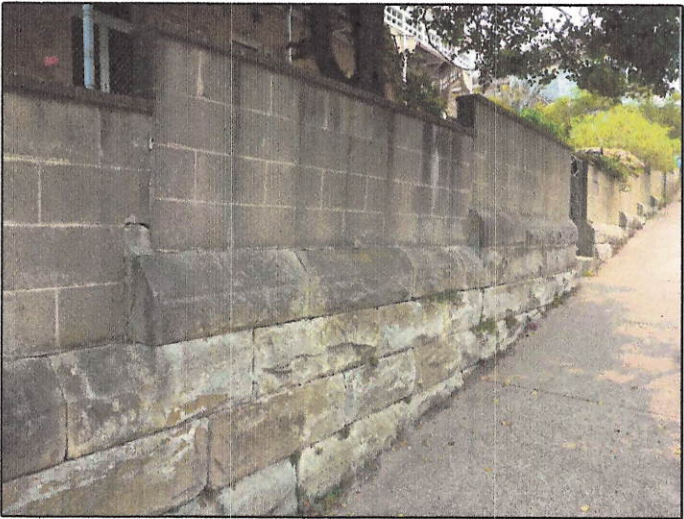

PHOTO 9



PHOTO 10

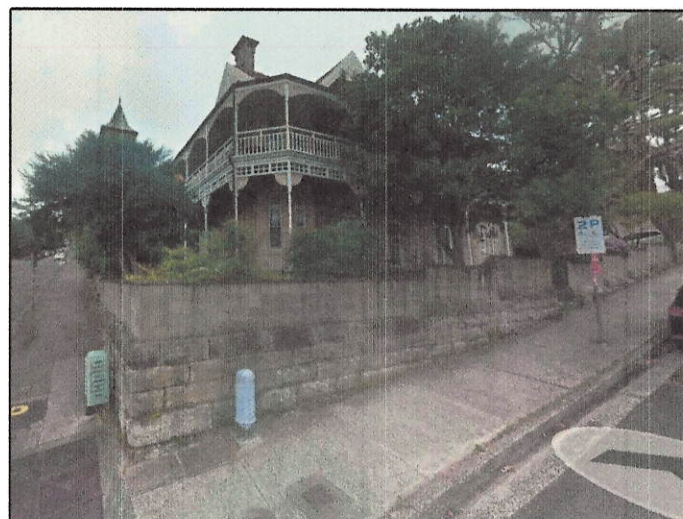

PHOTO 11



PHOTO 12

NOTE: This document has not been validated unless this control record has been completed.

NOTE: FOR PHOTO LOCATIONS REFER TO DRAWING No. 220121/A3.

CONSTRUCTION DRAWINGS	Director:		
TENDER DRAWINGS	Design Engineer:		
DOCUMENTATION TO 90%	Director:		JAN. '20
CONCEPT DESIGN	Design Engineer:		
DRAWING STATUS	REVIEWED BY	INITIALS	DATE
DOCUMENT CONTROL RECORD			

The information shown on this drawing is applicable to this project only and is subject to copyright. The information shall not be reproduced in part or whole, without the written permission of D.W.KNOX & PARTNERS.

ISSUE	REV	DESCRIPTION	DATE
A		PRELIMINARY ISSUE	24.01.20



  
 E: innovation@dwknox.com.au | W: www.dwknox.com.au  
 T: +61 2 9966 1170 | F: +61 2 9966 1171  
 A: Level 8, 53 Walker Street North Sydney N.S.W. 2060  
 ConsultEng Services Pty. Ltd. trading as D.W. KNOX & PARTNERS  
 ACN 138 013 948 ABN 65 138 013 948

CLIENT			
RIZON GROUP PTY. LTD. (JOB No: 281160)			
PROJECT			
1 KANGAROO STREET, MANLY, N.S.W. 2095			
DRAWING TITLE			
PHOTO SHEET			
DRAWN	CHECKED	DATE	DRAWING No
J.C.	M.L.	JAN. '20	220121/A2
SCALE @ A3	APPROVED		ISSUE
	M.L.		A



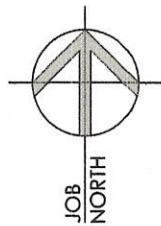
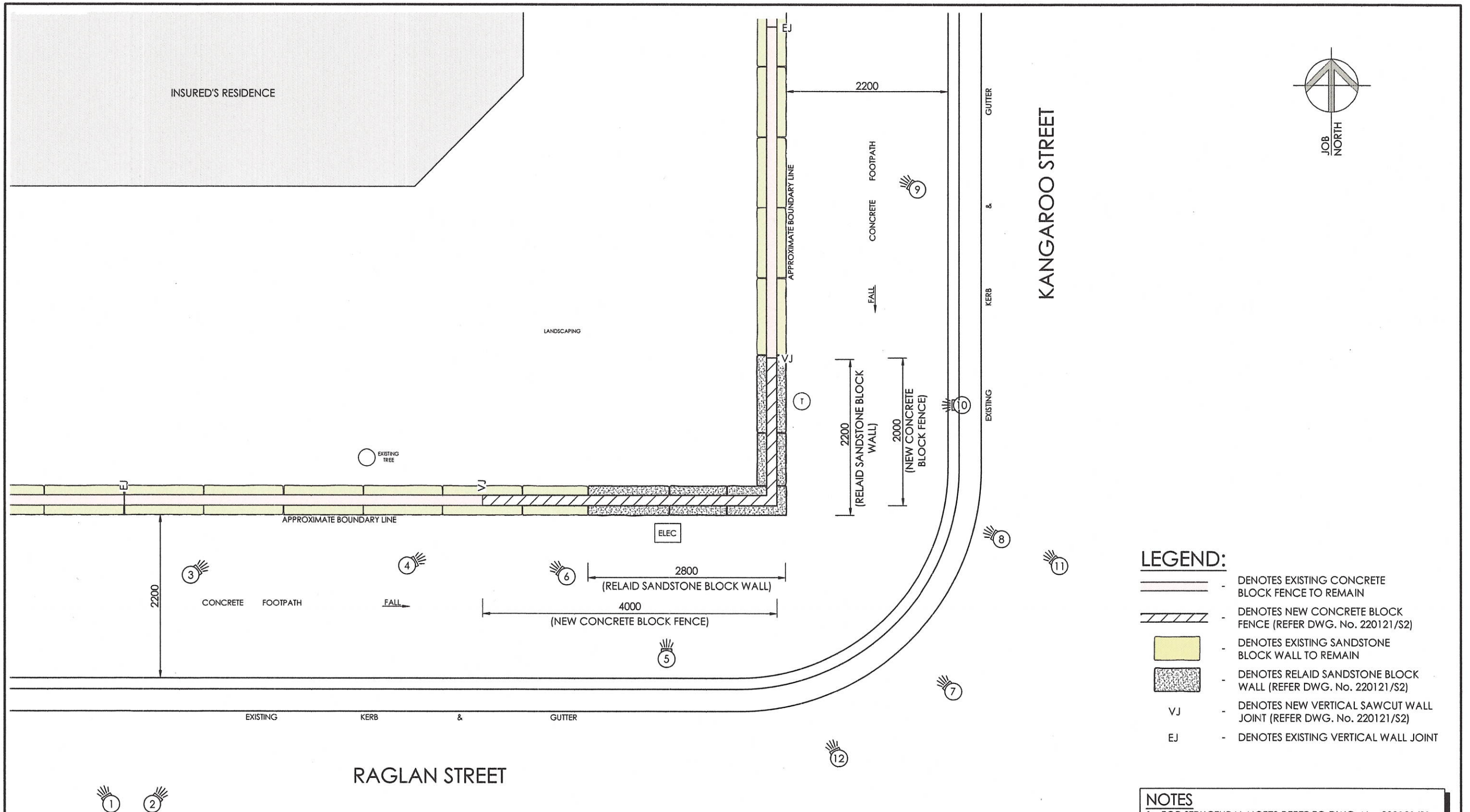

- LEGEND:**
- DENOTES EXISTING CONCRETE BLOCK FENCE TO REMAIN
  - DENOTES NEW CONCRETE BLOCK FENCE (REFER DWG. No. 220121/S2)
  - DENOTES EXISTING SANDSTONE BLOCK WALL TO REMAIN
  - DENOTES RELAID SANDSTONE BLOCK WALL (REFER DWG. No. 220121/S2)
  - VJ DENOTES NEW VERTICAL SAWCUT WALL JOINT (REFER DWG. No. 220121/S2)
  - EJ DENOTES EXISTING VERTICAL WALL JOINT

- NOTES**
1. FOR STRUCTURAL NOTES REFER TO DWG. No. 220121/S1.
  2. ALL DIMENSIONS ARE APPROXIMATE & ARE TO BE VERIFIED ON SITE PRIOR TO COMMENCEMENT OF WORK.
  3. BUILDER TO PROVIDE TEMPORARY PROPPING & BRACING DURING THE WORKS.
  4. ALL WATERPROOFING, FLASHINGS, CAPPINGS, DPC'S & TERMITE PROTECTION TO SUIT BCA REQUIREMENTS & CURRENT AUSTRALIAN STANDARDS.

THE WORK INDICATED ON THIS DRAWING IS TO BE CARRIED OUT IN ACCORDANCE WITH ALL SAFEWORK REQUIREMENTS AND WORK HEALTH & SAFETY ACT REGULATIONS.

**PART SITE PLAN**  
SCALE 1:50 (APPROX.)

DENOTES PHOTO REFERENCE NUMBER

NOTE: This document has not been validated unless this control record has been completed.

CONSTRUCTION DRAWINGS	Director: Design Engineer:		
TENDER DRAWINGS	Director: Design Engineer:		
DOCUMENTATION TO 90%	Director: Design Engineer:		JAN. '20
CONCEPT DESIGN	Director: Design Engineer:		
DRAWING STATUS	REVIEWED BY	INITIALS	DATE
DOCUMENT CONTROL RECORD			

The information shown on this drawing is applicable to this project only and is subject to copyright. The information shall not be reproduced in part or whole, without the written permission of D.W.KNOX & PARTNERS.

A		PRELIMINARY ISSUE	24.01.20
ISSUE	REV	DESCRIPTION	DATE

CONSULT AUSTRALIA  
Member Firm

**DW KNOX & Partners**  
consulting engineers & managers

E: innovation@dwknox.com.au | W: www.dwknox.com.au  
T: +61 2 9966 1170 | F: +61 2 9966 1171  
A: Level 8, 53 Walker Street North Sydney N.S.W. 2060  
ConsultEng Services Pty. Ltd. trading as D.W. KNOX & PARTNERS  
ACN 138 013 948 ABN 65 138 013 948

CLIENT RIZON GROUP PTY. LTD. (JOB No: 281 160)			
PROJECT 1 KANGAROO STREET, MANLY, N.S.W. 2095			
DRAWING TITLE PART SITE PLAN			
DRAWN J.C.	CHECKED M.L.	DATE JAN. '20	DRAWING No <b>220121/A3</b>
SCALE @ A3 AS SHOWN	APPROVED M.L.		ISSUE <b>A</b>



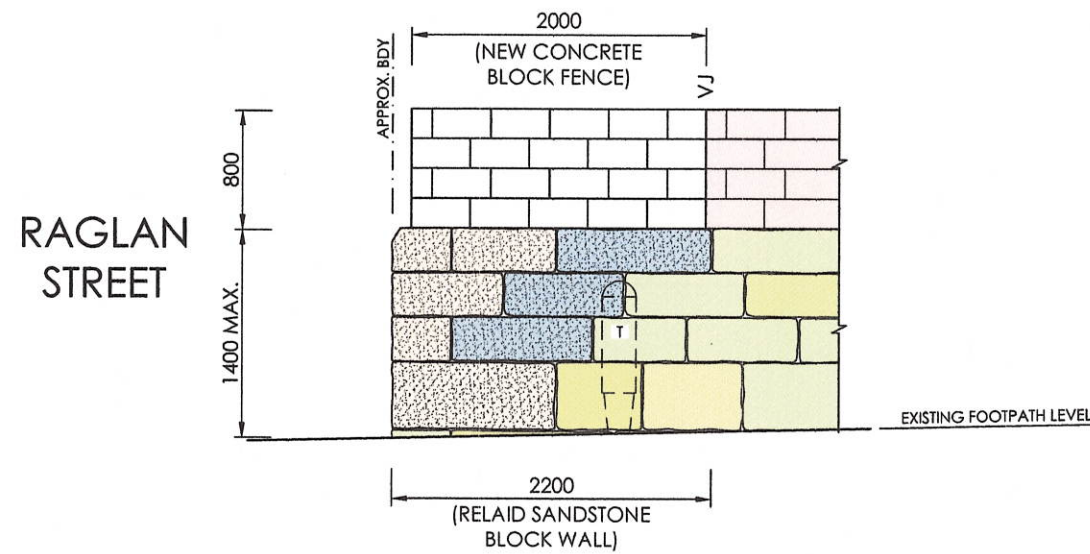



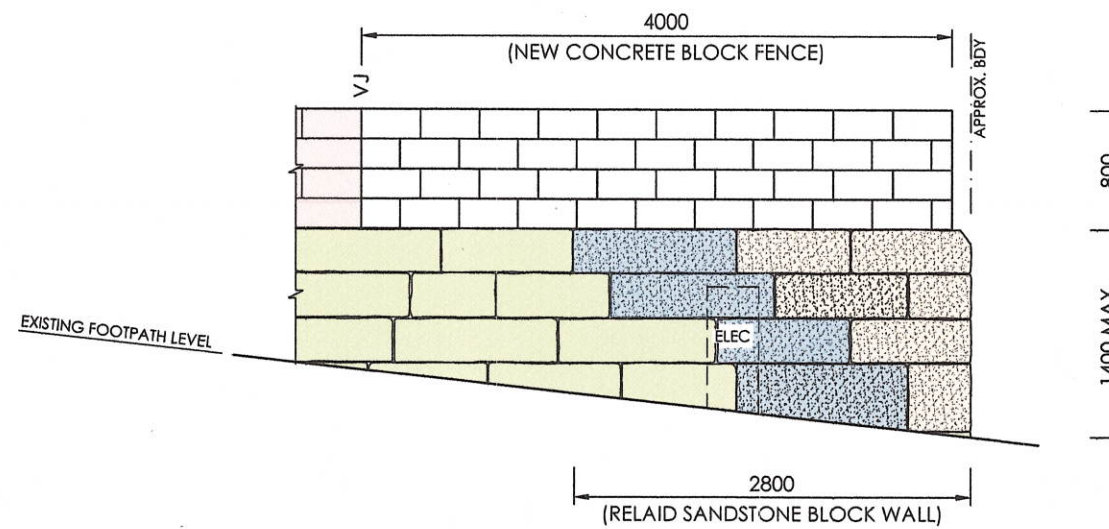

**PART EASTERN ELEVATION**  
SCALE 1:50 (APPROX.)

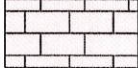
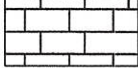
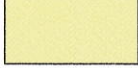

**PART SOUTHERN ELEVATION**  
SCALE 1:50 (APPROX.)

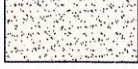
**LEGEND:**

-  DENOTES EXISTING CONCRETE BLOCK FENCE TO REMAIN
-  DENOTES NEW CONCRETE BLOCK FENCE (REFER DWG. No. 220121/S2)
-  DENOTES EXISTING SANDSTONE BLOCK WALL TO REMAIN
-  DENOTES RELAI D EXISTING UN DAMAGED SANDSTONE BLOCK (REFER DWG. No. 220121/S2)
-  DENOTES NEW/SURPLUS SANDSTONE BLOCKS (REFER DWG. No. 220121/S2)
-  DENOTES NEW VERTICAL WALL SAWCUT JOINT (REFER DWG. No. 220121/S2)

**NOTES**

1. FOR STRUCTURAL NOTES REFER TO DWG. No. 220121/S1.
2. ALL DIMENSIONS ARE APPROXIMATE & ARE TO BE VERIFIED ON SITE PRIOR TO COMMENCEMENT OF WORK.
3. BUILDER TO PROVIDE TEMPORARY PROPPING & BRACING DURING THE WORKS.
4. ALL WATERPROOFING, FLASHINGS, CAPPINGS, DPC'S & TERMITE PROTECTION TO SUIT BCA REQUIREMENTS & CURRENT AUSTRALIAN STANDARDS.

THE WORK INDICATED ON THIS DRAWING IS TO BE CARRIED OUT IN ACCORDANCE WITH ALL SAFEWORK REQUIREMENTS AND WORK HEALTH & SAFETY ACT REGULATIONS.

NOTE: This document has not been validated unless this control record has been completed.

CONSTRUCTION DRAWINGS	Director:		
TENDER DRAWINGS	Design Engineer:		
DOCUMENTATION TO 90%	Director:		JAN. '20
CONCEPT DESIGN	Design Engineer:		
DRAWING STATUS	REVIEWED BY	INITIALS	DATE
<b>DOCUMENT CONTROL RECORD</b>			

The information shown on this drawing is applicable to this project only and is subject to copyright. The information shall not be reproduced in part or whole, without the written permission of D.W.KNOX & PARTNERS.

A	PRELIMINARY ISSUE	24.01.20
ISSUE	REV	DESCRIPTION
		DATE

CONSULT AUSTRALIA  
Member Firm

**DW KNOX & Partners**  
consulting engineers & managers

E: innovation@dwknox.com.au | W: www.dwknox.com.au  
T: +61 2 9966 1170 | F: +61 2 9966 1171  
A: Level 8, 53 Walker Street North Sydney N.S.W. 2060  
ConsultEng Services Pty. Ltd. trading as D.W. KNOX & PARTNERS  
ACN 138 013 948 ABN 65 138 013 948

CLIENT			
RIZON GROUP PTY. LTD. (JOB No: 281160)			
PROJECT			
1 KANGAROO STREET, MANLY, N.S.W. 2095			
DRAWING TITLE			
ELEVATIONS			
DRAWN	CHECKED	DATE	DRAWING No
J.C.	M.L.	JAN. '20	220121/A4
SCALE @ A3	APPROVED		ISSUE
AS SHOWN	M.L.		A