

DEVELOPMENT APPLICATION ASSESSMENT REPORT

Application Number:	DA2022/0398
----------------------------	-------------

Responsible Officer:	Maxwell Duncan
Land to be developed (Address):	Lot 1 DP 206756, 19 Kerry Close BEACON HILL NSW 2100
Proposed Development:	Demolition works and construction of a dwelling house and secondary dwelling
Zoning:	Warringah LEP2011 - Land zoned R2 Low Density Residential
Development Permissible:	Yes
Existing Use Rights:	No
Consent Authority:	Northern Beaches Council
Land and Environment Court Action:	No
Owner:	Jennifer Ann Taunton Nicholas John Doherty
Applicant:	PCL & APR Pty Ltd

Application Lodged:	21/03/2022
Integrated Development:	No
Designated Development:	No
State Reporting Category:	Residential - Single new detached dwelling
Notified:	29/03/2022 to 12/04/2022
Advertised:	Not Advertised
Submissions Received:	1
Clause 4.6 Variation:	Nil
Recommendation:	Approval

Estimated Cost of Works:	\$ 879,780.00
---------------------------------	---------------

PROPOSED DEVELOPMENT IN DETAIL

The development application seeks approval for demolition works and construction of a two storey dwelling house and secondary dwelling.

Specifically, the works incorporate the following:

- Two storey dwelling house;
- Secondary dwelling;
- Double garage;
- Outdoor living including pergola;
- Associated landscaping; and

- Demolition works.

ASSESSMENT INTRODUCTION

The application has been assessed in accordance with the requirements of the Environmental Planning and Assessment Act 1979 and the associated Regulations. In this regard:

- An assessment report and recommendation has been prepared (the subject of this report) taking into account all relevant provisions of the Environmental Planning and Assessment Act 1979, and the associated regulations;
- A site inspection was conducted and consideration has been given to the impacts of the development upon the subject site and adjoining, surrounding and nearby properties;
- Notification to adjoining and surrounding properties, advertisement (where required) and referral to relevant internal and external bodies in accordance with the Act, Regulations and relevant Development Control Plan;
- A review and consideration of all submissions made by the public and community interest groups in relation to the application;
- A review and consideration of all documentation provided with the application (up to the time of determination);
- A review and consideration of all referral comments provided by the relevant Council Officers, State Government Authorities/Agencies and Federal Government Authorities/Agencies on the proposal.

SUMMARY OF ASSESSMENT ISSUES

Warringah Development Control Plan - B3 Side Boundary Envelope

SITE DESCRIPTION

Property Description:	Lot 1 DP 206756 , 19 Kerry Close BEACON HILL NSW 2100
Detailed Site Description:	<p>The subject site consists of one (1) allotment located on the southern side of Kerry Close, Beacon Hill.</p> <p>The site is regular in shape with a frontage of 16.155m along Kerry Close and a depth of 35.355m. The site has a surveyed area of 571.2m².</p> <p>The site is located within the R2 Low Density Residential zone and accommodates a dwelling house.</p> <p>The site slopes down from the rear the front of the site approximately 3m.</p> <p>Detailed Description of Adjoining/Surrounding Development</p> <p>Adjoining and surrounding development is characterised by residential development to the north, east and west and</p>

Beacon Hill Public School to the south.

Map:



SITE HISTORY

A search of Council's records has revealed that there are no recent or relevant applications for this site.

The land has been used for residential purposes for an extended period of time.

ENVIRONMENTAL PLANNING AND ASSESSMENT ACT, 1979 (EPAA)

The relevant matters for consideration under the Environmental Planning and Assessment Act, 1979, are:

Section 4.15 Matters for Consideration	Comments
Section 4.15 (1) (a)(i) – Provisions of any environmental planning instrument	See discussion on "Environmental Planning Instruments" in this report.
Section 4.15 (1) (a)(ii) – Provisions of any draft environmental planning instrument	There are no current draft environmental planning instruments.
Section 4.15 (1) (a)(iii) – Provisions of any development control plan	Warringah Development Control Plan applies to this proposal.
Section 4.15 (1) (a)(iia) – Provisions of any planning agreement	None applicable.
Section 4.15 (1) (a)(iv) – Provisions of the Environmental Planning and Assessment Regulation 2000 (EP&A Regulation 2000)	<p><u>Division 8A</u> of the EP&A Regulation 2000 requires the consent authority to consider "Prescribed conditions" of development consent. These matters have been addressed via a condition of consent.</p> <p><u>Clause 50(1A)</u> of the EP&A Regulation 2000 requires the submission of a design verification certificate from the building designer at lodgement of the development</p>

Section 4.15 Matters for Consideration	Comments
	<p>application. This clause is not relevant to this application.</p> <p><u>Clauses 54 and 109</u> of the EP&A Regulation 2000 allow Council to request additional information. Additional information was requested in relation to landscape and tree removal.</p> <p><u>Clause 92</u> of the EP&A Regulation 2000 requires the consent authority to consider AS 2601 - 1991: The Demolition of Structures. This matter has been addressed via a condition of consent.</p> <p><u>Clauses 93 and/or 94</u> of the EP&A Regulation 2000 requires the consent authority to consider the upgrading of a building (including fire safety upgrade of development). This matter has been addressed via a condition of consent.</p> <p><u>Clause 98</u> of the EP&A Regulation 2000 requires the consent authority to consider insurance requirements under the Home Building Act 1989. This matter has been addressed via a condition of consent.</p> <p><u>Clause 98</u> of the EP&A Regulation 2000 requires the consent authority to consider the provisions of the Building Code of Australia (BCA). This matter has been addressed via a condition of consent.</p> <p><u>Clause 143A</u> of the EP&A Regulation 2000 requires the submission of a design verification certificate from the building designer prior to the issue of a Construction Certificate. This matter may be addressed via a condition of consent.</p>
Section 4.15 (1) (b) – the likely impacts of the development, including environmental impacts on the natural and built environment and social and economic impacts in the locality	<p>(i) Environmental Impact The environmental impacts of the proposed development on the natural and built environment are addressed under the Warringah Development Control Plan section in this report.</p> <p>(ii) Social Impact The proposed development will not have a detrimental social impact in the locality considering the character of the proposal.</p> <p>(iii) Economic Impact The proposed development will not have a detrimental economic impact on the locality considering the nature of the existing and proposed land use.</p>
Section 4.15 (1) (c) – the suitability of the site for the development	The site is considered suitable for the proposed development.

Section 4.15 Matters for Consideration	Comments
Section 4.15 (1) (d) – any submissions made in accordance with the EPA Act or EPA Regs	See discussion on “Notification & Submissions Received” in this report.
Section 4.15 (1) (e) – the public interest	No matters have arisen in this assessment that would justify the refusal of the application in the public interest.

EXISTING USE RIGHTS

Existing Use Rights are not applicable to this application.

BUSHFIRE PRONE LAND

The site is not classified as bush fire prone land.

NOTIFICATION & SUBMISSIONS RECEIVED

The subject development application has been publicly exhibited from 29/03/2022 to 12/04/2022 in accordance with the Environmental Planning and Assessment Act 1979, Environmental Planning and Assessment Regulation 2000 and the Community Participation Plan.

As a result of the public exhibition process council is in receipt of 1 submission/s from:

Name:	Address:
Kathryn Iles	18 Kerry Close BEACON HILL NSW 2100

The following issues were raised in the submissions:

- **Parking**
- **Access to secondary dwelling**

The above issues are addressed as follows:

- **Parking**

The submissions raised concerns that the proposed development does not allow for on-site parking for the secondary dwelling.

Comment:

The proposed application is made pursuant to SEPP Housing. In accordance with SEPP Housing, the consent authority cannot refuse the development on the grounds of parking and no additional parking is required by the SEPP or Warringah LEP.

- **Access to secondary dwelling**

The submissions raised concerns that the proposed rainwater tank down the western side of the

property and the impacts upon access.

Comment:

Despite the rainwater tank being proposed along the western side of the dwelling house, appropriate access is still maintained (0.9m) along the western side of the property for access from the street to the secondary dwelling.

REFERRALS

Internal Referral Body	Comments
Building Assessment - Fire and Disability upgrades	<p>The application has been investigated with respects to aspects relevant to the Building Certification and Fire Safety Department. There are no objections to approval of the development subject to inclusion of the attached conditions of approval and consideration of the notes below.</p> <p>Note: The proposed development may not comply with some requirements of the BCA and the Premises Standards. Issues such as this however may be determined at Construction Certificate Stage.</p>
Landscape Officer	<p><u>Additional Information Comment 03/06/2022:</u> The Arborist's Construction Impact and Management Statement (May 2022) by Growing My Way Tree Consultancy and amended plans by Accurate Design & Drafting (31/05/2022) is noted.</p> <p>The application is assessed by Landscape Referral against Warringah Local Environmental Plan 2011 and the following Warringah Development Control Plan 2011 controls (but not limited to):</p> <ul style="list-style-type: none"> • D1 Landscaped Open Space and Bushland Setting • E1 Preservation of Trees or Bushland Vegetation <p>No significant trees are proposed to be removed as part of the works. The amended plans responding to the Arborist's recommendations for moving the driveway 1 metre further from tree 1 is supported. A Project Arborist shall be engaged to supervise all works within the tree protection zone of trees to be retained, in particular the driveway works around tree 1 and any retaining wall construction along the boundary within the tree protection zone of neighbouring trees. All other tree protection measures recommended by the Arborist are also supported, subject to the imposed conditions. The Landscape Plan proposes one tree to be installed within the property boundary, however its location and species shall meet the requirements of the conditions of consent.</p> <p><u>Original Comment:</u> The development application is for demolition works and construction of a dwelling house and secondary dwelling.</p>

Internal Referral Body	Comments
	Landscape Referral raises concerns regarding the construction of the new driveway as it will directly impact the tree protection zone of the existing street tree to the front of the property, therefore an Arboricultural Impact Assessment is required to continue the Landscape Referral. The Arboricultural Impact Assessment shall also identify any impact to trees on neighbouring properties within 5 metres of proposed works.
NECC (Development Engineering)	Applicant seeks approval to construct a new dwelling and secondary attached dwelling. The submitted stormwater plans lacks design details and the OSD system storage volumes is not in compliance with Council's Water Management for Development Policy. The submitted stormwater management plans is not to be approved. An amended design has been recommended with the conditions of consent. No Development Engineering objection subject to recommended conditions.

External Referral Body	Comments
Ausgrid: (SEPP Infra.)	The proposal was referred to Ausgrid who provided a response stating that the proposal is acceptable subject to compliance with the relevant Ausgrid Network Standards and SafeWork NSW Codes of Practice. These recommendations will be included as a condition of consent.

ENVIRONMENTAL PLANNING INSTRUMENTS (EPIs)*

All, Environmental Planning Instruments (SEPPs, REPs and LEPs), Development Controls Plans and Council Policies have been considered in the merit assessment of this application.

In this regard, whilst all provisions of each Environmental Planning Instruments (SEPPs, REPs and LEPs), Development Controls Plans and Council Policies have been considered in the assessment, many provisions contained within the document are not relevant or are enacting, definitions and operational provisions which the proposal is considered to be acceptable against.

As such, an assessment is provided against the controls relevant to the merit consideration of the application hereunder.

State Environmental Planning Policies (SEPPs) and State Regional Environmental Plans (SREPs)

SEPP (Building Sustainability Index: BASIX) 2004

A BASIX certificate has been submitted with the application (see Certificate No. 1273638M_04 dated 7 April 2022).

The BASIX Certificate indicates that the development will achieve the following:

Commitment	Required Target	Proposed
Water	40	40
Thermal Comfort	Pass	Pass

Energy	50	50
--------	----	----

A condition has been included in the recommendation of this report requiring compliance with the commitments indicated in the BASIX Certificate.

SEPP (Housing) 2021

Part 1 – Secondary Dwellings

Clause 52 – Development may be carried out with consent	
Standard	Compliance/Comment
a) No dwellings, other than the principal dwelling and the secondary dwelling, will be located on the land.	Complies The proposal would result in one principal dwelling and one secondary dwelling on the site. The proposed secondary dwelling is attached to the principal dwelling.
b) The total floor area of the principal dwelling and the secondary dwelling is no more than the maximum floor area permitted for a dwelling house on the land under another environmental planning instrument.	N/A The site is not subject to a floor space ratio control.
c) The total floor area of the secondary dwelling is: i) no more than 60m ² , or ii) if a greater floor area is permitted for a secondary dwelling on the land under another environmental planning instrument - the greater floor area.	Complies The proposed secondary dwelling has a gross floor area of 52.5sqm, which satisfies the requirements of the SEPP and WLEP 2011.

Clause 53 – Non-discretionary development standards	
Standard	Compliance/Comment
a) For a detached secondary dwelling - a minimum site area of 450m ² .	Complies The proposed secondary dwelling is attached. Notwithstanding this, the site area of the site is 571.2sqm
b) The number of parking spaces provided on the site is the same as the number of parking spaces provided on the site immediately before the development is carried out.	Complies There are no changes to the parking spaces on site. As existing there are two parking spaces on site. The proposed development proposes 2 parking spaces.

Conclusion

The proposed secondary dwelling demonstrates consistency with the requirements of this SEPP.

SEPP (Transport and Infrastructure) 2021

Ausgrid

Section 2.48 of Chapter 2 requires the Consent Authority to consider any development application (or an application for modification of consent) for any development carried out:

- within or immediately adjacent to an easement for electricity purposes (whether or not the electricity infrastructure exists).
- immediately adjacent to an electricity substation.
- within 5.0m of an overhead power line.
- includes installation of a swimming pool any part of which is: within 30m of a structure supporting an overhead electricity transmission line and/or within 5.0m of an overhead electricity power line.

Comment:

The proposal was referred to Ausgrid who raised no objections.

SEPP (Resilience and Hazards) 2021

Chapter 4 – Remediation of Land

Sub-section 4.6 (1)(a) of Chapter 4 requires the Consent Authority to consider whether land is contaminated. Council records indicate that the subject site has been used for residential purposes for a significant period of time with no prior land uses. In this regard it is considered that the site poses no risk of contamination and therefore, no further consideration is required under sub-section 4.6 (1)(b) and (c) of this Chapter and the land is considered to be suitable for the residential land use.

Warringah Local Environmental Plan 2011

Is the development permissible?	Yes
After consideration of the merits of the proposal, is the development consistent with:	
aims of the LEP?	Yes
zone objectives of the LEP?	Yes

Principal Development Standards

Standard	Requirement	Proposed	% Variation	Complies
Height of Buildings:	8.5m	7.3m	-	Yes

Compliance Assessment

Clause	Compliance with Requirements
2.7 Demolition requires consent	Yes
4.3 Height of buildings	Yes

Clause	Compliance with Requirements
5.3 Development near zone boundaries	Yes
5.4 Controls relating to miscellaneous permissible uses	Yes
5.8 Conversion of fire alarms	Yes
6.2 Earthworks	Yes
6.4 Development on sloping land	Yes

Warringah Development Control Plan

Built Form Controls

Built Form Control	Requirement	Proposed	% Variation*	Complies
B1 Wall height	7.2m	6.7m	-	Yes
B3 Side Boundary Envelope	West - 4m	Within envelope	-	Yes
	East - 4m	Outside envelope Height: 0.5m -1.3m Length: 16.1	12.5% - 32.5%	No
B5 Side Boundary Setbacks	West - 0.9m	Secondary dwelling: 0.905m Garage: 2.305m First floor: 4.5m - 6.9m	-	Yes
	East- 0.9m	First floor - 1.350m	-	Yes
B7 Front Boundary Setbacks	6.5m	6.5m - 9.360m	-	Yes
B9 Rear Boundary Setbacks	6m	Secondary dwelling - 7.656m Dwelling house - 11.31m	-	Yes
D1 Landscaped Open Space (LOS) and Bushland Setting	40% (228.48sqm)	40% (229sqm)	-	Yes

Compliance Assessment

Clause	Compliance with Requirements	Consistency Aims/Objectives
A.5 Objectives	Yes	Yes
B1 Wall Heights	Yes	Yes
B3 Side Boundary Envelope	No	Yes
B5 Side Boundary Setbacks	Yes	Yes
B7 Front Boundary Setbacks	Yes	Yes
B9 Rear Boundary Setbacks	Yes	Yes
C2 Traffic, Access and Safety	Yes	Yes
C3 Parking Facilities	Yes	Yes
C4 Stormwater	Yes	Yes

Clause	Compliance with Requirements	Consistency Aims/Objectives
C7 Excavation and Landfill	Yes	Yes
C8 Demolition and Construction	Yes	Yes
C9 Waste Management	Yes	Yes
D1 Landscaped Open Space and Bushland Setting	Yes	Yes
D2 Private Open Space	Yes	Yes
D3 Noise	Yes	Yes
D6 Access to Sunlight	Yes	Yes
D7 Views	Yes	Yes
D8 Privacy	Yes	Yes
D9 Building Bulk	Yes	Yes
D10 Building Colours and Materials	Yes	Yes
D11 Roofs	Yes	Yes
D12 Glare and Reflection	Yes	Yes
D14 Site Facilities	Yes	Yes
D20 Safety and Security	Yes	Yes
D21 Provision and Location of Utility Services	Yes	Yes
D22 Conservation of Energy and Water	Yes	Yes
E1 Preservation of Trees or Bushland Vegetation	Yes	Yes
E2 Prescribed Vegetation	Yes	Yes
E6 Retaining unique environmental features	Yes	Yes
E10 Landslip Risk	Yes	Yes

Detailed Assessment

B3 Side Boundary Envelope

Description of non-compliance

The proposed dwelling encroaches the building envelope control by 0.5m - 1.3m for a length of 16.1m on the eastern side elevation. This represents a variation from the numerical control of 12.5%- 32.5% respectively.

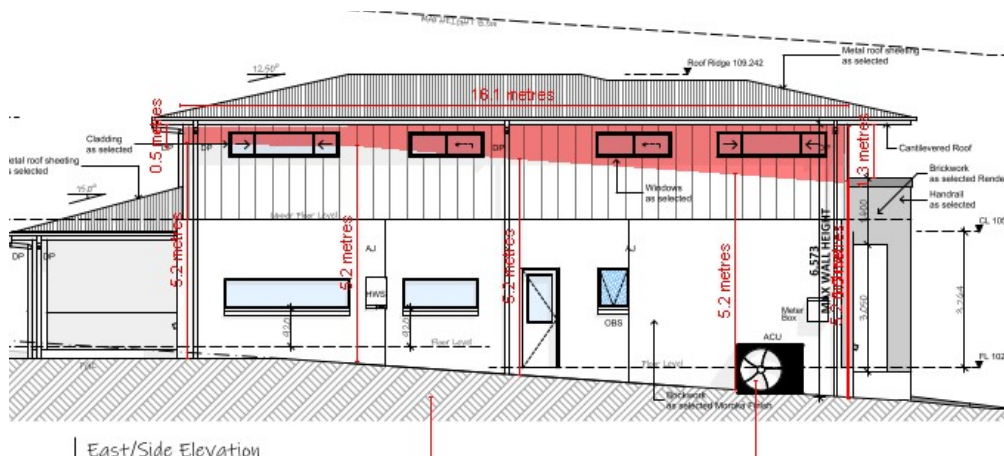

East/Side Elevation
Image 1- East side elevation

Merit consideration

With regard to the consideration for a variation, the development is considered against the underlying Objectives of the Control as follows:

- To ensure that development does not become visually dominant by virtue of its height and bulk.*

Comment:

The proposal is compliant with the maximum height of buildings development standard under Warringah Local Environmental Plan 2011. Additionally, the proposal is compliant with the side boundary setbacks, and wall height built form controls under WDCP 2011. Therefore, the proposal has been designed to mitigate the height and bulk of the development.

- To ensure adequate light, solar access and privacy by providing spatial separation between buildings.*

Comment:

Living areas, habitable rooms and windows are effectively orientated to protect overlooking, whilst the spatial separation and existing boundary fencing/vegetation will ensure the proposal provides a high level of visual and acoustic privacy for occupants and neighbours.

- To ensure that development responds to the topography of the site.*

Comment:

The site has a generally flat topography and it is considered that the development responds to the site.

Having regard to the above assessment, it is concluded that the proposed development is consistent with the relevant objectives of WDCP and the objectives specified in s1.3 of the Environmental Planning and Assessment Act, 1979. Accordingly, this assessment finds that the proposal is supported, in this particular circumstance.

THREATENED SPECIES, POPULATIONS OR ECOLOGICAL COMMUNITIES

The proposal will not significantly affect threatened species, populations or ecological communities, or their habitats.

CRIME PREVENTION THROUGH ENVIRONMENTAL DESIGN

The proposal is inconsistent with the principles of Crime Prevention Through Environmental Design.

POLICY CONTROLS

Northern Beaches Section 7.12 Contributions Plan 2021

The proposal is subject to the application of Northern Beaches Section 7.12 Contributions Plan 2021.

A monetary contribution of \$8,798 is required for the provision of new and augmented public infrastructure. The contribution is calculated as 1% of the total development cost of \$879,780.

CONCLUSION

The site has been inspected and the application assessed having regard to all documentation submitted by the applicant and the provisions of:

- Environmental Planning and Assessment Act 1979;
- Environmental Planning and Assessment Regulation 2000;
- All relevant and draft Environmental Planning Instruments;
- Warringah Local Environment Plan;
- Warringah Development Control Plan; and
- Codes and Policies of Council.

This assessment has taken into consideration the submitted plans, Statement of Environmental Effects, all other documentation supporting the application and public submissions, and does not result in any unreasonable impacts on surrounding, adjoining, adjacent and nearby properties subject to the conditions contained within the recommendation.

In consideration of the proposal and the merit consideration of the development, the proposal is considered to be:

- Consistent with the objectives of the DCP
- Consistent with the zone objectives of the LEP
- Consistent with the aims of the LEP
- Consistent with the objectives of the relevant EPIs
- Consistent with the objects of the Environmental Planning and Assessment Act 1979

It is considered that the proposed development satisfies the appropriate controls and that all processes and assessments have been satisfactorily addressed.

RECOMMENDATION

THAT Council as the consent authority grant Development Consent to DA2022/0398 for Demolition works and construction of a dwelling house and secondary dwelling on land at Lot 1 DP 206756, 19 Kerry Close, BEACON HILL, subject to the conditions printed below:

DEVELOPMENT CONSENT OPERATIONAL CONDITIONS

1. **Approved Plans and Supporting Documentation**

The development must be carried out in compliance (except as amended by any other condition of consent) with the following:

a) Approved Plans

Architectural Plans - Endorsed with Council's stamp	
Drawing No.	
Sheet 04/18 - Issue L	
Sheet 05/18 - Issue L	
Sheet 06/18 - Issue L	
Sheet 07/18 - Issue L	
Sheet 08/18 - Issue L	
Sheet 09/18 - Issue L	
Sheet 10/18 - Issue L	
Sheet 11/18 - Issue L	
Sheet 12/18 - Issue L	

Reports / Documentation – All recommendations and requirements contained within:		
Report No. / Page No. / Section No.	Dated	Prepared By
Geotechnical Report	11 June 2021	AW Geotechnics
BASIX Certificate No. 1273638M_04	7 April 2022	Accurate design and drafting
Preliminary Tree Plan of Management	May 2022	Growing My Way Tree

b) Any plans and / or documentation submitted to satisfy the Conditions of this consent.

c) The development is to be undertaken generally in accordance with the following:

Waste Management Plan		
Drawing No/Title.	Dated	Prepared By
Waste Management Plan	19 January 2022	Rina Zurlo

In the event of any inconsistency between conditions of this consent and the drawings/documents referred to above, the conditions of this consent will prevail.

Reason: To ensure the work is carried out in accordance with the determination of Council and approved plans.

2. **Compliance with Other Department, Authority or Service Requirements**

The development must be carried out in compliance with all recommendations and

requirements, excluding general advice, within the following:

Other Department, Authority or Service	EDMS Reference	Dated
Ausgrid	Response Ausgrid Referral	N/A

(NOTE: For a copy of the above referenced document/s, please see Application Tracking on Council's website www.northernbeaches.nsw.gov.au)

Reason: To ensure the work is carried out in accordance with the determination and the statutory requirements of other departments, authorities or bodies.

3. Prescribed Conditions

- (a) All building works must be carried out in accordance with the requirements of the Building Code of Australia (BCA).
- (b) BASIX affected development must comply with the schedule of BASIX commitments specified within the submitted BASIX Certificate (demonstrated compliance upon plans/specifications is required prior to the issue of the Construction Certificate);
- (c) A sign must be erected in a prominent position on any site on which building work, subdivision work or demolition work is being carried out:
 - (i) showing the name, address and telephone number of the Principal Certifying Authority for the work, and
 - (ii) showing the name of the principal contractor (if any) for any building work and a telephone number on which that person may be contacted outside working hours, and
 - (iii) stating that unauthorised entry to the work site is prohibited.

Any such sign is to be maintained while the building work, subdivision work or demolition work is being carried out, but must be removed when the work has been completed.
- (d) Residential building work within the meaning of the Home Building Act 1989 must not be carried out unless the Principal Certifying Authority for the development to which the work relates (not being the Council) has given the Council written notice of the following information:
 - (i) in the case of work for which a principal contractor is required to be appointed:
 - A. the name and licence number of the principal contractor, and
 - B. the name of the insurer by which the work is insured under Part 6 of that Act,
 - (ii) in the case of work to be done by an owner-builder:
 - A. the name of the owner-builder, and
 - B. if the owner-builder is required to hold an owner-builder permit under that Act, the number of the owner-builder permit.

If arrangements for doing the residential building work are changed while the work is in progress so that the information notified under becomes out of date, further work must not be carried out unless the Principal Certifying Authority for the development to which the work relates (not being the Council) has given the Council written notice of the updated information.
- (e) Development that involves an excavation that extends below the level of the base of the footings of a building on adjoining land, the person having the benefit of the development consent must, at the person's own expense:

- (i) protect and support the adjoining premises from possible damage from the excavation, and
- (ii) where necessary, underpin the adjoining premises to prevent any such damage.
- (iii) must, at least 7 days before excavating below the level of the base of the footings of a building on an adjoining allotment of land, give notice of intention to do so to the owner of the adjoining allotment of land and furnish particulars of the excavation to the owner of the building being erected or demolished.
- (iv) the owner of the adjoining allotment of land is not liable for any part of the cost of work carried out for the purposes of this clause, whether carried out on the allotment of land being excavated or on the adjoining allotment of land.

In this clause, allotment of land includes a public road and any other public place.

Reason: Legislative requirement.

4. **General Requirements**

- (a) Unless authorised by Council:
Building construction and delivery of material hours are restricted to:

- 7.00 am to 5.00 pm inclusive Monday to Friday,
- 8.00 am to 1.00 pm inclusive on Saturday,
- No work on Sundays and Public Holidays.

Demolition and excavation works are restricted to:

- 8.00 am to 5.00 pm Monday to Friday only.

(Excavation work includes the use of any excavation machinery and the use of jackhammers, rock breakers, excavators, loaders and the like, regardless of whether the activities disturb or alter the natural state of the existing ground stratum or are breaking up/removing materials from the site).

- (b) Should any asbestos be uncovered on site, its demolition and removal must be carried out in accordance with WorkCover requirements and the relevant Australian Standards.
- (c) At all times after the submission the Notice of Commencement to Council, a copy of the Development Consent and Construction Certificate is to remain onsite at all times until the issue of a final Occupation Certificate. The consent shall be available for perusal of any Authorised Officer.
- (d) Where demolition works have been completed and new construction works have not commenced within 4 weeks of the completion of the demolition works that area affected by the demolition works shall be fully stabilised and the site must be maintained in a safe and clean state until such time as new construction works commence.
- (e) Onsite toilet facilities (being either connected to the sewer or an accredited sewer management facility) for workers are to be provided for construction sites at a rate of 1 per 20 persons.
- (f) Prior to the release of the Construction Certificate, payment of the Long Service Levy is required. This payment can be made at Council or to the Long Services Payments Corporation. Payment is not required where the value of the works is less than

\$25,000. The Long Service Levy is calculated on 0.35% of the building and construction work. The levy rate and level in which it applies is subject to legislative change. The applicable fee at the time of payment of the Long Service Levy will apply.

- (g) The applicant shall bear the cost of all works associated with the development that occurs on Council's property.
- (h) No skip bins, building materials, demolition or excavation waste of any nature, and no hoist, plant or machinery (crane, concrete pump or lift) shall be placed on Council's footpaths, roadways, parks or grass verges without Council Approval.
- (i) Demolition materials and builders' wastes are to be removed to approved waste/recycling centres.
- (j) No trees or native shrubs or understorey vegetation on public property (footpaths, roads, reserves, etc.) or on the land to be developed shall be removed or damaged during construction unless specifically approved in this consent including for the erection of any fences, hoardings or other temporary works.
- (k) Prior to the commencement of any development onsite for:
 - i) Building/s that are to be erected
 - ii) Building/s that are situated in the immediate vicinity of a public place and is dangerous to persons or property on or in the public place
 - iii) Building/s that are to be demolished
 - iv) For any work/s that is to be carried out
 - v) For any work/s that is to be demolished

The person responsible for the development site is to erect or install on or around the development area such temporary structures or appliances (wholly within the development site) as are necessary to protect persons or property and to prevent unauthorised access to the site in order for the land or premises to be maintained in a safe or healthy condition. Upon completion of the development, such temporary structures or appliances are to be removed within 7 days.

- (l) A "Road Opening Permit" must be obtained from Council, and all appropriate charges paid, prior to commencement of any work on Council property. The owner/applicant shall be responsible for all public utilities and services in the area of the work, shall notify all relevant Authorities, and bear all costs associated with any repairs and/or adjustments as those Authorities may deem necessary.
- (m) The works must comply with the relevant Ausgrid Network Standards and SafeWork NSW Codes of Practice.
- (n) Requirements for new swimming pools/spas or existing swimming pools/spas affected by building works.
 - (1) Child resistant fencing is to be provided to any swimming pool or lockable cover to any spa containing water and is to be consistent with the following;

Relevant legislative requirements and relevant Australian Standards (including but not limited) to:

- (i) Swimming Pools Act 1992
- (ii) Swimming Pools Amendment Act 2009
- (iii) Swimming Pools Regulation 2018
- (iv) Australian Standard AS1926 Swimming Pool Safety
- (v) Australian Standard AS1926.1 Part 1: Safety barriers for swimming pools
- (vi) Australian Standard AS1926.2 Part 2: Location of safety barriers for

swimming pools.

- (2) A 'KEEP WATCH' pool safety and aquatic based emergency sign, issued by Royal Life Saving is to be displayed in a prominent position within the pool/spa area.
- (3) Filter backwash waters shall be conveyed to the Sydney Water sewerage system in sewered areas or managed on-site in unsewered areas in a manner that does not cause pollution, erosion or run off, is separate from the irrigation area for any wastewater system and is separate from any onsite stormwater management system.
- (4) Swimming pools and spas must be registered with the Division of Local Government.

Reason: To ensure that works do not interfere with reasonable amenity expectations of residents and the community.

FEES / CHARGES / CONTRIBUTIONS

5. Policy Controls

Northern Beaches 7.12 Contributions Plan 2021

A monetary contribution of \$8,797.80 is payable to Northern Beaches Council for the provision of local infrastructure and services pursuant to section 7.12 of the Environmental Planning & Assessment Act 1979 and the Northern Beaches Section 7.12 Contributions Plan 2021. The monetary contribution is based on a development cost of \$879,780.00.

The monetary contribution is to be paid prior to the issue of the first Construction Certificate or Subdivision Certificate whichever occurs first, or prior to the issue of the Subdivision Certificate where no Construction Certificate is required. If the monetary contribution (total or in part) remains unpaid after the financial quarter that the development consent is issued, the amount unpaid (whether it be the full cash contribution or part thereof) will be adjusted on a quarterly basis in accordance with the applicable Consumer Price Index. If this situation applies, the cash contribution payable for this development will be the total unpaid monetary contribution as adjusted.

The proponent shall provide to the Certifying Authority written evidence (receipt/s) from Council that the total monetary contribution has been paid.

The Northern Beaches Section 7.12 Contributions Plan 2021 may be inspected at 725 Pittwater Rd, Dee Why and at Council's Customer Service Centres or alternatively, on Council's website at www.northernbeaches.nsw.gov.au

This fee must be paid prior to the issue of the Construction Certificate. Details demonstrating compliance are to be submitted to the Principal Certifying Authority.

Reason: To provide for contributions in accordance with the Contribution Plan to fund the provision of new or augmented local infrastructure and services.

6. Security Bond

A bond (determined from cost of works) of \$2,000 and an inspection fee in accordance with Council's Fees and Charges paid as security are required to ensure the rectification of any damage that may occur to the Council infrastructure contained within the road reserve adjoining

the site as a result of construction or the transportation of materials and equipment to and from the development site.

An inspection fee in accordance with Council adopted fees and charges (at the time of payment) is payable for each kerb inspection as determined by Council (minimum (1) one inspection).

All bonds and fees shall be deposited with Council prior to Construction Certificate or demolition work commencing, and details demonstrating payment are to be submitted to the Certifying Authority prior to the issue of the Construction Certificate.

To process the inspection fee and bond payment a Bond Lodgement Form must be completed with the payments (a copy of the form is attached to this consent and alternatively a copy is located on Council's website at www.northernbeaches.nsw.gov.au).

Reason: To ensure adequate protection of Council's infrastructure.

CONDITIONS TO BE SATISFIED PRIOR TO THE ISSUE OF THE CONSTRUCTION CERTIFICATE

7. Fire Separation - Separating walls

A separating wall between Class 1 buildings, or a wall that separates a Class 1 building from a Class 10a building which is not associated with the Class 1 building is required to comply with Part 3.7.3.2 of the Building Code of Australia – 'Separating Walls'. Details demonstrating compliance are to be provided to the Certifying Authority prior to the issue of the Construction Certificate.

Reason: To ensure adequate provision is made for fire safety and for building occupant safety.

8. On-site Stormwater Detention Details

The Applicant is to provide a certification of drainage plans detailing the provision of on-site stormwater detention (OSD) in accordance with Northern Beaches Council's "WARRINGAH WATER MANAGEMENT for DEVELOPMENT POLICY", (The concept drainage plans prepared by VNK Consulting Pty Ltd, drawing number 010222-01, dated 01/02/2022 is not approved). Detailed drainage plans are to be prepared by a suitably qualified Civil Engineer, who has membership to the Institution of Engineers Australia, National Professional Engineers Register (NPER) and registered in the General Area of Practice for civil engineering.

The drainage plans must address the following:

- The OSD design is to be amended to provide a storage volume of 11m³ in accordance with Council's "WARRINGAH WATER MANAGEMENT for DEVELOPMENT POLICY".
- Maximum permissible discharge rate from the entire site be limited to 22l/s.

Detailed drainage plans, including engineering certification, are to be submitted to the Certifying Authority for approval prior to the issue of the Construction Certificate.

Reason: To ensure appropriate provision for the disposal of stormwater and stormwater management arising from the development.

9. Vehicle Crossings Application

The Applicant is to submit an application for driveway levels with Council in accordance with Section 138 of the Roads Act 1993. The fee associated with the assessment and approval of the application is to be in accordance with Council's Fee and Charges.

An approval is to be submitted to the Certifying Authority prior to the issue of the Construction Certificate.

Reason: To facilitate suitable vehicular access to private property.

10. **Compliance with Standards**

The development is required to be carried out in accordance with all relevant Australian Standards.

Details demonstrating compliance with the relevant Australian Standard are to be submitted to the Certifying Authority prior to the issue of the Construction Certificate.

Reason: To ensure the development is constructed in accordance with appropriate standards.

11. **External Finishes to Roof**

The external finish to the roof shall have a medium to dark range (BCA classification M and D) in order to minimise solar reflections to neighbouring properties. Any roof with a metallic steel finish is not permitted.

Details demonstrating compliance are to be submitted to the Certifying Authority prior to the issue of the Construction Certificate.

Reason: To ensure that excessive glare or reflectivity nuisance does not occur as a result of the development.

12. **Sydney Water "Tap In"**

The approved plans must be submitted to the Sydney Water Tap in service, prior to works commencing, to determine whether the development will affect any Sydney Water assets and/or easements. The appropriately stamped plans must then be submitted to the Certifying Authority demonstrating the works are in compliance with Sydney Water requirements.

Please refer to the website www.sydneywater.com.au for:

- "Tap in" details - see <http://www.sydneywater.com.au/tapin>
- Guidelines for Building Over/Adjacent to Sydney Water Assets.

Or telephone 13 000 TAP IN (1300 082 746).

Reason: To ensure compliance with the statutory requirements of Sydney Water.

CONDITIONS THAT MUST BE ADDRESSED PRIOR TO ANY COMMENCEMENT

13. **Project Arborist**

A Project Arborist with minimum AQF Level 5 in arboriculture shall be engaged to provide tree protection measures in accordance with Australian Standard 4970-2009 Protection of Trees on Development Sites, and the recommendations of the Construction Impact & Management Statement.

The Project Arborist shall be in attendance and supervise all works as nominated in the Construction Impact & Management Statement, and in particular:

- i) tree protection measures under section 5 Discussion (Option 1 supported for tree 1),
- ii) works under section 5 Discussion - Preliminary Site Specific Tree Plan of Management,

- iii) any landscaping works within the TPZ of existing trees to be retained.

Existing ground levels shall be maintained within the tree protection zone of trees to be retained, unless authorised by the Project Arborist.

All tree protection measures specified must:

- a) be in place before work commences on the site, and
- b) be maintained in good condition during the construction period, and
- c) remain in place for the duration of the construction works.

The Project Arborist shall provide certification to the Certifying Authority that all recommendations listed for the protection of the existing tree(s) have been carried out satisfactorily to ensure no impact to the health of the tree(s). Photographic documentation of the condition of all trees to be retained shall be recorded, including at commencement, during the works and at completion.

Note:

- i) A separate permit or development consent may be required if the branches or roots of a protected tree on the site or on an adjoining site are required to be pruned or removed.
- ii) Any potential impact to trees as assessed by the Project Arborist will require redesign of any approved component to ensure existing trees upon the subject site and adjoining properties are preserved and shall be the subject of a modification application where applicable.

Reason: Tree protection.

CONDITIONS TO BE COMPLIED WITH DURING DEMOLITION AND BUILDING WORK

14. Protection of Existing Street Trees

All existing street trees in the vicinity of the works shall be retained during all construction stages, and the street tree fronting the development site shall be protected by tree protection fencing in accordance with Section 4 of Australian Standard 4970-2009 Protection of Trees on Development Sites.

All street trees within the road verge are protected under Northern Beaches Council development control plans, except where Council's written consent for removal has been obtained. The felling, lopping, topping, ringbarking, or removal of any tree(s) is prohibited.

No excavated material, building material storage, site facilities, nor landscape materials are to be placed within the canopy dripline of street trees.

Should any problems arise with regard to the existing or proposed trees on public land during construction, Council's Tree Services section is to be contacted immediately to resolve the matter to Council's satisfaction and at the cost of the applicant.

Reason: Street tree protection.

15. Tree and Vegetation Protection

- a) Existing trees and vegetation shall be retained and protected, including:
 - i) all trees and vegetation within the site, excluding exempt trees and vegetation under the relevant planning instruments of legislation,
 - ii) all trees and vegetation located on adjoining properties,
 - iii) all road reserve trees and vegetation.

b) Tree protection shall be undertaken as follows:

- i) tree protection shall be in accordance with Australian Standard 4970-2009 Protection of Trees on Development Sites, including the provision of temporary fencing to protect existing trees within 5 metres of development,
- ii) existing ground levels shall be maintained within the tree protection zone of trees to be retained, unless authorised by an Arborist with minimum AQF Level 5 in arboriculture,
- iii) removal of existing tree roots at or >25mm (Ø) diameter is not permitted without consultation with an Arborist with minimum AQF Level 5 in arboriculture,
- iv) no excavated material, building material storage, site facilities, nor landscape materials are to be placed within the canopy dripline of trees and other vegetation required to be retained,
- v) structures are to bridge tree roots at or >25mm (Ø) diameter unless directed by an Arborist with minimum AQF Level 5 in arboriculture on site,
- vi) excavation for stormwater lines and all other utility services is not permitted within the tree protection zone, without consultation with an Arborist with minimum AQF Level 5 in arboriculture including advice on root protection measures,
- vii) should either or all of v) or vi) occur during site establishment and construction works, an Arborist with minimum AQF Level 5 in arboriculture shall provide recommendations for tree protection measures. Details including photographic evidence of works undertaken shall be submitted by the Arborist to the Certifying Authority,
- viii) any temporary access to, or location of scaffolding within the tree protection zone of a protected tree or any other tree to be retained during the construction works is to be undertaken using the protection measures specified in sections 4.5.3 and 4.5.6 of Australian Standard 4970-2009 Protection of Trees on Development Sites,
- ix) tree pruning from within the site to enable approved works shall not exceed 10% of any tree canopy, and shall be in accordance with Australian Standard 4373-2007 Pruning of Amenity Trees, and should additional pruning be required an application to Council's Tree Services shall be submitted for approval or otherwise.

The Certifying Authority must ensure that:

- c) The activities listed in section 4.2 of Australian Standard 4970-2009 Protection of Trees on Development Sites, do not occur within the tree protection zone of any tree, and any temporary access to, or location of scaffolding within the tree protection zone of a protected tree, or any other tree to be retained on the site during the construction, is undertaken using the protection measures specified in sections 4.5.3 and 4.5.6 of that standard.

Reason: Tree and vegetation protection.

16. **Condition of Trees**

During the construction period the applicant is responsible for ensuring all existing trees required to be retained are maintained in a healthy and vigorous condition. This is to be done by ensuring that all identified tree protection measures are adhered to, or by seeking arboricultural advice from the Project Arborist during the works. In this regard all protected trees shall not exhibit:

- i) a general decline in health and vigour,
- ii) damaged, crushed or dying roots due to poor pruning techniques,
- iii) more than 10% loss or dieback of roots, branches and foliage,
- iv) mechanical damage or bruising of bark and timber of roots, trunk and branches,
- v) yellowing of foliage or a thinning of the canopy untypical of its species,
- vi) an increase in the amount of deadwood not associated with normal growth,
- vii) an increase in kino or gum exudation,
- viii) inappropriate increases in epicormic growth that may indicate that the plants are in a stressed condition,
- ix) branch drop, torn branches and stripped bark not associated with natural climatic conditions.

Any mitigating measures and recommendations required by the Project Arborist are to be implemented.

The owner of the adjoining allotment of land is not liable for the cost of work carried out for the purpose of this clause.

Reason: Protection of trees.

17. Road Reserve

The applicant shall ensure the public footways and roadways adjacent to the site are maintained in a safe condition at all times during the course of the work.

Reason: Public safety.

18. Survey Certificate

A survey certificate prepared by a Registered Surveyor is to be provided demonstrating all perimeter walls columns and or other structural elements, floor levels and the finished roof/ridge height are in accordance with the approved plans.

Details demonstrating compliance are to be submitted to the Principal Certifying Authority.

Reason: To demonstrate the proposal complies with the approved plans.

19. Property Boundary Levels

The Applicant is to maintain the property boundary levels. No approval is granted for any change to existing property alignment levels to accommodate the development.

Details demonstrating compliance are to be submitted to the Principal Certifying Authority.

Reason: To maintain the existing profile of the nature strip/road reserve.

20. Vehicle Crossings

The Applicant is to construct one vehicle crossing 3.5 metres wide in accordance with Northern Beaches Council Drawing No A4-3330/1 and the driveway levels application approval. An Authorised Vehicle Crossing Contractor shall construct the vehicle crossing and associated works within the road reserve in plain concrete. All redundant laybacks and crossings are to be restored to footpath/grass. Prior to the pouring of concrete, the vehicle crossing is to be inspected by Council and a satisfactory "Vehicle Crossing Inspection" card issued.

A copy of the vehicle crossing inspection form is to be submitted to the Principal Certifying Authority.

Reason: To facilitate suitable vehicular access to private property.

CONDITIONS WHICH MUST BE COMPLIED WITH PRIOR TO THE ISSUE OF THE OCCUPATION CERTIFICATE

21. Landscape Completion

Landscaping is to be implemented in accordance with the approved Landscape Plan, and inclusive of the following conditions:

- i) One (1) locally native tree shall be planted within the property boundary to achieve at least 6

metres height at maturity, and shall be selected from Northern Beaches Council's Native Plant Species Guide - Frenchs Forest Ward, or Council's Tree Guide,

- ii) all tree planting shall be a minimum planting size of 75 litres or as otherwise scheduled if greater in size, and shall meet the requirements of Natspec - Specifying Trees,
- iii) all trees shall be planted into a prepared planting hole 1m x 1m x 600mm depth, backfilled with a sandy loam mix or approved similar, mulched to 75mm depth minimum and maintained, and watered until established, and shall be located at least 3.0 metres from buildings, 2.0 metres from structures, and at least 1.5 metres from common boundaries, and located either within garden bed or within a prepared bed within lawn,
- iv) mass planting shall be installed at minimum 1 metre intervals for shrubs of a minimum 200mm container size at planting or as otherwise scheduled if greater in size, and at 4 plants per metre square for grasses/groundcovers of a minimum 140mm container size at planting or as otherwise scheduled if greater in size, and shall be in a garden bed prepared with a suitable free draining soil mix and minimum 50mm depth of mulch,
- v) all proposed tree planting shall be positioned in locations to minimise significant impacts on neighbours in terms of blocking winter sunlight to living rooms, private open space and where the proposed location of trees may otherwise be positioned to minimise any significant loss of views from neighbouring and nearby dwellings and from public spaces.

Prior to the issue of an Occupation Certificate, details shall be submitted to the Certifying Authority, certifying that the landscape works have been completed in accordance with any conditions of consent.

Reason: Environmental amenity.

22. **Condition of Retained Vegetation - Project Arborist**

Prior to the issue of an Occupation Certificate, a report prepared by the project arborist shall be submitted to the Certifying Authority, assessing the health and impact on all existing trees required to be retained, including the following information:

- i) compliance to any Arborist recommendations for tree protection generally and during excavation works,
- ii) extent of damage sustained by vegetation as a result of the construction works,
- iii) any subsequent remedial works required to ensure the long term retention of the vegetation.

Reason: Tree protection.

23. **Reinstatement of Kerb**

The Applicant shall reinstate all redundant laybacks and vehicular crossings to conventional kerb and gutter, footpath or grassed verge as appropriate with all costs borne by the applicant.

Details demonstrating compliance are to be submitted to the Principal Certifying Authority prior to the issue of the final Occupation Certificate.

Reason: To facilitate the preservation of on street parking spaces.

24. **Positive Covenant and Restriction as to User for On-site Stormwater Disposal Structures**

The Applicant shall lodge the Legal Documents Authorisation Application with the original completed request forms (NSW Land Registry standard forms 13PC and/or 13RPA) to Council and a copy of the Works-as-Executed plan (details overdrawn on a copy of the approved drainage plan), hydraulic engineers' certification.

The Applicant shall create on the Title a restriction on the use of land and a positive covenant in

respect to the ongoing maintenance and restriction of the on-site stormwater disposal structures within this development consent. The terms of the positive covenant and restriction are to be prepared to Council's standard requirements at the applicant's expense and endorsed by Northern Beaches Council's delegate prior to lodgement with the NSW Land Registry Services. Northern Beaches Council shall be nominated as the party to release, vary or modify such covenant.

A copy of the certificate of title demonstrating the creation of the positive covenant and restriction for on-site storm water detention as to user is to be submitted.

Details demonstrating compliance are to be submitted to the Principal Certifying Authority prior to the issue of final Occupation Certificate.

Reason: To ensure the on-site stormwater disposal system is maintained to an appropriate operational standard.

ON-GOING CONDITIONS THAT MUST BE COMPLIED WITH AT ALL TIMES

25. Landscape Maintenance

If any landscape materials/components or planting under this consent fails, they are to be replaced with similar materials/components. Trees, shrubs and groundcovers required to be planted under this consent are to be mulched, watered and fertilised as required at the time of planting.

If any tree, shrub or groundcover required to be planted under this consent fails, they are to be replaced with similar species to maintain the landscape theme and be generally in accordance with the approved Landscape Plan and any conditions of consent.

All weeds are to be removed and controlled in accordance with the NSW Biosecurity Act 2015.

Reason: To maintain local environmental amenity.

In signing this report, I declare that I do not have a Conflict of Interest.

Signed



Maxwell Duncan, Planner

The application is determined on 08/06/2022, under the delegated authority of:



Rodney Piggott, Manager Development Assessments