

Contact Us	
The General Manager, 725 Pittwater Road, Dee Why NSW 2099 or Customer Service Centre, Northern Beaches Council DX9118 Dee Why	
Email	council@warringah.nsw.gov.au
Fax	9942 2606
If you need help lodging your application call Customer Service on (02) 9942 2111 or come in and talk to us at the Civic Centre, Dee Why.	

Office Use Only											

Part 1: Declaration

1. DECLARATION	
I hereby certify that the shadow diagrams submitted with the proposal at	
Address	17a Woodbine Street, North Balgowlah
For the erection of <i>Description of development</i>	A new two-storey timber clad dwelling with colorbond roof following demolition of existing.
<ul style="list-style-type: none"> In accordance with the survey (prepared by a registered surveyor) which is required to be submitted with the application Drawn to true north Indicate shadow cast by the proposal at 9am, noon, 3pm, 21 June To indicate the shadow cast by existing buildings and structures on the site and in the surrounding area 	

Part 2: Certification

2. CERTIFIER			
Title	<input checked="" type="radio"/> Mr <input type="radio"/> Mrs <input type="radio"/> Ms <input type="radio"/> Other		
Full family name <i>(no initials) (or Company)</i>	Fowler		
Full given names <i>(no initials) (or A.C.N)</i>	Bruce		
Phone		Alternate	
Mobile	0413 748 248	Fax	
Qualification <i>(i.e. Architect, Planner, Computer Technician, Surveyor)</i>	Builder		

Part 3: Signature

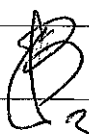
3. APPLICANT(S) SIGNATURE	
Signature	
Date	30-07-19

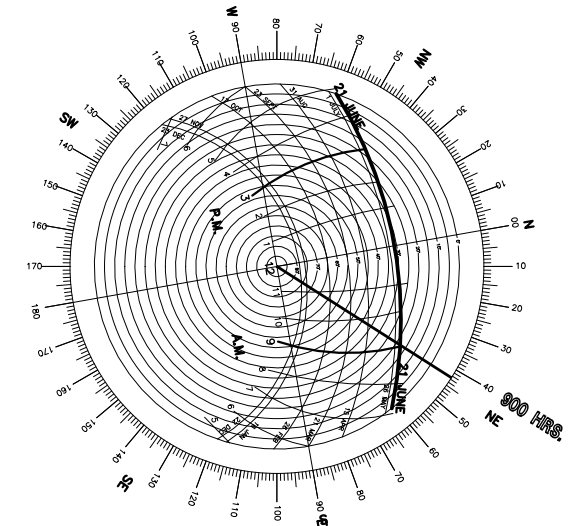
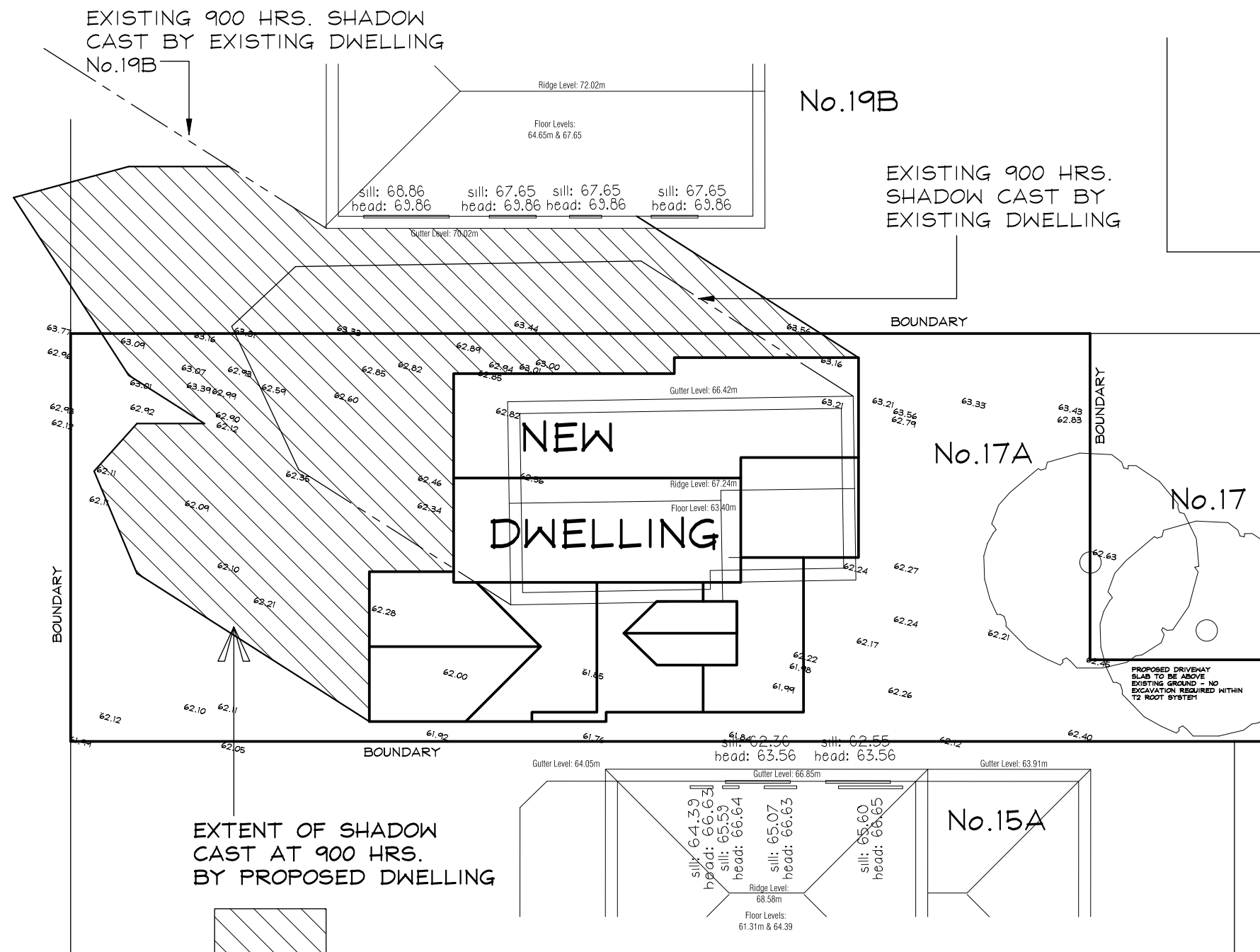

CLASSIC COUNTRY COTTAGES

OFFICE - 39 GAVENLOCK ROAD TUGGERAH 2259
P.O. BOX 5240 CHITTAWAY BAY N.S.W. 2261
Tel : (02) 4352 1189 Fax : (02) 4352 1198
Builders Lic. 158741C ABN 65 687 862 151
© This drawing and design remains the property of CLASSIC COUNTRY COTTAGES and may not be copied in whole or in part without prior approval of CLASSIC COUNTRY COTTAGES

PROJECT
**PROPOSED NEW DWELLING
17A WOODBINE STREET
NORTH BALGOWLAH**
FOR
L. PALMER & S. DRAPER

DATE **SEPT 2019** SCALE **1:200**

JOB No. DWG. No. REV
CC156 DWG.10 A

IF IN
DOUBT
ASK

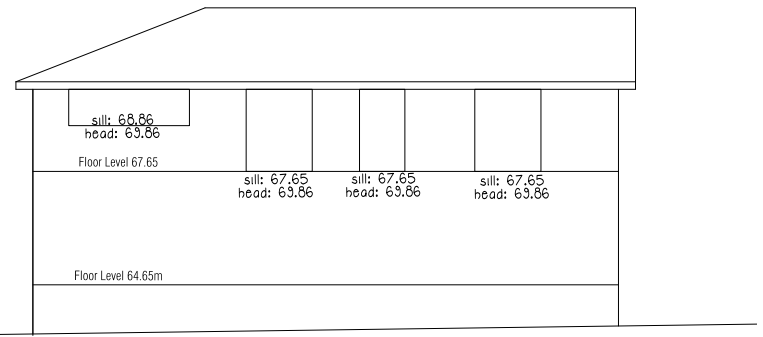
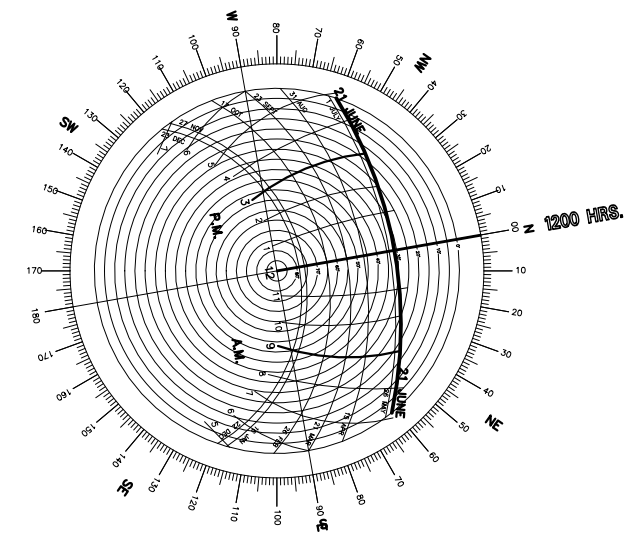
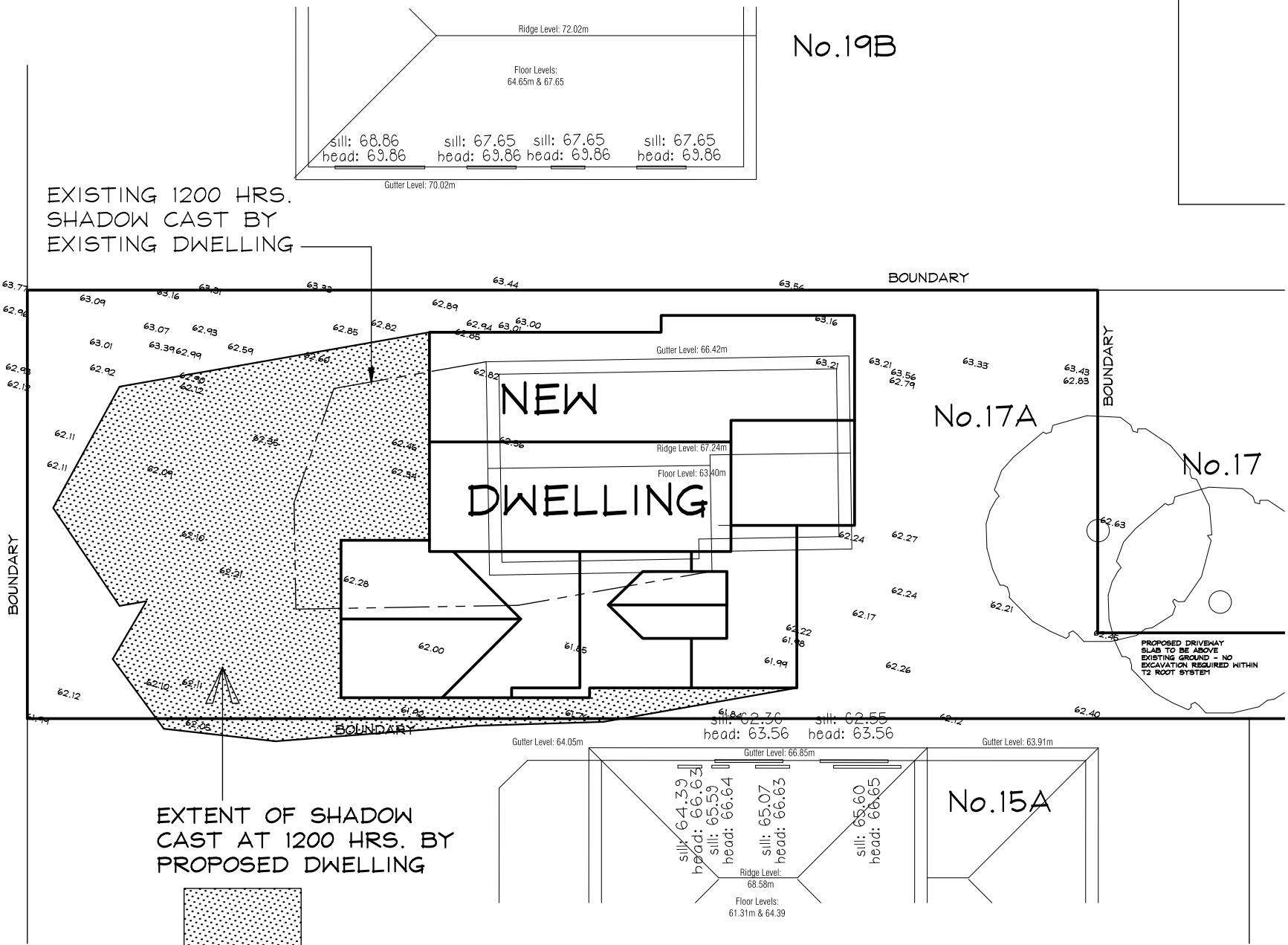

No.19B EASTERN ELEVATION
NOT AFFECTED BY SHADOWS

CLASSIC COUNTRY COTTAGES

OFFICE - 39 GAVENLOCK ROAD TUGGERAH 2259
P.O. BOX 5240 CHITTAWAY BAY N.S.W. 2261
Tel : (02) 4352 1189 Fax : (02) 4352 1198
Builders Lic. 158741C ABN 65 687 862 151
© This drawing and design remains the property of
CLASSIC COUNTRY COTTAGES and may not be copied
in whole or in part without prior approval of
CLASSIC COUNTRY COTTAGES

PROJECT
**PROPOSED NEW DWELLING
17A WOODBINE STREET
NORTH BALGOWLAH**
FOR
L. PALMER & S. DRAPER

DATE **SEPT 2019** SCALE **1:200**

JOB No. CC156 DWG. No. DWG.11 REV A

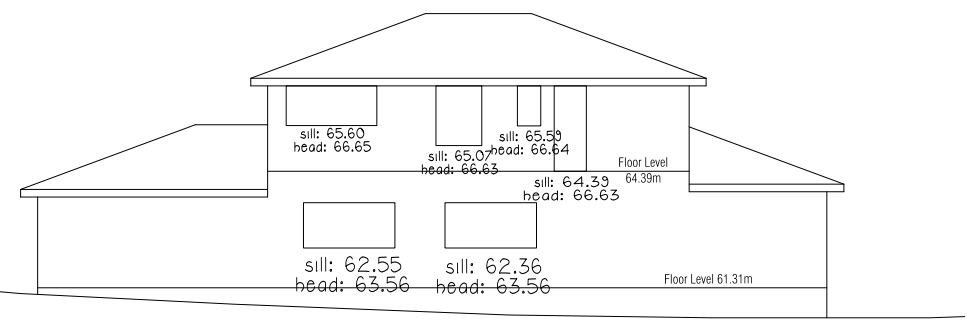

No.15A WESTERN ELEVATION
NOT AFFECTED BY SHADOWS

IF IN
DOUBT
ASK

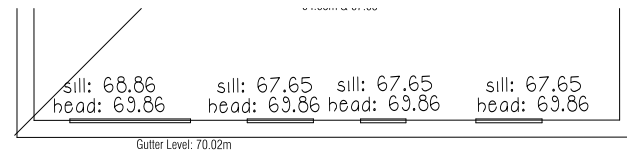

No.19B

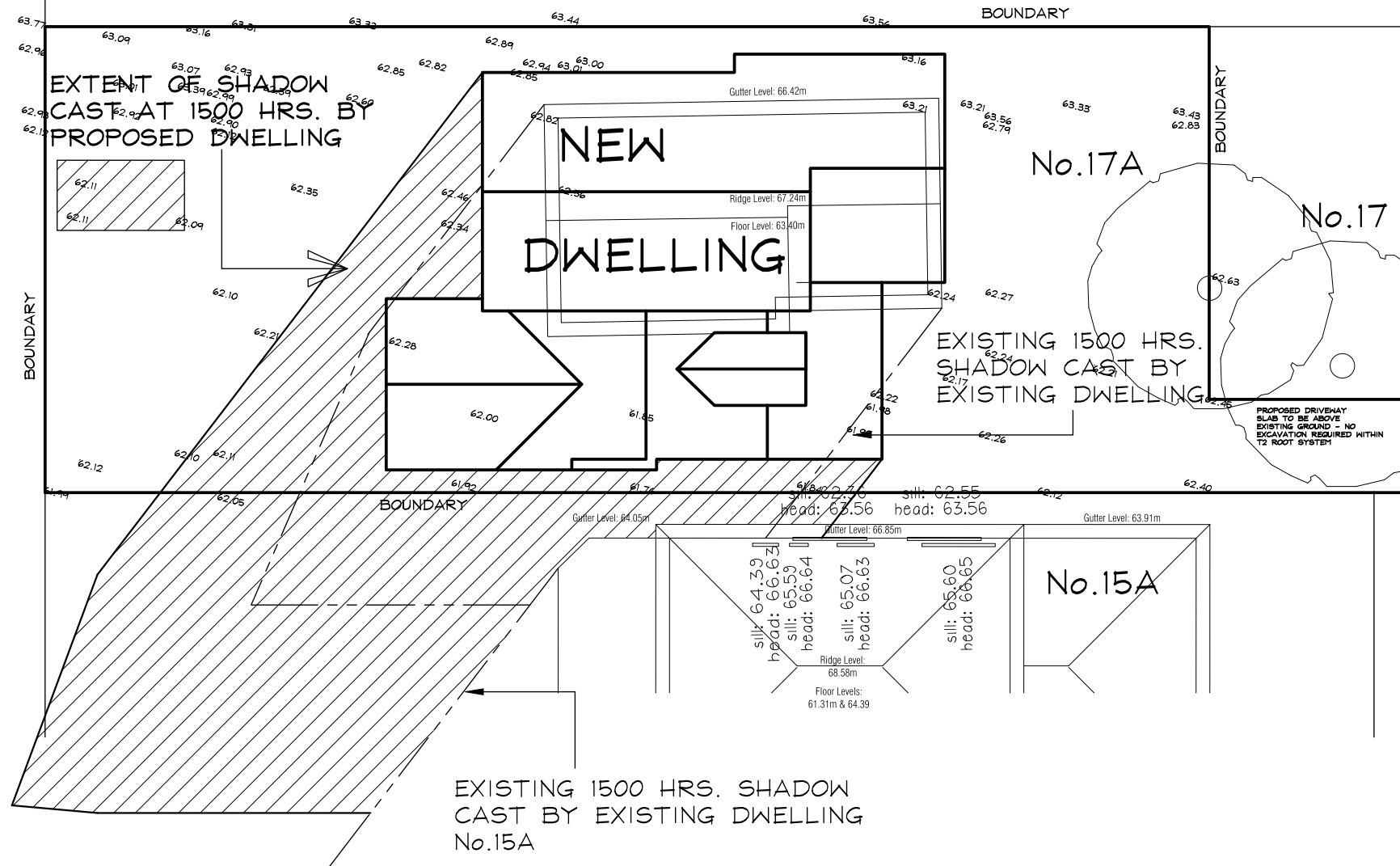

1500 HRS. SOLAR ANALYSIS PLAN

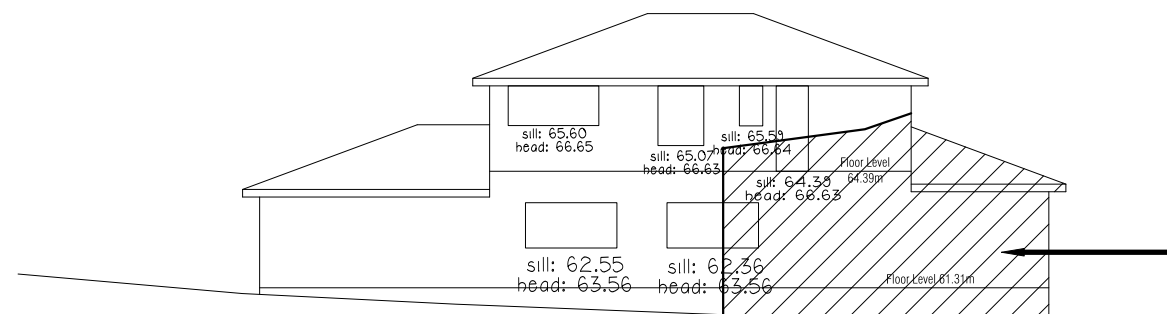

No.15A WESTERN ELEVATION

NOT AFFECTED BY EXISITNG SHADOWS

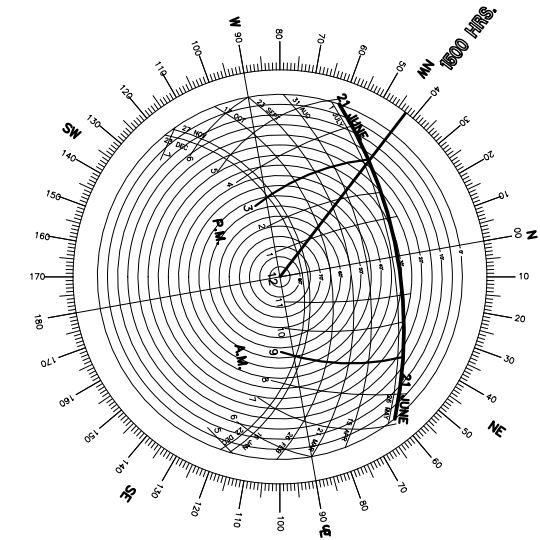

SOLAR ROSE
21 st. JUNE

**CLASSIC
COUNTRY
COTTAGES**

OFFICE - 39 GAVENLOCK ROAD TUGGERAH 2259
 P.O. BOX 5240 CHITTAWAY BAY N.S.W. 2261
 Tel : (02) 4352 1189 Fax : (02) 4352 1198
 Builders Lic. 158741C ABN 65 687 862 151
 © This drawing and design remains the property of CLASSIC COUNTRY COTTAGES and may not be copied in whole or in part without prior approval of CLASSIC COUNTRY COTTAGES

PROJECT
**PROPOSED NEW DWELLING
 17A WOODBINE STREET
 NORTH BALGOWLAH**
 FOR
L. PALMER & S. DRAPER

DATE **SEPT 2019** SCALE **1:200**

JOB No. CC156 DWG. No. DWG.12 REV A

IF IN
DOUBT
ASK