

SITE/ROOF PLAN

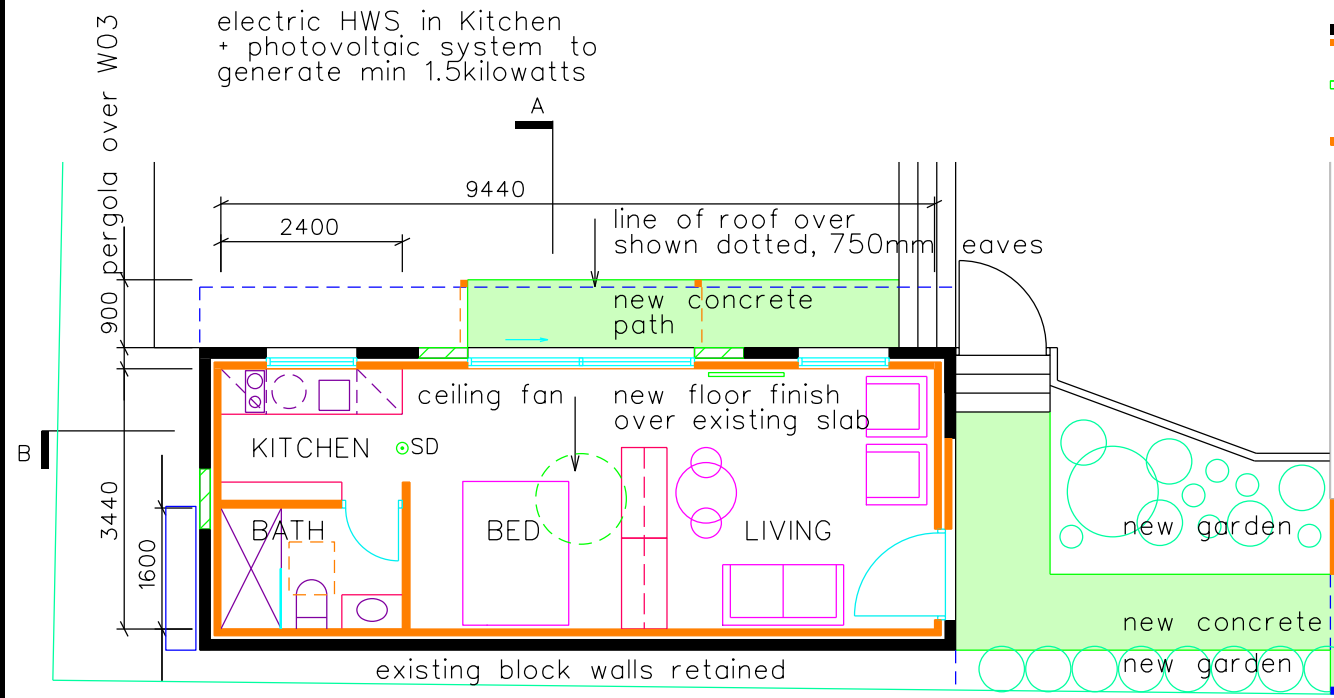

LEGEND

- existing block walls, 50mm cavity + new timber stud with insulation
- infill block wall
- new timber stud walls
- SD smoke detector

THIS PLAN IS TO BE READ IN CONJUNCTION WITH THE CONDITIONS OF DEVELOPMENT CONSENT

DA2020/0830

PROPOSED FLOOR PLAN/LANDSCAPE PLAN

STREET

KIMO

date JULY 2020
issue A
amendment 07/20 - DA SUBMISSION

scale 1:100 at A3
drawn BK

project PROPOSED SECONDARY DWELLING + CARPORT
job no 2008
dwg no WD 100
issue A

HAIKU_2
brendan kennedy
registration no 6195

**gpo box 3057
sydney nsw 2001
t: 9232 1505
m: 0410 532 300**

WINDOW SCHEDULE

Airlite aluminium windows, Alumiere range, Pearl White.
W01/02 1200w x 1200 h sliding
W03 3000w x 2100h sliding
W04/05 1200w x 600h louver
W06 3000w x 600h louver
Skylight Velux 550 x 750 openable

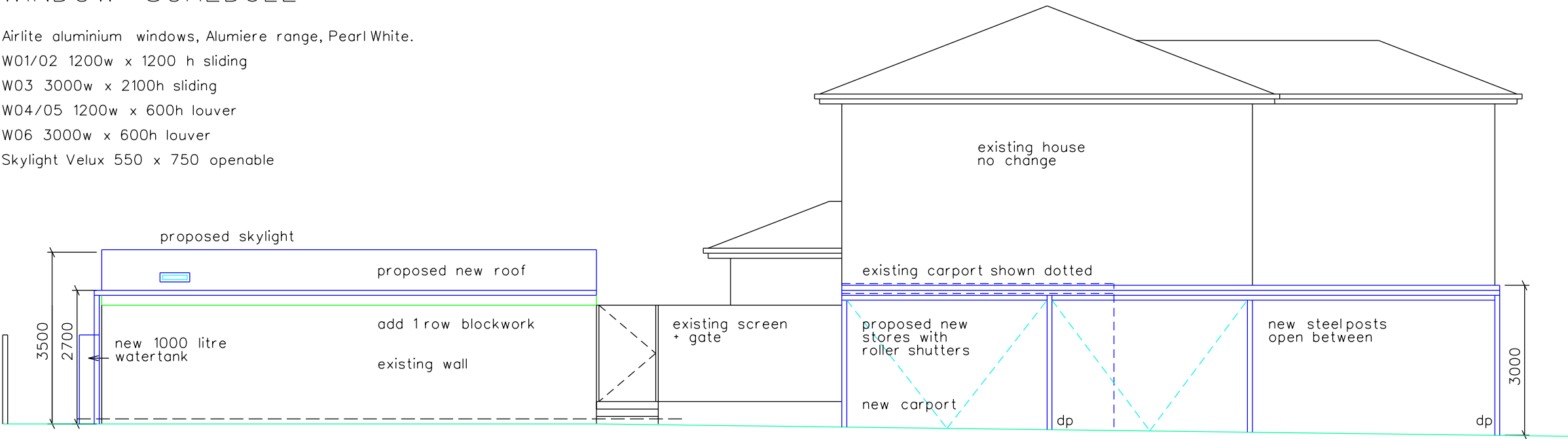

SOUTH ELEVATION

MATERIALS + FINISHES SCHEDULE

Materials + colours to match the main house.
External walls - Dulux Flooded Gum PG2C3 low sheen, Weathershield.
Fascia + Eaves - Dulux Vivid White SW1G1, semigloss fascia, Aquanamel, low sheen eaves, Weathershield.
Roof + gutters - ACE Ebony, quad gutter profile to match house.
Downpipes - ACE Gull Grey, profile to match house.
Windows - Airlite Pearl White
Entry Door D01 - Dulux Craft P35C9 full gloss, enamel.

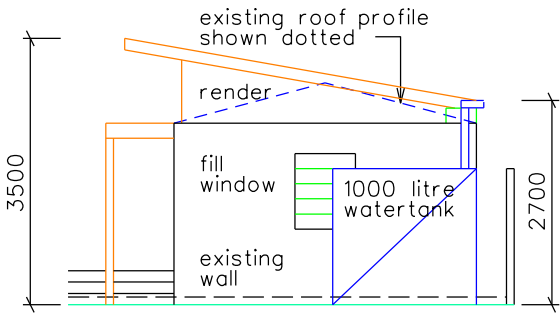

WEST ELEVATION

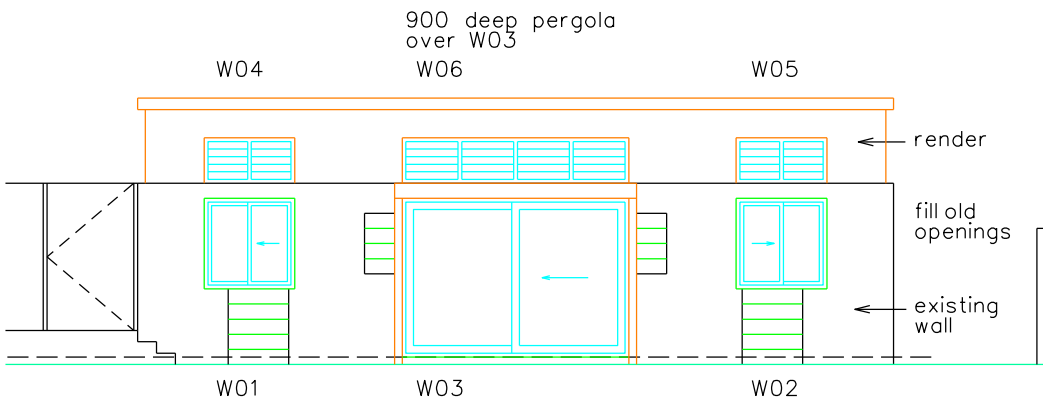

NORTH ELEVATION

EAST ELEVATION

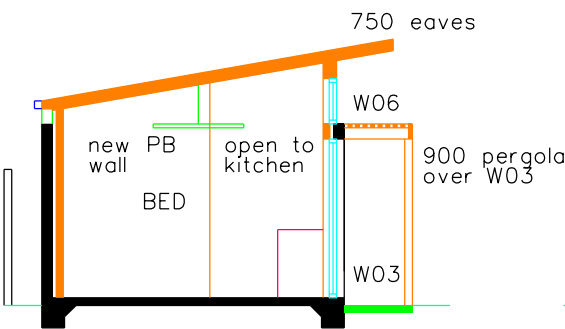

SECTION A

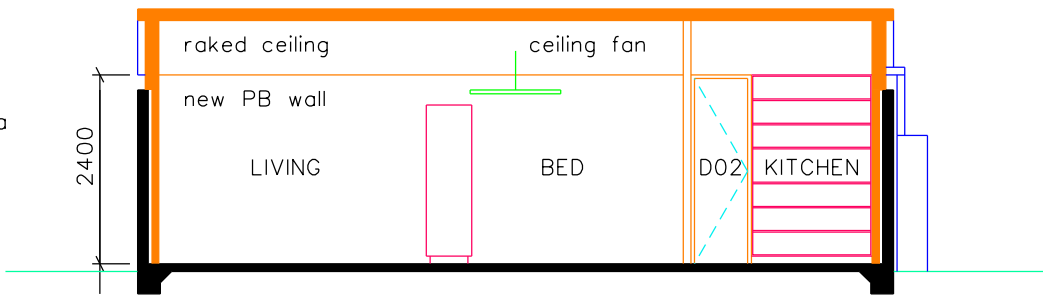

SECTION B

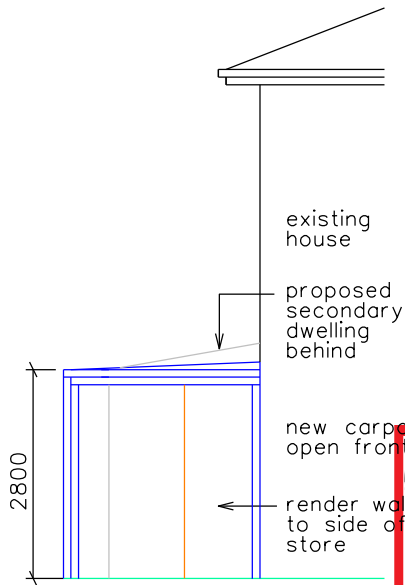

EAST ELEVATION - CARPORT
BASIX COMMITMENTS

Foilled blanket to the underside of metalroofing.
Roof a dark colour.
Sarking plus R1.5 batts to all concrete block external walls.
Sarking plus R2.0 batts to all framed/clad external walls.
R3.5 insulation batts to the ceilings.
All windows are aluminium/SG/low e U=5.6 SHGC = 0.41 (+/- 10%).
All windows weathersealed.
Ceiling fan to Living area (min 1200 diameter)
All recessed downlights sealed LED, exhaust fan sealed.

THIS PLAN IS TO BE READ IN CONJUNCTION WITH THE CONDITIONS OF DEVELOPMENT CONSENT DA2020/0830

issue	date	amendment
A	07/20	DA SUBMISSION

date JULY 2020
scale 1:100 at A3
drawn BK

project PROPOSED SECONDARY DWELLING + CARPORT
10 KIMO ST NTH BALGOWLAH NSW 2093
for MR + MRS OAKES
drawing
PROPOSED ELEVATIONS + SECTIONS

job no 2008
dwg no WD 201
issue A
HAIKU_2
brendan kennedy
registration no 6195
gpo box 3057
sydney nsw 2001
t: 9232 1505
m: 0410 532 300