

LEGEND:

- PREVIOUS S96 MOD 2009/0354  
(DA2002/1314) APPROVED  
BUILDING FOOTPRINT
- SITE BOUNDARY
- APPLICABLE SITE BOUNDARY
- SITE ZONE BOUNDARY LINE
- EXISTING BUILDINGS

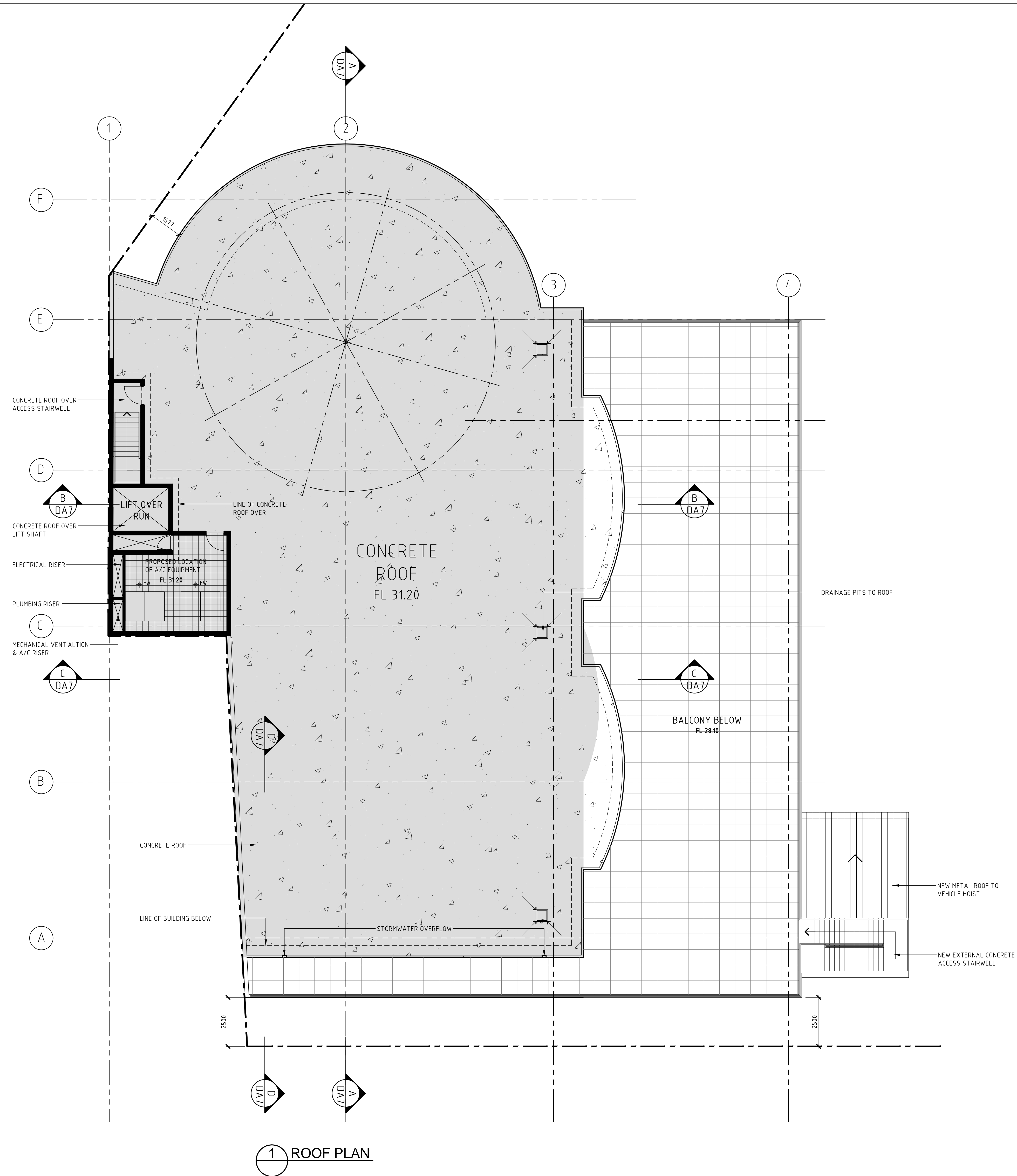

ROOF PLAN

PLOT DATE: 10-05-2013

THE COPYRIGHT IN THIS DESIGN AND DRAWING REMAINS THE PROPERTY OF HUMEL ARCHITECTS PTY. LTD.

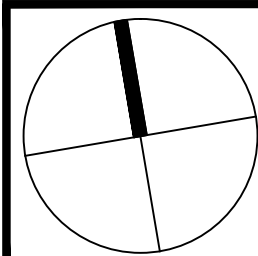

MODIFIED S96(2) SUBMISSION TO WARRINGAH COUNCIL.	S96(2)-1	10-05-2013
MODIFIED S96(2) SUBMISSION TO WARRINGAH COUNCIL.	S96(2)	5-11-2009
Architect/Designer/Issue	No.	Date

PROPRIETOR  
WOOD PARK PTY LTD

PROJECT  
PROPOSED NEW SHOWROOM  
AND OFFICE BUILDING AT  
762 PITTWATER ROAD,  
BROOKVALE

SHEET TITLE  
ROOF PLAN  
S96(2) SUBMISSION - 10/05/2013

**HUMEL**  
architects

PO Box 1666 Dee Why NSW 2099  
T: 61 2 9981 6511  
F: 61 2 9981 1913  
E: info@humel.com.au

SCALE 1:100@B1 DATE MAY 2013  
DRAWN NE CHECKED BH

DRAWING NUMBER 2006.75 DA5 REV: S96(2)-1