

PARADE
SCALES

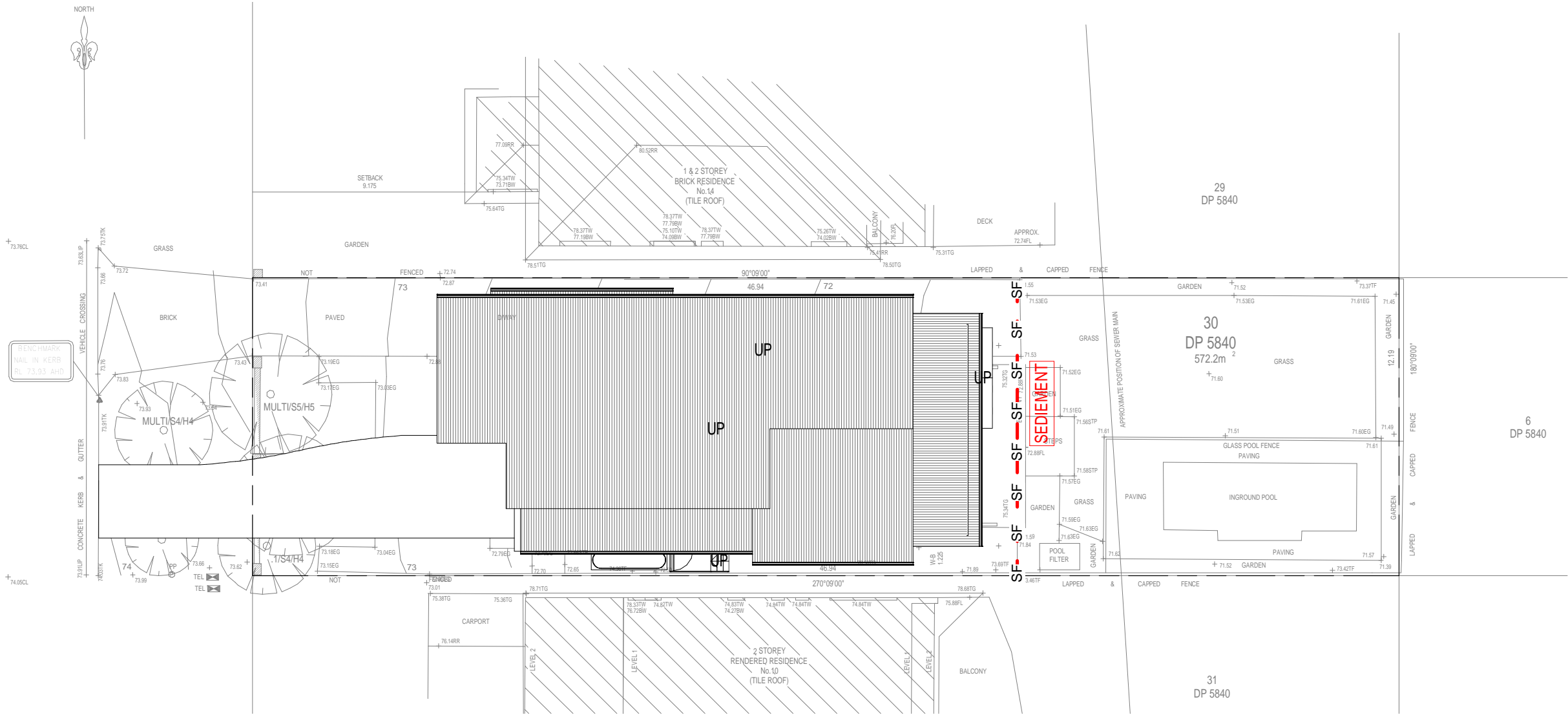

DRAWING REVISION SCHEDULE		
No.	AMENDMENTS	DATE
A	FIRST ISSUE	31/08/2020
B	CHANGES AS PER EMAIL 03/09/2020	10/09/2020
C	CHANGES AS PER EMAIL 17/09/2020	24/09/2020
D	CHANGES AS PER EMAIL 08/10/2020	16/10/2020
E	CHANGES AS PER EMAIL 22/10/2020	03/11/2020
F	UPDATE TO FULL SET DA ISSUE	15/12/2020

1 EROSION & SEDIMENT 1 : 200

SEDIMENT CONTROL NOTES:

- ALL EROSION AND SEDIMENTATION CONTROL MEASURES, INCLUDING REVEGETATION AND STORAGE OF SOIL & TOP SOIL SHALL BE IMPLEMENTED TO THE STANDARDS OF THE SOIL CONSERVATION OF NSW.
- ALL THE DRAINAGE WORKS SHALL BE CONSTRUCTED AND STABILISED AS EARLY AS POSSIBLE DURING DEVELOPMENT.
- SEDIMENT TRAPS SHALL BE CONSTRUCTED AROUND ALL INLET PITS, CONSISTING OF 300mm WIDE x 300mm DEEP TRENCH.
- ALL SEDIMENT BASINS AND TRAPS SHALL BE CLEANED WHEN THE STRUCTURES ARE A 60% FULL OF SOIL MATERIALS, INCLUDING THE MAINTENANCE PERIOD.
- TOPSOIL FROM ALL AREAS THAT WILL BE DISTURBED TO STRIPPED AND STOCKPILED.
- SOIL AND TOPSOIL STOCKPILES SHALL BE LOCATED AWAY FROM DRAINAGE LINES AREA AREAS WHERE WATER MAY CONCENTRATE.
- STOCKPILE TOPSOIL SEPARATELY FROM SUBSOIL.
- STRIPPING OF GRASS AND VEGETATION ETC. FROM SITE SHALL BE KEPT TO A MINIMUM.
- FILTER SHALL BE CONSTRUCTED BY STRETCHING A FILTER FABRIC (PROPEX OR APPROVED EQUIVALENT BETWEEN POST AT 3m CENTRES. FABRIC SHALL BE BURIED 150mm ALONG ITS LOWER EDGE.
- ALL DISTURBED AREAS SHALL BE REVEGETATED AS SOON AS THE RELEVANT WORKS ARE COMPLETED.

ALL SEDIMENT CONTROL STRUCTURES TO BE INSPECTED AFTER EACH RAINFALL EVENT FOR STRUCTURAL DAMAGE AND ALL TRAPPED SEDIMENT TO BE REMOVED TO A NOMINATED SOIL STOCKPILE SITE.

BOUNDARY NOTES:

- BOUNDARY INFORMATION SUPPLIED BY OWNER
- CONFIRM ALL BOUNDARY INFORMATION PRIOR TO COMMENCEMENT OF WORK.

SETOUT NOTES:

- BOUNDARY DIMENSIONS AND LOCATION OF DWELLING TO BE CONFIRMED AND SETOUT BY SURVEYOR PRIOR TO COMMENCEMENT OF WORK.
- BUILDER TO BE PRESENT TO CONFIRM PREFERENCE TO LOCATION.

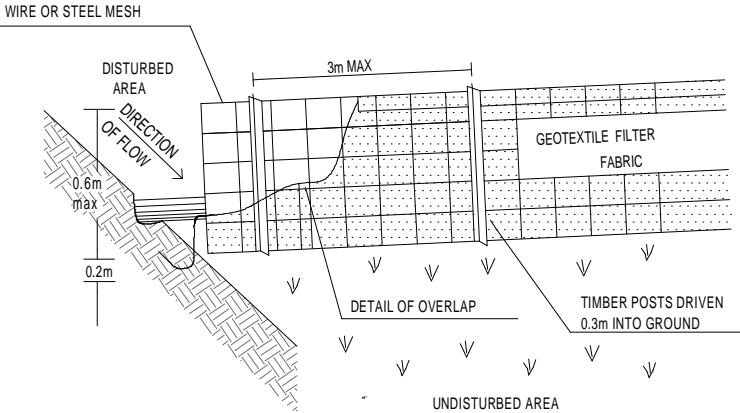

SEDIMENT FENCE DETAILS

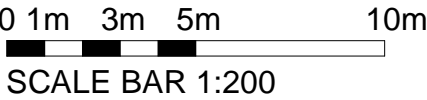

© COPYRIGHT. THIS DRAWING REMAINS THE PROPERTY OF G.J GARDNER HOMES & IS PROVIDED FOR THE USE AS DESCRIBED & MAY NOT BE USED OR REPRODUCED IN WHOLE OR IN PART WITHOUT WRITTEN PERMISSION. ANY LANDSCAPING (WHEN SHOWN) ARE FOR ILLUSTRATIVE PURPOSES ONLY AND DO NOT FORM PART OF ANY CONTRACT

G.J. Gardner. **HOMES**
Builders Details

© COPYRIGHT EXCLUSIVE
TO G.J. GARDNER HOMES

DRAFTERS:
KJR
SUITE 302
5 CELEBRATION DRIVE
BELLA VISTA NSW 2153
ABN 15 078 937 238
(02) 8883 4344 kjrdrafting@kjr.net.au

CLIENT: DOUBLE STOREY DWELLING
MILLER
DRAWING TITLE:
EROSION & SEDIMENT PLAN
SCALE: 1 : 200

PROJECT:
**12 SCALES PARADE
BALGOWLAH HEIGHTS**

SHEET SIZE: **A3** SHEET No: **A12** REVISION: **F**
DATE: **15/12/2020**
JOB NO: 230289 STAGE: DA
DRAWN: NF GJGN123

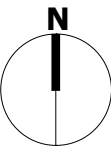

I/WE HAVE CHECKED THE PLANS AND AGREE THEY ACCURATELY
DEPICT THE HOUSE FOR CONSTRUCTION. ANY VARIATIONS
REQUESTED AFTER SIGNING WILL INCUR A PROCESSING FEE IN
ADDITION TO THE COST OF THE VARIATION ITEMS AND ANY
FURTHER PLANS TO BE PREPARED.

OWNER SIGNED: DATE:
OWNER SIGNED: DATE:
BUILDER SIGNED: DATE: