



ACTION PLANS

m: 0426 957 518
e: operations@actionplans.com.au
w: www.actionplans.com.au

133 FISHER ROAD NORTH,
CROMER NSW 2099

DEVELOPMENT APPLICATION : REV A

ITEM DETAILS	DEVELOPMENT APPLICATION			
ADDRESS	133 FISHER ROAD NORTH, CROMER, NSW 2099			
LOT & DP/SP	LOT 6 DP 788171			
COUNCIL	NORTHERN BEACHES COUNCIL (WARRINGAH)			
SITE AREA	547.6m²			
FRONTAGE	IRREGULAR 15.885m & 4.725m			
CONTROLS	PERMISSIBLE / REQUIRED	EXISTING	PROPOSED	COMPLIANCE
	m / m² / %	m / m² / %	m / m² / %	
LEP				
LAND ZONING	R2 – LOW DENSITY RESIDENTIAL	R2	R2	YES
MINIMUM LOT SIZE	600m²	547.6m²	UNCHANGED	YES
FLOOR SPACE RATIO	NOT IDENTIFIED	N/A	N/A	N/A
MAXIMUM BUILDING HEIGHT	8.5m	6.060m	8.375m	YES
HAZARDS				
DEVELOPMENT ON SLOPING LAND	AREA A – SLOPE LESS THAN 5 DEGREES	N/A	N/A	N/A
DCP				
WALL HEIGHT	7.2m	3.1m	6.93m	YES
NUMBER OF STOREYS	NOT IDENTIFIED	1	2	YES
SIDE BOUNDARY ENVELOPE	4m		UNCHANGED	YES
SIDE BOUNDARY SETBACKS	0.9m	N: 2.178m S: 4.288m W:13.666m	N:0.322m S: 2.163m W: UNCHANGED	NO YES YES
FRONT BOUNDARY SETBACK	6.5m	DWELL: 10.202m DECK: 8.967m	UNCHANGED 7.767m	YES YES
REAR BOUNDARY SETBACK	6.0m	4.633m	0.865m	NO
LANDSCAPE OPEN SPACE	40% (219.04m²)	64% (349.18m²)	53% (287.94m²)	YES
PRIVATE OPEN SPACE	60m²	113.71m²	UNCHANGED	YES



NCC & AS COMPLIANCES SPECIFICATIONS

- EARTHWORKS - PART 3.1.1 OF NCC
- EARTH RETAINING STRUCTURES - PART 3.1.2 OF NCC
- DRAINAGE - PART 3.1.3 OF NCC
- TERMITE-RISK MANAGEMENT - PART 3.1.4 OF NCC
- FOOTINGS & SLAB - PART 3.2 OF NCC INCLUDING AS 2870-2011
- MASONRY - PART 3.3 OF NCC INCLUDING AS 3700:2018
- FRAMING - PART 3.4 OF NCC
- SUB FLOOR VENTILATION - PART 3.4.1 OF NCC
- ROOF CLADDING AND WALL-CLADDING - PART 3.5 OF NCC
- GLAZING - PART 3.6 OF NCC INCLUDING AS 1288
- FIRE SAFETY - PART 3.7 OF NCC
- FIRE SEPARATION OF EXTERNAL WALLS - PART 3.7.2 OF NCC
- FIRE PROTECTION OF SEPARATING WALLS AND FLOORS- PART 3.7.3 OF NCC
- SMOKE ALARMS - PART 3.7.5 OF NCC
- WET AREAS AND EXTERNAL WATERPROOFING - PART 3.8.1 OF NCC
- ROOM HEIGHTS - PART 3.8.2 OF NCC
- FACILITIES - PART 3.8.3 OF NCC
- LIGHT - PART 3.8.4 OF NCC
- VENTILATION - PART 3.8.5 OF NCC
- SOUND INSULATION - PART 3.8.6 OF NCC
- STAIRWAYAND RAMP CONSTRUCTION - PART 3.9.1 OF NCC
- BARRIERS AND HANDRAILS - PART 3.9.2 OF NCC
- SWIMMING POOLS - PART 3.10.1 OF NCC
- CONSTRUCTION IN BUSHFIRE PRONE AREAS - PART 3.10.5 OF NCC
- FENCING & OTHER PROVISIONS - REGS & AS1926.1 2012
- DEMOLITION WORKS - AS2601-2001 THE DEMOLITION OF STRUCTURES.
- WATERPROOFING OF WET AREAS TO COMPLY WITH AS 3740-2010
- ALL PLUMBING & DRAINAGE WORK TO COMPLY WITH AS 3500:2018
- ALL PLASTERBOARD WORK TO COMPLY WITH AS 2588:2018
- ALL STRUCTURAL STEEL WORK TO COMPLY WITH AS 4100-1992 & AS 1554
- ALL CONCRETE WORK TO COMPLY WITH AS 3600:2018
- ALL ROOF SHEETING WORK TO COMPLY WITH AS 1562.1-2018
- ALL SKYLIGHTS TO COMPLY WITH AS 4285-2019
- ALL CERAMIC TILING TO COMPLY WITH AS 3958.1-2007 & 3958.2-1992
- ALL GLAZING ASSEMBLIES TO COMPLY WITH AS 2047-2014 & 1288
- ALL TIMBER RETAINING WALLS ARE TO COMPLY WITH AS 1720.1-2010, AS 1720.2-2006, AS 1720.4-2006, AS 1170.1-2002 & AS 1170.4-2007
- ALL RETAINING WALLS ARE TO COMPLY WITH 3700:2018 & AS 3600:2018
- ALL CONSTRUCTION TO COMPLY WITH AS 3959:2018

SHEET NUMBER	SHEET NAME	DATE PUBLISHED
DA00	COVER	11-Feb-21
DA01	NOTATION	11-Feb-21
DA02	SITE ANALYSIS	11-Feb-21
DA03	SITE / ROOF / SEDIMENT EROSION / WASTE MANAGEMENT / STORMWATER CONCEPT PLAN	11-Feb-21
DA04	EXISTING GROUND FLOOR PLAN	11-Feb-21
DA05	PROPOSED GROUND FLOOR PLAN	11-Feb-21
DA06	PROPOSED FIRST FLOOR PLAN	11-Feb-21
DA07	NORTH / EAST ELEVATION	11-Feb-21
DA08	SOUTH / WEST ELEVATION	11-Feb-21
DA09	LONG / CROSS SECTION	11-Feb-21
DA10	AREA CALCULATIONS / SAMPLE BOARD	11-Feb-21
DA11	WINTER SOLSTICE 9 AM	11-Feb-21
DA12	WINTER SOLSTICE 12 PM	11-Feb-21
DA13	WINTER SOLSTICE 3 PM	11-Feb-21
DA14	POOL LONG / CROSS SECTION & PLAN	11-Feb-21
DA15	BASIX COMMITMENTS	11-Feb-21

NOTES

- APPROVED MEANS BY THE ‘RELEVANT LOCAL AUTHORITY’ OR COUNCIL
- THE OWNER WILL DIRECTLY PAY THE FEES ASSOCIATED WITH THE FOLLOWING:
BUILDING APPROVAL FROM COUNCIL, FOOTPATH AND KERB DEPOSITS WITH THE LOCAL COUNCIL, INSURANCE FEE TO BUILDING SERVICES CORPORATION, LONG SERVICE LEAVE SERVICE LEVY FEE AND APPROVAL FEE BY WATER AND SEWERAGE AUTHORITY. ALL OTHER FEES ARE TO BE PAID BY THE BUILDER. THE AMOUNT OF ANY LOCAL AUTHORITY DEPOSITS WHICH ARE FORFEITED DUE TO DAMAGE OR OTHER CAUSE WILL BE DEDUCTED FROM THE PAYMENTS DUE TO THE BUILDER.
- THE BUILDER IS TO PROVIDE AT HIS/HER OWN EXPENSE ADEQUATE PUBLIC RISK INSURANCE AND ARRANGE INDEMNIFICATION UNDER THE WORKERS COMPENSATION ACT. WORKS INSURANCE TO BE STATED IN THE CONTRACT CONDITIONS.
- ALL WORK TO BE CARRIED OUT IN A TRADESMEN LIKE MANNER AND IN ACCORDANCE WITH THE STANDARDS CODES AND REGULATIONS OF THE STANDARDS ASSOCIATION OF AUSTRALIA, BUILDING CODE OF AUSTRALIA AND ANY STATUTORY AUTHORITY HAVING JURISDICTION OVER THE WORK.
- ALL TENDERERS ARE TO VISIT THE SITE TO SATISFY THEMSELVES AS TO THE NATURE AND EXTENT OF THE WORKS, FACILITIES AVAILABLE AND DIFFICULTIES ENTAILED IN THE WORKS AS VARIATIONS WILL NOT BE ALLOWED DUE TO WORK ARISING OWING TO NEGLIGENCE OF THIS CLAUSE.
- ALL WORK AND MATERIALS TO COMPLY WITH THE CURRENT AUSTRALIAN STANDARDS AT THE TIME OF COMMENCEMENT WERE APPLICABLE.
- THESE DRAWINGS SHALL BE READ IN CONJUNCTION WITH ALL STRUCTURAL AND OTHER CONSULTANTS DRAWINGS AND SPECIFICATIONS AND WITH ANY SUCH WRITTEN INSTRUCTIONS AS MAY BE ISSUED DURING THE COURSE OF THE CONTRACT.
- SET OUT DIMENSIONS SHOWN ON THIS DRAWING SHALL BE VARIFIED BY THE BUILDER ON SITE BEFORE COMMENCEMENT OF ANY WORK. DIMENSIONS SHOULD NOT BE OBTAINED BY SCALING THE DRAWINGS. USE ONLY FIGURED DIMENSIONS. ALL DIMENSIONS ARE IN MILLIMETRES.
- THE BUILDER IS TO ENSURE ALL CONSTRUCTION, LEVELS AND OTHER ITEMS COMPLY WITH THE CONDITIONS OF THE BUILDING APPROVAL.
- THE BUILDER IS TO COMPLY WITH ALL ORDINANCES, LOCAL AUTHORITY REGULATIONS AND THE REQUIREMENTS OF ALL SERVICES SUPPLY AUTHORITIES HAVING JURISDICTION OVER THE WORKS.
- ALL PLUMBING AND DRAINAGE WORK TO BE INSTALLED AND COMPLETED BY A LICENCED TRADESMAN AND IN ACCORDANCE WITH THE STATUTORY BODY HAVING AUTHORITY OVER THE WORKS. CONNECT ALL WASTE TO SYDNEY WATER SEWER LINE
- ALL NEW DOWNPIPES ARE TO BE CONNECTED TO THE EXISTING STORM WATER SYSTEM.
- ALL POWER AND STORMWATER OUTLET LOCATIONS SHALL BE DETERMINED ON SITE BY THE OWNER.
- SMOKE DETECTOR ALARM TO BE INSTALLED IN ACCORDANCE WITH AS3786 AND THE BUILDING CODE OF AUSTRALIA.
- ELECTRICAL WORK TO BE IN ACCORDANCE WITH SAA WIRING RULES AND BE DONE BY A LICENCED TRADESMAN
- ANY DETAILING IN ADDITION TO WHAT IS SUPPLIED SHALL BE RESOLVED BETWEEN THE OWNER AND THE BUILDER TO THE OWNERS APPROVAL, EXCEPT FOR ANY STRUCTURAL DETAILS OR DESIGN WHICH IS SUPPLIED BY THE ENGINEER.
- ALL TIMBER SIZES AND CONCRETE DETAILS TO BE CONFIRMED BY THE BUILDER PRIOR TO COMMENCEMENT OF ANY WORK.
- ALL STRUCTURAL WORK IS TO BE IN ACCORDANCE WITH THE STRUCTURAL DETAILS PREPARED BY A STRUCTURAL ENGINEER (i.e.) PIERS, FOOTINGS, CONCRETE SLABS, RETAINING WALLS, STEELWORK, FORMWORK, UNDERPINNING, ADDITIONAL STRUCTURAL LOADS, TIMBER FRAMING, WIND BRACING AND ASSOCIATED CONNECTIONS. BUILDER TO OBTAIN PRIOR TO FINALISING TENDER.
- ANY WORK INDICATED ON THE PLANS BUT NOT SPECIFIED, AND ANY ITEM NOT SHOWN ON THE PLAN WHICH IS OBVIOUSLY NECESSARY AS A PART OF CONSTRUCTION AND/OR FINISH IS TO BE CONSIDERED AS SHOWN AND SPECIFIED, AND IS TO BE DONE AS PART OF THE CONTRACT. VARIATIONS WILL NOT BE PERMITTED WITHOUT THE WRITTEN CONSENT OF THE OWNER.
- THE BUILDER SHALL PROVIDE SEDIMENT AND SILTRATION CONTROL MEASURES AS REQUIRED BY COUNCIL AND MAINTAIN THEM THROUGH THE DURATION OF THE WORKS.
- A LEGIBLE COPY OF THE PLANS BEARING APPROVAL STAMPS MUST BE MAINTAINED ON THE JOB AT ALL TIMES. HOURS OF CONSTRUCTION WILL BE RESTRICTED TO THE TIMES AS REQUIRED BY THE BUILDING APPROVAL.
- THE BUILDER IS TO ARRANGE FOR ALL INSPECTIONS REQUIRED BY THE AUTHORITIES AND LENDING INSTITUTIONS TO THEIR REQUIREMENTS.
- THE BUILDER IS TO OBTAIN APPROVAL FOR INTERRUPTIONS TO EXISTING SERVICES AND MINIMISE THE DURATION AND NUMBER OF INTERRUPTIONS. ANY INTERRUPTIONS WITH EXISTING SERVICES AND EQUIPMENT TO BE ATTENDED TO BY THE APPROPRIATELY SKILLED TRADESMEN.
- THE BUILDER SHALL RESTORE, REINSTATE OR REPLACE ANY DAMAGE CAUSED TO EXISTING STRUCTURES OR LANDSCAPING BY CONSTRUCTION WORK OR WORKMEN. PROVIDE PROTECTION TO EXISTING TREES TO REMAIN AS REQUIRED BY APPROVAL CONDITIONS.
- ALL BRICKWORK IS TO BE SELECTED BY OWNER AND IS TO COMPLY WITH AS1640
- ALL MASONRY TO COMPLY WITH AS3700
- ALL METALWORK AND FLASHING ITEMS NECESSARY TO SATISFACTORY COMPLETE WORK SHALL BE PROVIDED.
- ALL GUTTERS, DOWNPIPES TO BE COLORBOND.
- ALL TIMBER CONSTRUCTION TO BE IN ACCORDANCE WITH THE AUSTRALIAN STANDARD 1684 “TIMBER FRAMING CODE”
- ALL GLAZING INSTALLED TO COMPLY WITH AS1288, 2047 AND IN ACCORDANCE WITH MANUFACTURERS RECOMMENDATION
- ALL WALL AND CEILING LININGS TO BE PLASTERBOARD OR CEMENT RENDER AS SELECTED AND VILLA BOARD IN WET AREAS, TO COMPLY WITH THE RELEVANT AUSTRALIAN STANDARDS OR INSTALLED IN ACCORDANCE WITH MANUFACTURERS SPECIFICATION.
- ALL BATHROOMS AND WET AREAS TO BE ADEQUATELY WATERPROOFED TO MANUFACTURERS SPECIFICATION AND AS3740 AND PART 3.8.1 OF THE BUILDING CODE OF AUSTRALIA HOUSING PROVISIONS
- STAIRS AND BALUSTRADES TO COMPLY WITH PART 3.9.1 & 3.9.2 OF THE BUILDING CODE OF AUSTRALIA HOUSING PROVISION.
- TERMITE PROTECTION MEASURES TO COMPLY WITH AS 3660 AND BE INSTALLED TO MANUFACTURERS SPECIFICATION.
- ANY DETAILING ADDITIONAL TO THAT SUPPLIED, SHALL BE RESOLVED BETWEEN THE OWNER AND THE BUILDER TO THE OWNERS APPROVAL. EXCEPT FOR ANY STRUCTURAL DETAILS OR DESIGN WHICH IS TO BE SUPPLIED BY THE STRUCTURAL ENGINEER.

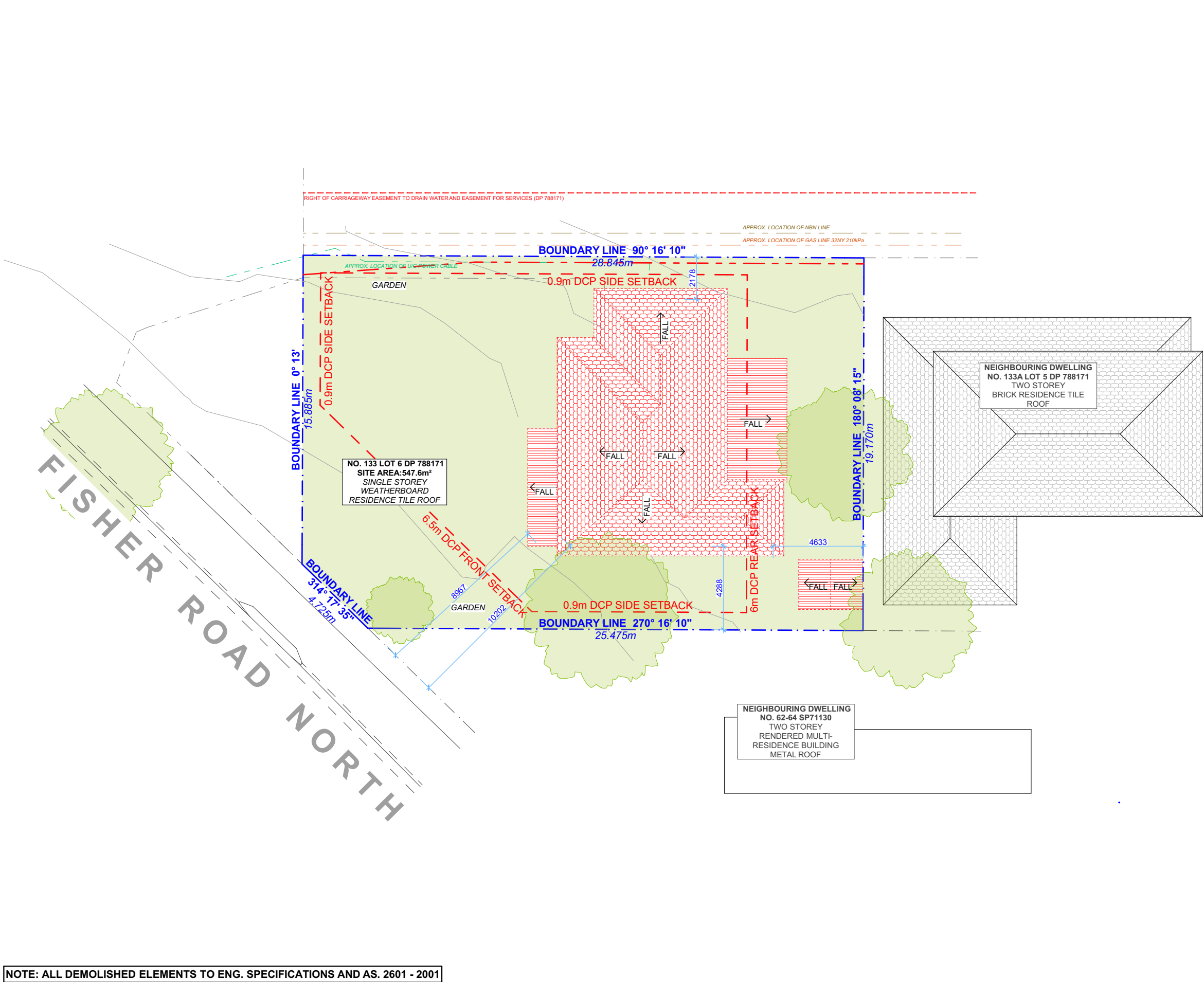

NOTE: ALL DEMOLISHED ELEMENTS TO ENG. SPECIFICATIONS AND AS. 2601 - 2001



ACTION PLANS

m: 0426 957 518
e:operations@actionplans.com.au
w: www.actionplans.com.au

REV.	DATE	COMMENTS	DRWN	NOTES
A	14/09/2020	INITIAL DESIGN PLAN	AL	This drawing is the copyright of Action Plans and not be altered, reproduced or transmitted in any form or by any means in part or in whole with the written permission of Action Plans. Do not scale measure from drawings. Figured dimensions are to be used only. The Builder/Contractor shall check and verify all levels and dimensions on site prior to commencement of any work, creation of shop drawings, or fabrication of components. All errors and omissions are to be verified by the Builder/Contractor and referred to the designer prior to the commencement of works.
B	01/10/2020	FIRST DESIGN AMENDMENT	AL	
C	27/10/2020	DA DOCUMENTATION	LRP	

LEGEND

EXISTING

PROPOSED

DEMOLISHED

CLIENT

PATRICK & GEMMA CROTTY

PROJECT ADDRESS

133 FISHER ROAD NORTH, CROMER NSW 2099

DRAWING NO.

DA02

DATE

Thursday, February 11, 2021

DRAWING NAME

SITE ANALYSIS

SCALE

1:200 @A3

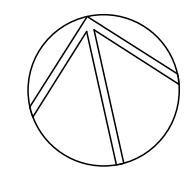



ACTION PLANS

m: 0426 957 518
e:operations@actionplans.com.au
w: www.actionplans.com.au

REV.	DATE	COMMENTS	DRWN
A	14/09/2020	INITIAL DESIGN PLAN	AL
B	01/10/2020	FIRST DESIGN AMENDMENT	AL
C	27/10/2020	DA DOCUMENTATION	LRP

NOTES
This drawing is the copyright of Action Plans and not be altered, reproduced or transmitted in any form or by any means in part or in whole with the written permission of Action Plans.
Do not scale measure from drawings. Figured dimensions are to be used only.
The Builder/Contractor shall check and verify all levels and dimensions on site prior to commencement of any work, creation of shop drawings, or fabrication of components.
All errors and omissions are to be verified by the Builder/Contractor and referred to the designer prior to the commencement of works.

LEGEND
 EXISTING
 PROPOSED
 DEMOLISHED

CLIENT
PATRICK & GEMMA CROTTY

PROJECT ADDRESS
133 FISHER ROAD
NORTH, CROMER NSW 2099

DRAWING NO.
DA03

DATE
Thursday, February 11, 2021

DRAWING NAME
SITE / ROOF / SEDIMENT EROSION / WASTE MANAGEMENT / STORMWATER CONCEPT PLAN

SCALE
1:200 @A3

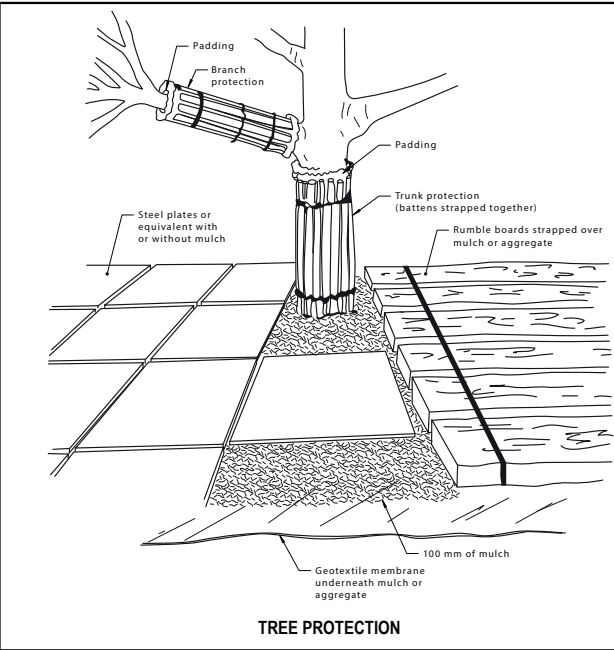
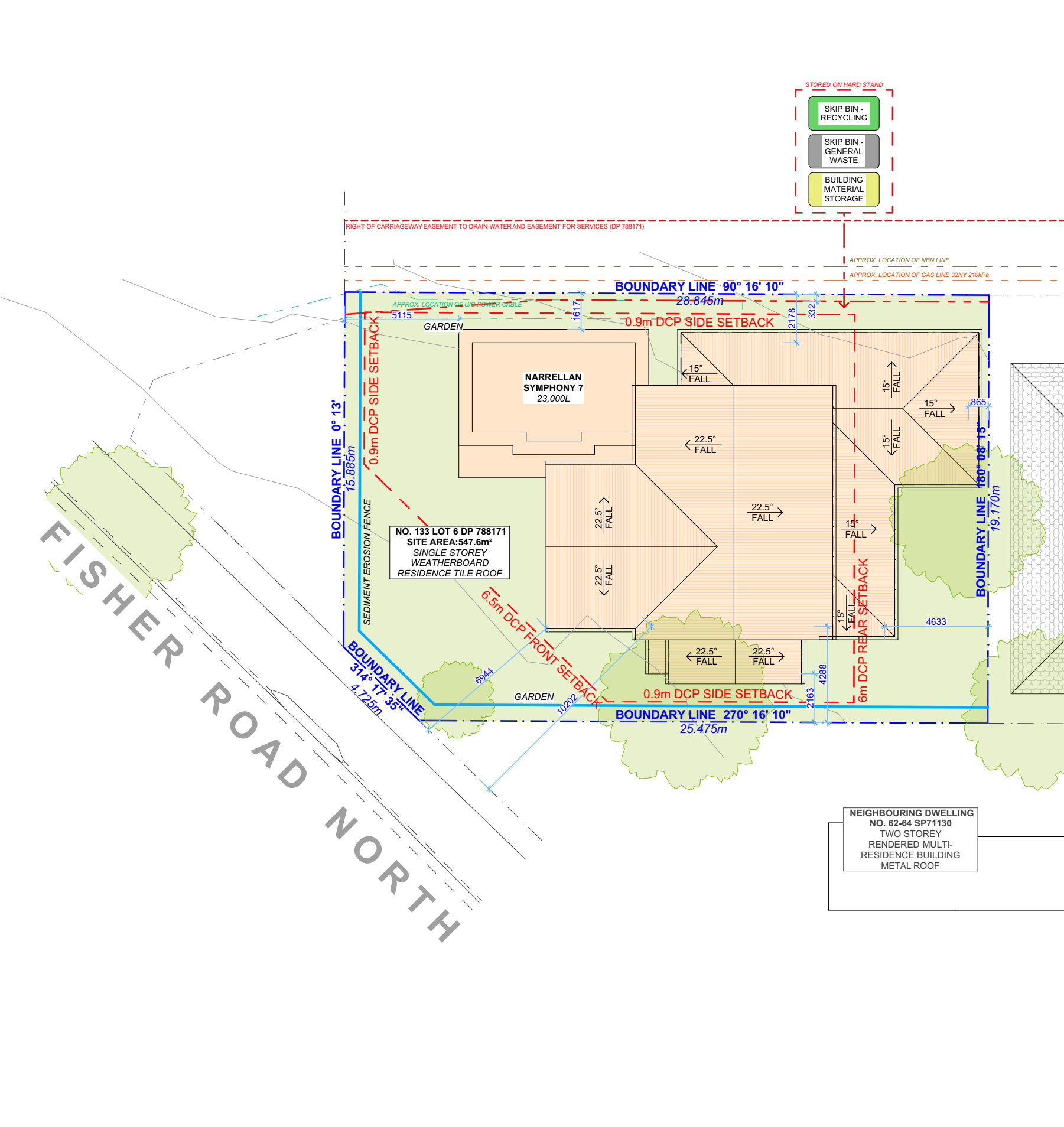
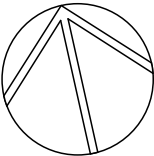

NOTES REGARDING BOUNDARY
THE INFORMATION SHOWN ON THIS PLAN IS FOR DESIGN PURPOSES ONLY. THE POSITION OF BOUNDARY LINES HAVE BEEN ESTABLISHED BY A SURVEY TO MEET THE IDENTIFICATION REQUIREMENTS FOR COUNCIL AND NOT FOR REGISTRATION WITH THE LAND REGISTRATION SERVICES NSW NOR MAY THIS PLAN BE USED FOR ANY OTHER PURPOSE. SUBSEQUENT REGISTERED OR OTHER SURVEYS MAY AFFECT THE DEFINED BOUNDARY POSITIONS IN THIS AREA. ANY DIFFERENCES OF THIS NATURE ARE BEYOND THE PURPOSES OF THIS PLAN. THIS PLAN IS FOR THE ABOVE STATED PURPOSES ONLY. RESTRICTIONS ON THE TITLE HAVE NOT BEEN INVESTIGATED. IF FURTHER DEVELOPMENT IS CONTEMPLATED OR CONSTRUCTION INTENDED THEN IT IS IMPORTANT THAT A SURVEY SET OUT IS CARRIED OUT.

DUST CONTROL :
TO REDUCE DUST GENERATED BY WIND ACTION, THE REMOVAL OF THE TOP SOIL IS TO BE MINIMISED. TO PREVENT DUST GENERATION, WATERING DOWN OF THE SITE, ESPECIALLY DURING THE MOVEMENT OF MACHINERY IS REQUIRED. WHERE EXCAVATING INTO ROCK, KEEP THE SURFACE MOIST TO MINIMISE DUST. CONSTRUCT A GRAVEL ENTRY/EXIT POINT USING BLUE METAL AND RESTRICT ALL VEHICLE MOVEMENTS WITHIN THE SITE TO A MINIMUM. ENSURE WIND BREAKS, SUCH AS EXISTING FENCES ARE MAINTAINED DURING THE CONSTRUCTION PHASE UNTIL NEW LANDSCAPING IS PROVIDED OR REINSTATED. PREVENT DUST BY COVERING STOCKPILES

SEDIMENT NOTE :
1. ALL EROSION AND SEDIMENT CONTROL MEASURES TO BE INSPECTED AND MAINTAINED DAILY BY THE SITE MANAGER.
2. MINIMISE DISTURBED AREAS, REMOVE EXCESS SOIL FROM EXCAVATED AREA AS SOON AS POSSIBLE.
3. ALL MATERIAL STOCKPILE TO BE CLEAR FROM DRAINS, GUTTERS AND FOOTPATHS, OR WITHIN SEDIMENT FENCE AREA.
4. DRAINAGE TO BE CONNECTED TO STORMWATER AS SOON AS POSSIBLE. IF STORED ON SITE, IT MUST BE FILTERED BEFORE RELEASING INTO STORMWATER SYSTEM OR WATERWAYS.
5. ROADS AND FOOTPATHS TO BE SWEEPED DAILY.

STOCKPILES :
ALL STOCKPILES ARE TO BE KEPT ON-SITE WHERE POSSIBLE. ANY MATERIALS PLACED ON THE FOOTPATHS OR NATURE STRIPS REQUIRE COUNCIL'S PERMISSION.
ALL STOCKPILES ARE TO BE PLACED AWAY FROM THE DRAINAGE LINES AND STREET GUTTERS. IT IS BEST TO LOCATE THESE ON THE HIGHEST PART OF THE SITE IF POSSIBLE. PLACE WATERPROOF COVERING OVER STOCKPILES.
IF REQUIRED PROVIDE DIVERSION DRAIN & BANK AROUND STOCKPILES.

GUTTER PROTECTION :
PROVIDE PROTECTION TO DOWNHILL GRATE IN GUTTER BY MEANS OF SAND BAGS OR BLUE METAL WRAPPED IN GEOTEXTILE FABRIC. WHEN SOIL OR SAND BUILDS UP AROUND THIS SEDIMENT BARRIER, THE MATERIAL SHOULD BE RELOCATED BACK TO THE SITE FOR DISPOSAL.

NOTE: ALL PROPOSED STORMWATER TO CONNECT WITH EXISTING

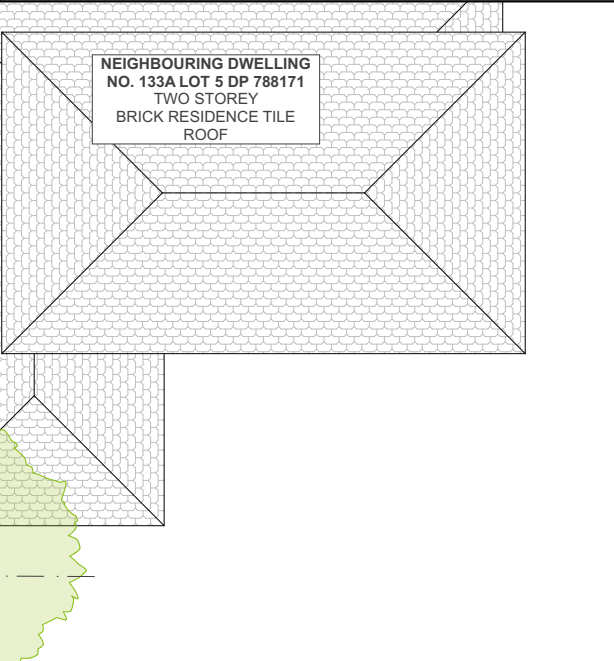

THE BUILDER SHALL CHECK AND VERIFY ALL DIMENSIONS ON SITE AND COMMUNICATE ANY ERRORS, OMISSIONS AND INCONSISTENCIES WITH THE APPROVED PLANS TO ACTION PLANS PRIOR TO THE COMMENCEMENT OF WORKS IN WRITING.

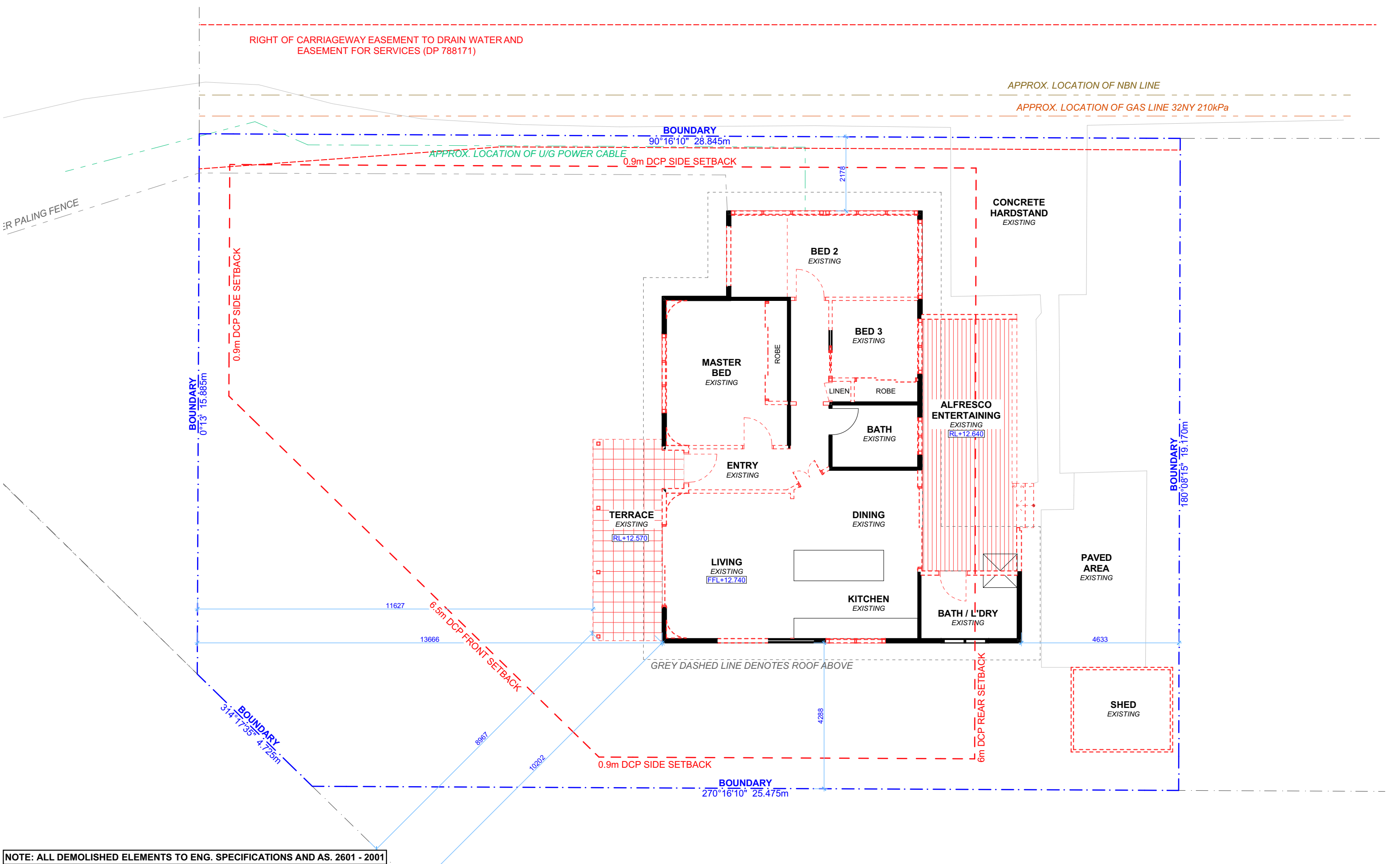

NOTE: ALL DEMOLISHED ELEMENTS TO ENG. SPECIFICATIONS AND AS. 2601 - 2001



ACTION PLANS

m: 0426 957 518
e:operations@actionplans.com.au
w: www.actionplans.com.au

REV.	DATE	COMMENTS	DRWN	NOTES
A	14/09/2020	INITIAL DESIGN PLAN	AL	This drawing is the copyright of Action Plans and not be altered, reproduced or transmitted in any form or by any means in part or in whole with the written permission of Action Plans. Do not scale measure from drawings. Figured dimensions are to be used only. The Builder/Contractor shall check and verify all levels and dimensions on site prior to commencement of any work, creation of shop drawings, or fabrication of components. All errors and omissions are to be verified by the Builder/Contractor and referred to the designer prior to the commencement of works.
B	01/10/2020	FIRST DESIGN AMENDMENT	AL	
C	27/10/2020	DA DOCUMENTATION	LRP	
D	11/02/2021	DA AMENDMENT	AM	

LEGEND

EXISTING

PROPOSED

DEMOLISHED

CLIENT

PATRICK & GEMMA CROTTY

PROJECT ADDRESS

133 FISHER ROAD
NORTH, CROMER NSW 2099

DRAWING NO.

DA04

DATE

Thursday, February 11, 2021

DRAWING NAME

EXISTING GROUND FLOOR PLAN

SCALE

1:100 @A3

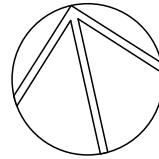

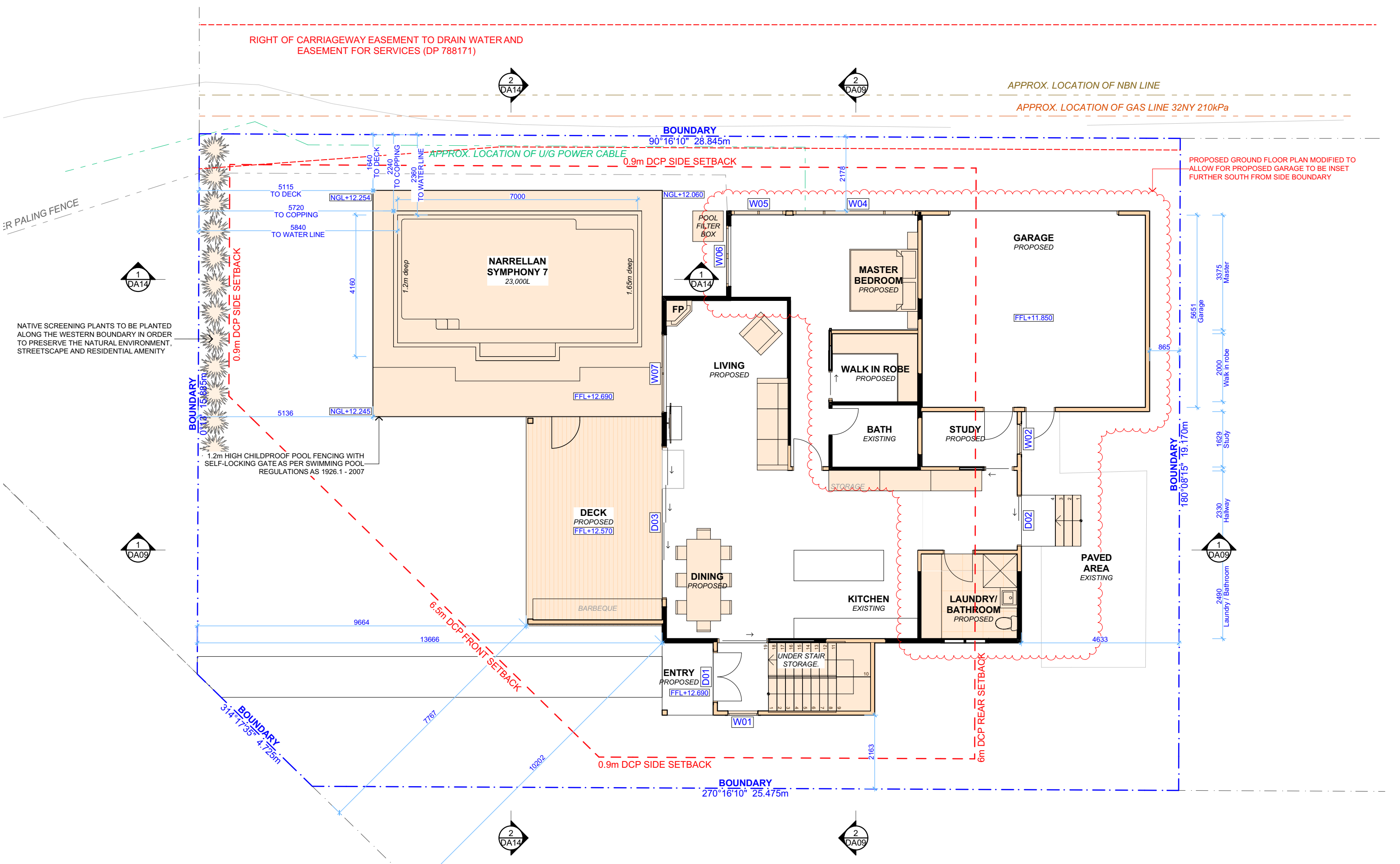



ACTION PLANS

m: 0426 957 518
e:operations@actionplans.com.au
w: www.actionplans.com.au

REV.	DATE	COMMENTS	DRWN	NOTES
A	14/09/2020	INITIAL DESIGN PLAN	AL	This drawing is the copyright of Action Plans and not be altered, reproduced or transmitted in any form or by any means in part or in whole with the written permission of Action Plans. Do not scale measure from drawings. Figured dimensions are to be used only. The Builder/Contractor shall check and verify all levels and dimensions on site prior to commencement of any work, creation of shop drawings, or fabrication of components. All errors and omissions are to be verified by the Builder/Contractor and referred to the designer prior to the commencement of works.
B	01/10/2020	FIRST DESIGN AMENDMENT	AL	
C	27/10/2020	DA DOCUMENTATION	LRP	
D	11/02/2021	DA AMENDMENT	AM	

LEGEND

EXISTING

PROPOSED

DEMOLISHED

CLIENT
PATRICK & GEMMA CROTTY

PROJECT ADDRESS
133 FISHER ROAD
NORTH, CROMER NSW 2099

DRAWING NO.
DA05

DATE
Thursday, February 11, 2021

DRAWING NAME
PROPOSED GROUND FLOOR PLAN

SCALE
1:100 @A3

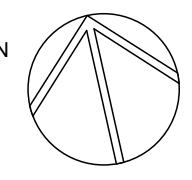



ACTION PLANS

m: 0426 957 518
e:operations@actionplans.com.au
w: www.actionplans.com.au

REV.	DATE	COMMENTS	DRWN
A	14/09/2020	INITIAL DESIGN PLAN	AL
B	01/10/2020	FIRST DESIGN AMENDMENT	AL
C	27/10/2020	DA DOCUMENTATION	LRP
D	11/02/2021	DA AMENDMENT	AM

NOTES
This drawing is the copyright of Action Plans and not be altered, reproduced or transmitted in any form or by any means in part or in whole with the written permission of Action Plans.
Do not scale measure from drawings. Figured dimensions are to be used only.
The Builder/Contractor shall check and verify all levels and dimensions on site prior to commencement of any work, creation of shop drawings, or fabrication of components.
All errors and omissions are to be verified by the Builder/Contractor and referred to the designer prior to the commencement of works.

LEGEND
 EXISTING
 PROPOSED
 DEMOLISHED

CLIENT
PATRICK & GEMMA CROTTY

PROJECT ADDRESS
133 FISHER ROAD
NORTH, CROMER NSW 2099

DRAWING NO.
DA06

DATE
Thursday, February 11, 2021

DRAWING NAME
PROPOSED FIRST FLOOR PLAN

SCALE
1:100 @A3

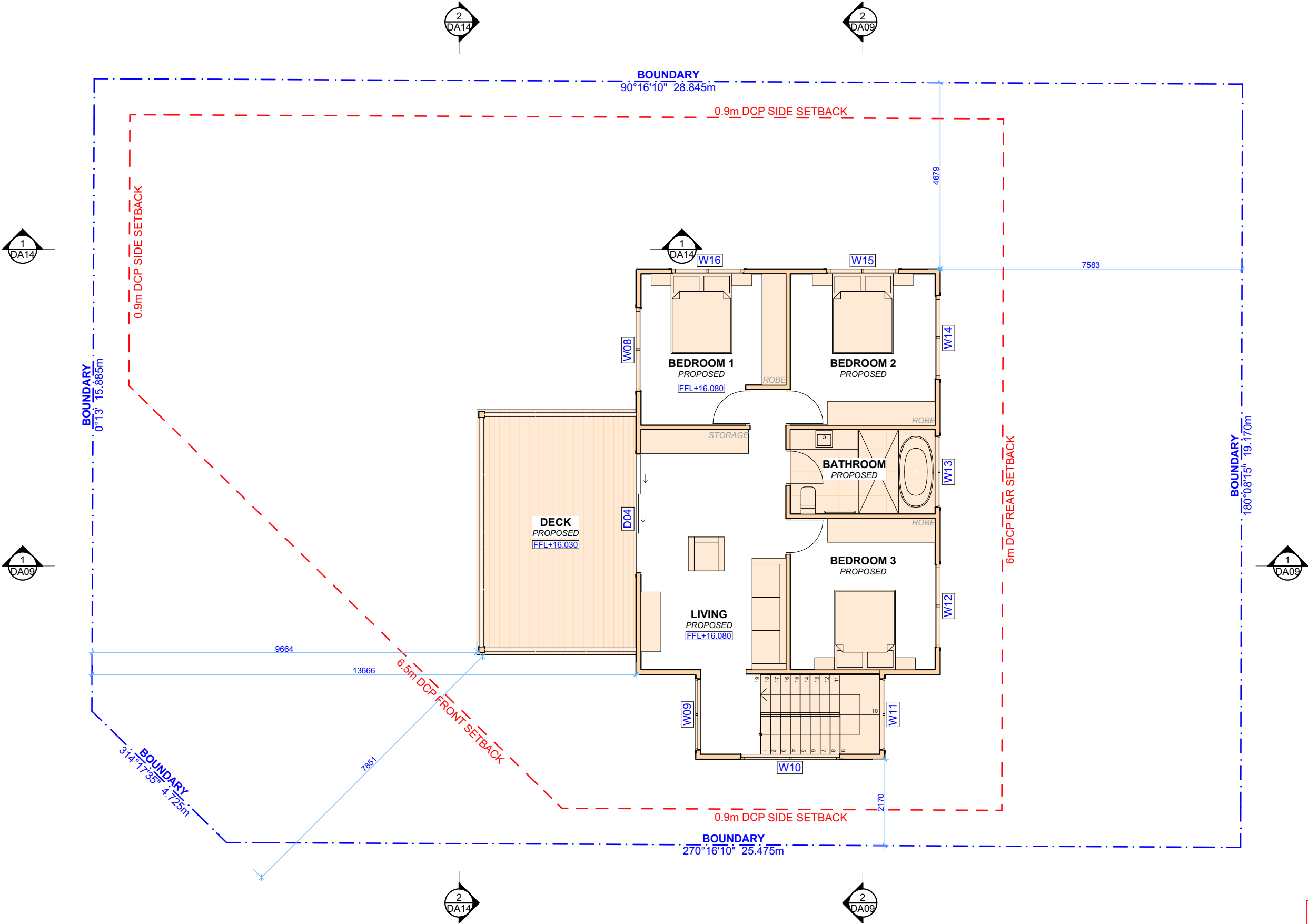
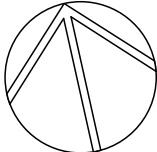

NO CHANGE TO PROPOSED
FIRST FLOOR PLAN

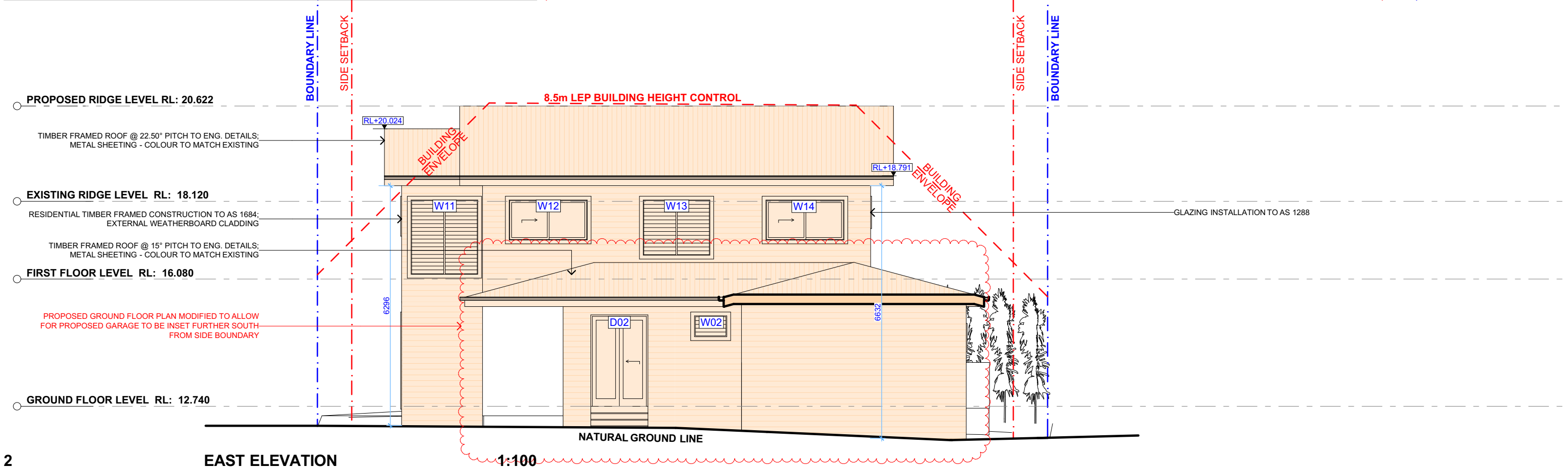
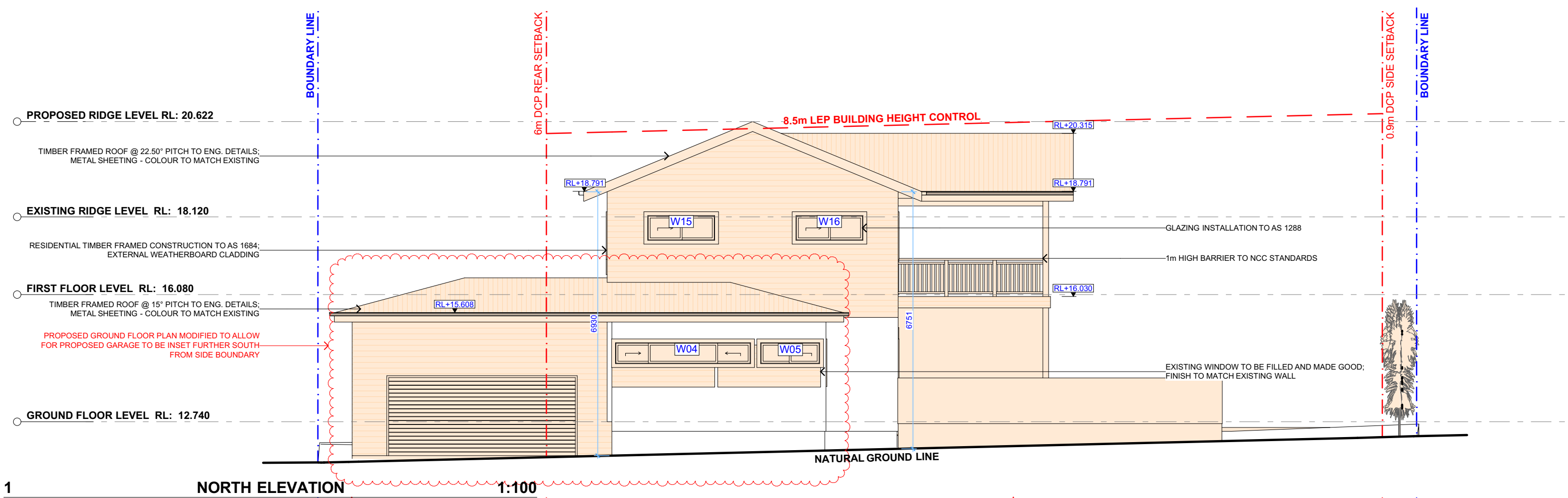



ACTION PLANS

m: 0426 957 518
e:operations@actionplans.com.au
w: www.actionplans.com.au

REV.	DATE	COMMENTS	DRWN	NOTES
A	14/09/2020	INITIAL DESIGN PLAN	AL	<p>This drawing is the copyright of Action Plans and not be altered, reproduced or transmitted in any form or by any means in part or in whole with the written permission of Action Plans.</p> <p>Do not scale measure from drawings. Figured dimensions are to be used only.</p> <p>The Builder/Contractor shall check and verify all levels and dimensions on site prior to commencement of any work, creation of shop drawings, or fabrication of components.</p> <p>All errors and omissions are to be verified by the Builder/Contractor and referred to the designer prior to the commencement of works.</p>
B	01/10/2020	FIRST DESIGN AMENDMENT	AL	
C	27/10/2020	DA DOCUMENTATION	LRP	
D	11/02/2021	DA AMENDMENT	AM	

LEGEND

- EXISTING
- PROPOSED
- DEMOLISHED

CLIENT
PATRICK & GEMMA CROTTY

PROJECT ADDRESS
133 FISHER ROAD
NORTH, CROMER NSW 2099

DRAWING NO.
DA07

DATE
Thursday, February 11, 2021

DRAWING NAME
NORTH / EAST ELEVATION

SCALE
1:100 @A3

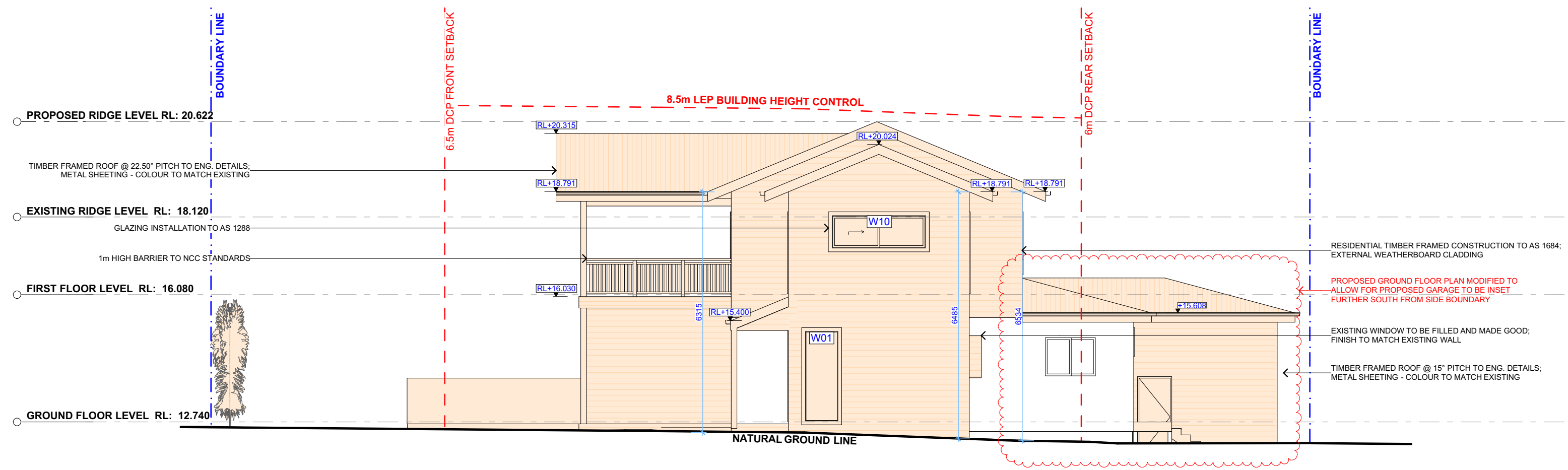

1 SOUTH ELEVATION 1:100

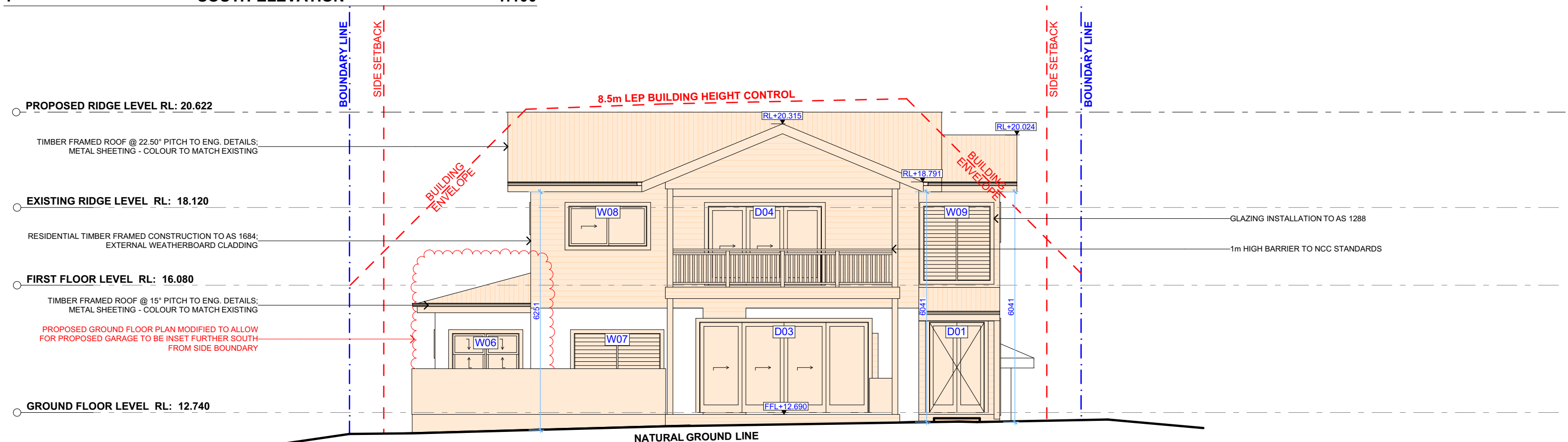

2 WEST ELEVATION 1:100



ACTION PLANS

m: 0426 957 518
e:operations@actionplans.com.au
w: www.actionplans.com.au

REV.	DATE	COMMENTS	DRWN	NOTES
A	14/09/2020	INITIAL DESIGN PLAN	AL	This drawing is the copyright of Action Plans and not be altered, reproduced or transmitted in any form or by any means in part or in whole with the written permission of Action Plans. Do not scale measure from drawings. Figured dimensions are to be used only. The Builder/Contractor shall check and verify all levels and dimensions on site prior to commencement of any work, creation of shop drawings, or fabrication of components. All errors and omissions are to be verified by the Builder/Contractor and referred to the designer prior to the commencement of works.
B	01/10/2020	FIRST DESIGN AMENDMENT	AL	
C	27/10/2020	DA DOCUMENTATION	LRP	
D	11/02/2021	DA AMENDMENT	AM	

LEGEND

EXISTING

PROPOSED

DEMOLISHED

CLIENT

PATRICK & GEMMA CROTTY

PROJECT ADDRESS

133 FISHER ROAD
NORTH, CROMER NSW 2099

DRAWING NO.

DA08

DATE

Thursday, February 11, 2021

DRAWING NAME

SOUTH / WEST ELEVATION

SCALE

1:100 @A3

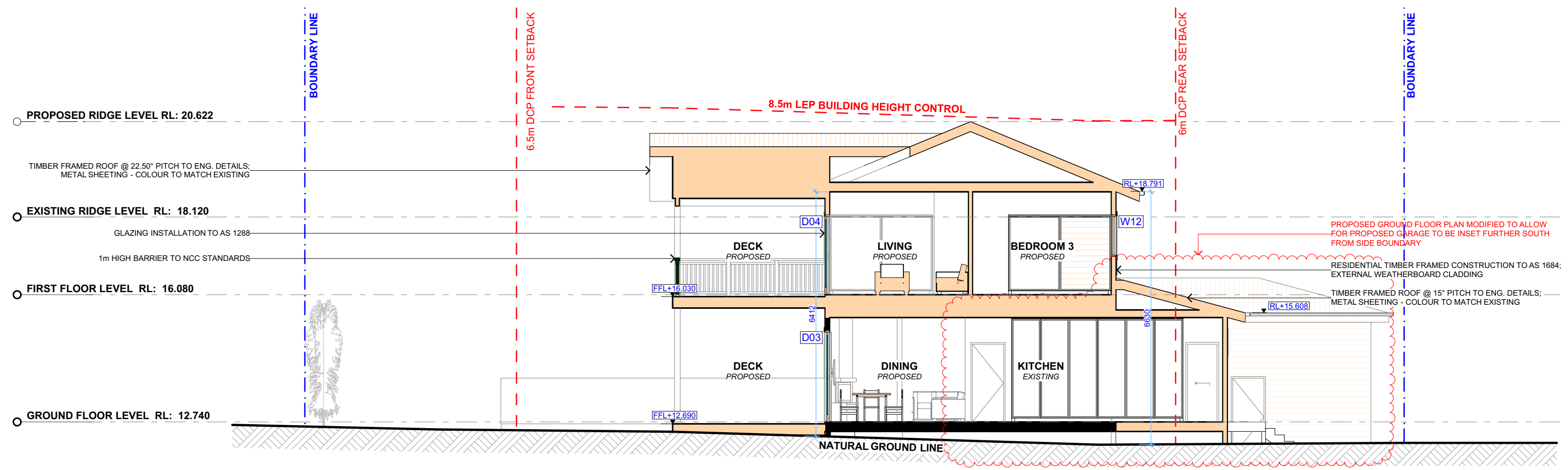

1 LONG SECTION 1:100

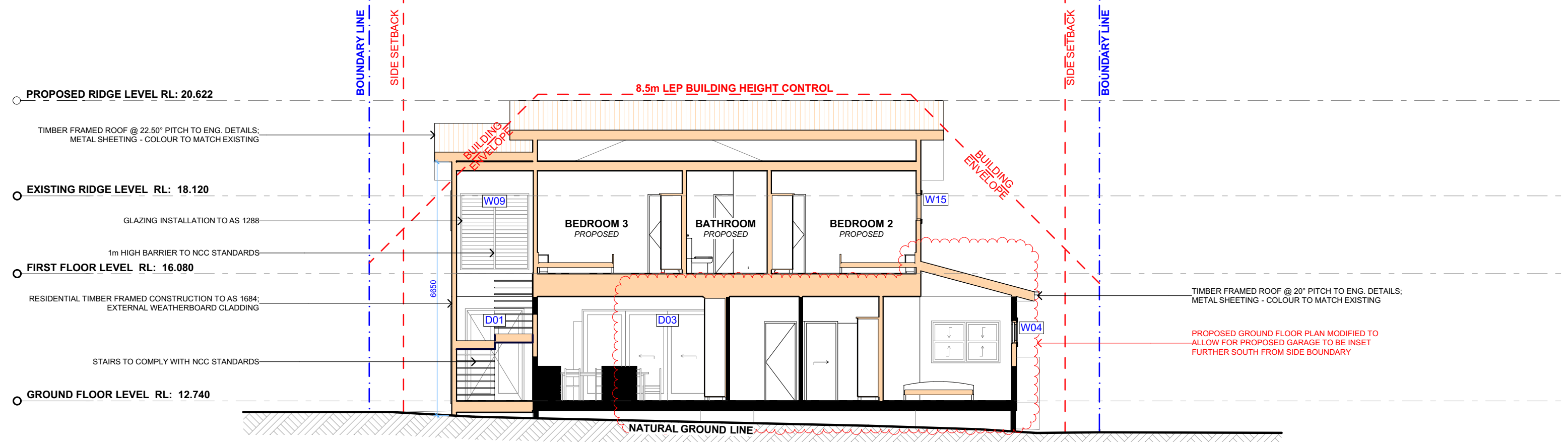

2 CROSS SECTION 1:100



ACTION PLANS

m: 0426 957 518
e:operations@actionplans.com.au
w: www.actionplans.com.au

REV.	DATE	COMMENTS	DRWN	NOTES
A	14/09/2020	INITIAL DESIGN PLAN	AL	This drawing is the copyright of Action Plans and not be altered, reproduced or transmitted in any form or by any means in part or in whole with the written permission of Action Plans. Do not scale measure from drawings. Figured dimensions are to be used only. The Builder/Contractor shall check and verify all levels and dimensions on site prior to commencement of any work, creation of shop drawings, or fabrication of components. All errors and omissions are to be verified by the Builder/Contractor and referred to the designer prior to the commencement of works.
B	01/10/2020	FIRST DESIGN AMENDMENT	AL	
C	27/10/2020	DA DOCUMENTATION	LRP	
D	11/02/2021	DA AMENDMENT	AM	

LEGEND

- EXISTING
- PROPOSED
- DEMOLISHED

CLIENT
PATRICK & GEMMA CROTTY

PROJECT ADDRESS
133 FISHER ROAD
NORTH, CROMER NSW 2099

DRAWING NO.
DA09

DATE
Thursday, February 11, 2021

DRAWING NAME
LONG / CROSS SECTION

SCALE
1:100 @A3

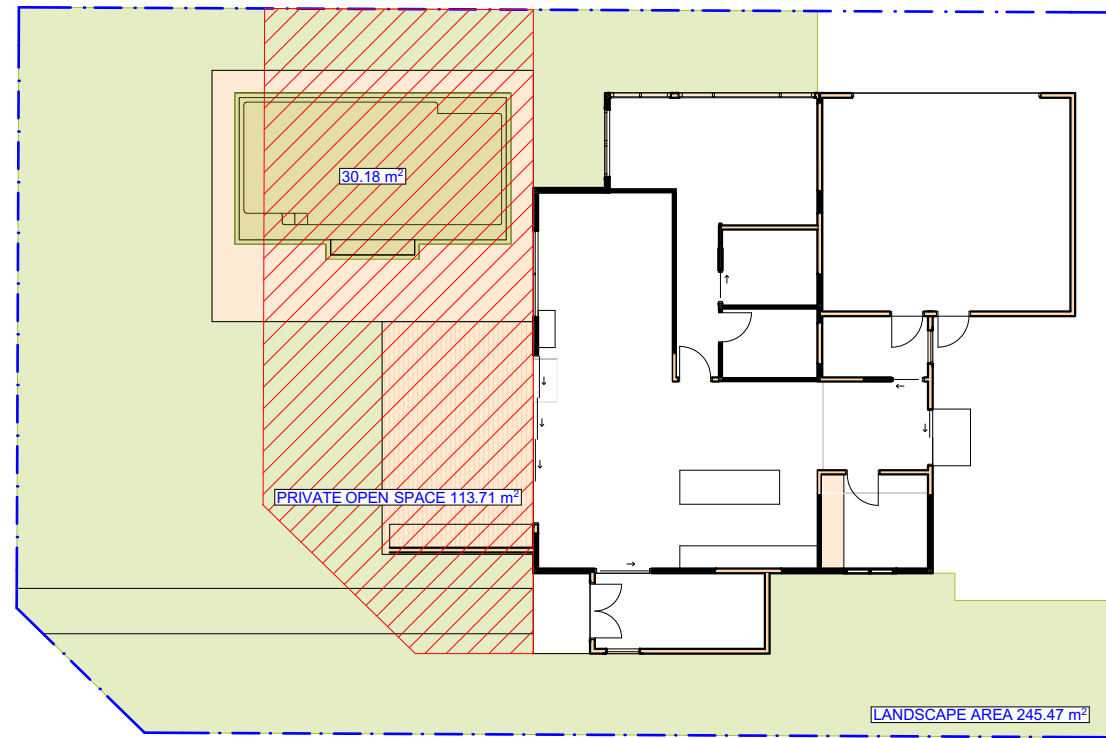
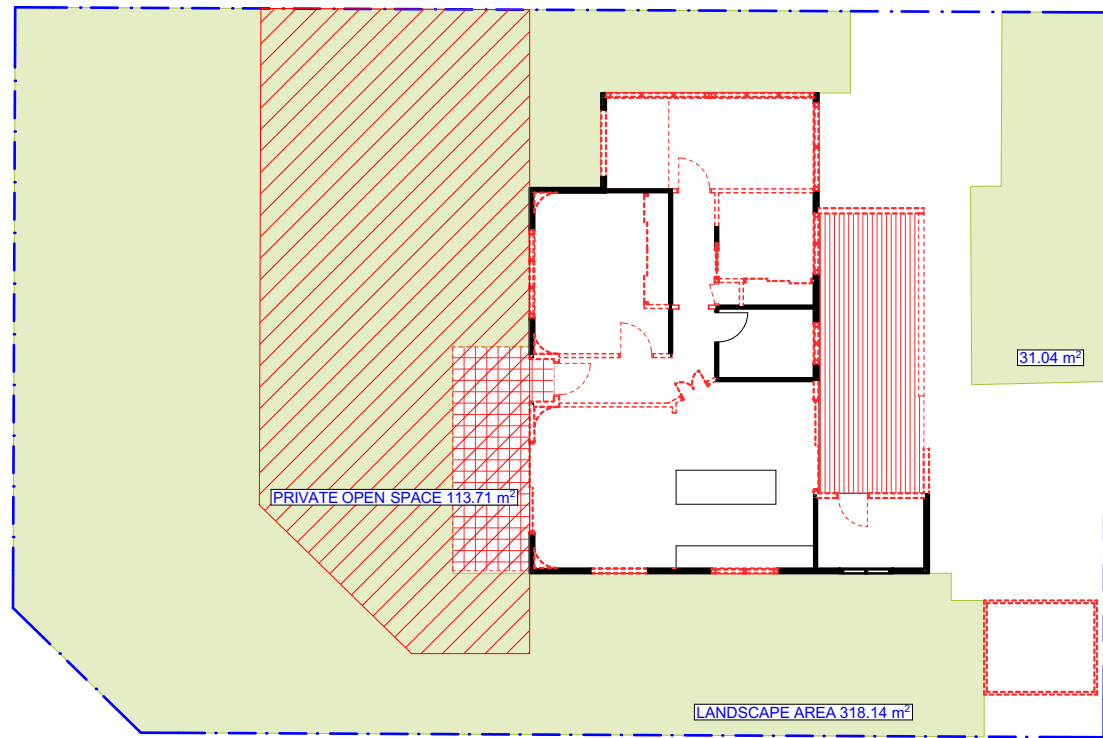

1

EXISTING AREA CALCULATIONS

1:200

2

PROPOSED AREA CALCULATIONS

1:200

MT-01
COLOURBOND METAL ROOF SHEETING
COLOUR TO BE CONFIRMED BY CLIENT
WHERE MARKED ON ELEVATION.



GL-01
1.2m HIGH CHILDPROOF POOL FENCING WITH
SELF-LOCKING GATE AS PER SWIMMING POOL
REGULATIONS AS 1926.1 - 2007

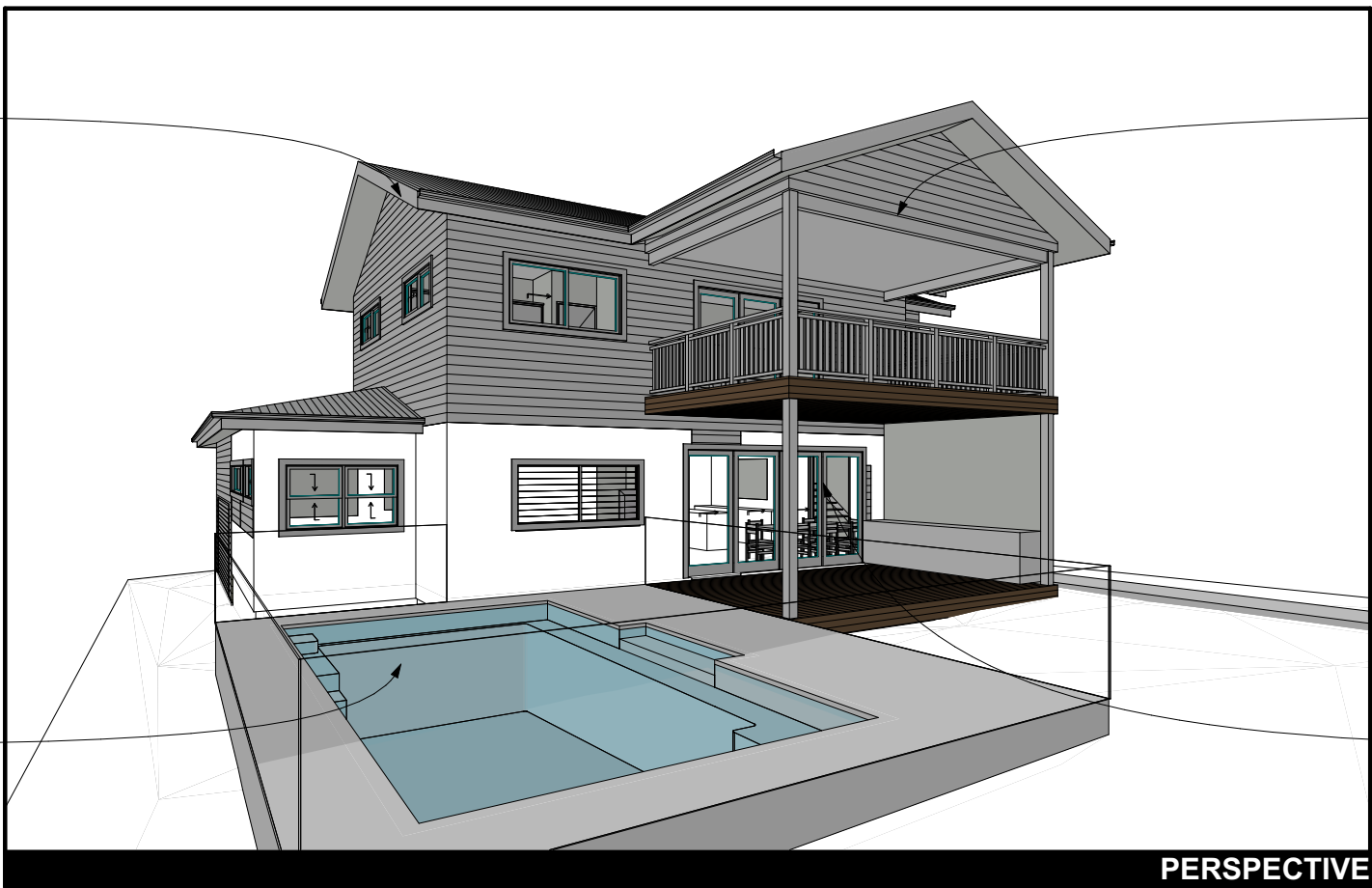

WB-01
PRIMELOK WEATHERBOARDS
PAINTED.
COLOUR TO BE CONFIRMED BY CLIENT
WHERE MARKED ON ELEVATION.



ASD
ALUMINIUM SLIDING DOOR FRAME
POWDERCOAT FINISH 'BLACK' OR SIMILAR
WHERE MARKED ON ELEVATION.



ACTION PLANS

m: 0426 957 518
e:operations@actionplans.com.au
w: www.actionplans.com.au

REV.	DATE	COMMENTS	DRWN
A	14/09/2020	INITIAL DESIGN PLAN	AL
B	01/10/2020	FIRST DESIGN AMENDMENT	AL
C	27/10/2020	DA DOCUMENTATION	LRP
D	11/02/2021	DA AMENDMENT	AM

NOTES
This drawing is the copyright of Action Plans and not be altered, reproduced or transmitted in any form or by any means in part or in whole with the written permission of Action Plans.
Do not scale measure from drawings. Figured dimensions are to be used only.
The Builder/Contractor shall check and verify all levels and dimensions on site prior to commencement of any work, creation of shop drawings, or fabrication of components.
All errors and omissions are to be verified by the Builder/Contractor and referred to the designer prior to the commencement of works.

LEGEND
LANDSCAPE AREA
PRIVATE OPEN SPACE

CLIENT
PATRICK & GEMMA CROTTY

PROJECT ADDRESS
133 FISHER ROAD
NORTH, CROMER NSW 2099

DRAWING NO.
DA10

DATE
Thursday, February 11, 2021

DRAWING NAME
AREA CALCULATIONS / SAMPLE BOARD

SCALE
1:200 @A3

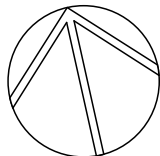

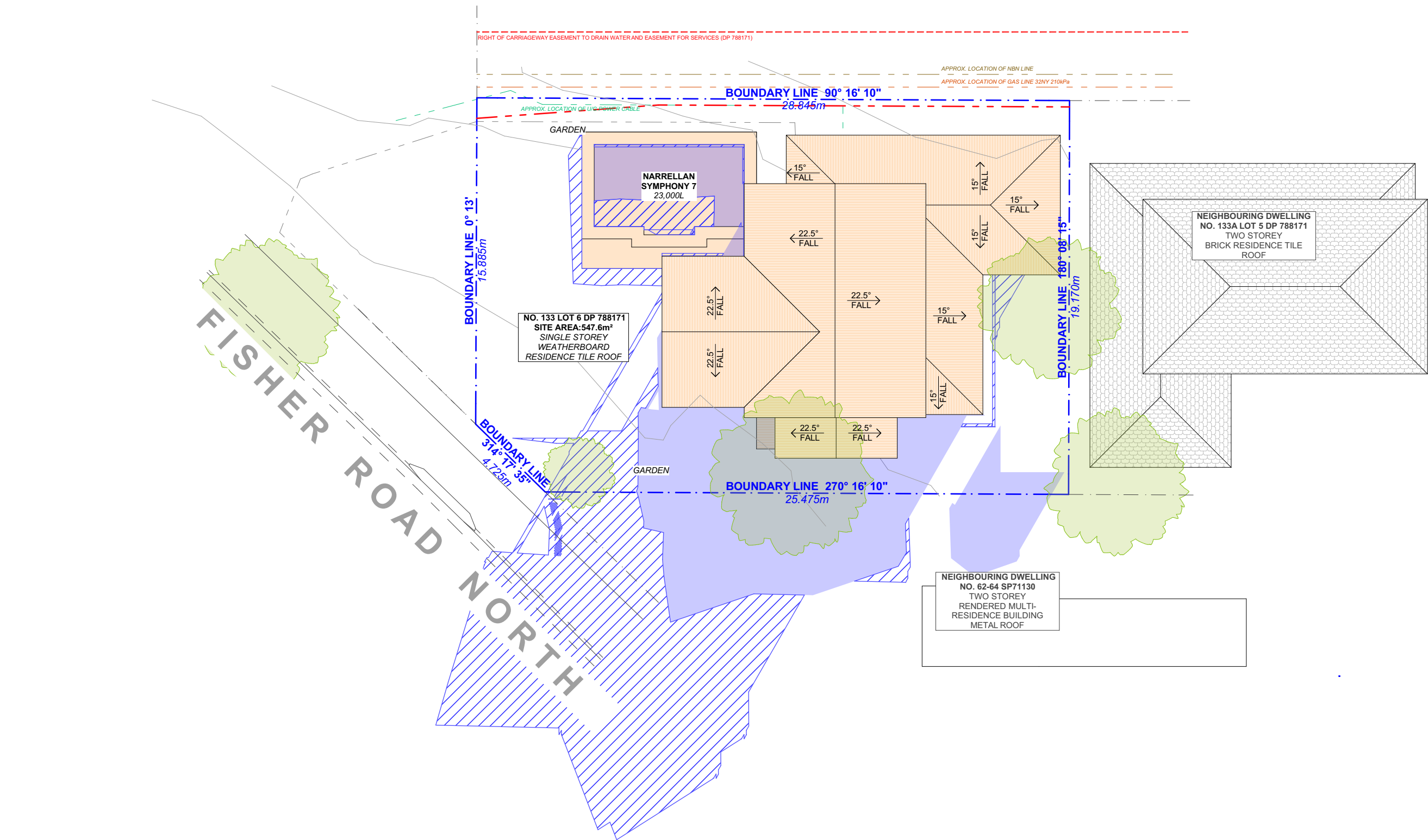



ACTION PLANS

m: 0426 957 518
e:operations@actionplans.com.au
w: www.actionplans.com.au

REV.	DATE	COMMENTS	DRWN
A	14/09/2020	INITIAL DESIGN PLAN	AL
B	01/10/2020	FIRST DESIGN AMENDMENT	AL
C	27/10/2020	DA DOCUMENTATION	LRP
D	11/02/2021	DA AMENDMENT	AM

NOTES
This drawing is the copyright of Action Plans and not be altered, reproduced or transmitted in any form or by any means in part or in whole with the written permission of Action Plans.
Do not scale measure from drawings. Figured dimensions are to be used only.
The Builder/Contractor shall check and verify all levels and dimensions on site prior to commencement of any work, creation of shop drawings, or fabrication of components.
All errors and omissions are to be verified by the Builder/Contractor and referred to the designer prior to the commencement of works.

LEGEND
<div></div> EXISTING SHADOWS
<div></div> PROPOSED SHADOWS

CLIENT
PATRICK & GEMMA CROTTY
PROJECT ADDRESS
133 FISHER ROAD NORTH, CROMER NSW 2099

DRAWING NO.
DA12
DATE
Thursday, February 11, 2021

DRAWING NAME
WINTER SOLSTICE 12 PM
SCALE
1:200 @A3

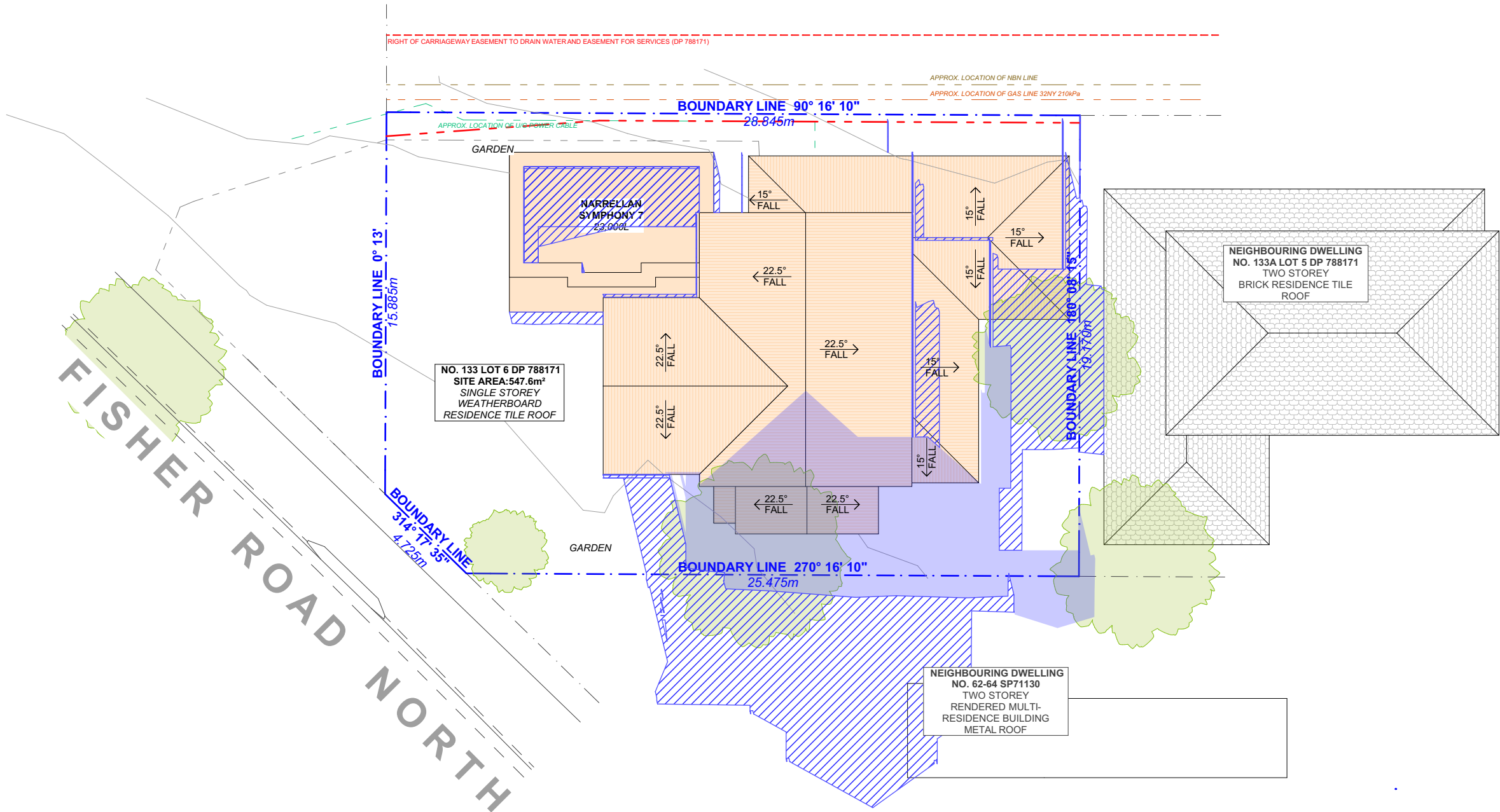
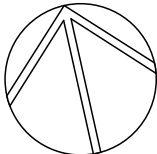



ACTION PLANS

m: 0426 957 518
e:operations@actionplans.com.au
w: www.actionplans.com.au

REV.	DATE	COMMENTS	DRWN
A	14/09/2020	INITIAL DESIGN PLAN	AL
B	01/10/2020	FIRST DESIGN AMENDMENT	AL
C	27/10/2020	DA DOCUMENTATION	LRP
D	11/02/2021	DA AMENDMENT	AM

NOTES
This drawing is the copyright of Action Plans and not be altered, reproduced or transmitted in any form or by any means in part or in whole with the written permission of Action Plans.
Do not scale measure from drawings. Figured dimensions are to be used only.
The Builder/Contractor shall check and verify all levels and dimensions on site prior to commencement of any work, creation of shop drawings, or fabrication of components.
All errors and omissions are to be verified by the Builder/Contractor and referred to the designer prior to the commencement of works.

LEGEND

EXISTING SHADOWS

PROPOSED SHADOWS

CLIENT

PATRICK & GEMMA CROTTY

PROJECT ADDRESS

133 FISHER ROAD
NORTH, CROMER NSW
2099

DRAWING NO.

DA13

DATE

Thursday, February 11,
2021

DRAWING NAME

WINTER SOLSTICE 3 PM

SCALE

1:200 @A3

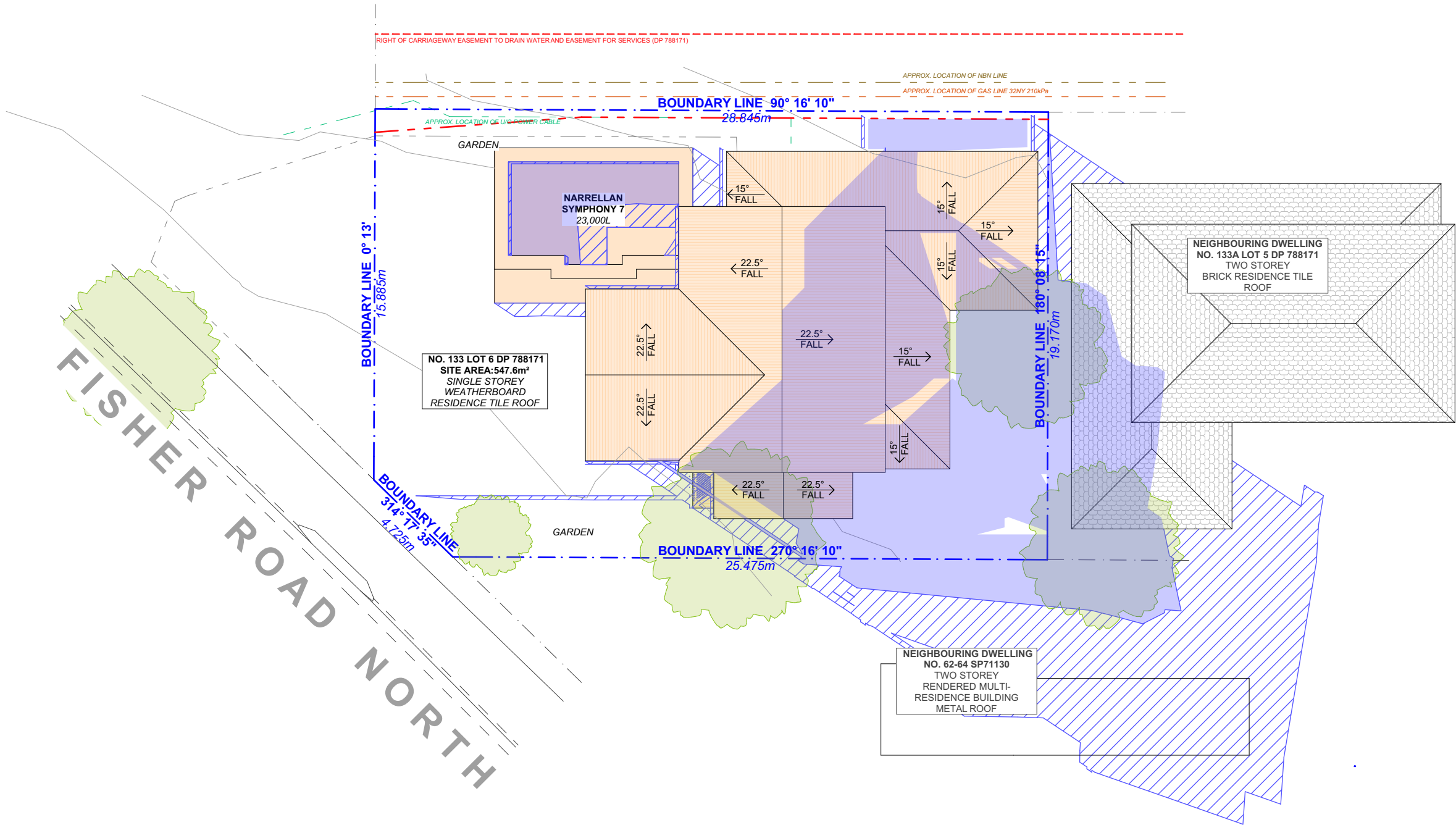
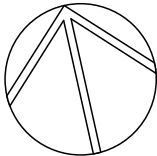

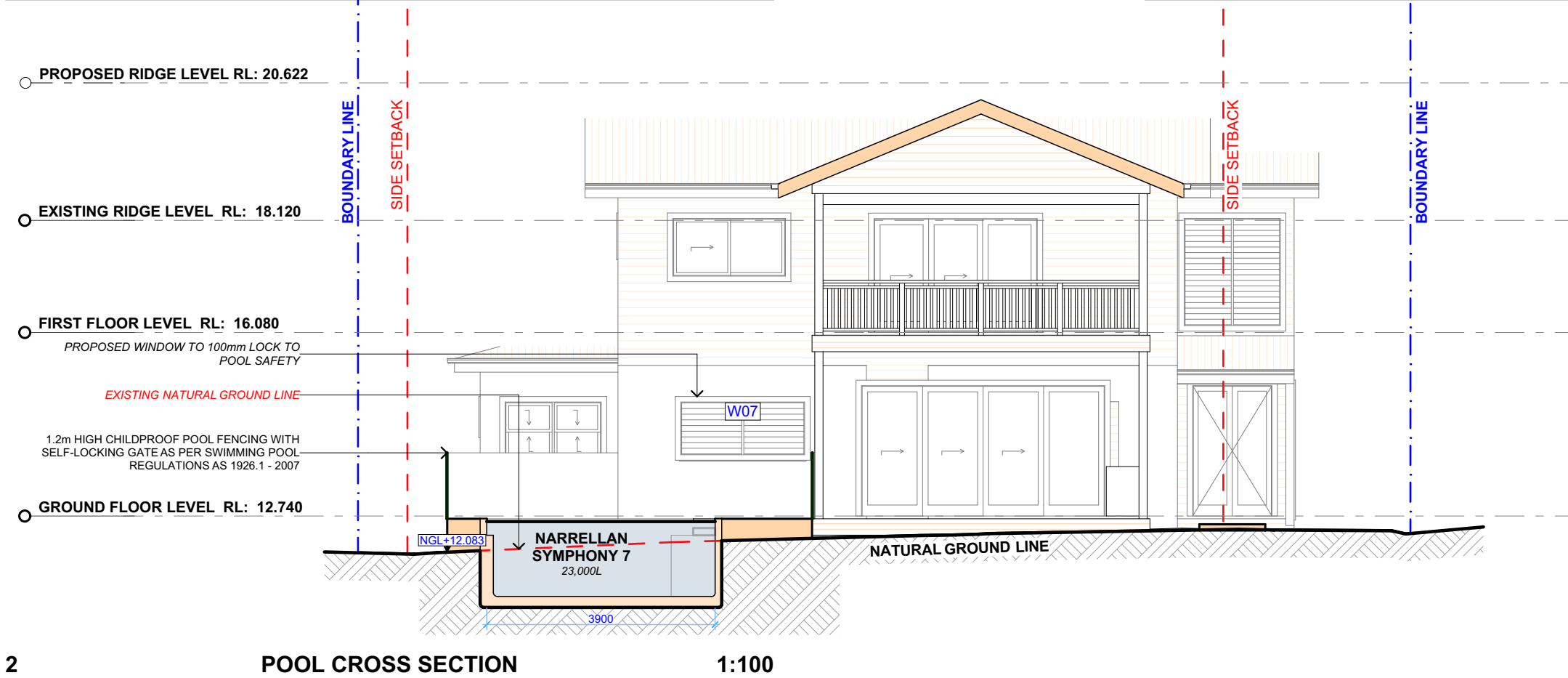
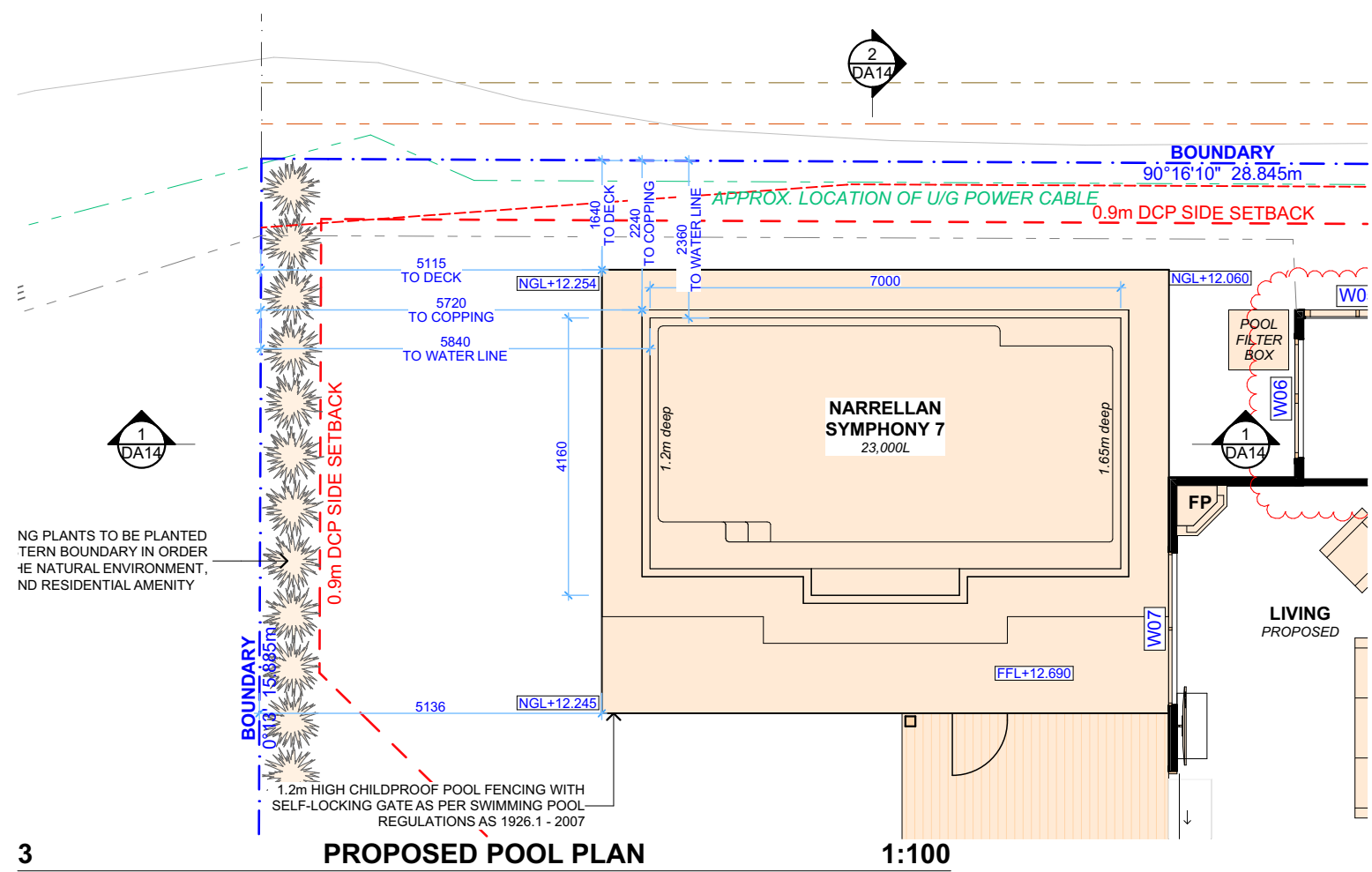
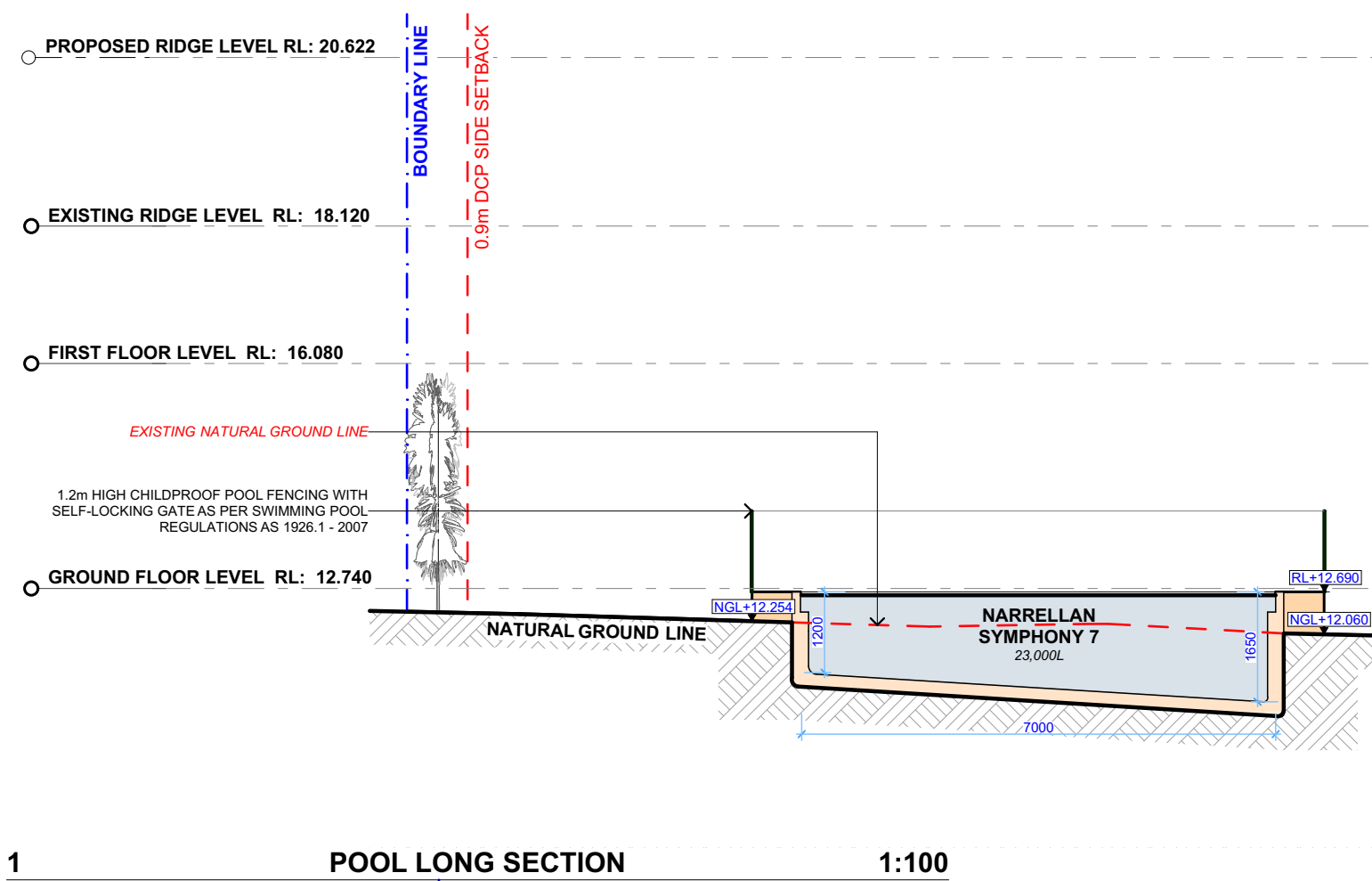



ACTION PLANS

m: 0426 957 518
e:operations@actionplans.com.au
w: www.actionplans.com.au

REV.	DATE	COMMENTS	DRWN	NOTES
A	14/09/2020	INITIAL DESIGN PLAN	AL	This drawing is the copyright of Action Plans and not be altered, reproduced or transmitted in any form or by any means in part or in whole with the written permission of Action Plans. Do not scale measure from drawings. Figured dimensions are to be used only. The Builder/Contractor shall check and verify all levels and dimensions on site prior to commencement of any work, creation of shop drawings, or fabrication of components. All errors and omissions are to be verified by the Builder/Contractor and referred to the designer prior to the commencement of works.
B	01/10/2020	FIRST DESIGN AMENDMENT	AL	
C	27/10/2020	DA DOCUMENTATION	LRP	

LEGEND

EXISTING

PROPOSED

DEMOLISHED

CLIENT
PATRICK & GEMMA CROTTY

PROJECT ADDRESS
133 FISHER ROAD
NORTH, CROMER NSW 2099

DRAWING NO.
DA14

DATE
Thursday, February 11, 2021

DRAWING NAME
POOL LONG / CROSS SECTION & PLAN

SCALE
1:100 @A3

Alterations and Additions

Certificate number: A395654_02

This certificate confirms that the proposed development will meet the NSW government's requirements for sustainability, if it is built in accordance with the commitments set out below. Terms used in this certificate, or in the commitments, have the meaning given by the document entitled "BASIX Alterations and Additions Definitions" dated 06/10/2017 published by the Department. This document is available at www.basix.nsw.gov.au

Secretary
Date of issue: Thursday, 11, February 2021
To be valid, this certificate must be lodged within 3 months of the date of issue.



Description of project

Project address	
Project name	133 FISHER ROAD NORTH CROMER NSW 2099_02
Street address	133 FISHER Road CROMER 2099
Local Government Area	Northern Beaches Council
Plan type and number	Deposited Plan 788171
Lot number	6
Section number	
Project type	
Dwelling type	Separate dwelling house
Type of alteration and addition	My renovation work is valued at \$50,000 or more, and includes a pool (and/or spa).

Certificate Prepared by (please complete before submitting to Council or PCA)
Name / Company Name: Action Plans
ABN (if applicable): 17118297587

BASIX Certificate number: A395654_02

page 2 / 8

Pool and Spa	Show on DA Plans	Show on CC/CDC Plans & specs	Certifier Check
Outdoor swimming pool			
The swimming pool must be outdoors.	✓	✓	✓
The swimming pool must not have a capacity greater than 23 kilolitres.	✓	✓	✓
The swimming pool must have a pool cover.		✓	✓
The applicant must install a pool pump timer for the swimming pool.		✓	✓
The applicant must not incorporate any heating system for the swimming pool that is part of this development.		✓	✓

BASIX Certificate number: A395654_02

page 3 / 8

Fixtures and systems	Show on DA Plans	Show on CC/CDC Plans & specs	Certifier Check
Lighting			
The applicant must ensure a minimum of 40% of new or altered light fixtures are fitted with fluorescent, compact fluorescent, or light-emitting-diode (LED) lamps.		✓	✓
Fixtures			
The applicant must ensure new or altered showerheads have a flow rate no greater than 9 litres per minute or a 3 star water rating.		✓	✓
The applicant must ensure new or altered toilets have a flow rate no greater than 4 litres per average flush or a minimum 3 star water rating.		✓	✓
The applicant must ensure new or altered taps have a flow rate no greater than 9 litres per minute or minimum 3 star water rating.		✓	

BASIX Certificate number: A395654_02

page 4 / 8

Construction	Show on DA Plans	Show on CC/CDC Plans & specs	Certifier Check
Insulation requirements			
The applicant must construct the new or altered construction (floor(s), walls, and ceilings/roofs) in accordance with the specifications listed in the table below, except that a) additional insulation is not required where the area of new construction is less than 2m2, b) insulation specified is not required for parts of altered construction where insulation already exists.	✓	✓	✓
Construction			
concrete slab on ground floor.			
suspended floor with enclosed subfloor: framed (R0.7).	R0.60 (down) (or R1.30 including construction)		
floor above existing dwelling or building.	nil		
external wall: framed (weatherboard, fibro, metal clad)	R1.30 (or R1.70 including construction)		
internal wall shared with garage: plasterboard (R0.36)	nil		
flat ceiling, pitched roof	ceiling: R2.25 (up), roof: foil/sarking	light (solar absorptance < 0.475)	

Planning, Industry & Environment

Building Sustainability Index www.basix.nsw.gov.au

BASIX Certificate number: A395654_02

page 5 / 8

Glazing requirements	Show on DA Plans	Show on CC/CDC Plans & specs	Certifier Check			
Windows and glazed doors						
The applicant must install the windows, glazed doors and shading devices, in accordance with the specifications listed in the table below. Relevant overshadowing specifications must be satisfied for each window and glazed door.	✓	✓	✓			
The following requirements must also be satisfied in relation to each window and glazed door:		✓	✓			
Each window or glazed door with standard aluminium or timber frames and single clear or toned glass may either match the description, or, have a U-value and a Solar Heat Gain Coefficient (SHGC) no greater than that listed in the table below. Total system U-values and SHGCs must be calculated in accordance with National Fenestration Rating Council (NFRC) conditions.		✓	✓			
Each window or glazed door with improved frames, or pyrolytic low-e glass, or clear/air gap/clear glazing, or toned/air gap/clear glazing must have a U-value and a Solar Heat Gain Coefficient (SHGC) no greater than that listed in the table below. Total system U-values and SHGCs must be calculated in accordance with National Fenestration Rating Council (NFRC) conditions. The description is provided for information only. Alternative systems with complying U-value and SHGC may be substituted.		✓	✓			
For projections described in millimetres, the leading edge of each eave, pergola, verandah, balcony or awning must be no more than 500 mm above the head of the window or glazed door and no more than 2400 mm above the sill.	✓	✓	✓			
Pergolas with polycarbonate roof or similar translucent material must have a shading coefficient of less than 0.35.		✓	✓			
Pergolas with fixed battens must have battens parallel to the window or glazed door above which they are situated, unless the pergola also shades a perpendicular window. The spacing between battens must not be more than 50 mm.		✓	✓			
Windows and glazed doors glazing requirements						
Window / door no.	Orientation	Area of glass inc. frame (m ²)	Overshadowing Height (m)	Distance (m)	Shading device	Frame and glass type
W01	S	2.16	0	0	eave/verandah/pergola/balcony ≥450 mm	standard aluminium, single clear, (or U-value: 7.63, SHGC: 0.75)
W02	E	0.54	0	0	eave/verandah/pergola/balcony ≥900 mm	standard aluminium, single clear, (or U-value: 7.63, SHGC: 0.75)
W04	N	2.16	0	0	eave/verandah/pergola/balcony ≥600 mm	standard aluminium, single clear, (or U-value: 7.63, SHGC: 0.75)

Planning, Industry & Environment

Building Sustainability Index www.basix.nsw.gov.au

BASIX Certificate number: A395654_02

page 6 / 8

Glazing requirements						Show on DA Plans	Show on CC/CDC Plans & specs	Certifier Check
Window / door no.	Orientation	Area of glass inc. frame (m2)	Overshadowing		Shading device	Frame and glass type		
			Height (m)	Distance (m)				
W05	N	0.96	0	0	eave/verandah/pergola/balcony >=600 mm	standard aluminium, single clear, (or U-value: 7.63, SHGC: 0.75)		
W06	W	1.98	0	0	eave/verandah/pergola/balcony >=750 mm	standard aluminium, single clear, (or U-value: 7.63, SHGC: 0.75)		
W07	W	2.33	0	0	eave/verandah/pergola/balcony >=750 mm	standard aluminium, single clear, (or U-value: 7.63, SHGC: 0.75)		
W08	W	2.31	0	0	eave/verandah/pergola/balcony >=750 mm	standard aluminium, single clear, (or U-value: 7.63, SHGC: 0.75)		
W09	W	3.6	0	0	eave/verandah/pergola/balcony >=750 mm	standard aluminium, single clear, (or U-value: 7.63, SHGC: 0.75)		
W10	S	2.25	0	0	eave/verandah/pergola/balcony >=450 mm	standard aluminium, single clear, (or U-value: 7.63, SHGC: 0.75)		
W11	E	3.6	0	0	eave/verandah/pergola/balcony >=750 mm	standard aluminium, single pyrolytic low-e, (U-value: 5.7, SHGC: 0.47)		
W12	E	2.31	0	0	eave/verandah/pergola/balcony >=750 mm	standard aluminium, single pyrolytic low-e, (U-value: 5.7, SHGC: 0.47)		
W13	E	2.7	0	0	eave/verandah/pergola/balcony >=750 mm	standard aluminium, single pyrolytic low-e, (U-value: 5.7, SHGC: 0.47)		
W14	E	2.31	0	0	eave/verandah/pergola/balcony >=750 mm	standard aluminium, single pyrolytic low-e, (U-value: 5.7, SHGC: 0.47)		
D01	W	3.6	0	0	eave/verandah/pergola/balcony >=900 mm	standard aluminium, single clear, (or U-value: 7.63, SHGC: 0.75)		
D02	E	3.6	0	0	eave/verandah/pergola/balcony >=900 mm	standard aluminium, single clear, (or U-value: 7.63, SHGC: 0.75)		
D03	W	10.77	0	0	eave/verandah/pergola/balcony >=900 mm	standard aluminium, single clear, (or U-value: 7.63, SHGC: 0.75)		

Planning, Industry & Environment

Building Sustainability Index www.basix.nsw.gov.au

BASIX Certificate number: A395654_02

page 7 / 8

Glazing requirements							Show on DA Plans	Show on CC/CDC Plans & specs	Certifier Check
Window / door no.	Orientation	Area of glass inc. frame (m2)	Overshadowing		Shading device	Frame and glass type			
			Height (m)	Distance (m)					
D04	W	6.36	0	0	eave/verandah/pergola/balcony >=900 mm	standard aluminium, single clear, (or U-value: 7.63, SHGC: 0.75)			
W15	N	1.27	0	0	eave/verandah/pergola/balcony >=450 mm	standard aluminium, single pyrolytic low-e, (U-value: 5.7, SHGC: 0.47)			
W16	N	1.27	0	0	eave/verandah/pergola/balcony >=450 mm	standard aluminium, single pyrolytic low-e, (U-value: 5.7, SHGC: 0.47)			

BASIX Certificate number: A395654_02

page 8 / 8

Legend
In these commitments, "applicant" means the person carrying out the development.
Commitments identified with a "✓" in the "Show on DA plans" column must be shown on the plans accompanying the development application for the proposed development (if a development application is to be lodged for the proposed development).
Commitments identified with a "✓" in the "Show on CC/CDC plans & specs" column must be shown in the plans and specifications accompanying the application for a construction certificate / complying development certificate for the proposed development.
Commitments identified with a "✓" in the "Certifier check" column must be certified by a certifying authority as having been fulfilled, before a final occupation certificate for the development may be issued.



ACTION PLANS

m: 0426 957 518
e: operations@actionplans.com.au
w: www.actionplans.com.au

REV.	DATE	COMMENTS	DRWN
A	14/09/2020	INITIAL DESIGN PLAN	AL
B	01/10/2020	FIRST DESIGN AMENDMENT	AL
C	27/10/2020	DA DOCUMENTATION	LRP
D	11/02/2021	DA AMENDMENT	AM

NOTES

This drawing is the copyright of Action Plans and not be altered, reproduced or transmitted in any form or by any means in part or in whole with the written permission of Action Plans.
Do not scale measure from drawings. Figured dimensions are to be used only.
The Builder/Contractor shall check and verify all levels and dimensions on site prior to commencement of any work, creation of shop drawings, or fabrication of components.
All errors and omissions are to be verified by the Builder/Contractor and referred to the designer prior to the commencement of works.
All window & door dimensions, orientation, glazing materials, opening types, frame types are to be confirmed by a suitably qualified person prior to the ordering of any such materials are to take place.
U value takes precedence over glazing type/colour in all cases.
all new glazing must meet the BASIX specified frame and glass type, **OR** meet the ecified U value and SHGC value.

CLIENT

PATRICK & GEMMA CROTTY

PROJECT ADDRESS

133 FISHER ROAD
NORTH, CROMER NSW
2099

DRAWING NO.

DA15

DRAWING NAME

BASIX COMMITMENTS

DATE

Thursday, February 11,
2021