

IF IN  
DOUBT  
ASK

Prepared by  
**H&C DESIGN** PTY. LTD.  
50 FULLER STREET COLLAROY PLATEAU  
PHONE ( 02 ) 9944-0830

Date **JUNE 2007**  
Drawn **HENK.**  
Scale **1:200**

**NOTES: -**

1. Builder to check and confirm all necessary dimensions on site prior to the commencement of construction. DO NOT SCALE THE DRAWING
2. All work to be in accordance with the B.C.A. & to the satisfaction of local council requirements & other authorities concerned.
3. This drawing is the property of H&C Design Pty. Ltd.

Project **PROPOSED COVERED TERRACE**  
**45 LANTANA AVENUE COLLAROY PLATEAU**  
M. D. & M. IMAGOU

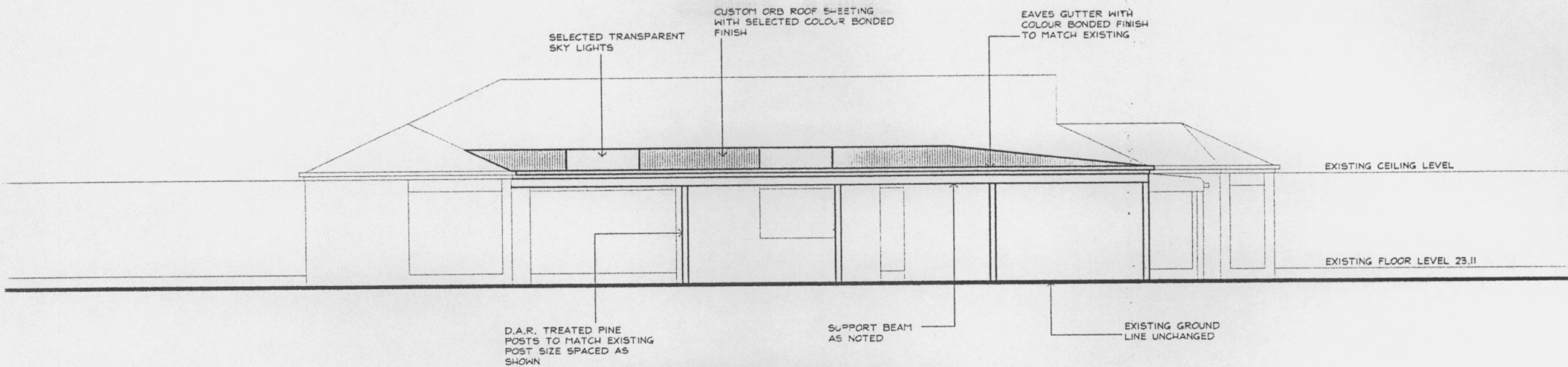

## EASTERN ELEVATION

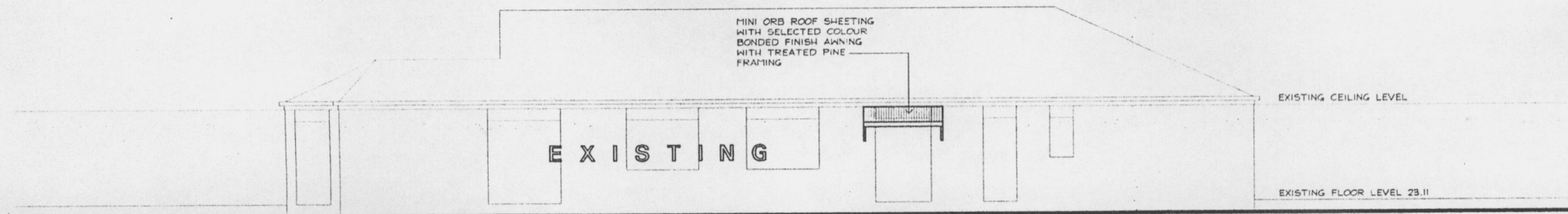

## WESTERN ELEVATION

IF IN  
DOUBT  
ASK

Prepared by  
**H&C DESIGN PTY. LTD.**  
50 FULLER STREET COLLAROY PLATEAU  
PHONE (02) 9944-0830

Date **JUNE 2007**  
Drawn **HENK.**  
Scale **1:100**  
Job No. **07014-3**

### NOTES:-

1. Builder to check and confirm all necessary dimensions on site prior to the commencement of construction. DO NOT SCALE THE DRAWING
2. All work to be in accordance with the B.C.A. & to the satisfaction of local council requirements & other authorities concerned
3. This drawing is the copyright of H & C Design Pty. Limited and must not be reproduced without written permission of the company.

Project

FOR

**PROPOSED COVERED TERRACE**  
**45 LANTANA AVENUE COLLAROY PLATEAU**  
**Mr. R. & Mrs. J. MASON**



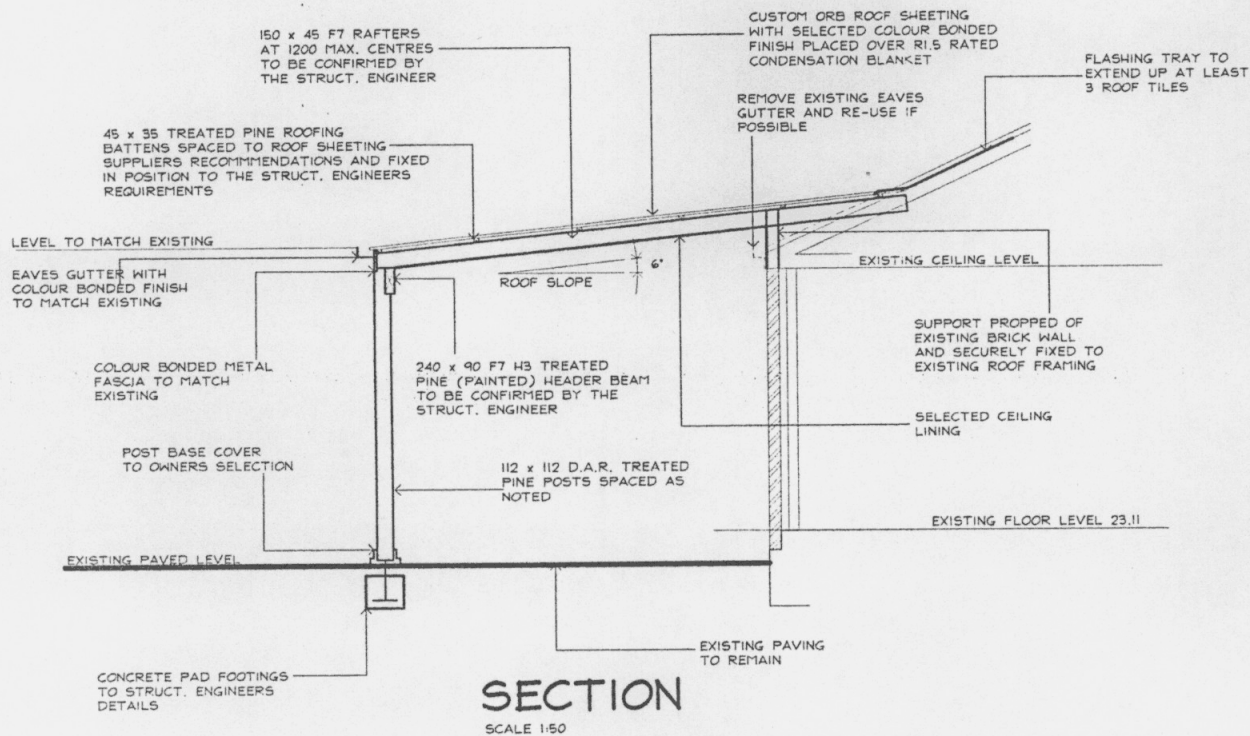
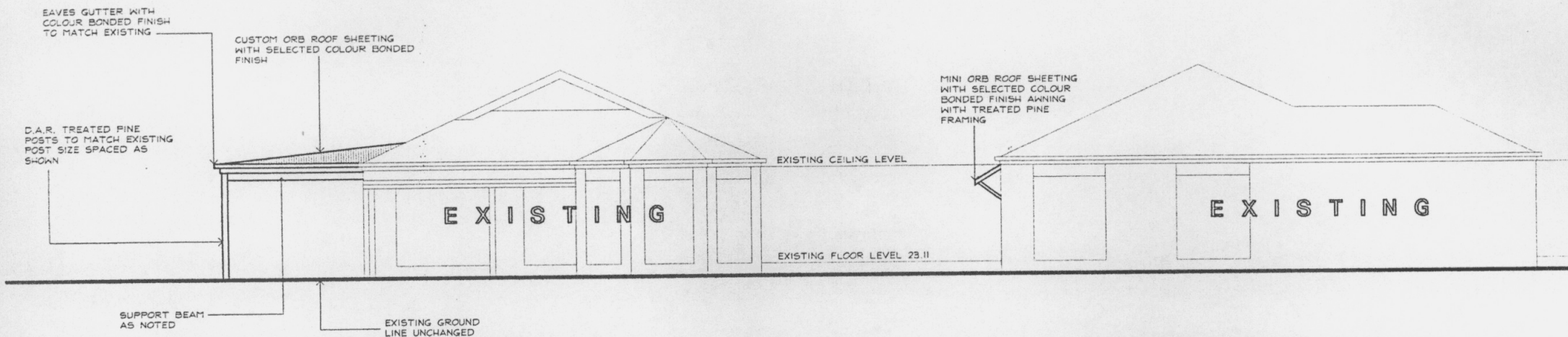

IF IN  
DOUBT  
ASK

Prepared by  
**H&C DESIGN PTY. LTD.**  
50 FULLER STREET COLLAROY PLATEAU  
PHONE ( 02 ) 9944-0830

Date JUNE 2007  
Drawn HENK.  
Scale 1:100, 50  
07014.1

NOTES:-  
1. Builder to check and confirm all necessary dimensions on site prior to the commencement of construction. DO NOT SCALE THE DRAWING  
2. All work to be in accordance with the B.C.A. & to the satisfaction of local council requirements & other authorities concerned  
3. This drawing is the copyright of H & C Design Pty Limited and

Project  
FOR **PROPOSED COVERED TERRACE**  
**45 LANTANA AVENUE COLLAROY PLATEAU**  
**Mr. R. & Mrs. J. MASON**