

NOTES :-

- 1) THIS PLAN IS FOR DA/DESIGN PURPOSES ONLY. THE BOUNDARIES HAVE BEEN FIELD SURVEYED AND ARE SHOWN ACCORDINGLY.
- 2) RELATIONSHIP OF IMPROVEMENTS TO BOUNDARIES IS DIAGRAMMATIC ONLY. WHERE OFFSETS ARE CRITICAL THEY SHOULD BE CONFIRMED BY FURTHER SURVEY.
- 3) CONTOURS SHOWN DEPICT THE TOPOGRAPHY. EXCEPT AT SPOT LEVELS SHOWN, THEY DO NOT NECESSARILY REPRESENT THE EXACT LEVEL AT ANY PARTICULAR POINT.
- 4) SERVICES SHOWN HEREON HAVE BEEN DETERMINED FROM VISUAL EVIDENCE ONLY. PRIOR TO ANY DESIGN, DEMOLITION, EXCAVATION OR CONSTRUCTION ON THE SITE RELEVANT AUTHORITY SHOULD BE CONTACTED TO ESTABLISH DETAILED LOCATION AND DEPTH.
- 5) THESE NOTES FORM AN INTEGRAL PART OF THIS PLAN & SHOULD NOT BE SEPARATED.
- 6) LOCATION OF SEWER SUBJECT TO CONFIRMATION FROM SYDNEY WATER OR RELEVANT AUTHORITY.
- 7) AUSTRALIAN HEIGHT DATUM (AHD) WAS ESTABLISHED FROM PM2141 (RL 114.079)
- 8) 8/4/7 DENOTES TREE SPREAD OF 8m, TRUNK DIAMETER OF 0.4m & APPROX HEIGHT OF 7m
- 9) THIS SURVEY WAS DONE IN ACCORDANCE WITH CLAUSE 9 OF THE SURVEYING AND SPATIAL INFORMATION REGULATION 2017.

LEGEND

BENCH MARK	▲
TELSTRA PIT	TEL
SEWER VENT	SEV
WATER METER	WM
WINDOW	W
DOOR	D
VEHICLE CROSSING	VC

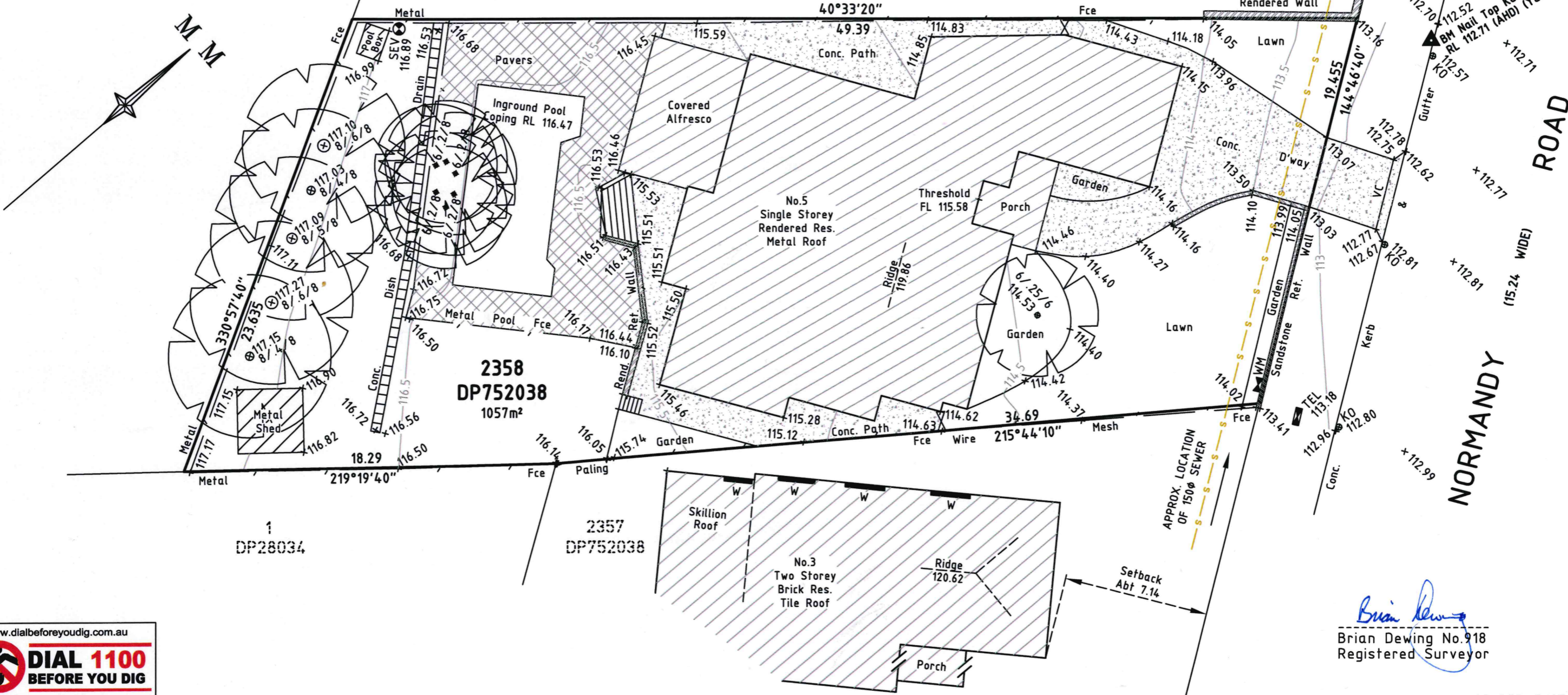

www.dialbeforeyoudig.com.au



CAUTION:
INFORMATION CONTAINED IN THIS PLAN IS THE COPYRIGHT OF BURTON AND FIELD PTY LIMITED. THE USE, DUPLICATION (WHETHER IN PART OR FULL) WITHOUT CONSENT OF BURTON AND FIELD PTY LIMITED CONSTITUTES AN INFRINGEMENT OF COPYRIGHT.

BURTON & FIELD
surveying & land development

All Correspondence to:
Suite 202, 2 Pembroke Street Epping 2121
P.O.Box 1150, Epping 1710,
Tel: (02) 9868-4660
E-mail: epping.reception@burtonandfield.com.au
343 Hume Highway, Liverpool 2170
P.O.Box 242 Liverpool BC 1871
Tel: (02) 9602-1199
Email: survey@burtonandfield.com.au
Web: www.burtonandfield.com.au

PROJECT:
**PLAN SHOWING DETAIL AND LEVELS
OVER LOT 2358 IN DP752038
No.5 NORMANDY ROAD, ALLAMBIE HEIGHTS, 2100**
LGA: NORTHERN BEACHES
COMP REF: 83385_C

REVISION
CLIENT: BUNGALOW HOMES
DATE: 03/09/21 SCALE: 1:200 SHEET
REF: E6541-83385 DATUM: AHD 1 of 1

JOB REF: 5NOR