

PROPOSED LEFT TURN DECELERATION LANE AND LEFT OUT  
ALLAMBIE ROAD  
FRENCHS FOREST, NSW  
  
BUNNINGS GROUP LIMITED

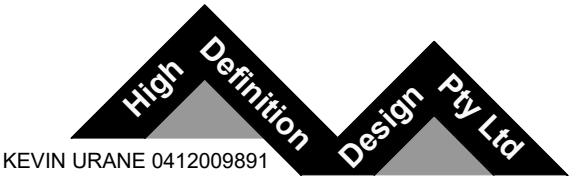

DRAWING SCHEDULE      JOB NUMBER HD297

DATE - 12th AUGUST 2020		
DWG No.	SHEET TITLE	REV
HD00	COVER SHEET	1
HD01	OVERALL PLAN	1
HD02	PLAN SHEET	1
HD03	AERIAL OVERLAY	1
HD04	VEHICLE TURNING MOVEMENTS 1 OF 2	1
HD05	VEHICLE TURNING MOVEMENT 2 OF 2	1



KEVIN URANE 0412009891

ISSUE FOR DA



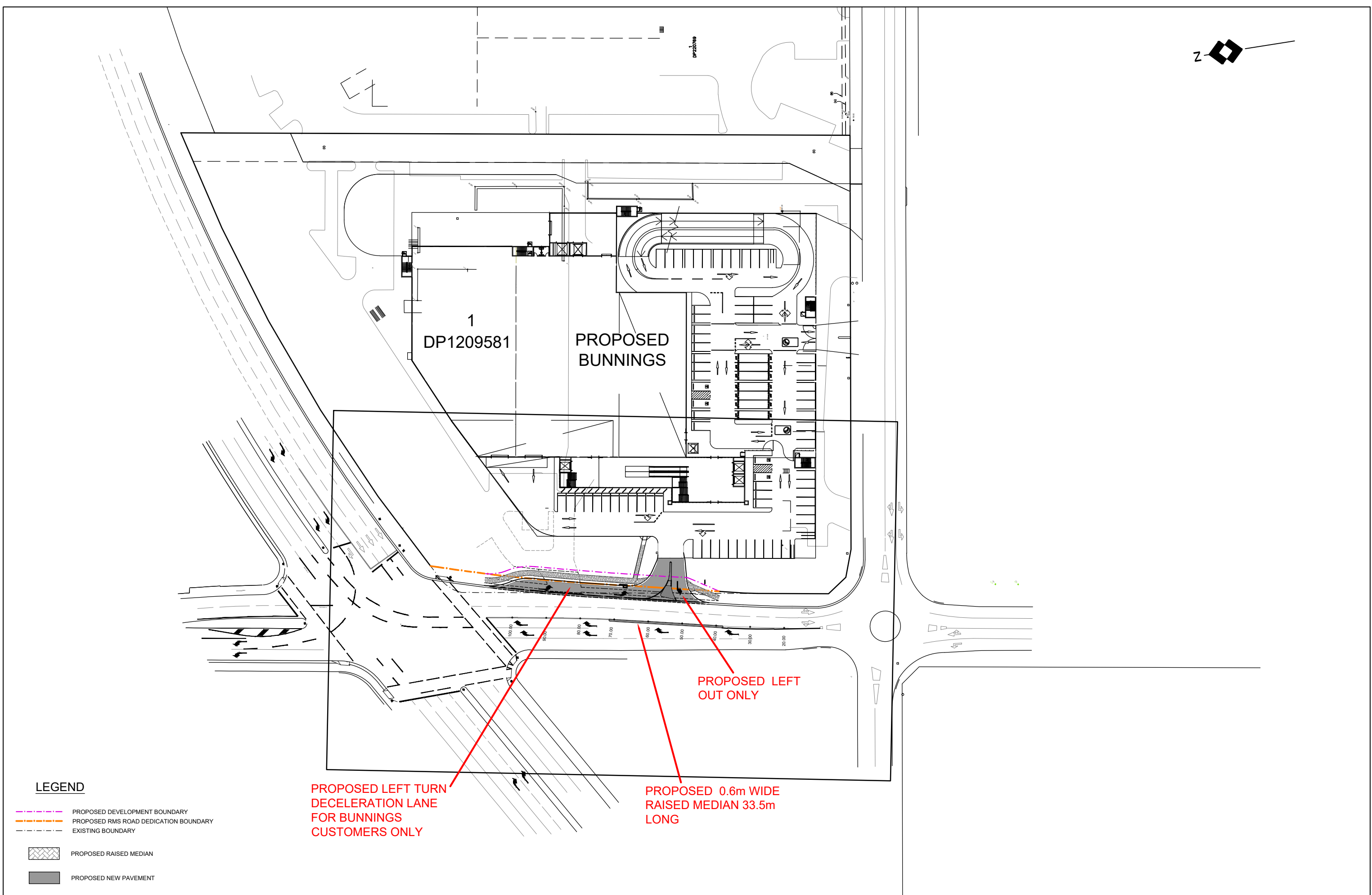

LEGEND

- PROPOSED DEVELOPMENT BOUNDARY
- PROPOSED RMS ROAD DEDICATION BOUNDARY
- EXISTING BOUNDARY
- PROPOSED RAISED MEDIAN
- PROPOSED NEW PAVEMENT

PROPOSED LEFT TURN  
DECELERATION LANE  
FOR BUNNINGS  
CUSTOMERS ONLY

PROPOSED LEFT  
OUT ONLY

PROPOSED 0.6m WIDE  
RAISED MEDIAN 33.5m  
LONG

TITLE: PROPOSED DECELERATION LANE  
ALLAMBIE ROAD, FRENCHS FOREST

OVERALL PLAN SHEET

CLIENT: BUNNINGS GROUP LIMITED

KEVIN URANE 0412009891



NOTE:

ALL EXISTING UNDERGROUND SERVICES MUST BE LOCATED AND EXPOSED PRIOR TO EARTHWORKS COMMENCING AND IT IS RESPONSIBILITY OF THOSE PERSONS USING THIS PLAN TO CONFIRM BOTH POSITION AND LEVEL OF THESE UTILITIES IN CONJUNCTION WITH THE APPROPRIATE AUTHORITY.

Date: 12.08.20 Scale: 1:500 A1  
Cad Ref: HD297 r1

Designed: KU  
Checked : KU

Project No  
**HD297**

Drawing No Revision

HD01 1

1	CONCEPT PLAN	KU	12.08.20
No	Amendment	Drawn	Date



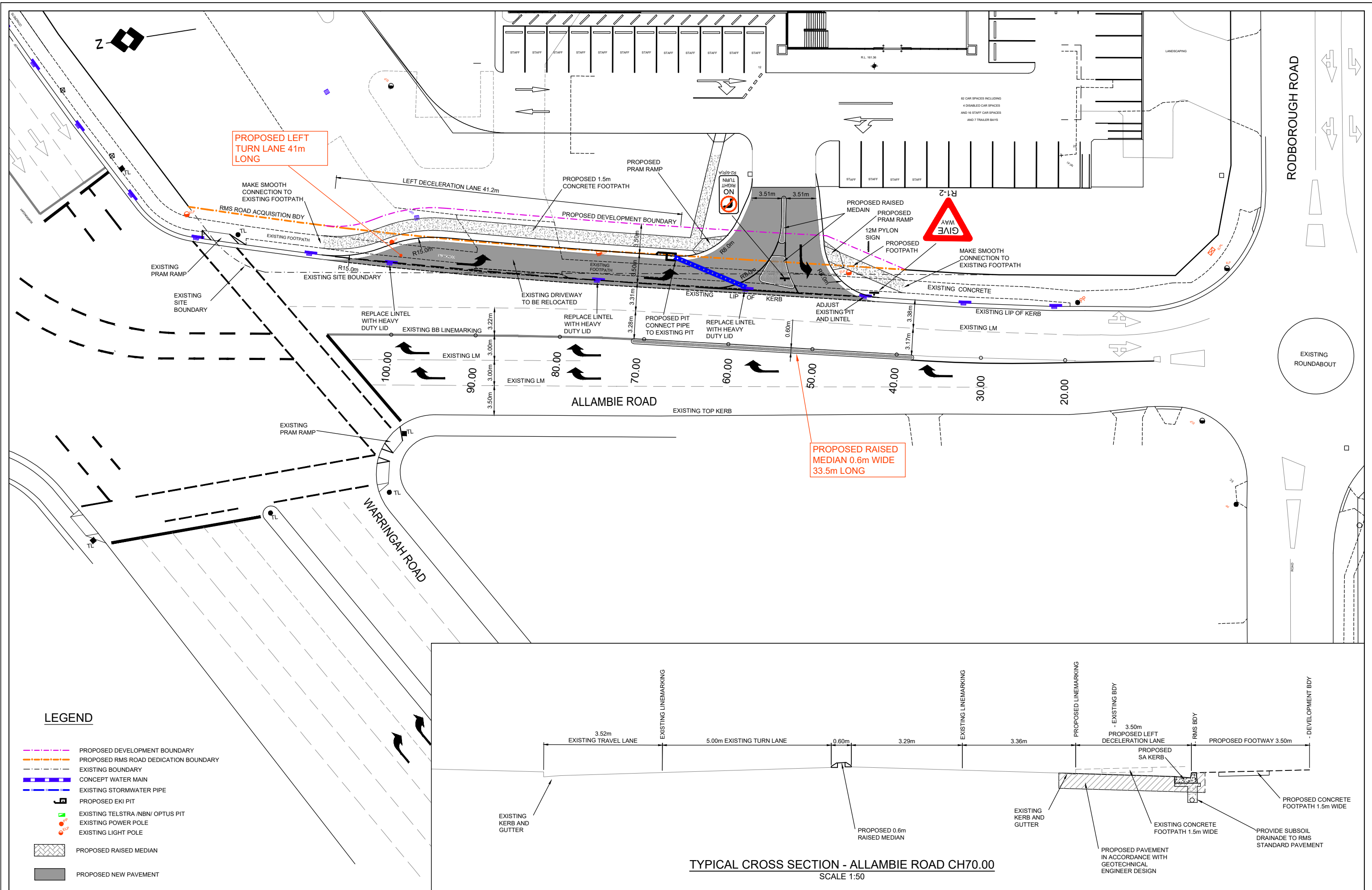

#### LEGEND

- PROPOSED DEVELOPMENT BOUNDARY
- PROPOSED RMS ROAD DEDICATION BOUNDARY
- EXISTING BOUNDARY
- CONCEPT WATER MAIN
- EXISTING STORMWATER PIPE
- PROPOSED EKI PIT
- EXISTING TELSTRA /NBN/ OPTUS PIT
- EXISTING POWER POLE
- EXISTING LIGHT POLE
- PROPOSED RAISED MEDIAN
- PROPOSED NEW PAVEMENT

TYPICAL CROSS SECTION - ALLAMBIE ROAD CH70.00  
SCALE 1:50

TITLE: PROPOSED DECELERATION LANE  
ALLAMBIE ROAD, FRENCHS FOREST

PLAN SHEET

CLIENT: BUNNINGS GROUP LIMITED

KEVIN URANE 0412009891

High Definition  
Design Pty Ltd

#### NOTE:

ALL EXISTING UNDERGROUND SERVICES MUST BE LOCATED AND EXPOSED PRIOR TO EARTHWORKS COMMENCING AND IT IS RESPONSIBILITY OF THOSE PERSONS USING THIS PLAN TO CONFIRM BOTH POSITION AND LEVEL OF THESE UTILITIES IN CONJUNCTION WITH THE APPROPRIATE AUTHORITY.



Date: 12.08.20 Scale: 1:200 A1  
Cad Ref: HD297 r1

Designed: KU  
Checked: KU

Project No  
**HD297**

Drawing No  
**HD02**

Revision  
**1**

1	CONCEPT PLAN	KU	12.08.20
No	Amendment	Drawn	Date



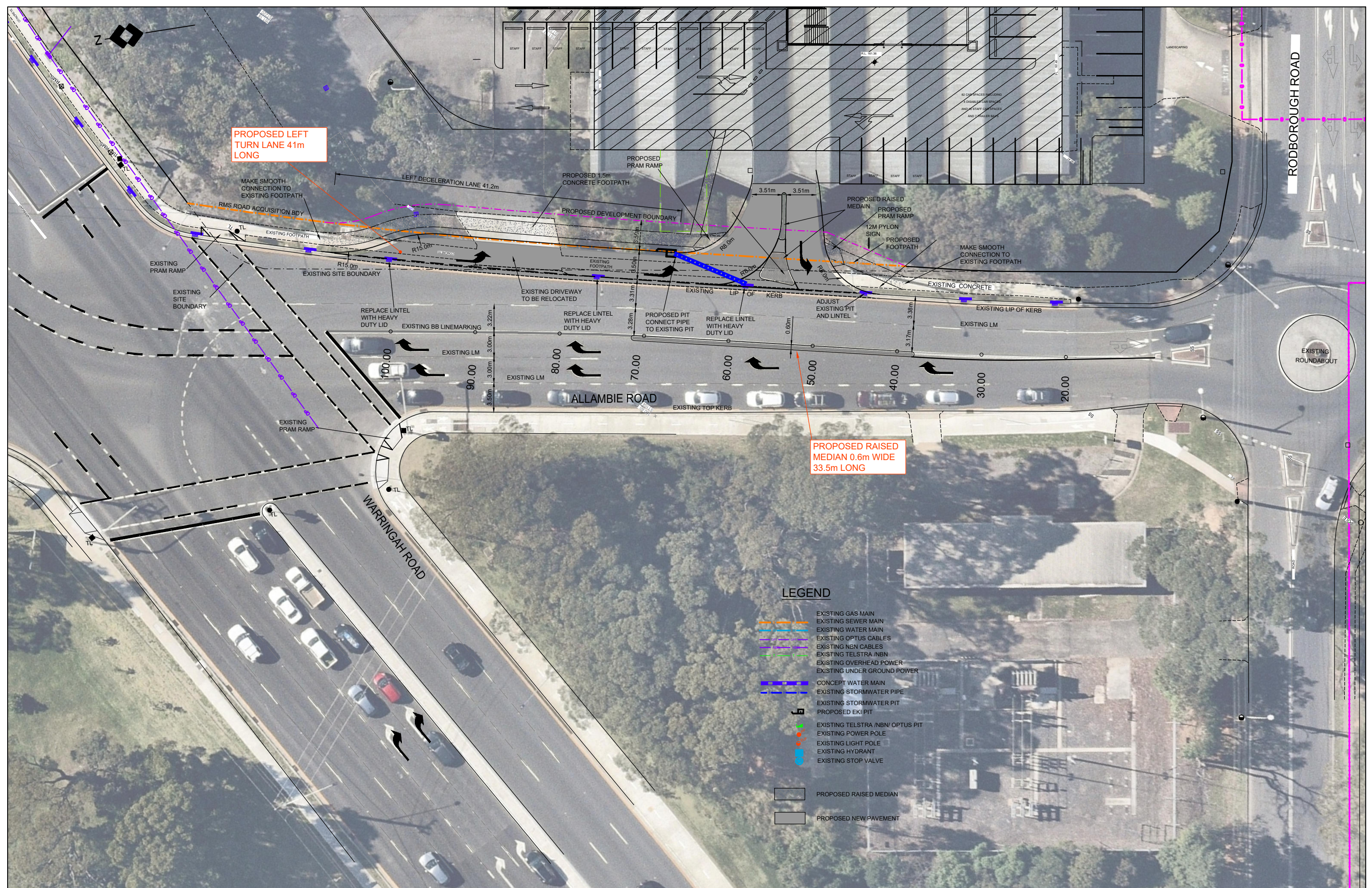

TITLE: PROPOSED DECELERATION LANE  
ALLAMBIE ROAD, FRENCHS FOREST

AERIAL OVERLAY

CLIENT: BUNNINGS GROUP LIMITED

KEVIN URANE 0412009891



NOTE:

ALL EXISTING UNDERGROUND SERVICES MUST BE LOCATED AND EXPOSED PRIOR TO EARTHWORKS COMMENCING AND IT IS RESPONSIBILITY OF THOSE PERSONS USING THIS PLAN TO CONFIRM BOTH POSITION AND LEVEL OF THESE UTILITIES IN CONJUNCTION WITH THE APPROPRIATE AUTHORITY.

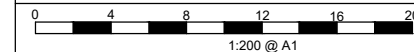

Date: 12.08.20 Scale: 1:200 A1  
Cad Ref: HD297 r1

Designed: KU  
Checked: KU

Project No  
**HD297**

Drawing No  
**HD03**

Revision  
**1**

No	Amendment	Drawn	Date
1	CONCEPT PLAN	KU	12.08.20



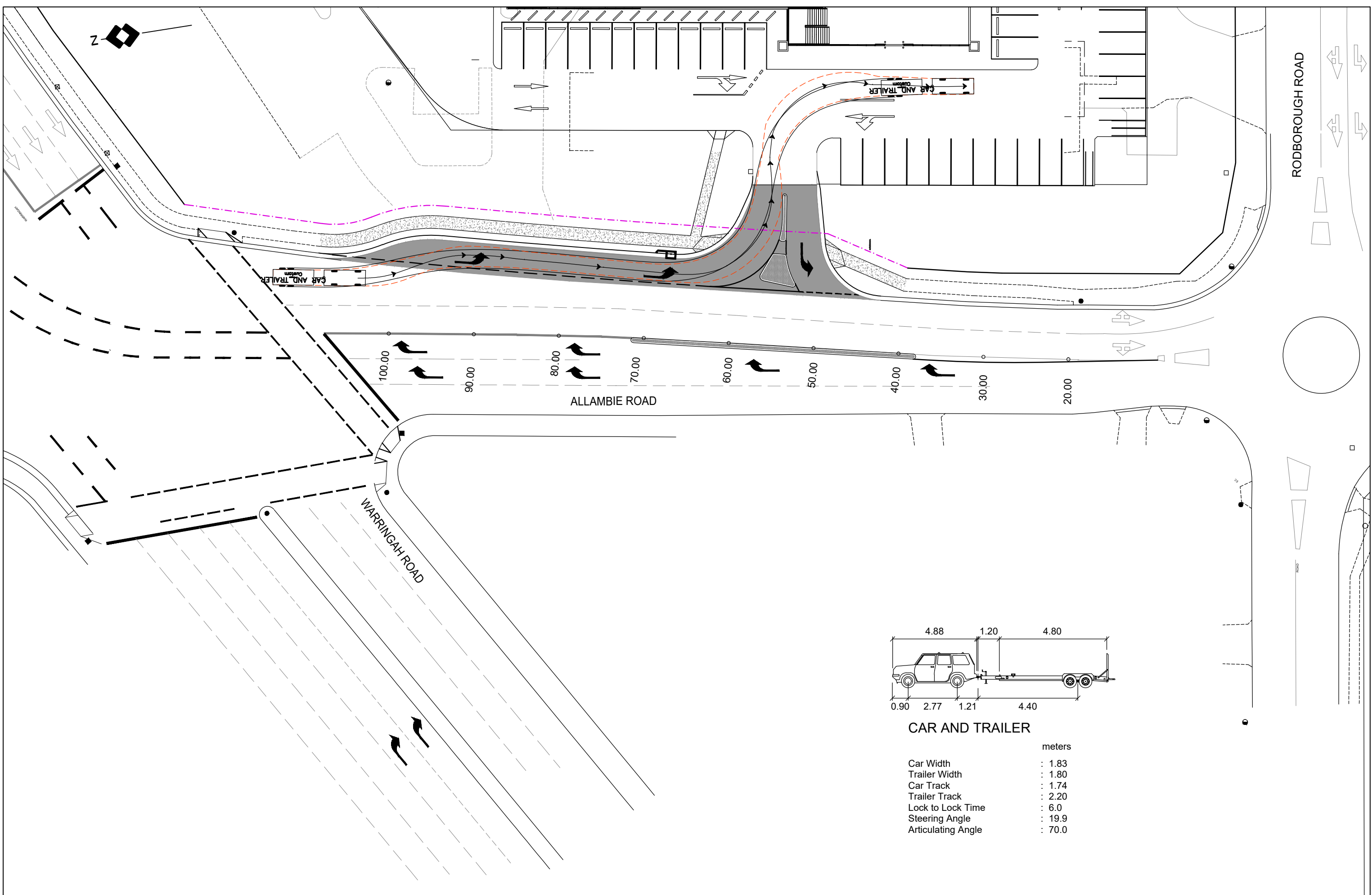

TITLE: PROPOSED DECELERATION LANE  
ALLAMBIE ROAD, FRENCHS FOREST  
VEHICLE TURNING MOVEMENTS 1 of 2  
CLIENT: BUNNINGS GROUP LIMITED

High Definition Design Pty Ltd  
KEVIN URANE 0412009891

NOTE:  
ALL EXISTING UNDERGROUND SERVICES MUST BE LOCATED AND EXPOSED PRIOR TO EARTHWORKS COMMENCING AND IT IS RESPONSIBILITY OF THOSE PERSONS USING THIS PLAN TO CONFIRM BOTH POSITION AND LEVEL OF THESE UTILITIES IN CONJUNCTION WITH THE APPROPRIATE AUTHORITY.

Date:	12.08.20	Scale:	1:200 A1	Designed: KU	Project No:
Cad Ref:	HD297 r1	Checked:	KU	Checked: KU	HD297
					Drawing No:
					Revision
1	CONCEPT PLAN	KU	12.08.20	HD05	1
No	Amendment	Drawn	Date		



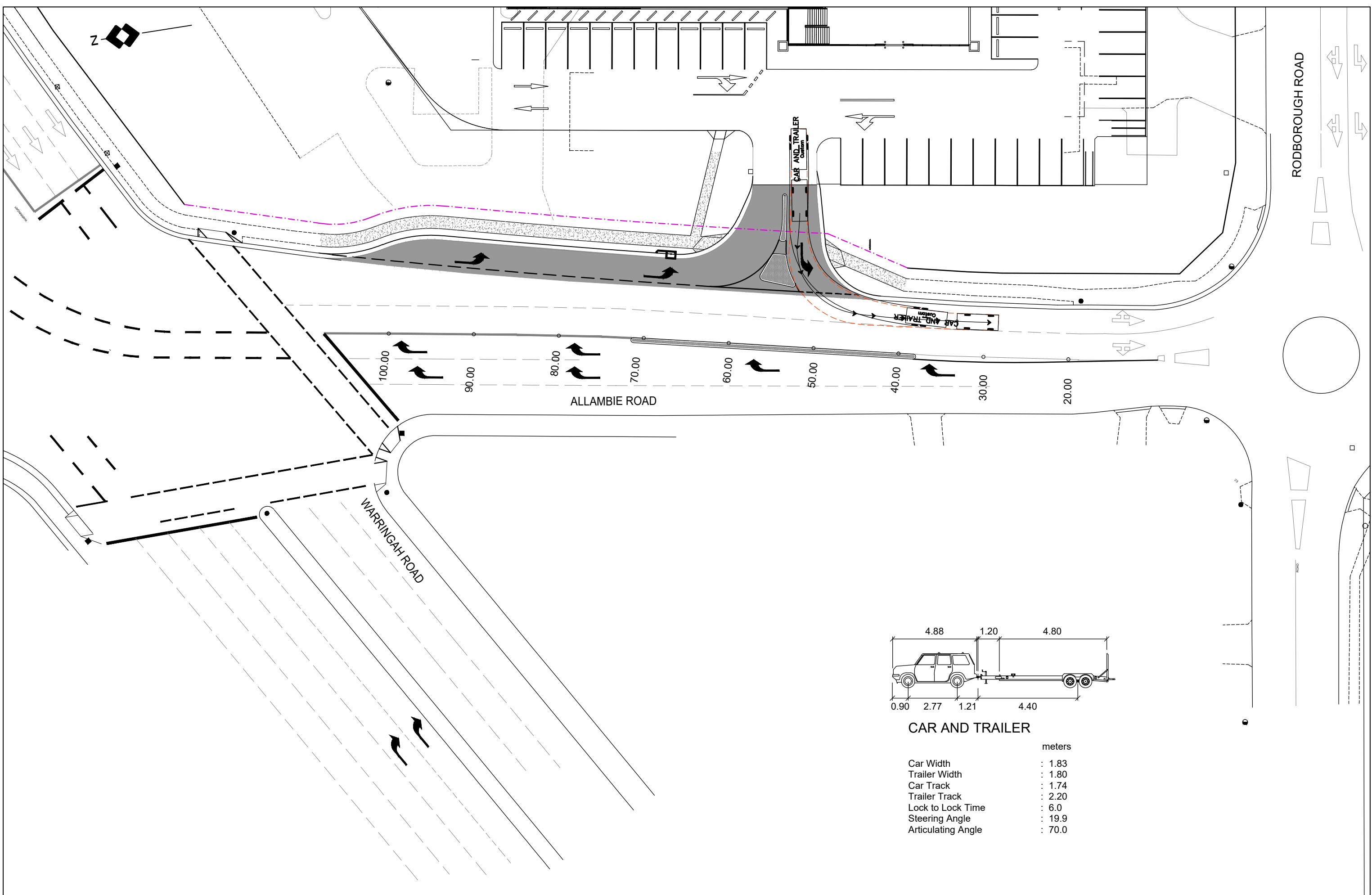

TITLE: PROPOSED DECELERATION LANE  
ALLAMBIE ROAD, FRENCHS FOREST  
VEHICLE TURNING MOVEMENTS 2 of 2  
CLIENT: BUNNINGS GROUP LIMITED

High Definition Design Pty Ltd  
KEVIN URANE 0412009891

NOTE:  
ALL EXISTING UNDERGROUND SERVICES MUST BE LOCATED AND EXPOSED PRIOR TO EARTHWORKS COMMENCING AND IT IS RESPONSIBILITY OF THOSE PERSONS USING THIS PLAN TO CONFIRM BOTH POSITION AND LEVEL OF THESE UTILITIES IN CONJUNCTION WITH THE APPROPRIATE AUTHORITY.

Date:	12.08.20	Scale:	1:200 A1	Designed:	KU	Project No:	HD297
Cad Ref:	HD297 r1	Checked:	KU			Drawing No:	HD05
						Revision:	1
1	CONCEPT PLAN	KU	12.08.20				
No	Amendment	Drawn	Date				