



Reference number 4949

Member of the Fire Protection Association of Australia

Lot 2, DP 1054614, 33 Walter Road, Ingleside, NSW 2101.

Tuesday, 18 February 2025.

Prepared and certified by:	Matthew Willis <i>BPAD – Level3 Certified Practitioner</i> Certification No: BPD-PA 09337		18/02/2025
Can this proposal comply with AS3959-2018 (inc section 7.5, 7.5.1, 7.5.2, 7.5.3, 7.5.4 (where applicable) of the Rural Fire Services document Planning for Bushfire Protection 2019)?	Yes		
What is the recommended AS 3959-2018 level of compliance?	BAL-LOW		
Is referral to the RFS required?	No		
Can this development comply with the requirements of PBP?	Yes		
Plans by "Bungalow Homes" (Appendix 1) dated.	13/1/25		

© This document is copyright. It is a breach of copyright for this document to be used to support a development application or any other purpose for any persons/entities other than those for whom this document was prepared. Other than for the purpose for which this document has been prepared and subject to conditions prescribed under the Copyright Act no part of this document may in any form nor by any means be reproduced or stored in a retrieval system or transmitted without the prior written permission of the company (Bushfire Planning Services Pty Ltd ACN 115 714 826).



Bushfire Planning Services

15 Parkcrest Place

Kenthurst NSW 2156

02 96543228

0428408577

mattw@bushfireconsultants.com.au

Bushfire Risk Assessment

Tuesday, 18 February 2025

Contact

Anita Gleeson
Bungalow Homes
Po Box 215
Collaroy NSW 2097
9145 9032

Subject Property

Lot 2, DP 1054614
33 Walter Road
Ingleside NSW 2101

BUSHFIRE RISK ASSESSMENT CERTIFICATE

THIS FORM IS TO BE COMPLETED BY A RECOGNISED CONSULTANT IN BUSHFIRE RISK ASSESSMENT IN ACCORDANCE WITH SECTION 4.14 1(b) OF THE ENVIRONMENTAL PLANNING AND ASSESSMENT ACT 1979 NO 203

Property Address	Lot 2, DP 1054614, number 33 Walter Road Ingleside
Description of the Proposal	Construction of a detached secondary dwelling
Plan Reference	13/1/25
BAL Rating	BAL-LOW
Does the Proposal Rely on Alternate Solutions?	No

I, **Matthew Willis of Bushfire Planning Services Pty Ltd** have carried out a bushfire risk assessment on the above-mentioned proposal and property. A detailed Bushfire Assessment Report is attached which includes the submission requirements set out in Bushfire Protection 2019 together with recommendations as to how the relevant Specifications and requirements are to be achieved.

I hereby certify, in accordance with Section 4.14 of the Environmental Planning and Assessment Act 1979 No 203:

1. That I am a person recognised by the NSW Rural Fire Service as a qualified consultant in bushfire risk assessment; and
2. That subject to the recommendations contained in the attached Bushfire Risk Assessment Report the proposed development conforms to the relevant specifications and requirements*

*The relevant specifications and requirements being specifications and requirements of the document entitled Planning for Bush Fire Protection prepared by the NSW Rural Fire Service in co-operation with the Department of Planning and any other document as prescribed by Section 4.14 of the Environmental Planning and Assessment Act 1979 No 203.

I am aware that the Bushfire Assessment Report, prepared for the above-mentioned site is to be submitted in support of a development application for this site and will be relied upon by Northern Beaches Council as the basis for ensuring that the bushfire risk management aspects of the proposed development have been addressed in accordance with Planning for Bushfire Protection 2019.

REPORT REFERENCE	<i>Tuesday, 18 February 2025</i>
REPORT DATE	<i>Tuesday, 18 February 2025</i>
CERTIFICATION NO/ACCREDITED SCHEME	<i>FPA A BPAD A BPD-PA 09337</i>

Attachments:

- Bushfire Risk Assessment Report
- Recommendations

SIGNATURE: ---  ----- **DATE:** -----Tuesday, 18 February 2025

Contents.

1	Executive Summary.	5
2	General.	5
3	Block Description.	6
4	Vegetation.	7
5	Known constraints on subject block.	8
6	Slope.	8
7	Utilities.	9
7.1	Water.	9
7.2	Electricity	9
7.3	Gas	10
8	Access/Egress.	10
9	Compliance with Planning for Bushfire Protection setbacks.	10
10	Siting.	11
11	Construction and design.	11
12	Utilities.	11
12.1	Water.	11
12.2	Electricity and Gas.	12
13	Asset Protection Zone (APZ).	12
14	Landscaping.	12
15	Constraints on the subject block.	13
16	Access/Egress.	14
17	Compliance or non compliance with the specifications and requirements for bushfire protection measures.	14
18	Conclusions.	15
19	References.	16
20	Appendix 1 - Plans .	17

1 Executive Summary.

Bushfire Planning Services has been requested by Anita Gleeson of Bungalow Homes to supply a bushfire compliance report on lot 2, DP 1054614, 33 Walter Road, Ingleside.

The subject lot is marked as bushfire prone land in the council's bushfire prone land map (see page 7 of this assessment) however the lot is only partially captured by the 100m buffer of the hazard to the west and south.

As the area on which the proposed new works are to take place is beyond 100m of any significant bushfire hazard the new works are considered to be at a BAL-LOW bushfire risk level and are therefore considered to be beyond the construction requirements of AS 3959 2018.

All the vegetation within the study area for this proposal is contained within the boundaries of established/ rural residential allotments and is considered to be managed land and of low threat to this proposal.

The calculations and assumptions outlined in this report show that the development, when assessed using the methodology of Planning for Bushfire Protection, is considered to be at an AS 3959-2018 BAL-LOW threat level and is therefore considered to be at a 'very low' risk of bush fire attack.

All vegetation within a 100m study area is contained within the boundaries of established residential allotments and is managed land and of low threat to this proposal.

Error! Reference source not found. is a summary of the relevant findings of this assessment.

Aspect	North	East	South	West
Vegetation type	Managed land	Managed land	Managed land	Managed land
Slope	N/A	N/A	N/A	N/A
Total setback	>100m	>100m	>100m	>100m
Bal level	LOW	LOW	LOW	LOW

Note: The above table is a summary of the significant variables used to determine the highest BAL for this proposal. THIS TABLE IS NOT INTENDED FOR CONSTRUCTION! Only the highest BAL level is shown, aspects marked as N/A will still have a BAL. Refer to section 11 for construction requirements for these other aspects.

2 General.

This proposal relates to the construction of a detached secondary dwelling on the subject lot and its ability to comply with the rules and regulations for building in a bushfire prone area.

The methodology used on this report is based on Planning for Bushfire Protection 2019 (PBP) as published by the New South Wales Rural Fire Service.

Any wording that appears in *blue italics* is quotes from Planning for Bushfire Protection 2019. Some of the measurements used in this report have been taken from aerial photographs and as such are approximate only.

3 Block Description.

The subject block is situated on the western side of Walter Road in an established area of Ingleside.

The lot contains a class 1 dwelling.

The lands surrounding the proposed site on the subject lot to a distance of at least 100m contain existing residential development and associated gardens or land that is otherwise not considered to be a significant bushfire hazard.

- Lot; 2
- DP; 1054614.
- LGA; Northern Beaches.
- Address; 33 Walter Road, Ingleside.

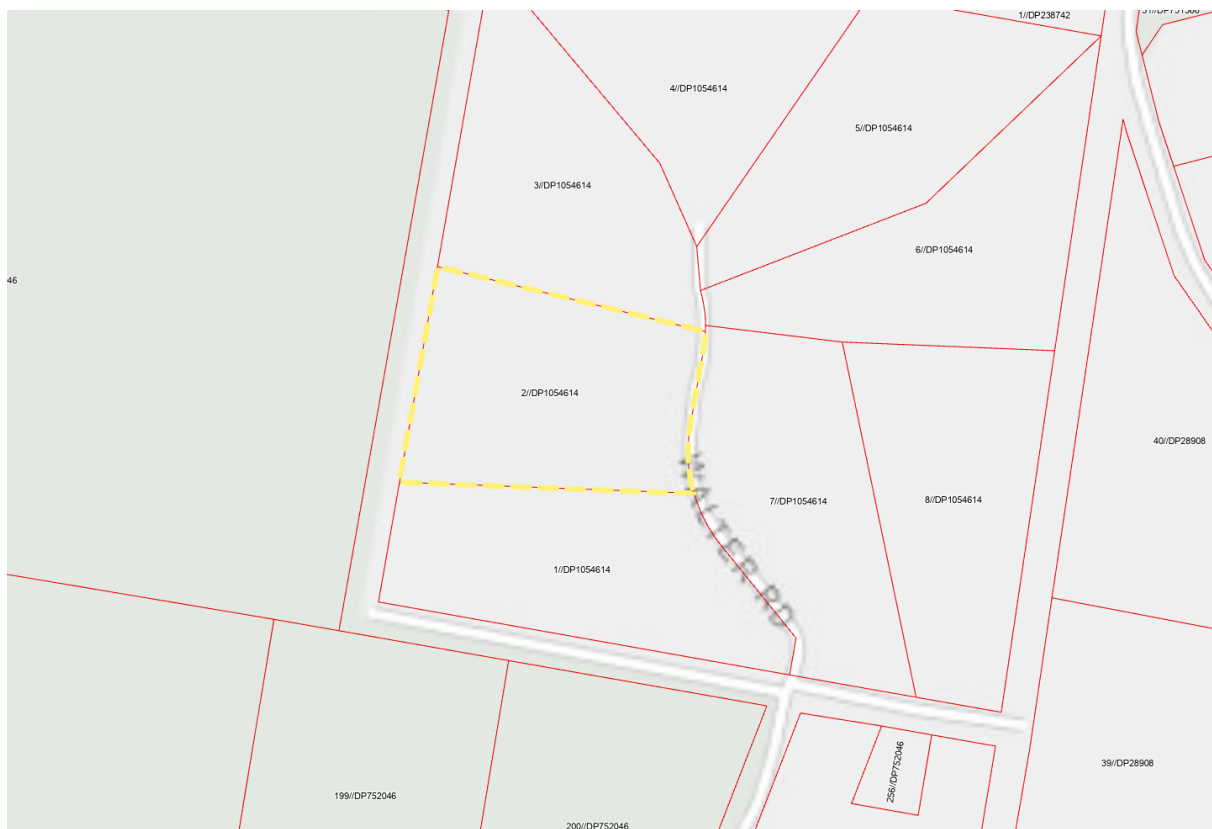

Map 1 shows the cadastral layout around the subject lot.

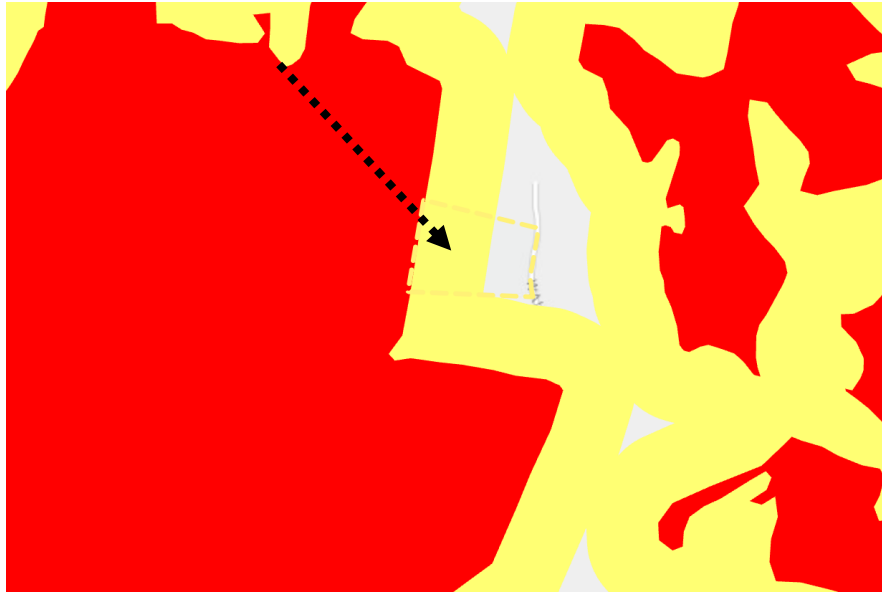

Map 2 is an extract from the councils' bushfire prone land map. The map shows lot 2 to be partially within the buffer zone of category 1 bushfire vegetation.

4 Vegetation.

The study area for the vegetation is 140m surrounding the subject block.

The vegetation within the study area for this development is considered to be managed land.

There is no significant bushfire hazard within 100m of the proposed building site.



Photo 1 - An overview of the vegetation within the general area.

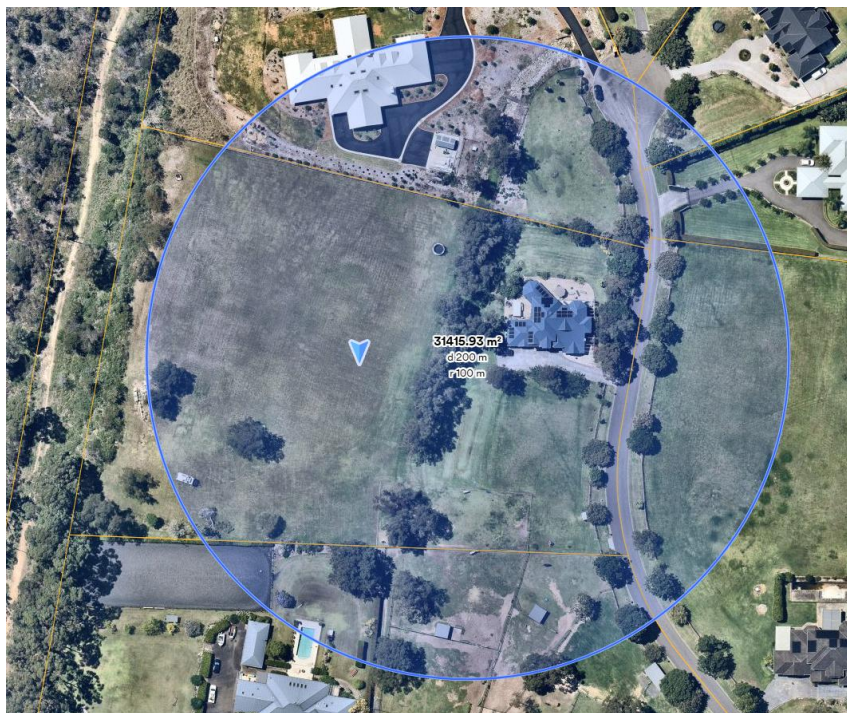

Photo 2 is a closer view of the vegetation in the area. The blue circle is the 100m study area for the proposal.

Table 1 outlines the vegetation orientation and distance from the development area.

Aspect	North	East	South	West
Vegetation type	Managed land	Managed land	Managed land	Managed land
Total setback	>100m	>100m	>100m	>100m

Table 1 - Any aspect marked with "N/A" in the table above indicates that it is considered there is none or only a secondary hazard in that direction.

5 Known constraints on subject block.

I have not been informed or know of any places of cultural or environmental significance within the boundaries of the subject block. Given the nature of the surrounding land it is considered highly unlikely that anything of significance will be affected by this development.

6 Slope.

In this particular instance the slope beneath the hazard is irrelevant to the outcome of this assessment as any remaining hazard is at a distance of greater than 100m from the area on the lot where the work is to be undertaken. The topographical map below is included for information and audit purposes only.

An extract of the topographical map for the area is shown below and the relevant slope analysis is shown in Table 2.

Table 2 shows the slope beneath the hazard.

Aspect	North	East	South	West
Slope	N/A	N/A	N/A	N/A

Table 2 - Any aspect marked with "N/A" in the table above indicates that it is considered there is no hazard in that direction.

7 Utilities.

7.1 Water.

The subject block will be serviced by a reticulated water supply.

The following map is an extract from Sydney waters hydrant map. Hydrants are indicated by a blue dot on a blue line. As can be seen there is at least one hydrant point indicated within the general area of the property.

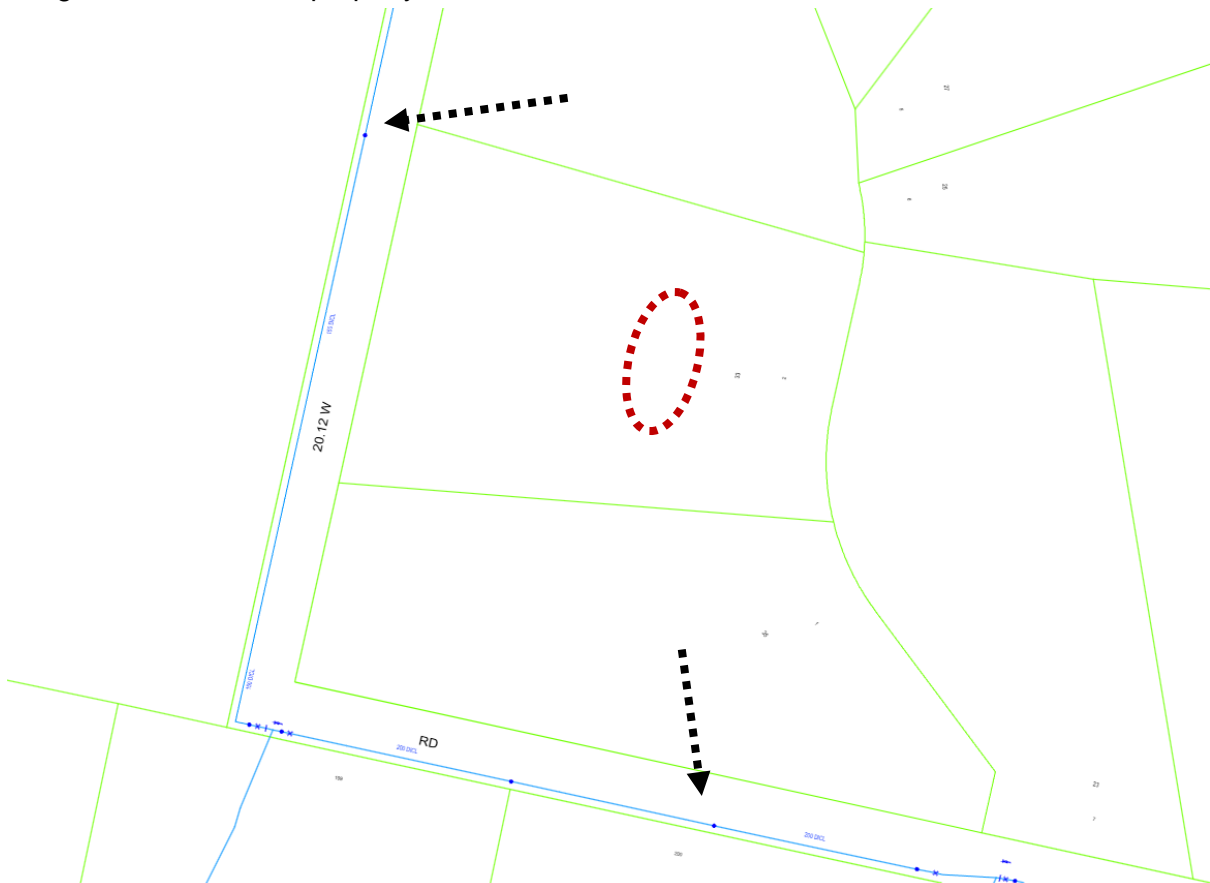

7.2 Electricity

Mains electricity is available to the block.

7.3 Gas

It is unknown if gas is to be installed in this proposal.

8 Access/Egress.

Access to the development site will be via a short private driveway from Walter Road.

All roads in the vicinity are considered to be capable of carrying emergency services vehicles and pedestrian access onto the lot is also considered to be adequate.

Analysis of development and recommendation.

9 Compliance with Planning for Bushfire Protection setbacks.

Based on the development design, vegetation classification, effective slope estimates and setback distance already outlined in this report the subject development has been assessed as AS 3959-2018 BAL-LOW

The following picture is a section of the assessment flowchart from AS 3959 that covers the requirements for an assessment of BAL-LOW.

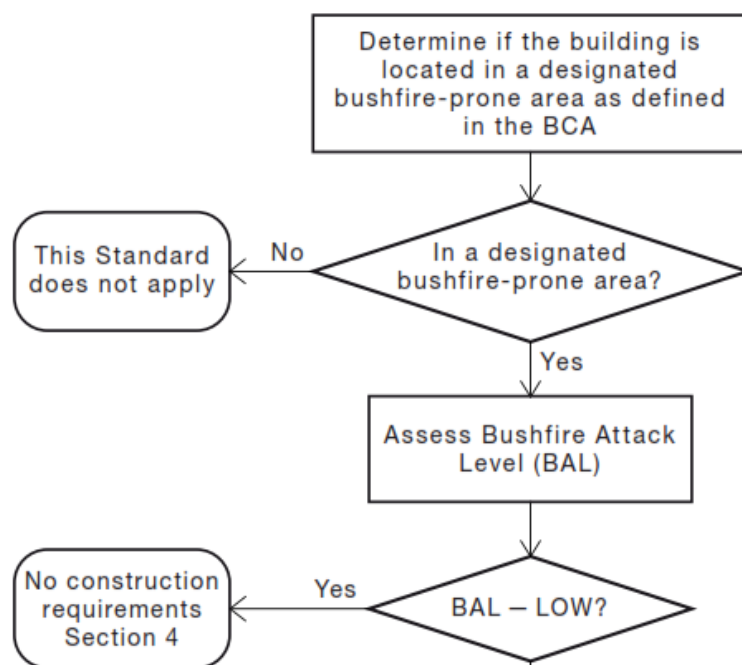

Section 4 of AS 3959 2018 states “*The bushfire attack level Bal low is based on insufficient risk to warrant specific bushfire construction requirements. It is predicated on low threat vegetation and non-vegetated areas.*”

10 Siting.

The current site provides adequate separation between the proposed building and surrounding vegetation for a compliant structure to be built.

Recommendation;

Nil

11 Construction and design.

Although the construction requirements of AS 3959 are not considered to apply to this proposal the proposal is still required to comply with the “measures in combination” of the RFS document Planning for Bushfire Protection.

Note; Although AS3959 considers that no specific construction requirements need to be applied to this proposal some risk from bushfire still exists. The subject lot is in an area that may be affected by a fire in the larger, surrounding area which could be expected to cause smoke and burning embers to affect this new building.

It would be prudent to consider constructing the building to at least an AS3959 2018 BAL-12.5 construction standard which will give an enhanced level of protection from Ember attack. The additional cost of BAL-12.5 construction is not significantly onerous and is recommended however not strictly required.

The application of this additional construction level should be at the discretion of the owner.

12 Utilities.

12.1 Water.

The subject lot will be connected to a reticulated water supply however the nearest hydrant point is beyond the maximum allowable distance for the furthest part of the proposal. As a result, a Static Water Supply (SWS) is required to be established and maintained on site to the following specifications.

1. A 5,000 L water supply is to be made available for firefighting purposes and be constructed in accordance with the following features.
 - A connection for firefighting purposes is located within the IPA or non-hazard side and away from the structure; 65mm Storz outlet with a ball valve is fitted to the outlet;
 - Ball valve and pipes are adequate for water flow and are metal;
 - Supply pipes from tank to ball valve have the same bore size to ensure flow volume;
 - Underground tanks have an access hole of 200mm to allow tankers to refill direct from the tank;
 - A hardened ground surface for truck access is supplied within 4m;

- Above-ground tanks are manufactured from concrete or metal;
- Raised tanks have their stands constructed from non-combustible material or bush fire-resisting timber (see Appendix F of AS 3959);
- Unobstructed access can be provided at all times;
- Underground tanks are clearly marked;
- Tanks on the hazard side of a building are provided with adequate shielding for the protection of firefighters;
- All exposed water pipes external to the building are metal, including any fittings;
- A pump is to be provided with a minimum 5hp or 3kW petrol or diesel-powered pump, and are shielded against bush fire attack; any hose and reel for firefighting connected to the pump shall be 19mm internal diameter; and
- If fitted, fire hose reels are constructed in accordance with AS/NZS 1221:1997 and installed in accordance with the relevant clauses of AS 2441:2005.
- An 'SWS' marker shall be obtained from the local NSW Rural Fire Service and positioned for ease of identification by brigade personnel and other users of the SWS. In this regard:
 - a) Markers must be fixed in a suitable location so as to be highly visible; and
 - b) Markers should be positioned adjacent to the most appropriate access for the static water supply.

12.2 Electricity and Gas.

Recommendation;

2. Any new electricity or gas connections are to comply with the requirements of section 6.8.3 of Planning for Bushfire Protection.

13 Asset Protection Zone (APZ).

The Asset Protection Zone is *“An area surrounding a development managed to reduce the bushfire hazard to an acceptable level. The width of an APZ will vary with slope, vegetation and construction level”*.

Recommendation;

3. At the commencement of building works and in perpetuity the entire property shall be managed as an Asset Protection Zone in accordance with the requirements of Planning for Bushfire Protection, the RFS document Standards for Asset Protection Zones and in a manner that does not create a bushfire hazard to the property.

14 Landscaping.

No specific landscaping plan has been provided as part of this assessment.

Recommendation;

4. Any new fencing is to be constructed in accordance with section 7.6 of Planning for Bushfire Protection 2019.
5. Any new landscaping to the site is to comply with the principles of Appendix 4 and section 3.7 of Planning for Bush Fire Protection 2019. In this regard the following landscaping principles are, where applicable, to be incorporated into the development¹:
 - Suitable impervious areas being provided immediately surrounding the building such as courtyards, paths and driveways;
 - Grassed areas/mowed lawns/ or ground cover plantings being provided in close proximity to the building;
 - Restrict planting in the immediate vicinity of the building which may over time and if not properly maintained come in contact with the building;
 - Maximum tree cover should be less than 30%, and maximum shrub cover less than 20%;
 - Planting should not provide a continuous canopy to the building (i.e. trees or shrubs should be isolated or located in small clusters);
 - When considering landscape species consideration needs to be given to estimated size of the plant at maturity;
 - Avoid species with rough fibrous bark, or which retain/shed bark in long strips or retain dead material in their canopies;
 - Use smooth bark species of trees species which generally do not carry a fire up the bark into the crown;
 - Avoid planting of deciduous species that may increase fuel at surface/ ground level (i.e. leaf litter);
 - Avoid climbing species to walls and pergolas;
 - Locate combustible materials such as woodchips/mulch, flammable fuel stores away from the building;
 - Locate combustible structures such as garden sheds, pergolas and materials such timber garden furniture way from the building; and
 - Use of low flammability vegetation species.

15 Constraints on the subject block.

None known.

Recommendation;

Nil

¹Refer to referenced documents for a complete description.

16 Access/Egress.

All roads in the area are considered to be capable of handling emergency service vehicles. Access from the roadway onto the property is also considered to be adequate for firefighting purposes.

Recommendation

Nil

17 Compliance or non compliance with the specifications and requirements for bushfire protection measures.

APZ A defensible space is provided onsite. An APZ is provided and maintained for the life of the development.	Achievable with the implementation of the recommendations in section 13
SITING AND DESIGN: Buildings are sited and designed to minimise the risk of bush fire attack.	Achievable with the implementation of the recommendations in section 10
CONSTRUCTION STANDARDS: It is demonstrated that the proposed building can withstand bush fire attack in the form of wind, smoke, embers, radiant heat and flame contact.	Achievable with the implementation of the recommendations in section 11
ACCESS Safe, operational access is provided (and maintained) for emergency services personnel in suppressing a bush fire while residents are seeking to relocate, in advance of a bush fire, (satisfying the intent and performance criteria for access roads in sections 4.1.3 and 4.2.7).	Achievable with the implementation of the recommendations in section 16
WATER AND UTILITY SERVICES: <ul style="list-style-type: none"> adequate water and electricity services are provided for firefighting operations Gas and electricity services are located so as not to contribute to the risk of fire to a building. 	Achievable with the implementation of the recommendations in section 12
LANDSCAPING: <ul style="list-style-type: none"> it is designed and managed to minimise flame contact and radiant heat to buildings, and the potential for wind driven embers to cause Ignitions. 	Achievable with the implementation of the recommendations in section 14

18 Conclusions.

Based on the above report and with the implementation of the recommendation contained within this report the consent authority should determine that this development can comply with the requirements of AS 3959-2018 and 'Planning for Bushfire Protection' guidelines.

The recommendations contained within this report are to be implemented in their entirety. Changing one aspect may have an adverse effect on the rest of the recommendations.

Bushfires are affected by many external influences such as climactic conditions, vegetation type, moisture content of the fuel, slope of the land and human intervention to name a few and are difficult to predict.

This report does not intend to provide a guarantee that the subject property will survive if a bushfire should impact the surrounding area. The purpose of this report is to show the developments level of compliance or in some cases non-compliance with the New South Wales legislation regarding building in bushfire prone areas.

Where non-compliance is found measures will be suggested that should make the building less susceptible to the various attack mechanisms of a bushfire and comply with the performance requirements of the Building Code of Australia.

The opinions expressed in this report are based on the writers' experience and interpretation of the relevant guidelines and standards. Notwithstanding the above, these guidelines and standards are open to interpretation. All care has been taken to ensure that the opinions expressed in this report are consistent with past successful outcomes.

Some of the information used in the compilation of this assessment has been provided by the proponent or the proponent's representatives. While we believe this information to be true and have accepted the information in good faith however this company or its representatives will not accept any responsibility if the provided information is determined to be incorrect.

This document is to assist the consenting authorities with their assessment of this proposal. The recommendations contained in this assessment reflect the normal conditions that are typically applied by the consent authority for a proposal such as this however the conditions of consent for the proposal will be supplied by the certifying authority on approval of the development and may not necessarily be the same as the recommendations of this assessment.

The recommendations in this assessment are for planning guidance only, construction details and compliance with all building requirements are the responsibility of the Architect/Designer, Builder and Certifier.

To avoid confusion, unless specifically referenced by the consenting authority, it is strongly recommended that once this proposal has been approved that this document is no longer referenced and that only the official conditions of consent as reflected in documentation by the certifying body are used for construction guidance.

If any further clarification is required for this report, please do not hesitate to contact me using the details above.

Yours Sincerely



Matthew Willis

Grad Dip Planning for Bushfire Prone Areas

Bushfire Planning Services Pty Limited

19 References.

- *Australian Building Codes Board (2019). National Construction Code Volume One - Building Code of Australia. ABCB*
- *Australian Building Codes Board (2019). National Construction Code Volume two - Building Code of Australia. ABCB.*
- *Keith, D.A. (2004). Ocean Shores to Desert Dunes: The Native Vegetation of New South Wales and the ACT. NSW Department of Environment and Conservation.*
- *National Association of Steel Framed Housing (2014). "Steel Framed Construction in Bush Fire Areas. NASH*
- *Ramsay, C and Rudolph, L (2003) "Landscape and Building Design for Bush fire Areas". CSIRO Publishing, Collingwood.*
- *Resources and Energy NSW (2016). ISSC 3 Guide for the Managing Vegetation in the Vicinity of Electrical Assets. NSW Government*
- *Rural Fire Service NSW (2005) "Standards for Asset Protection Zones"*
- *Standards Australia (2018). "AS 3959, Construction of buildings in bush fire prone areas".*
- *Standards Australia (2018). "AS/NZS 1530.8.1 Methods for fire tests on building materials, components and structures - Tests on elements of construction for buildings exposed to simulated bush fire attack - Radiant heat and small flaming sources".*
- *Standards Australia (2018). "AS/NZS 1530.8.2 Methods for fire tests on building materials, components and structures - Tests on elements of construction for buildings exposed to simulated bush fire attack - Large flaming sources".*
- *Standards Australia (2014). "AS/NZS 1596 The storage and handling of LP Gas".*

20 Appendix 1 - Plans .

ADDRESS 33 WALTER ROAD INGLESIDE

RESIDENCE

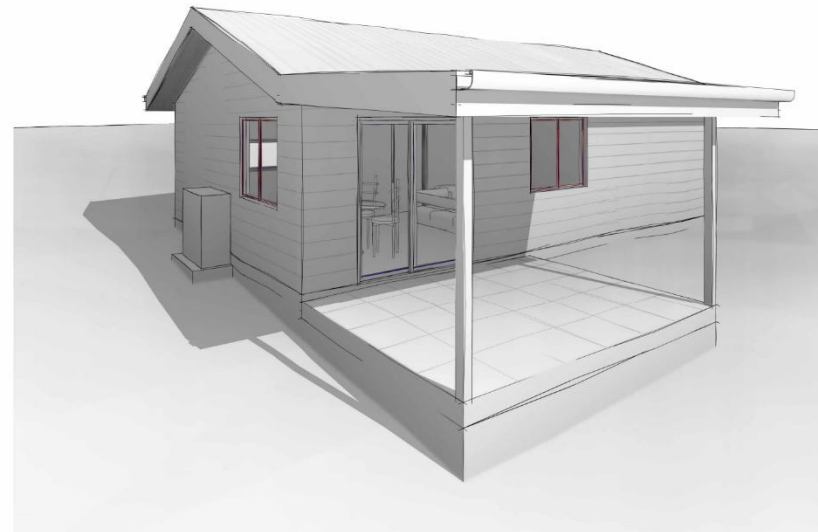
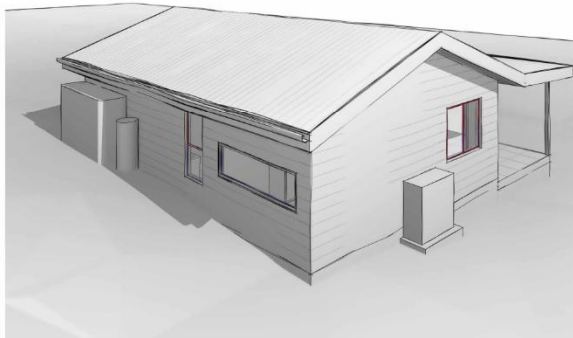

SHEET LIST (A)

SHEET NUMBER	SHEET NAME	ISSUE
A 0	COVER PAGE	C
A 1	NOTES	C
A 2	SITE AND ROOF PLAN	C
A 3	GROUND FLOOR PLAN	C
A 4	ELEVATIONS AND SECTION	C
A 5	AREA CALCULATIONS	C
A 6	BASIX COMMITMENTS	C

GENERAL NOTES All dimensions are to be confirmed on site by the builder/subcontractor, any incongruities must be reported to the Designer before commencement of any work. No survey has been made of the boundaries, all bearings, distances and areas have been taken from the contour survey plan. A Survey must be carried out to confirm the exact boundary locations. No construction work shall commence until a site survey confirming the site boundaries has been completed. The contractor is to ensure that the boundary setbacks are confirmed and used, the boundary setbacks take precedence over all other dimensions. The Survey work must be performed by a registered Surveyor to the extent of encountering any discrepancies on these drawings, specification or subsequent instructions issued, the Builder/subcontractor shall contact the designer before proceeding further with any work. All construction, control joints and expansion joints in the wall, floor, other locations shall be in strict accordance with the Structural Engineering details. No joints or breaks other than specified, are allowed without written permission from the Engineer. Measurements for the fabrication of secondary components such as windows, doors, internal frames, structural steel components and the like, are not to be taken from these documents. Measurements must be taken on site to suit the work as constructed. All structural components shall be in strict accordance to details and specifications as prepared by a structural engineer. All existing structures need to be examined for structural adequacy, and it is the Contractor's responsibility to ensure that a certificate of structural adequacy is available prior to the start of any work.		<table border="1"> <thead> <tr> <th>drawn</th> <th>date</th> <th>issue</th> <th>description</th> </tr> </thead> <tbody> <tr> <td>EU</td> <td>16/12/24</td> <td>A</td> <td>ISSUE FOR DA</td> </tr> <tr> <td>EU</td> <td>10/01/25</td> <td>B</td> <td>ISSUE FOR DA</td> </tr> <tr> <td>EU</td> <td>13/01/25</td> <td>C</td> <td>ISSUE FOR DA</td> </tr> </tbody> </table>	drawn	date	issue	description	EU	16/12/24	A	ISSUE FOR DA	EU	10/01/25	B	ISSUE FOR DA	EU	13/01/25	C	ISSUE FOR DA	project PROPOSED CONSTRUCTION OF A GRANNY FLAT AT 33 WALTER ROAD INGLESIDE NSW 2101 LOT 2/-/DP1054614	bdpa ACCREDITED BUILDING DESIGNER	6/7 Parkes Street Parramatta NSW 2150 www.rkdesigns.com.au admin@rkdesigns.com.au 02 9633 4797 abn: 68 659 200 389 spaces designed for life	RK DESIGNS
drawn	date	issue	description																			
EU	16/12/24	A	ISSUE FOR DA																			
EU	10/01/25	B	ISSUE FOR DA																			
EU	13/01/25	C	ISSUE FOR DA																			
client LUKE AND MELINDA CHIEW 		true north drawing COVER PAGE project no: 24-84 date: 16/12/24 sheet no: A 0 scale: @ A3 issue: C checked: ?																				

GENERAL NOTES

ALL ASPECTS OF CONSTRUCTION ARE TO COMPLY WITH THE APPLICABLE PERFORMANCE REQUIREMENTS OF THE NCC 2022 AND THE HOUSING PROVISIONS

ALL DIMENSIONS ARE TO BE CONFIRMED ON SITE BY THE BUILDER/SUBCONTRACTOR. ANY INCONGRUENCE MUST BE REPORTED TO THE DESIGNER BEFORE COMMENCEMENT OF ANY WORK

NO SURVEY HAS BEEN MADE ON THE BOUNDARIES. ALL BEARINGS, DISTANCES AND AREAS HAVE BEEN TAKEN FROM THE CONTOUR SURVEY PLAN. A SURVEY MUST BE CARRIED OUT TO CONFIRM THE EXACT BOUNDARY LOCATIONS

NO CONSTRUCTION WORK SHALL COMMENCE UNTIL A SITE SURVEY CONFIRMING THE SITE BOUNDARIES HAS BEEN COMPLETED. THE CONTRACTOR IS TO ENSURE THAT THE BOUNDARY SETBACKS ARE CONFIRMED AND USED, THE BOUNDARY SETBACKS TAKE PRECEDENCE OVER ALL OTHER DIMENSIONS. THE SURVEY WORK MUST BE PERFORMED BY A REGISTERED SURVEYOR

IN THE EVENT OF ENCOUNTERING ANY DISCREPANCIES ON THESE DRAWINGS, SPECIFICATION OR SUBSEQUENT INSTRUCTIONS ISSUED, THE BUILDER/SUBCONTRACTOR SHALL CONTACT THE DESIGNER BEFORE PROCEEDING FURTHER WITH ANY WORK

ALL CONSTRUCTION, CONTROL JOINTS AND EXPANSION JOINTS IN THE WALL, FLOORS, OTHER LOCATIONS SHALL BE IN STRICT ACCORDANCE WITH THE STRUCTURAL ENGINEERING DETAILS. NO JOINTS OR BREAKS OTHER THAN SPECIFIED, ARE ALLOWED WITHOUT WRITTEN PERMISSION FROM THE ENGINEER

MEASUREMENTS FOR THE FABRICATION OF SECONDARY COMPONENTS SUCH AS, WINDOWS, DOORS, INTERNAL FRAMES, STRUCTURAL STEEL COMPONENTS AND THE LIKE, ARE NOT TO BE TAKEN FROM THESE DOCUMENTS. MEASUREMENTS MUST BE TAKEN ON SITE TO SUIT THE WORK AS CONSTRUCTED

ALL STRUCTURAL COMPONENTS SHALL BE IN STRICT ACCORDANCE TO DETAILS AND SPECIFICATIONS AS PREPARED BY A STRUCTURAL ENGINEER

ALL EXISTING STRUCTURES NEED TO BE EXAMINED FOR STRUCTURAL ADEQUACY, AND IT IS THE CONTRACTOR'S RESPONSIBILITY TO ENSURE THAT A CERTIFICATE OF STRUCTURAL ADEQUACY IS AVAILABLE PRIOR TO THE START OF ANY WORK

HARD WIRED PHOTO-ELECTRIC SMOKE ALARMS TO BE INSTALLED IN ACCORDANCE WITH CLAUSE 9.5.4 OF THE HOUSING PROVISIONS 2022 & AS 3786

FINISHED FLOOR LEVELS MAY VARY (+/- 50MM) FROM THOSE INDICATED ON PLAN, DUE TO SITE CLEARING, DEMOLITION, CONTOUR INCONSISTENCIES ETC

GARAGES, RAMPS AND DRIVEWAY PROFILES ARE TO COMPLY WITH AUSTRALIAN STANDARDS AS 2890

ANY STRUCTURE SHOWN AS EXEMPT DEVELOPMENT IS TO BE WORKED OUT ON SITE, CONTRACTOR TO ENSURE THE CONSTRUCTION IS DONE IN ACCORDANCE TO THE EXEMPT DEVELOPMENT CONTROLS IN FULL PRIOR TO CONSTRUCTING

NO WORKS ARE TO BE CARRIED OUT OVER AN EASEMENT. NO WORKS ARE TO BE CARRIED OUT OVER COUNCIL PROPERTY WITHOUT PRIOR COUNCIL APPROVAL

TERMITE MANAGEMENT MUST BE CARRIED OUT IN ACCORDANCE WITH NCC 2022 PART 3.4 OF THE HOUSING PROVISIONS AND THE RELEVANT GUIDELINES SET OUT IN THE AUSTRALIAN STANDARDS AS3660.1 TERMITE MANAGEMENT

EXHAUST SYSTEMS INSTALLED IN THE KITCHEN, BATHROOMS, LAUNDRY OR SANITARY COMPARTMENTS MUST DISCHARGE DIRECTLY VIA A SHAFT OR DUCT TO OUTDOOR AIR AND COMPLY WITH THE MINIMUM FLOW RATES AS PER CLAUSE 10.8.2 OF THE HOUSING PROVISIONS 2022

BULKHEADS TO BE INSTALLED IN ACCORDANCE WITH RELEVANT NCC REQUIREMENTS. LOCATIONS OF BULKHEADS TO BE CONFIRMED ON SITE BY THE BUILDER ON SITE

WATERPROOF WALLS & FLOORS OF ALL WET AREAS AS PER THE NCC/BCA REQUIREMENTS

CONTRACTOR IS TO ENSURE THAT ANY SHARED WALLS ARE FIRE RATED IN ACCORDANCE WITH CLAUSE 9.3.1 OF THE HOUSING PROVISIONS 2022, HAVE NO PENETRATIONS AND A SOUND SEPARATION AS PER CLAUSE 10.7.1 OF THE HOUSING PROVISIONS 2022

PROVIDE FLASHING AT ALL ROOF & WALL JUNCTIONS AND ENSURE WATER TIGHT CONNECTIONS

IF AIR CONDITIONING IS TO BE PROVIDED, ALLOW FOR THE AIR CONDITIONING TO BE CONCEALED IN THE CEILING, THE ROOF AND IN DUCTS. AIR CONDITIONING IS TO BE AS PER THE AIR CONDITIONING CONSULTANTS DETAILS AND THE BASIX CERTIFICATE REQUIREMENTS

WINDOWS AND DOORS

THE CONTRACTOR MUST ALLOW FOR ALL LABOUR AND MATERIALS NECESSARY FOR THE SUPPLY AND INSTALLATION OF ALL WINDOWS AND DOORS INDICATED THROUGHOUT THE PROPOSED BUILDING. HE MUST ALSO ALLOW FOR THE PREPARATION OF A DETAILED WINDOW AND DOOR SCHEDULE THAT PROVIDES DETAIL INFORMATION AS TO THE TYPE, NUMBER AND CONFIGURATION OF EACH AND EVERY DOOR AND WINDOW FOR THE APPROVAL OF THE OWNERS BEFORE ORDERING AND OF THE DOORS AND WINDOWS. THIS DETAIL SCHEDULE IS NOT PART OF THE CONSTRUCTION CERTIFICATE DOCUMENTATION AND MUST BE ALLOWED FOR BY THE CONTRACTOR IN THE TENDER PRICE. ALL WINDOW AND DOOR DIMENSIONS ARE TO BE VERIFIED ON SITE PRIOR TO ORDERING THESE ITEMS

ALL WINDOWS ARE TO COMPLY WITH CLAUSE 11.3.7 OF THE HOUSING PROVISIONS 2022 PROTECTION OF OPENABLE WINDOWS

WINDOW AND DOOR HEIGHTS ON ELEVATIONS ARE APPROXIMATE ONLY AND MAY VARY ON SITE

FLOOR WASTES TO BALCONIES

THE CONTRACTOR IS TO ALLOW FOR FLOOR WASTES TO BE PROVIDED TO EACH AND EVERY BALCONY (IRRESPECTIVE OF WHETHER THEY ARE INDICATED IN THE CONSULTANTS DRAWINGS OR NOT. THESE FLOOR WASTES ARE TO BE CONNECTED TO STORMWATER GRATES PVC AND THEN TO DOWNPIPES LOCATED DIRECTLY IN ONE INTERNAL CORNER OF EACH AND EVERY BALCONY. CONFIRM THE LOCATIONS OF THESE DOWNPIPES WITH THE OWNERS. THE CONTRACTOR MUST ALLOW FOR ALL ASSOCIATED WORKS (SUCH A CONNECTION TO BE STORMWATER LINES AND THE LIKE) THAT IS REQUIRED IN ORDER FOR ALL SUCH FLOOR WASTES TO ADEQUATELY DRAIN EACH AND EVERY BALCONY

BASEMENT NOTES

CONTRACTOR IS RESPONSIBLE FOR ENSURING THAT ALL SERVICES ARE COORDINATED WITH THE STRUCTURAL ELEMENTS IN ORDER TO ACHIEVE A MINIMUM CLEARANCE OF 2200MM THROUGHOUT THE BASEMENT CAR PARK AREA, ON THE DRIVEWAY AND IN ALL THE CAR SPACES





ALL OFF-STREET PARKING FACILITIES INCLUDING DRIVEWAY WIDTHS, RAMP GRADES, AISLE WIDTHS, TURNING PATHS, SIGHT DISTANCES AND PARKING BAY SIZES MUST CONFORM TO CURRENT AUSTRALIAN STANDARDS AS 2890.1 AND AS 2890.2-2002

COORDINATE DRIVEWAY AND SLAB DIMENSIONS SO THAT THERE IS A MINIMUM HEAD CLEARANCE BELOW BEAMS AND MECHANICAL DUCTS OF 2200MM

PROVIDE 100MM MINIMUM AGRICULTURAL PIPE WITH A FILTER STOCKING AROUND PERIMETER OF THE BUILDING AND CONNECT TO STORMWATER LINES AS PER THE STORMWATER ENG DETAILS AND SYDNEY WATER REQUIREMENTS

LIFT NOTES

CONTRACTOR MUST ENSURE THAT THE ACCESS LIFT COMPLIES WITH THE REQUIREMENTS OF AS1735.12. THE LIFT SHAFT IS TO BE CONSTRUCTED IN STRICT ACCORDANCE WITH THE MANUFACTURERS AND STRUCTURAL ENG DETAIL. THE CONTRACTOR MUST LIAISE WITH THE LIFT MANUFACTURERS AND ALLOW FOR THE ITEMS TO BE PROVIDED BY OTHER CONTRACTORS AS REQUIRED IN THE "WORK BY OTHERS" THE LIFT SHAFT AND PIT ARE TO BE WATERPROOFED AS PER THE ARCHITECTURAL SPECIFICATION AND MANUFACTURERS REQUIREMENTS

GENERAL NOTES All dimensions are to be confirmed on site by the builder/subcontractor; any incongruities must be reported to the Designer before commencement of any work. No survey has been made on the boundaries, all bearings, distances and areas have been taken from the contour survey plan. A survey must be carried out to confirm the exact boundary locations. No construction work shall commence until a site survey confirming the site boundaries has been completed. The contractor is to ensure that the boundary setbacks are confirmed and used; the boundary setbacks take precedence over all other dimensions. The survey work must be performed by a registered surveyor. In the event of encountering any discrepancies on these drawings, specification or subsequent instructions issued, the Builder/Subcontractor shall contact the designer before proceeding further with any work. All construction, control joints and expansion joints in the wall, floors, other locations shall be in strict accordance with the Structural Engineering details. No joints or breaks other than specified, are allowed without written permission from the Engineer. Measurements for the fabrication of secondary components such as, windows, doors, internal frames, structural steel components and the like, are not to be taken from these documents. Measurements must be taken on site to suit the work as constructed. All structural components shall be in strict accordance to details and specifications as prepared by a structural engineer. All existing structures need to be examined for structural adequacy, and it is the Contractor's responsibility to ensure that a certificate of structural adequacy is available prior to the start of any work.				<table border="1"> <thead> <tr> <th>drawn</th> <th>date</th> <th>issue</th> <th>description</th> </tr> </thead> <tbody> <tr> <td>EU</td> <td>16/12/24</td> <td>A</td> <td>ISSUE FOR DA</td> </tr> <tr> <td>EU</td> <td>10/01/25</td> <td>B</td> <td>ISSUE FOR DA</td> </tr> <tr> <td>EU</td> <td>13/01/25</td> <td>C</td> <td>ISSUE FOR DA</td> </tr> </tbody> </table>				drawn	date	issue	description	EU	16/12/24	A	ISSUE FOR DA	EU	10/01/25	B	ISSUE FOR DA	EU	13/01/25	C	ISSUE FOR DA	project PROPOSED CONSTRUCTION OF A GRANNY FLAT AT 33 WALTER ROAD INGLESIDE NSW 2101 LOT 2-4/DP1054614				 6/7 Parkes Street, Parramatta NSW 2150 www.rkdesigns.com.au admin@rkdesigns.com.au 02 9633 4797 abn: 68 659 200 389 spaces designed for life			
drawn	date	issue	description																												
EU	16/12/24	A	ISSUE FOR DA																												
EU	10/01/25	B	ISSUE FOR DA																												
EU	13/01/25	C	ISSUE FOR DA																												
client LUKE AND MELINDA CHIEW				true north 				drawing NOTES																							
				project no 24-84				date 16/12/24																							
				sheet no A 1				scale @ A3 issue C																							
				checked ?																											

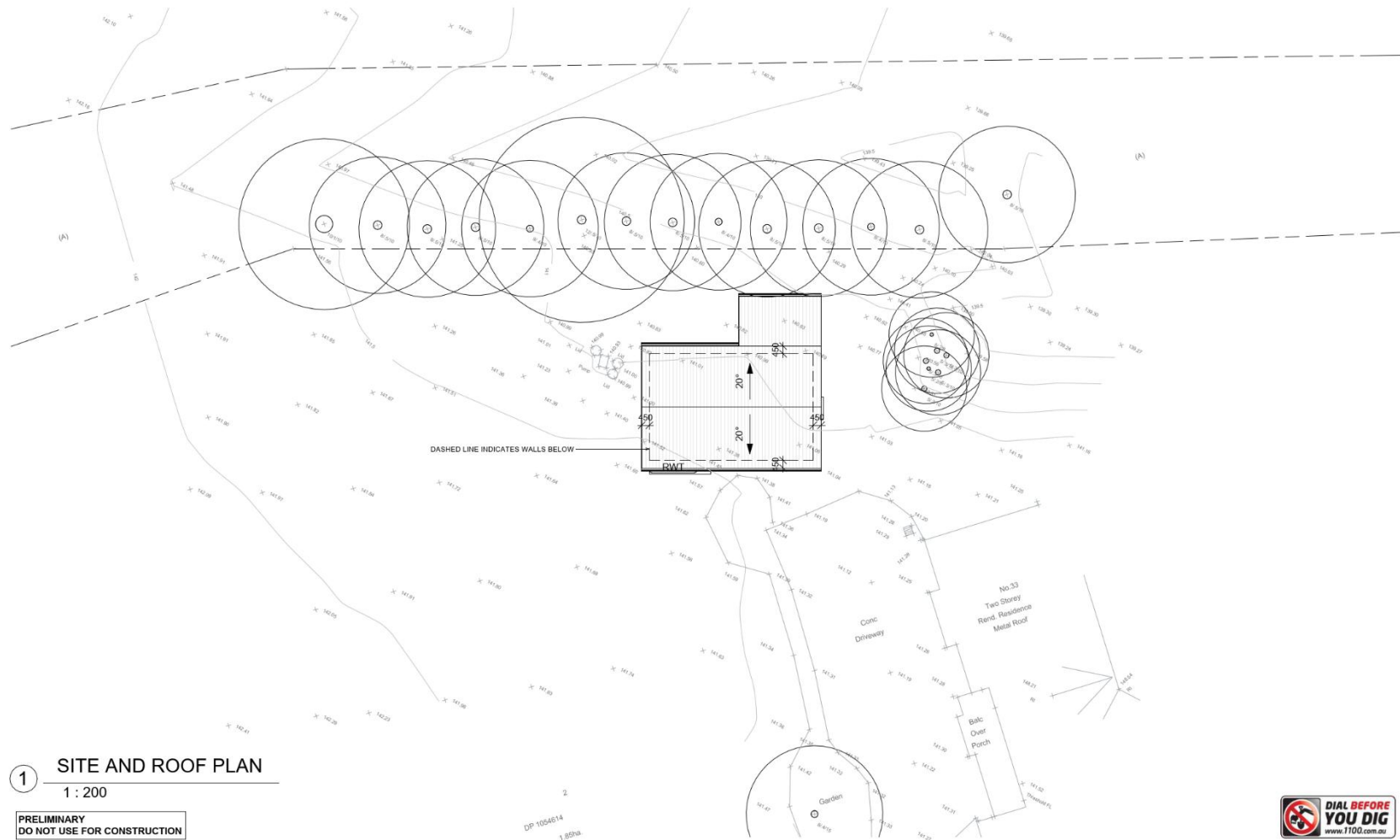

1 SITE AND ROOF PLAN
1 : 200

PRELIMINARY
DO NOT USE FOR CONSTRUCTION

GENERAL NOTES
All dimensions are to be confirmed on site by the builder/subcontractor, any incongruities must be reported to the Designer before commencement of any work.
No Survey has been made on the boundaries, all bearings, distances and areas have been taken from the contour survey plan. A Survey must be carried out to confirm the exact boundary locations.
No construction work shall commence until a site survey confirming the site boundaries has been completed. The contractor is to ensure that the boundary setbacks are confirmed and used, the boundary setbacks take precedence over all other dimensions. The Survey work must be performed by a registered Surveyor.
In the event of encountering any discrepancies on these drawings, specification or subsequent instructions issued, the Builder/Subcontractor shall contact the Designer before proceeding further with any work.
All construction, control joints and expansion joints in the wall, floors, other locations shall be in strict accordance with the Structural Engineering details. No joints or breaks other than specified, are allowed without written permission from the Engineer.
Measurements for the fabrication of secondary components such as, windows, doors, internal frames, structural steel components and the like, are not to be taken from these documents. Measurements must be taken on site to suit the work as constructed.
All structural components shall be in strict accordance to details and specifications as prepared by a structural engineer.
All existing structures need to be examined for structural adequacy, and it is the Contractor's responsibility to ensure that a certificate of structural adequacy is available prior to the start of any work.

drawn	date	issue	description
EU	16/12/24	A	ISSUE FOR DA
EU	10/01/25	B	ISSUE FOR DA
EU	13/01/25	C	ISSUE FOR DA

project
PROPOSED CONSTRUCTION OF A GRANNY FLAT AT 33 WALTER ROAD INGLESIDE NSW 2101 LOT 2-DP1054614

client
LUKE AND MELINDA CHIEW

Bungalow Homes



drawing
SITE AND ROOF PLAN

project no date sheet no scale @ A3 issue checked
24-84 16/12/24 A 2 1 : 200 C ?

bdad
ACCREDITED
BUILDING DESIGNER

6/7 Parkes Street,
Parramatta NSW 2150
www.rkdesigns.com.au
admin@rkdesigns.com.au
02 9633 4797
abn. 68 659 200 389
spaces designed for life



RK
DESIGNS

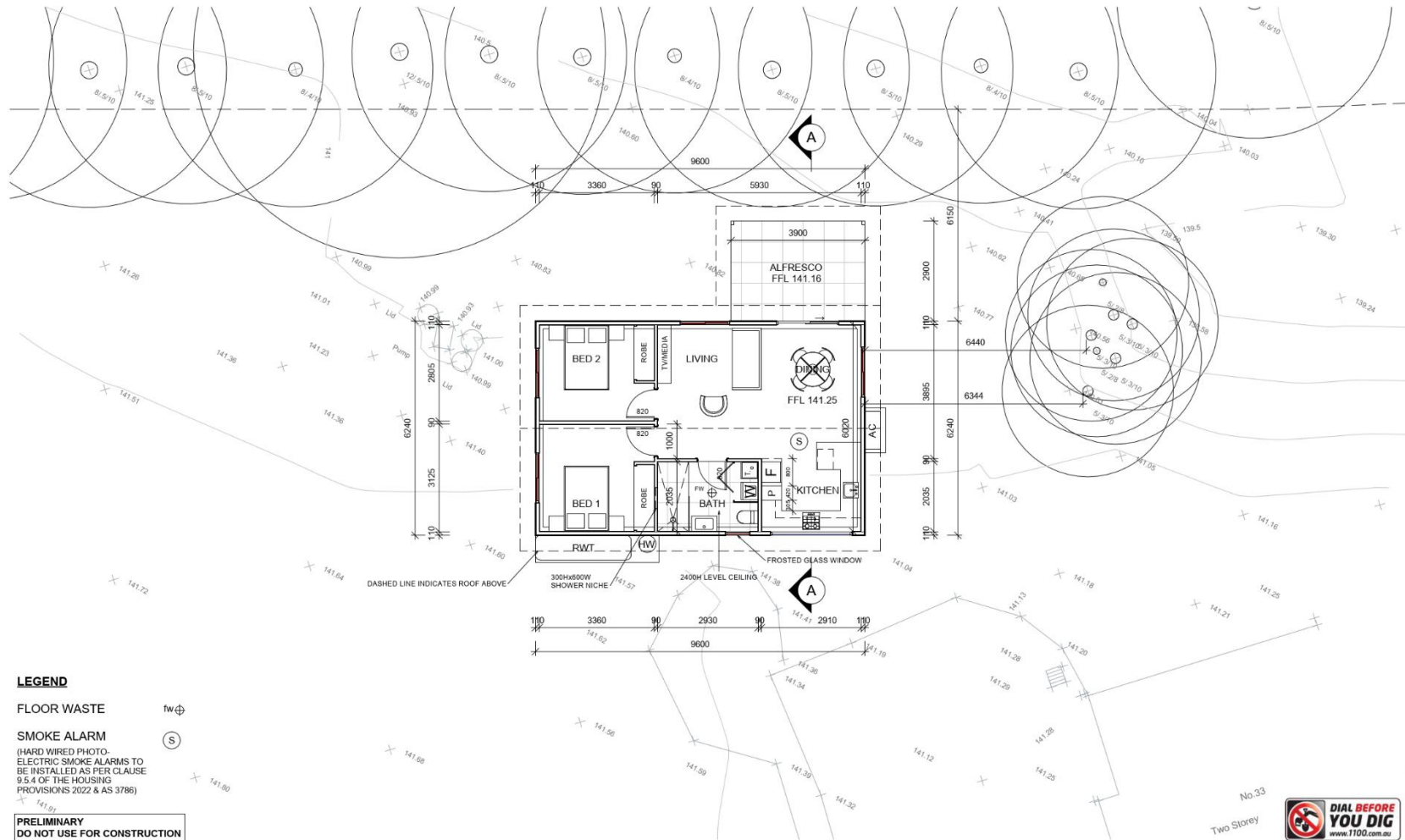

GENERAL NOTES All dimensions are to be confirmed on site by the builder/subcontractor, any incongruities must be reported to the Designer before commencement of any work. No Survey has been made on the boundaries, all bearings, distances and areas have been taken from the contour survey plan. A Survey must be carried out to confirm the exact boundary locations. No construction work shall commence until a site survey confirming the site boundaries has been completed. The contractor is to ensure that the boundary setbacks are confirmed and used; the boundary setbacks take precedence over all other dimensions. The Survey work must be performed by a registered Surveyor. In the event of encountering any discrepancies on these drawings, specification or subsequent instructions issued, the Builder/Subcontractor shall contact the Designer before proceeding further with any work. All construction, control joints and expansion joints in the wall, floors, other locations shall be in strict accordance with the Structural Engineering details. No joints or breaks other than specified, are allowed without written permission from the Engineer. Measurements for the fabrication of secondary components such as, windows, doors, internal frames, structural steel components and the like, are not to be taken from these documents. Measurements must be taken on site to suit the work as constructed. All structural components shall be in strict accordance to details and specifications as prepared by a structural engineer. All existing structures need to be examined for structural adequacy, and it is the Contractor's responsibility to ensure that a certificate of structural adequacy is available prior to the start of any work.	drawn: EU 16/12/24 date: 16/12/24 issue: A description: ISSUE FOR DA	project: PROPOSED CONSTRUCTION OF A GRANNY FLAT AT 33 WALTER ROAD INGLESIDE NSW 2101 LOT 2-DP1054614 client: LUKE AND MELINDA CHIEW true north:	drawing: GROUND FLOOR PLAN project no: 24-84 date: 16/12/24 sheet no: A3 scale: @ A3 1:100 issue: C checked: ?	6/7 Parkes Street, Parramatta NSW 2150 www.rkdesigns.com.au admin@rkdesigns.com.au 02 9633 4797 abn. 68 659 200 389 spaces designed for life RK DESIGNS
	drawn: EU 10/01/25 date: 10/01/25 issue: B description: ISSUE FOR DA			
	drawn: EU 13/01/25 date: 13/01/25 issue: C description: ISSUE FOR DA			

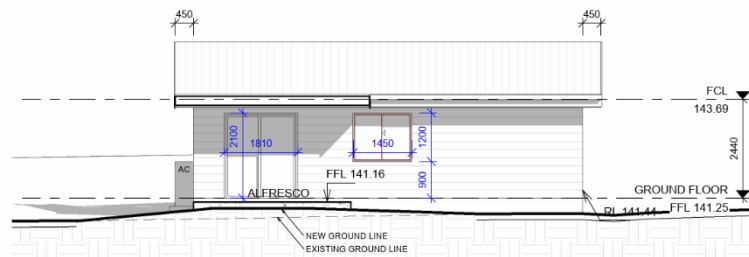

1 WEST ELEVATION
1 : 100

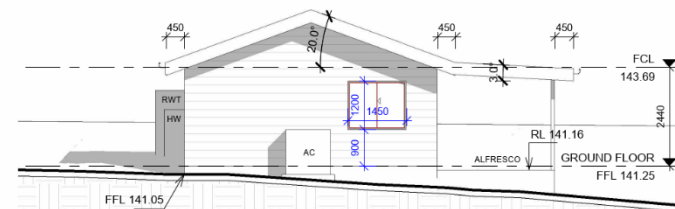

2 NORTH ELEVATION
1 : 100

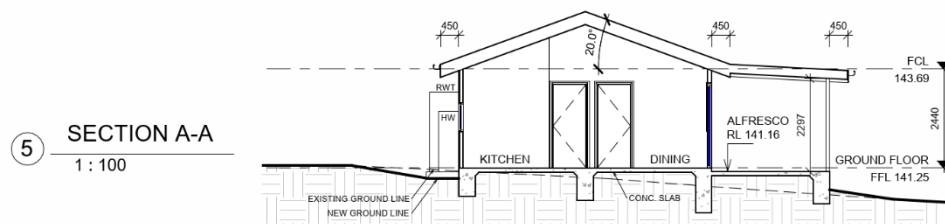

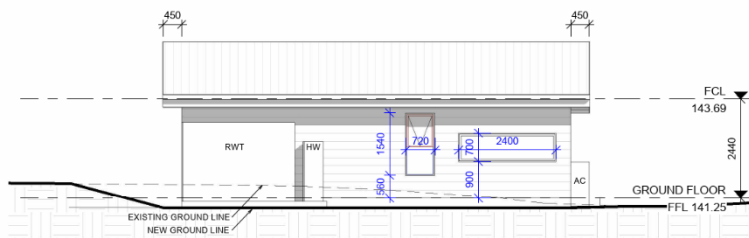

5 SECTION A-A
1 : 100

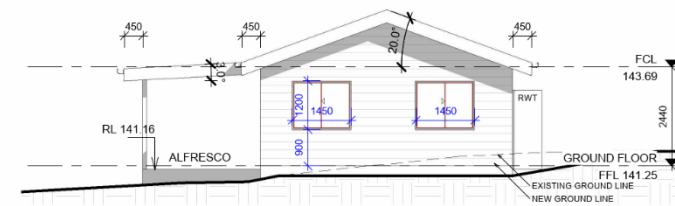

3 EAST ELEVATION
1 : 100



4 SOUTH ELEVATION
1 : 100

<div>GENERAL NOTES</div> <div>All dimensions are to be confirmed on site by the builder/subcontractor, any incongruities must be reported to the Designer before commencement of any work. No Survey has been made on the boundaries, all bearings, distances and areas have been taken from the contour survey plan. A Survey must be carried out to confirm the exact boundary locations. No construction work shall commence until a site survey confirming the site boundaries has been completed. The contractor is to ensure that the boundary setbacks are confirmed and used, the boundary setbacks take precedence over all other dimensions. The Survey work must be performed by a registered Surveyor. In the event of encountering any discrepancies on these drawings, specification or subsequent instructions issued, the Builder/Subcontractor shall contact the designer before proceeding further with any work. All construction, control joints and expansion joints in the wall, floors, other locations shall be in strict accordance with the Structural Engineering details. No joints or breaks other than specified, are allowed without written permission from the Engineer. Measurements for the fabrication of secondary components such as, windows, doors, internal frames, structural steel components and the like, are not to be taken from these documents. Measurements must be taken on site to suit the work as constructed. All structural components shall be in strict accordance to details and specifications as prepared by a structural engineer. All existing structures need to be examined for structural adequacy, and it is the Contractor's responsibility to ensure that a certificate of structural adequacy is available prior to the start of any work.</div>	drawn	date	issue	description	project	<div><div>6/7 Parkes Street, Parramatta NSW 2150 www.rkdesigns.com.au admin@rkdesigns.com.au 02 9633 4797 abn. 68 059 200 389 spaces designed for life</div></div> <div>ACCREDITED BUILDING DESIGNER</div>	<div></div>			
	EU	16/12/24	A	ISSUE FOR DA	PROPOSED CONSTRUCTION OF A GRANNY FLAT AT 33 WALTER ROAD INGLESIDE NSW 2101 LOT 2-4/DP1054614					
	EU	10/01/25	B	ISSUE FOR DA						
	EU	13/01/25	C	ISSUE FOR DA						
					client	LUKE AND MELINDA CHIEW				
					project no	24-84	date	true north		
					drawing	16/12/24	sheet no	ELEVATIONS AND SECTION		
					scale	@ A3	issue	checked		
					checked	1 : 100	C	?		