

SITE ANALYSIS

1:200

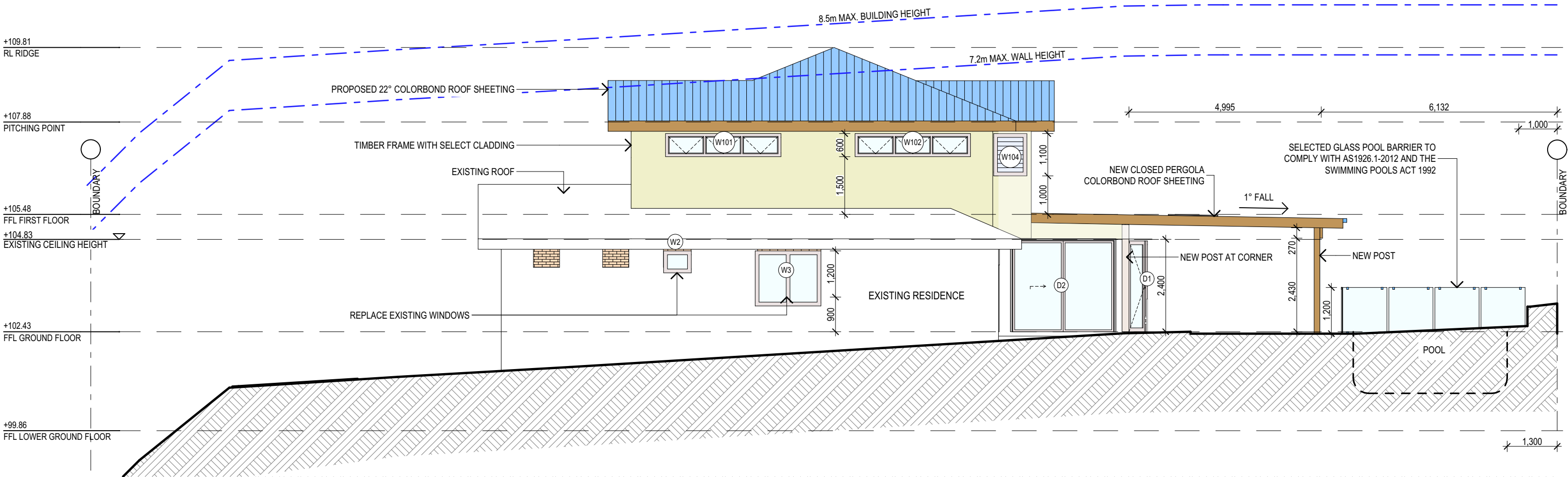

SOUTH WEST ELEVATION

1:100

NOTES (E & O)

- All structures including stormwater & drainage to engineer's details.
- Do not obtain dimensions by scaling drawings.
- All dimensions are to be checked on site prior to starting work.
- These drawings are to be read in conjunction with all other consultant's drawings and specifications.
- All workmanship & materials shall be in accordance with the requirements of current editions including amendments of the National Construction Code, relevant Australian Standards & local council requirements.
- New materials are to be used throughout unless otherwise noted.
- Concrete footings, slab, structural beams or any other structural members are to be designed by a practicing engineer.

*JJ Drafting*

26/90 Mona Vale Road, Mona Vale NSW, 2106  
PO Box 687, Dee Why, NSW, 2099  
Mob. 0414 717 541  
Email. [jjdraft@tpg.com.au](mailto:jjdraft@tpg.com.au)  
[www.jjdrafting.com.au](http://www.jjdrafting.com.au)

REV:	DATE:	DESCRIPTION:
A	24/09/2020	CHANGE ROOF
B	22/03/2021	FIRST FLOOR ADDITION + GROUND FLOOR ALTS
C	08/04/2021	DA PACKAGE
D	03/05/2021	DA PACKAGE REVISED
E	01/06/2021	UPDATED WINDOWS

PROJECT DETAILS: PROPOSED ALTERATIONS AND ADDITIONS 44 BALLYSHANNON ROAD, KILLARNEY HEIGHTS
DRAWING TITLE: ELEVATIONS - SOUTH WEST

DATE: 14/07/2021	DRAWN BY: DG	SCALE: 1:100 @ A3
JOB No: 819/20	CHECKED BY: JJ	DRAWING No: DA.11

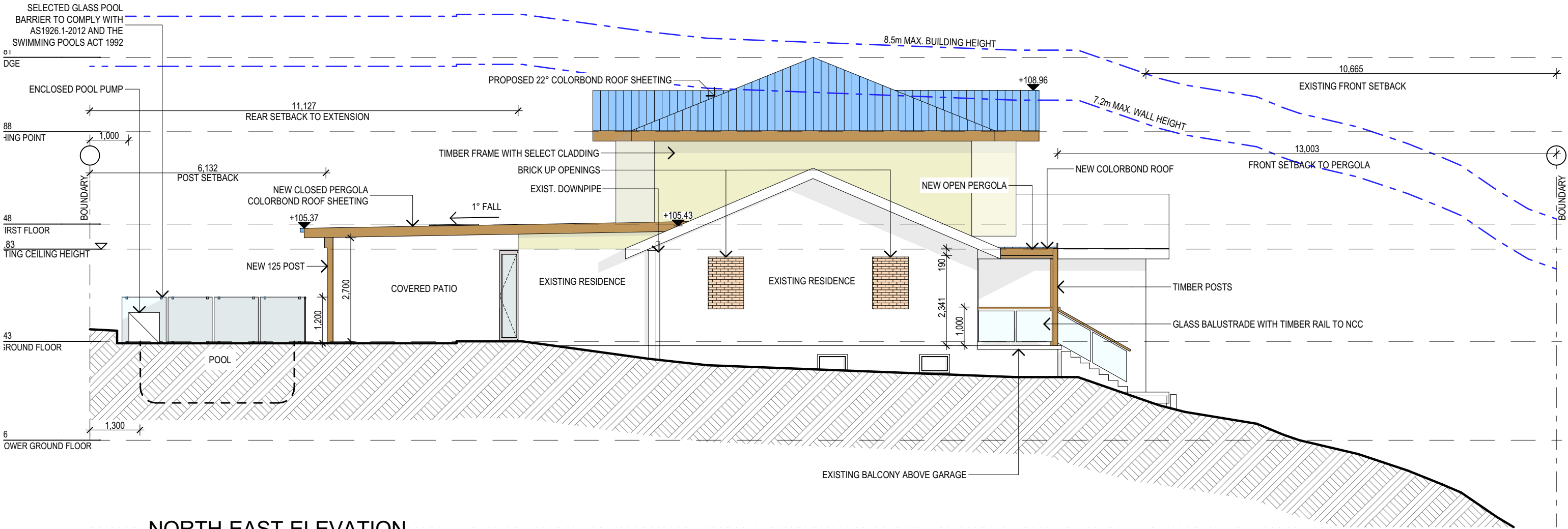

NORTH EAST ELEVATION

1:100

NOTES (E & O)

- All structures including stormwater & drainage to engineer's details.
- Do not obtain dimensions by scaling drawings.
- All dimensions are to be checked on site prior to starting work.
- These drawings are to be read in conjunction with all other consultant's drawings and specifications.
- All workmanship & materials shall be in accordance with the requirements of current editions including amendments of the National Construction Code, relevant Australian Standards & local council requirements.
- New materials are to be used throughout unless otherwise noted.
- Concrete footings, slab, structural beams or any other structural members are to be designed by a practicing engineer.

*JJ Drafting*

26/90 Mona Vale Road, Mona Vale NSW, 2106  
PO Box 687, Dee Why, NSW, 2099  
Mob. 0414 717 541  
Email. jjdraft@tpg.com.au  
www.jjdrafting.com.au

REV:	DATE:	DESCRIPTION:
A	24/09/2020	CHANGE ROOF
B	22/03/2021	FIRST FLOOR ADDITION + GROUND FLOOR ALTS
C	08/04/2021	DA PACKAGE
D	03/05/2021	DA PACKAGE REVISED
E	01/06/2021	UPDATED WINDOWS

PROJECT DETAILS: PROPOSED ALTERATIONS AND ADDITIONS 44 BALLYSHANNON ROAD, KILLARNEY HEIGHTS
DRAWING TITLE: ELEVATIONS - NORTH EAST

DATE: 14/07/2021	DRAWN BY: DG	SCALE: 1:100 @ A3
JOB No: 819/20	CHECKED BY: JJ	DRAWING No: DA.12

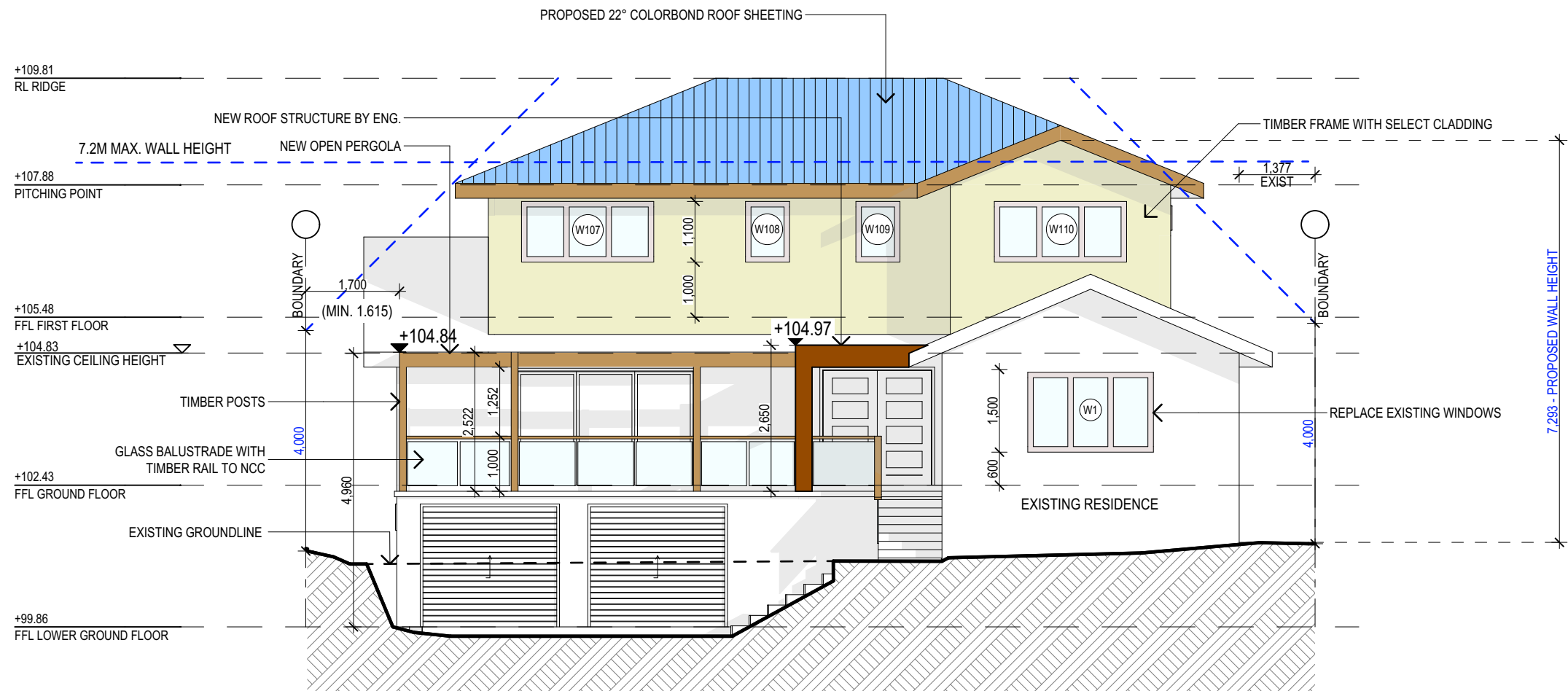

NORTH WEST ELEVATION

1:100

NOTES (E & O)

- All structures including stormwater & drainage to engineer's details.
- Do not obtain dimensions by scaling drawings.
- All dimensions are to be checked on site prior to starting work.
- These drawings are to be read in conjunction with all other consultant's drawings and specifications.
- All workmanship & materials shall be in accordance with the requirements of current editions including amendments of the National Construction Code, relevant Australian Standards & local council requirements.
- New materials are to be used throughout unless otherwise noted.
- Concrete footings, slab, structural beams or any other structural members are to be designed by a practicing engineer.

*JJ Drafting*

26/90 Mona Vale Road, Mona Vale NSW, 2106  
PO Box 687, Dee Why, NSW, 2099  
Mob. 0414 717 541  
Email. [jjdraft@tpg.com.au](mailto:jjdraft@tpg.com.au)  
[www.jjdrafting.com.au](http://www.jjdrafting.com.au)

REV:	DATE:	DESCRIPTION:
A	24/09/2020	CHANGE ROOF
B	22/03/2021	FIRST FLOOR ADDITION + GROUND FLOOR ALTS
C	08/04/2021	DA PACKAGE
D	03/05/2021	DA PACKAGE REVISED
E	01/06/2021	UPDATED WINDOWS

PROJECT DETAILS: PROPOSED ALTERATIONS AND ADDITIONS 44 BALLYSHANNON ROAD, KILLARNEY HEIGHTS	DRAWING TITLE: ELEVATIONS - NORTH WEST
---	---

DATE: 14/07/2021	DRAWN BY: DG	SCALE: 1:100 @ A3
JOB No: 819/20	CHECKED BY: JJ	DRAWING No: <b>DA.13</b>

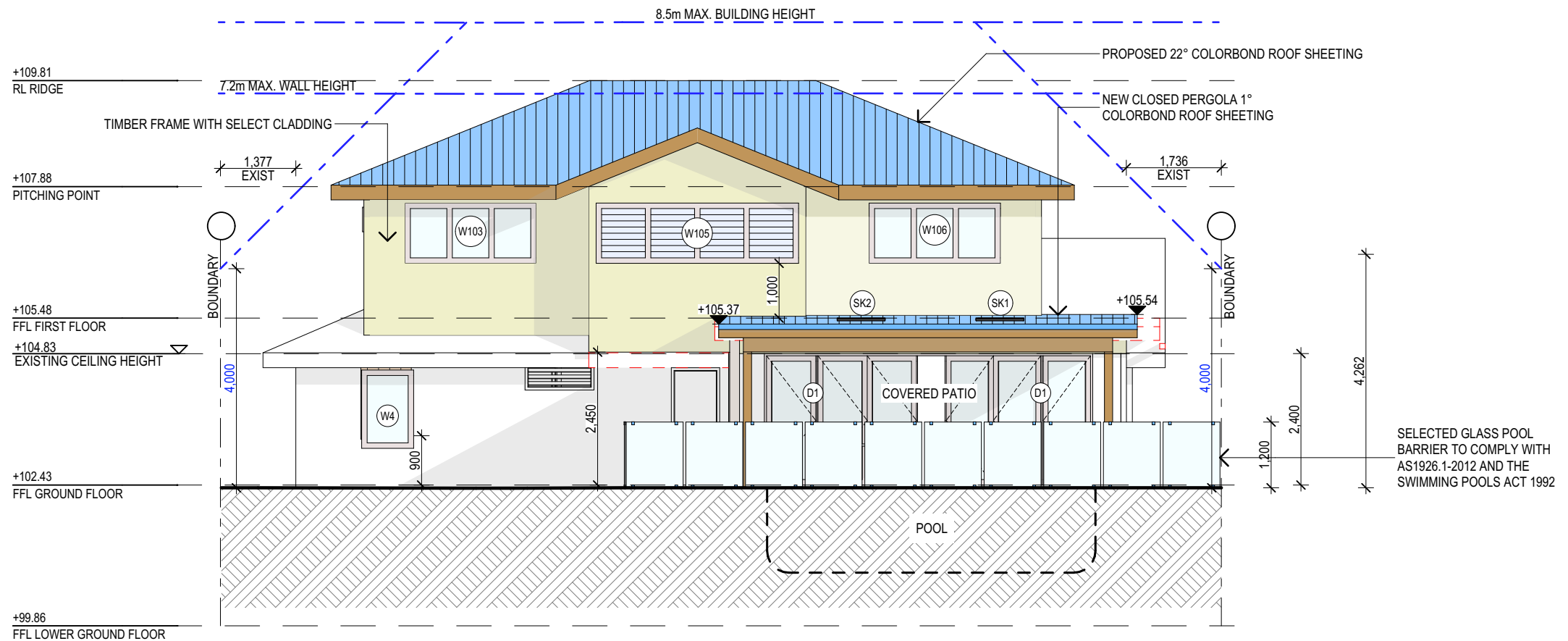

SOUTH EAST ELEVATION

1:100

NOTES (E & O)

- All structures including stormwater & drainage to engineer's details.
- Do not obtain dimensions by scaling drawings.
- All dimensions are to be checked on site prior to starting work.
- These drawings are to be read in conjunction with all other consultant's drawings and specifications.
- All workmanship & materials shall be in accordance with the requirements of current editions including amendments of the National Construction Code, relevant Australian Standards & local council requirements.
- New materials are to be used throughout unless otherwise noted.
- Concrete footings, slab, structural beams or any other structural members are to be designed by a practicing engineer.

*JJ Drafting*

26/90 Mona Vale Road, Mona Vale NSW, 2106  
PO Box 687, Dee Why, NSW, 2099  
Mob. 0414 717 541  
Email. [jjdraft@tpg.com.au](mailto:jjdraft@tpg.com.au)  
[www.jjdrafting.com.au](http://www.jjdrafting.com.au)

REV:	DATE:	DESCRIPTION:
A	24/09/2020	CHANGE ROOF
B	22/03/2021	FIRST FLOOR ADDITION + GROUND FLOOR ALTS
C	08/04/2021	DA PACKAGE
D	03/05/2021	DA PACKAGE REVISED
E	01/06/2021	UPDATED WINDOWS

PROJECT DETAILS:  
PROPOSED ALTERATIONS AND ADDITIONS  
44 BALLYSHANNON ROAD, KILLARNEY HEIGHTS

DRAWING TITLE:  
ELEVATIONS - SOUTH EAST

DATE: 14/07/2021	DRAWN BY: DG	SCALE: 1:100 @ A3
JOB No: 819/20	CHECKED BY: JJ	DRAWING No: <b>DA.14</b>