

**northern beaches council**

**THIS PLAN IS TO BE READ IN CONJUNCTION WITH THE CONDITIONS OF DEVELOPMENT CONSENT**

**DA2021/1742**

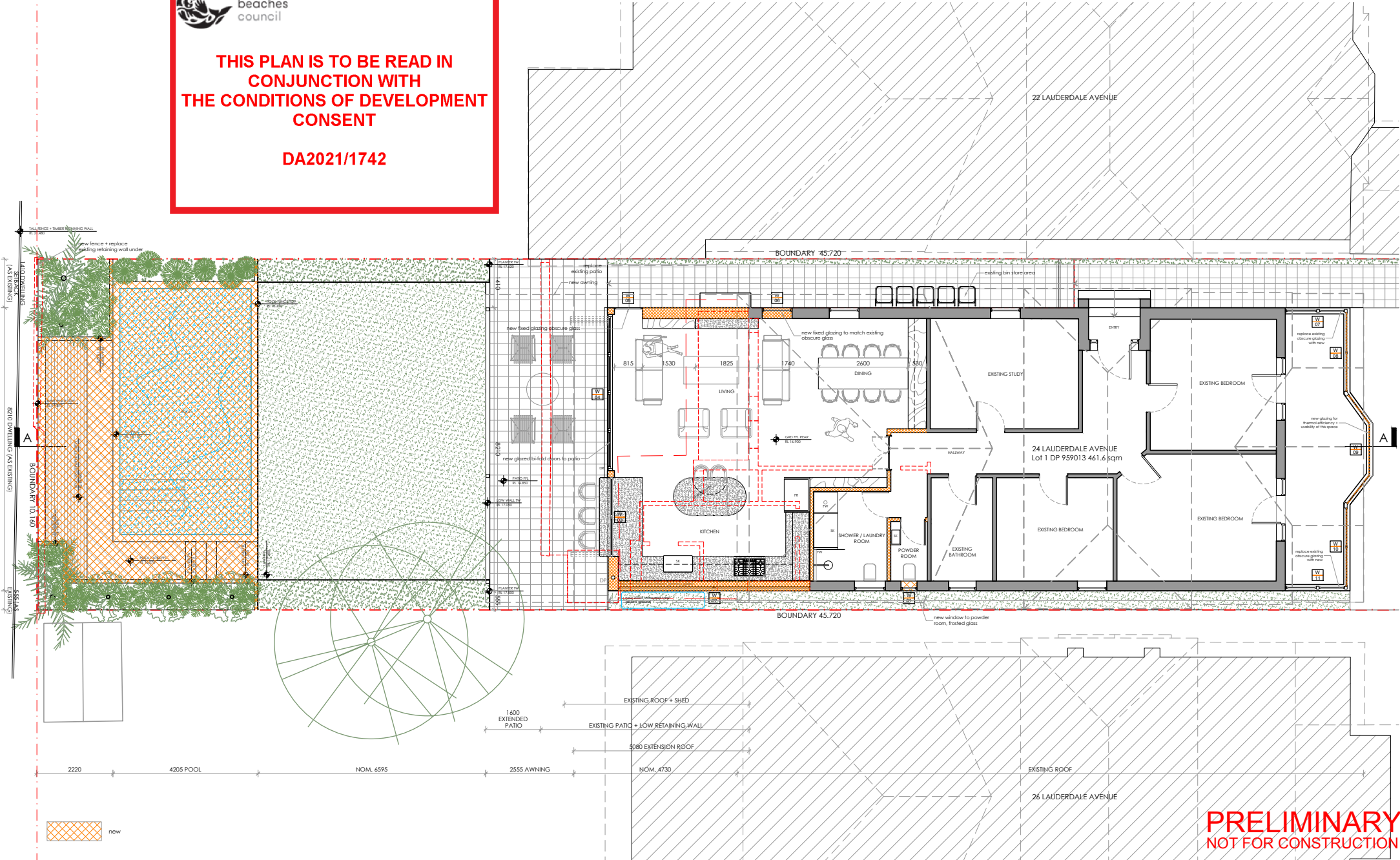

**PRELIMINARY**  
**NOT FOR CONSTRUCTION**

**NOBLE ARCHITECTURE PTY LTD**  
1 02 988 8836 | e 041 231 442 | a studio@noblearchitecture.com.au  
www.noblearchitecture.com.au  
instagram @noblearch  
ACN 642 634 380  
© COPYRIGHT

DO NOT SCALE OFF THIS DRAWING  
ALL DIMENSIONS TO BE CHECKED ON SITE  
ANY DISCREPANCIES TO BE RESOLVED WITH NOBLE ARCHITECTURE PTY LTD BEFORE PROCEEDING  
SUBJECT TO:  
SITE SURVEY AND INVESTIGATION  
DEVELOPMENT APPROVAL, SECTION 96 APPROVAL & CONSTRUCTION CERTIFICATE  
STRUCTURAL & SERVICES ENGINEERS DESIGN, DETAIL AND CERTIFICATION  
SUBCONTRACTOR SETOUT  
COMPLIANCE WITH NCC & AUSTRALIAN STANDARDS

project  
**Proposed Alterations and Additions - Development Application**  
Lot 1, Deposited Plan 959013  
24 Lauderdale Avenue Fairlight NSW 2094

scale bar  
0 2 4 6 8 10m

rev	date	by	description
A	28.9.21	KB	Bin location added

project	2021-01
location	24 LAUDERDALE AVENUE FAIRLIGHT NSW 2094
client	KATE & JONATHON TURNER
drawing title	PROPOSED GROUND FLOOR PLAN
scale	1:100
date	SEPTEMBER 2021
drawn by	KB
revision	A
checked by	KB

  
**DA-0202**  
DA

**THIS PLAN IS TO BE READ IN CONJUNCTION WITH THE CONDITIONS OF DEVELOPMENT CONSENT DA2021/1742**

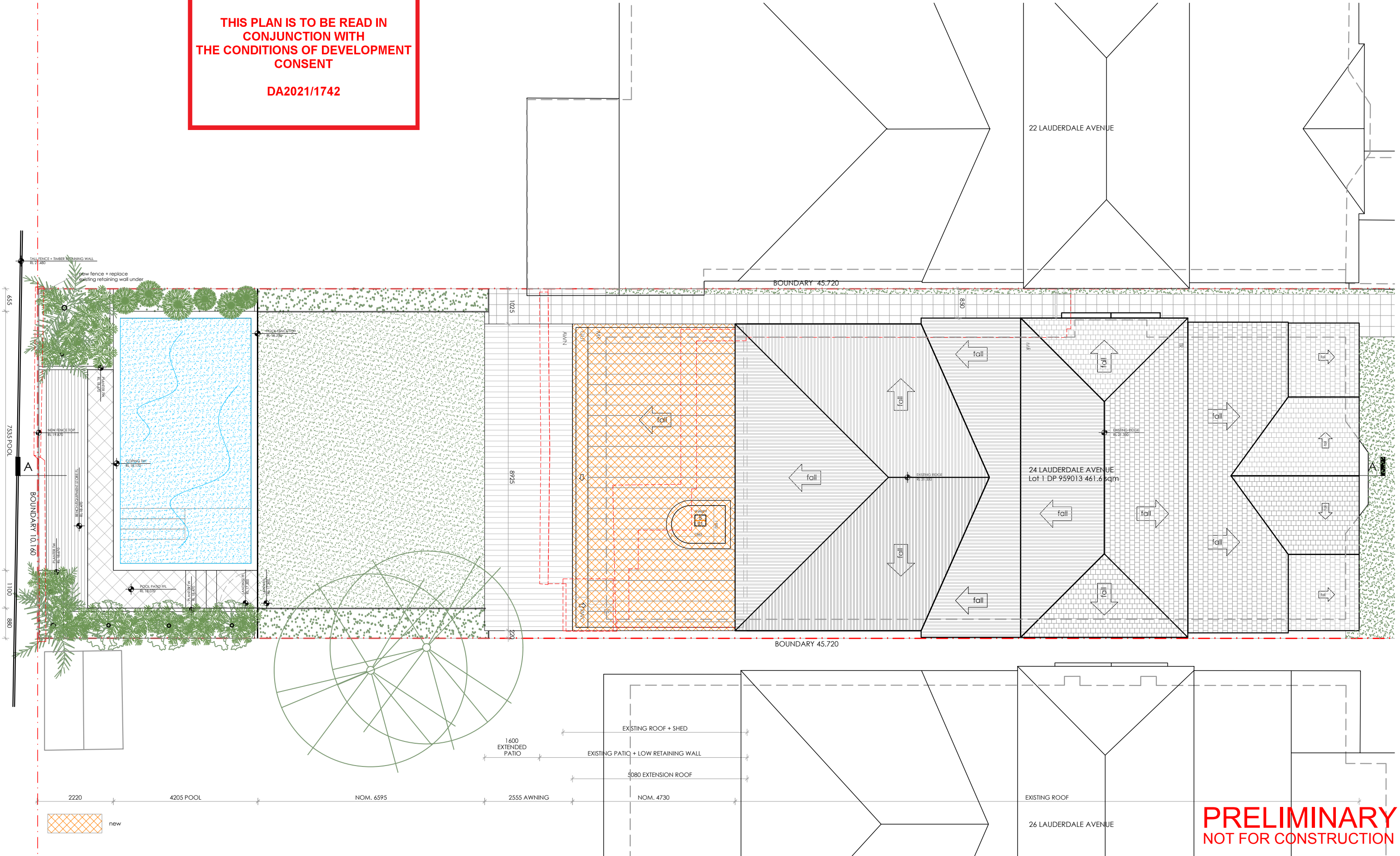

**PRELIMINARY NOT FOR CONSTRUCTION**

**NOBLE ARCHITECTURE PTY LTD**  
 1 02 9188 8836 | m 0414 231 442 | e studio@noblearchitecture.com.au  
 www.noblearchitecture.com.au  
 instagram @noblearch.au  
 ACN 642 634 580  
 © COPYRIGHT

DO NOT SCALE OFF THIS DRAWING  
 ALL DIMENSIONS TO BE CHECKED ON SITE  
 ANY DISCREPANCIES TO BE RESOLVED WITH NOBLE ARCHITECTURE PTY LTD BEFORE PROCEEDING  
 SUBJECT TO:  
 SITE SURVEY AND INVESTIGATION  
 DEVELOPMENT APPROVAL/ SECTION 95 APPROVAL & CONSTRUCTION CERTIFICATE  
 STRUCTURAL & SERVICES ENGINEERS DESIGN, DETAIL AND CERTIFICATION  
 SUBCONTRACTOR SETOUT  
 COMPLIANCE WITH NCC & AUSTRALIAN STANDARDS

project  
**Proposed Alterations and Additions - Development Application**  
 Lot 1 Deposited Plan 959013  
 24 Lauderdale Avenue Fairlight NSW 2094  
 scale bar  
 0 2 4 6 8 10m

rev	date	by	description

project	2021-01
location	24 LAUDERDALE AVENUE FAIRLIGHT NSW 2094
client	KATE & JONATHON TURNER
drawing title	PROPOSED ROOF PLAN
scale	1:100
date	SEPTEMBER 2021
drawn by	KB
revision	
checked by	KB

**DA-0203**  
 DA



**THIS PLAN IS TO BE READ IN CONJUNCTION WITH THE CONDITIONS OF DEVELOPMENT CONSENT**

**DA2021/1742**

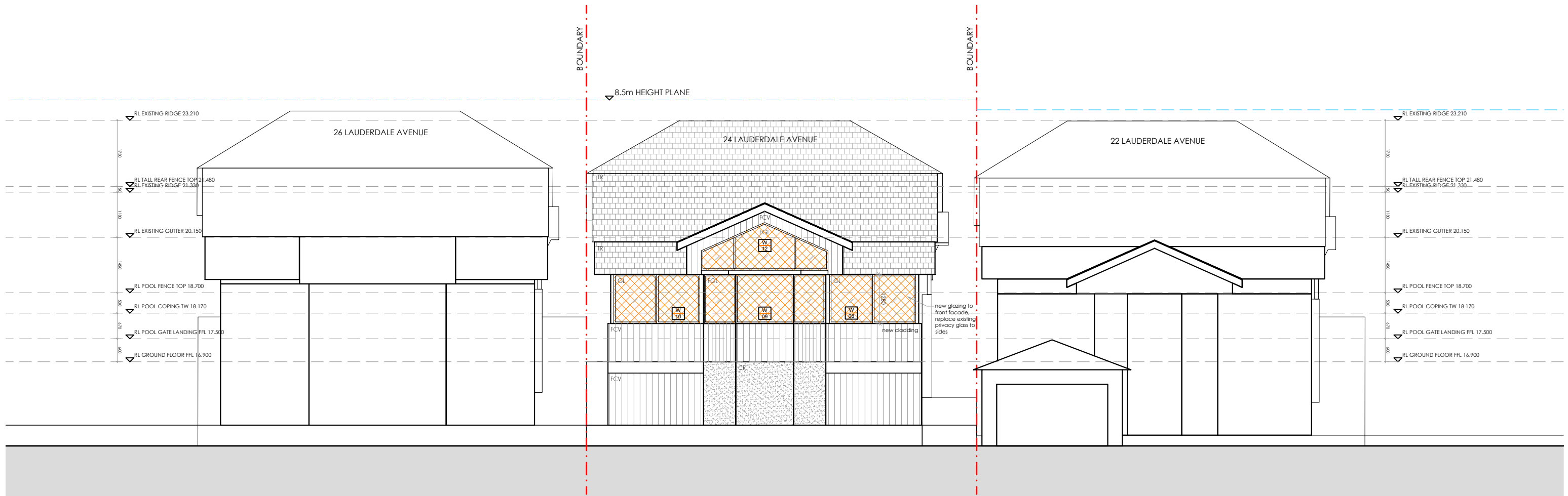

SOUTH ELEVATION

**PRELIMINARY  
NOT FOR CONSTRUCTION**

NOBLE ARCHITECTURE PTY LTD

DO NOT SCALE OFF THIS DRAWING  
ALL DIMENSIONS TO BE CHECKED ON SITE  
ANY DISCREPANCIES TO BE RESOLVED WITH NOBLE ARCHITECTURE PTY LTD BEFORE PROCEEDING  
SUBJECT TO:  
SITE SURVEY AND INVESTIGATION  
DEVELOPMENT APPROVAL/ SECTION 95 APPROVAL & CONSTRUCTION CERTIFICATE  
STRUCTURAL & SERVICES ENGINEERS DESIGN, DETAIL AND CERTIFICATION  
SUBCONTRACTOR SETOUT  
COMPLIANCE WITH NCC & AUSTRALIAN STANDARDS

project  
**Proposed Alterations and Additions - Development Application**  
Lot 1 Deposited Plan 959013  
24 Lauderdale Avenue Fairlight NSW 2094



rev	date	by	description

project	2021-01
location	24 LAUDERDALE AVENUE FAIRLIGHT NSW 2094
client	KATE & JONATHON TURNER
drawing title	PROPOSED SOUTH ELEVATION
scale	1:100
date	SEPTEMBER 2021
drawn by	KB
revision	
checked by	KB

DA-0204

DA



**THIS PLAN IS TO BE READ IN CONJUNCTION WITH THE CONDITIONS OF DEVELOPMENT CONSENT**

**DA2021/1742**

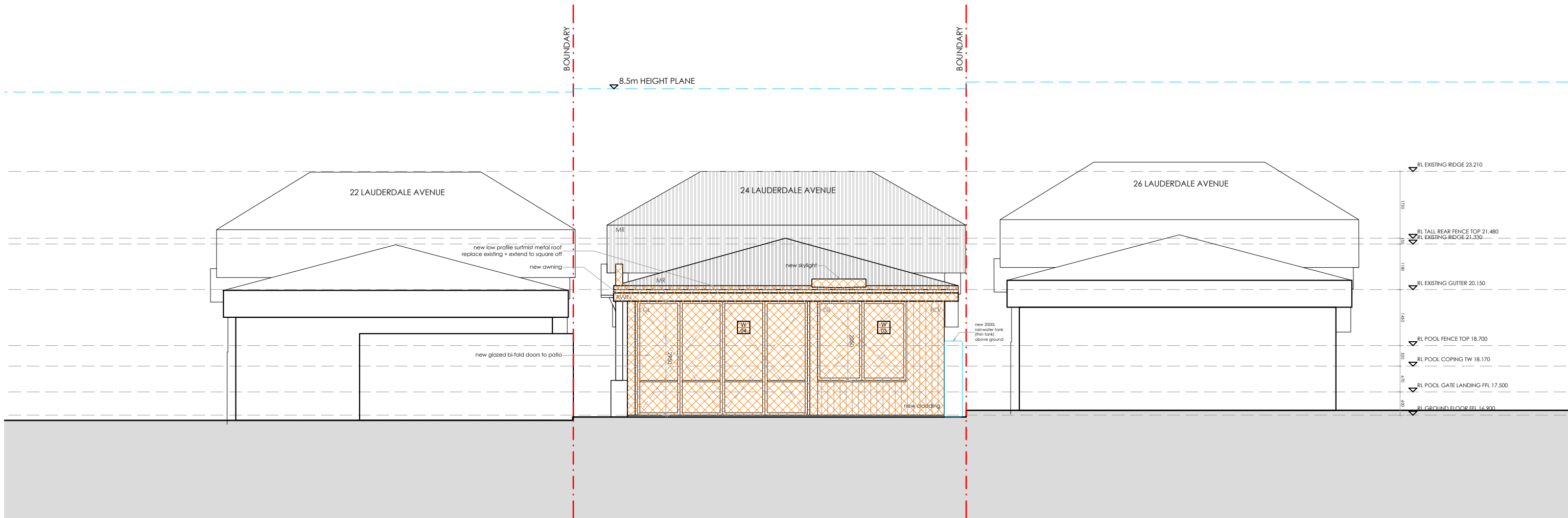

NORTH ELEVATION

**PRELIMINARY  
NOT FOR CONSTRUCTION**

**NOBLE ARCHITECTURE PTY LTD**  
 t 02 9188 8836 | m 0414 231 442 | e studio@noblearchitecture.com.au  
 www.noblearchitecture.com.au  
 instagram @noblearch.au  
 ACN 642 634 580  
 © COPYRIGHT

DO NOT SCALE OFF THIS DRAWING  
 ALL DIMENSIONS TO BE CHECKED ON SITE  
 ANY DISCREPANCIES TO BE RESOLVED WITH NOBLE ARCHITECTURE PTY LTD BEFORE PROCEEDING  
 SUBJECT TO:  
 SITE SURVEY AND INVESTIGATION  
 DEVELOPMENT APPROVAL/ SECTION 95 APPROVAL & CONSTRUCTION CERTIFICATE  
 STRUCTURAL & SERVICES ENGINEERS DESIGN, DETAIL AND CERTIFICATION  
 SUBCONTRACTOR SETOUT  
 COMPLIANCE WITH NCC & AUSTRALIAN STANDARDS

project  
**Proposed Alterations and Additions - Development Application**  
 Lot 1 Deposited Plan 959013  
 24 Lauderdale Avenue Fairlight NSW 2094



rev	date	by	description

project	2021-01
location	24 LAUDERDALE AVENUE FAIRLIGHT NSW 2094
client	KATE & JONATHON TURNER
drawing title	PROPOSED NORTH ELEVATION
scale	1:100
date	SEPTEMBER 2021
drawn by	KB
revision	
checked by	KB

<b>DA-0205</b>
DA



**THIS PLAN IS TO BE READ IN  
CONJUNCTION WITH  
THE CONDITIONS OF DEVELOPMENT  
CONSENT**

**DA2021/1742**



EAST ELEVATION

**PRELIMINARY  
NOT FOR CONSTRUCTION**

**NOBLE ARCHITECTURE PTY LTD**

DO NOT SCALE OFF THIS DRAWING  
ALL DIMENSIONS TO BE CHECKED ON SITE  
ANY DISCREPANCIES TO BE RESOLVED WITH NOBLE ARCHITECTURE PTY LTD BEFORE PROCEEDING  
SUBJECT TO:  
SITE SURVEY AND INVESTIGATION  
DEVELOPMENT APPROVAL/ SECTION 95 APPROVAL & CONSTRUCTION CERTIFICATE  
STRUCTURAL & SERVICES ENGINEERS DESIGN, DETAIL AND CERTIFICATION  
SUBCONTRACTOR SETOUT  
COMPLIANCE WITH NCC & AUSTRALIAN STANDARDS

project  
**Proposed Alterations and Additions - Development Application**  
Lot 1 Deposited Plan 959013  
24 Lauderdale Avenue Fairlight NSW 2094



rev	date	by	description

project	2021-01
location	24 LAUDERDALE AVENUE FAIRLIGHT NSW 2094
client	KATE & JONATHON TURNER
drawing title	PROPOSED EAST ELEVATION
scale	1:100
date	SEPTEMBER 2021
drawn by	KB
revision	
checked by	KB

**DA-0206**

DA



**THIS PLAN IS TO BE READ IN CONJUNCTION WITH THE CONDITIONS OF DEVELOPMENT CONSENT**

**DA2021/1742**

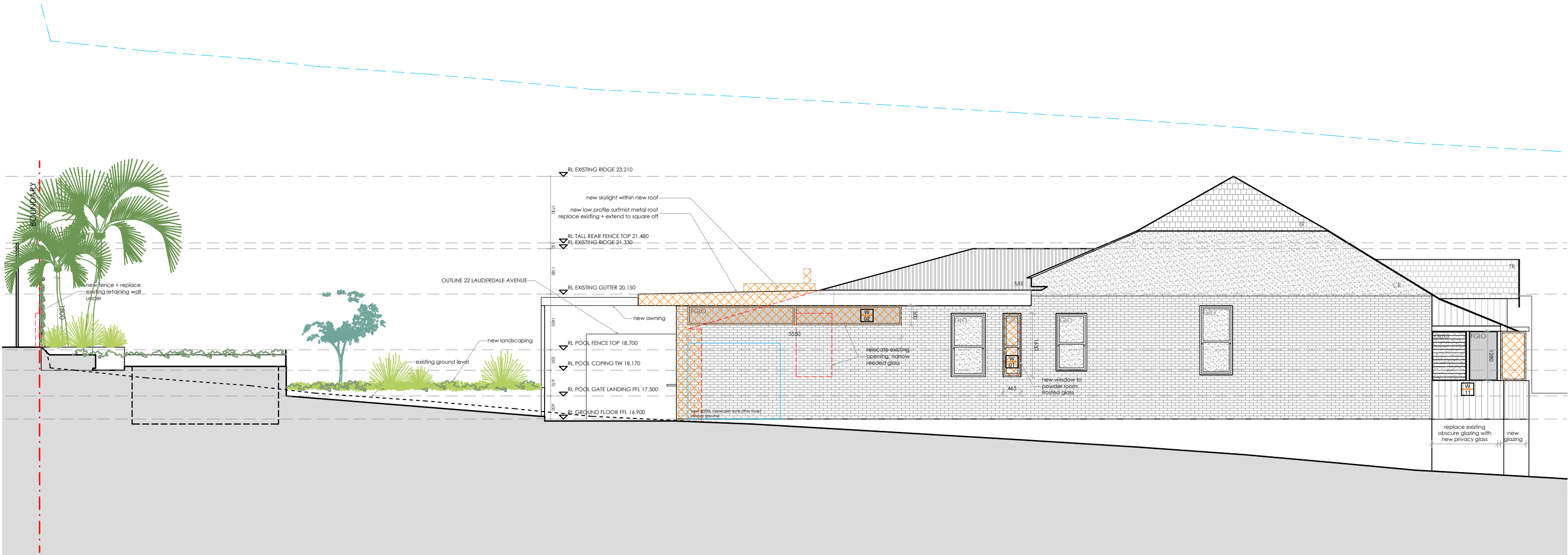

WEST ELEVATION

**PRELIMINARY**  
NOT FOR CONSTRUCTION

**NOBLE ARCHITECTURE PTY LTD**  
1 02 9188 8836 | m 0414 231 442 | a.studio@noblearchitecture.com.au  
www.noblearchitecture.com.au  
instagram @noblearch.au  
ACN 642 634 580  
© COPYRIGHT

DO NOT SCALE OFF THIS DRAWING  
ALL DIMENSIONS TO BE CHECKED ON SITE  
ANY DISCREPANCIES TO BE RESOLVED WITH NOBLE ARCHITECTURE PTY LTD BEFORE PROCEEDING  
SUBJECT TO:  
SITE SURVEY AND INVESTIGATION  
DEVELOPMENT APPROVAL/ SECTION 95 APPROVAL & CONSTRUCTION CERTIFICATE  
STRUCTURAL & SERVICES ENGINEERS DESIGN, DETAIL AND CERTIFICATION  
SUBCONTRACTOR SETOUT  
COMPLIANCE WITH NCC & AUSTRALIAN STANDARDS

project  
**Proposed Alterations and Additions - Development Application**  
Lot 1 Deposited Plan 959013  
24 Lauderdale Avenue Fairlight NSW 2094



rev	date	by	description

project	2021-01
location	24 LAUDERDALE AVENUE FAIRLIGHT NSW 2094
client	KATE & JONATHON TURNER
drawing title	PROPOSED WEST ELEVATION
scale	1:100
date	SEPTEMBER 2021
drawn by	KB
revision	
checked by	KB

**DA-0207**  
DA

**THIS PLAN IS TO BE READ IN  
CONJUNCTION WITH  
THE CONDITIONS OF DEVELOPMENT  
CONSENT**

**DA2021/1742**

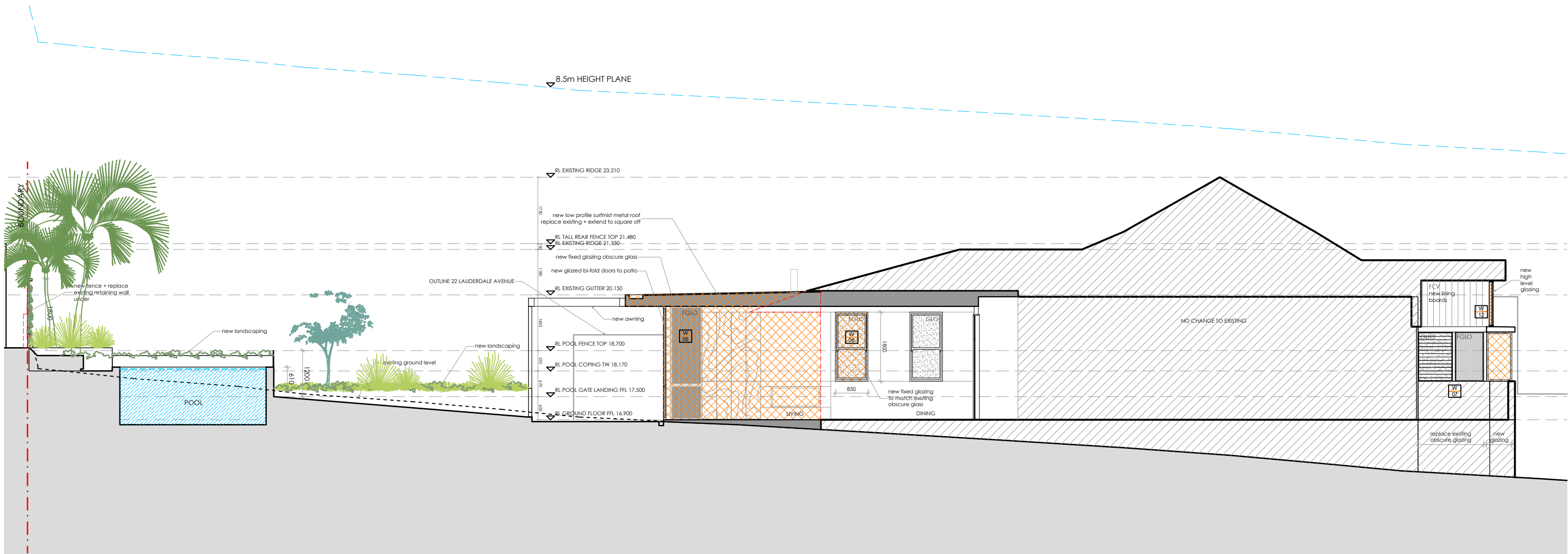

SECTION A-A

**PRELIMINARY  
NOT FOR CONSTRUCTION**

NOBLE ARCHITECTURE PTY LTD

DO NOT SCALE OFF THIS DRAWING  
ALL DIMENSIONS TO BE CHECKED ON SITE  
ANY DISCREPANCIES TO BE RESOLVED WITH NOBLE ARCHITECTURE PTY LTD BEFORE PROCEEDING  
SUBJECT TO:  
SITE SURVEY AND INVESTIGATION  
DEVELOPMENT APPROVAL/ SECTION 95 APPROVAL & CONSTRUCTION CERTIFICATE  
STRUCTURAL & SERVICES ENGINEERS DESIGN, DETAIL AND CERTIFICATION  
SUBCONTRACTOR SETOUT  
COMPLIANCE WITH NCC & AUSTRALIAN STANDARDS

project  
**Proposed Alterations and Additions - Development Application**  
Lot 1 Deposited Plan 959013  
24 Lauderdale Avenue Fairlight NSW 2094



rev	date	by	description

project	2021-01
location	24 LAUDERDALE AVENUE FAIRLIGHT NSW 2094
client	KATE & JONATHON TURNER
drawing title	PROPOSED SECTION A-A
scale	1:100
date	SEPTEMBER 2021
drawn by	KB
revision	
checked by	KB

DA-0208

DA